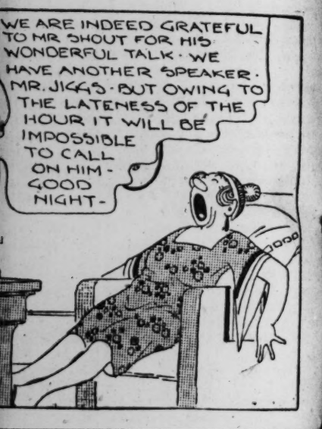
(Copyright, 1926.)







KETTEN







LOOS



Be Sure to Read the
WANT ADS
In This Section

ST. LOUIS POST-DISPATCH

Sunday Post-Dispatch Today, 108 Pages
FIRST NEWS SECTION, 14 PAGES.
SECOND SECTION (SPORT), 6 PAGES.
THIRD NEWS SECTION, 10 PAGES.
FOURTH NEWS SECTION, 14 PAGES.
FIFTH NEWS SECTION, 10 PAGES.
SIXTH NEWS SECTION, 4 PAGES.
SEVENTH NEWS SECTION, 4 PAGES.
WANT SECTION, 6 PAGES.
REAL ESTATE SECTION, 14 PAGES.
ROTOGRAVURE, 8 PAGES.
MAGAZINE, 10 PAGES.
COMIC SECTION, 8 PAGES.

VOL. 78. No. 307. PART ONE. ST. LOUIS, SUNDAY MORNING, JULY 11, 1926. PAGES 1—14 ••••• PRICE 10 CENTS

U. S. Naval Arsenal Near Dover, N. J. Blown Up By Lightning; Forty Marines Reported Missing

MISSOURI TO VOTE ON REPEAL OF DRY LAW IN NOVEMBER

Petitions for the Referendum in the Fall Found to Be Sufficient by Secretary of State Becker.

PROPOSAL TO BE NO. 4 ON BALLOT

Signatures of Sufficient Electors Were Obtained by State Association Against Prohibition.

By The Jefferson City Correspondent of the Post-Dispatch.

JEFFERSON CITY, July 10.—Petitions for a referendum on repeal of the State prohibition enforcement law were declared sufficient by Secretary of State Charles U. Becker this afternoon after completion of the counting of the signatures, and the proposal will be placed on the initiative and referendum ballot of the November election as proposition No. 4.

The petitions were declared sufficient for 12 Congressional districts, one more than the minimum of 11 districts required by the initiative and referendum law. The Missouri Association Against the Eighteenth Amendment, which directed circulation of the petitions filed them from 15 districts, but the petitions from the fifteenth congressional district were thrown out because they fell 256 signatures short of the required minimum of 3,416 for that district.

To place a proposal on the ballot petitions must be filed bearing signatures of five per cent of the voters in each of at least two-thirds of the 16 congressional districts in the State.

Approximately 500 signatures were thrown out in the check of the referendum petitions, because of errors. Of this number 350 were stricken from the Sixteenth District petitions, because the required affidavit by a notary public was omitted from some of the petitions.

A referendum on the workmen's compensation bill passed by the 1925 Legislature will be proposition No. 1 on the ballot. A constitutional amendment authorizing municipalities to pension retired policemen, by local ordinance, will be No. 2 and a workmen's compensation bill proposed through the initiative will be proposition No. 3.

SODA FOUNTAIN BLAST KILLS 2

Two Others Injured When Compressed Air Tank Explodes.

By the Associated Press.

WESTOVER, N. Y., July 10.—Four persons were injured, two of them fatally, when a compressed air tank, used in connection with a soda fountain, exploded today in the store of William Strevell.

The dead are Jacob Barnett of Binghamton and William Strevell of Westover, the proprietor. The four were found buried under a pile of vegetables, groceries and shattered store fixtures in the rear of the building, near the tank.

PERFECT CAST SAVES 2 LIVES

AVON, N. J., July 10.—A perfect cast of 100 feet, with a heavy fishing line, saved two drowning persons here today. Elizabeth Thompson was seized with cramps while bathing. Alfred Kunze attempting a rescue was helpless in a strong current. John Guirin, bass fishing nearby, made the cast and hauled both in.

Bathing Beach for Dogs Only.

By the Associated Press.

BERLIN, July 10.—Dogs are not allowed to go after sticks and rubber balls on the bathing beaches of Alster Basin reserved for human beings. So the park commission of Hamburg has rigged up an elaborate canine bathing beach set off from the rest of the strand by two concrete piers decorated with half a dozen sculptures of pedigreed dogs.

Band Concerts Today.

Forest Park, 3:30 to 6 p. m., Baer's Band.
Tower Grove Park, 3 to 5:30 p. m., Selm's Band.

FAIR TODAY, TOMORROW; WARMER TOMORROW

THE TEMPERATURES.

6 a. m.	72	4 p. m.	78
7 a. m.	72	5 p. m.	79
8 a. m.	73	6 p. m.	79
9 a. m.	74	7 p. m.	78
10 a. m.	75	8 p. m.	75
11 a. m.	75	9 p. m.	74
12 noon	78	10 p. m.	*74
1 p. m.	77	11 p. m.	*73
2 p. m.	76	12 midnight	*73
3 p. m.	77	1 a. m.	*71

*Indicates street reading.

Highest temperature yesterday, 79, at 5 p. m.; lowest, 70, at 1 a. m.



Official forecast for St. Louis and vicinity: Fair today and tomorrow; warmer tomorrow.

Missouri: Fair today and probably tomorrow; warmer tomorrow.

Illinois: Fair, with moderate temperature today; tomorrow, fair with rising temperature.

Sun sets today at 7:15 p. m.; rises tomorrow at 4:45 a. m.

This Week's Weather Outlook.

By the Associated Press.

CHICAGO, July 10.—Weather outlook for the week beginning Monday: Upper Mississippi and lower Missouri valleys: Mostly fair, except shower period middle of week; warmer Monday and Tuesday; cooler near close.

WINS 1464-MILE AIR RACE

Only 5 of 15 Starters in England Finish Contest.

By the Associated Press.

HENDON, England, July 10.—Capt. Hubert S. Broad, who represented Great Britain in the competition for the Schneider trophy last fall, won the annual airplane race for the King's Cup, which started here yesterday. Only five of the original 15 starters finished.

Lieut. Scholefield was second, only 15 seconds behind the winner. The distance was about 1464 miles, and the handicap was so arranged that the small machines making a low average per hour had an equal opportunity with the high-power machines. Broad drove Sir Charles Wakefield's 27-horsepower Moth. His average speed was 90.4 miles, considered a wonderful performance for such a small machine. Lieut. Scholefield drove a 450-horsepower Vickers, making an average speed of 142 miles an hour. But he was not able to overcome the handicap which had been allowed the smaller airplanes.

RAIDERS SHOOT EACH OTHER

Two Parties Rush Same Still in Dark; Four Wounded.

By the Associated Press.

BROWNSVILLE, Tenn., July 10.—Two forces of county officers out hunting the same still, each ignorant of the other's presence, collided in the dark in this county last night and a revolver fight followed. Four were wounded, including Sheriff E. C. King, shot through both legs; and Deputies Lee Styles, shot in the abdomen, probably fatally; Billy Whitten, scalp wound and Ike Curlin seriously.

PATRIOTISM KILLS DAWES' DOG

Merigo, Vice President's Terrier, Ate Firecrackers on Fourth.

By the Associated Press.

CHICAGO, July 10.—Merigo, a fox terrier owned by Vice President Dawes, is dead because he celebrated the Fourth of July too zealously. Dawes, returning to his Evanston home from the East today, was met with the news that the animal, brought here from Washington by other members of the family, had died this morning. It was found that Merigo had been eating unexploded firecrackers.

Parisians Gaze at $40 Stockings.

By the Associated Press.

PARIS, July 10.—A pair of silk stockings, adorned with a certain amount of embroidery, occupies a whole window in a big Paris store. The price of this work of art is 1250 francs. French passers-by note the sum and at once convert it into dollars, as they declare nobody but an American woman could or would pay $40 for a pair of stockings.

Watermelon Upsets Negro Church.

By the Associated Press.

WASHINGTON, July 10.—The Rev. J. Milton Waldron, pastor of Shiloh Baptist Church (Negro) has complained to the authorities of the difficulties of conducting his Sunday services with loud-voiced hucksters on the outside shouting "red, ripe watermelons." The cries were disturbing the peace and tranquility, he said, and distracting the attention of the congregation to a point where something should be done about it.

WILL FOUND LONG AFTER DIVISION OF $100,000 ESTATE

Property That of Theodore C. Link, Former St. Louis Architect, Who Designed the Union Station.

WIDOW NAMED AS SOLE BENEFICIARY

Document in Tin Box in Attic of House Here—Likely to Be Offered for Probate.

When Theodore C. Link, a former St. Louis architect, who designed Union Station, died at Baton Rouge, La., in November, 1923, a thorough search for any will which may have been left by him was made but none was found, so his estate, valued at over $100,000, has been administered on the theory he died intestate. By agreement of heirs his widow, Mrs. Annie Link, took charge as administrator in Louisiana, the property there being estimated at $70,000, while her son, Edwin C. Link, 5854 Cates avenue, qualified as administrator of the property in Missouri. But now, long after heirs had agreed upon a distribution of the estate, a will by Link March 11, 1918, has turned up in which, it was stated, he bequeathed all his property to his widow.

The will recently was found in a forgotten tin box left in the attic of an apartment house at the southeast corner of Spring avenue and Delmar boulevard, where Link formerly lived. It is in possession of his widow's attorney, Edward D'Arcy, who yesterday said that pending investigation of the validity of a law passed in Missouri several years ago providing that no will can be probated longer than a year after administration has been granted on an estate no action has been taken to file the will. However, the case probably will be put up to Probate Judge Holtcamp soon, it was said.

Agreement on Distribution.

The agreement in regard to distribution provided that the Missouri property was to be divided in four parts, three parts going equally to Mrs. Link and her two sons, Edwin and Clarence Link, the latter of Baton Rouge, and the remaining fourth to two granddaughters, Mrs. Robert Y. Woodward of this city and Miss Katherine Link of Santa Rosa, Cal. Under the law of Louisiana a widow, in the absence of a will, is entitled to half of her husband's property absolutely and to a life interest in the remainder. Mrs. Link, it was stated, availed herself of this right.

What would be the effect if the will should be admitted to probate was explained to a Post-Dispatch reporter by William F. Woerner, attorney for the Missouri administrator of the Link estate. The contract of the other heirs with Mrs. Link for equal distribution in the property here, the attorney said, probably would be set aside because based on a mutually false understaiding of the facts. "They thereupon," he continued, "would be liable in law to restore to the widow what they had received. But that would not be an unjust hardship in view of the fact they had not parted with anything to get such funds in the first place."

Woerner, who is an authority on wills and estates, pointed out that some of the realty, including the apartment at Spring avenue and Delmar boulevard, which Link owned, and his country home at St. Albans, Mo., were sold at auction last March, the whole bringing $35,000. The proceeds were divided among the supposed heirs according to the agreement. "But persons," he explained, "who in good faith dealt with or bought property from the administrator, relying upon the authority conferred upon him by the Probate Court, would be protected and retain a good title. The administrator, too, would be entitled to credit for all debts and expenses paid by him in good faith."

View of Legal Authority.

With respect to the validity of the statute previously mentioned, Woerner said it is possible the law

Continued on Page 3, Column 3.

MAN SUES WIDOW HE SAYS PROPOSED THEN JILTED HIM

Peter Fuchs Asks for $25,000 Damages From Mrs. Carrie L. Wythe, Alleging Breach of Promise.

ASSERTS SHE "SHOOK" HIM IN LOS ANGELES

He Had Got a Job for Her There but She Wouldn't Take It and Demanded Back the Deeds.

Peter William Fuchs, 37 years old, a widower, sat last night on the front porch of his mother's cottage at 215 West Schirmer street, and told reporters why he had sued Mrs. Carrie L. Wythe, a widow, of 3615 South Compton avenue, for $25,000 damages, alleging breach of promise to marry. The suit was begun yesterday in the Circuit Court here.

He insisted Mrs. Wythe had courted him and proposed marriage only to desert him last month in Los Angeles whither he, she and her 10-year-old daughter had motored. The jilting was bad enough, he said, but his former fiancee made it worse by enjoining him from collecting rents on her property here.

Mrs. Wythe could not be reached for a reply. She is the widow of William Wythe of the Wythe Engraving Co. and Brown Embossing Co., who died in 1921, leaving her financially independent.

Fuchs has been married twice and has a 9-year-old daughter. He is short and lithe, and Mrs. Wythe is short and stout.

Heard She Was Lonesome.

"I met Mrs. Wythe through Mrs. Esther Armbruster, wife of my nephew, John, who rented from Mrs. Wythe," Fuchs said. "Mrs. Armbruster said Mrs. Wythe was lonesome and wanted to meet somebody.

"We were introduced and Mrs. Wythe became friendly. She told my friends I was a pretty good sort of a fellow. We went out together."

"Did you spend any money on her?" was asked.

Fuchs considered at length when replied cautiously: "I'm not going to commit myself." He continued:

"We mostly stayed around the house or went out riding. I had an old car and I traded it in for a new Ford, she paying the difference. I met her last December. Last May she decided we'd go to California and get married. I didn't especially want to go, but she proposed it to me—that's where I got her on the breach of promise suit.

Trouble Starts in Denver.

"I drove the Ford, and she and her daughter, Mona, rode along. The trouble started in Denver. I used to work in Denver as a sporting goods salesman, and she was afraid I'd take girls riding in our Ford, so she locked it up. Oh, she was suspicious!

"Everything went wrong. We had several punctures and she blamed me. She reminded me that she and her husband, when he was living, drove to Canada without any punctures. I just kept my mouth shut and drove on to California.

"She had an income from her apartments in St. Louis, and bonds besides, but she kicked over paying my expenses, like she promised to. She wouldn't get me a room one night and I had to sleep out in the Ford. I caught cold, lost 20 pounds and haven't been able to work since.

He Found a Job for Her.

"We got to Los Angeles and I went out to look for a job. I found a job just right for her but she wouldn't take it. She was suspicious—always afraid somebody would do her out of her money. Then she asked for her property back. You see, before we left St. Louis she had transferred to me a half of her interest in apartments at 3617 and 3558 South Compton avenue, and I was collecting $87 in rents from one. I refused to give back the deeds, and told her: 'That's done and I won't undo it. I don't change my mind every six hours like you do.'

"She warned me that she didn't

Continued on Page 3, Column 3.

Four Big Disasters to U. S. Navy Within the Last Five Years

OF several recent disasters which have befallen the United States Navy, the loss of the submarine S-51 is freshest in the public mind.

The S-1 was sunk in collision with the coastwise pasenger steamer City of Rome, off Block Island, R. I., the night of last Sept. 25. Of the 36 officers and men aboard, three were saved. Eight bodies were recovered within the next few days. Of the 25 others who were lost, seven appear to have been washed out to sea, as only 18 bodies were taken from the submarine after it was raised and towed to the Brooklyn Navy Yard last week. The Government has held the passenger steamer was to blame, and has prepared a claim against the owners of the ship.

The navy's giant dirigible Shenandoah was destroyed in flight near Ava, O., early last September 3 on its way to St. Louis and places farther west, Lieutenant-Commander Lansdowne and 13 other officers and men were killed.

Seven destroyers were wrecked on the rocks off Point Honda, Cal., the night of Sept. 8, 1923, with the loss of 23 lives.

The navy dirigible ZR-2, bought in England for the United States, fell into the River Humber at Hull, England, Aug. 24, 1921, and 15 Americans and 26 Englishmen lost their lives.

Stories of Survivors And Eye-Witnesses of Naval Arsenal Blast

Six Marines Hurled 15 Feet Into Air, Rubber Boots of One Blown Off, Others Mass of Cuts and Bruises.

By the Associated Press.

PATERSON, N. J., July 10.—Marine Private James M. Weaver, 19 years old, of Birmingham, Ala., who with two other marines was found running on a mountain road near Oak Ridge after the arsenal explosion today, was brought to Paterson General Hospital by Harry Barkley, a motor vehicle inspector.

The upper portion of Weaver's body was a mass of cuts and bruises and about his bleeding feet was wrapped the remnants of a shirt.

The other marines did not appear to be seriously injured, Barkley said, and he left them by the roadside after calming them.

Weaver told physicians that he had just returned from a week-end leave and was in the act of changing his clothing when fire call was sounded. The blaze was believed to be trivial, and he with five or six others responded with a hose cart.

He did not recall what building was on fire, but when they got into action the first of the magazines blew up. He saw his companions hurled 15 feet in the air. The concussion tore the rubber boots from one of the marines, he said.

When he recovered sufficiently from the shock, he said, he joined the other two and they began running. All he remembered of the rest, he said, was that it "felt like a touch of hell."

Weaver had no idea of how many men were on leave, but he believed many escaped the catastrophe because it occurred during the week-end.

Commandant of Depot Blown From Auto by Explosion.

By the Associated Press.

DOVER, N. J., July 11.—In a statement to the Associated Press at 12:30 o'clock this morning Capt. O. C. Dowling, U. S. N., commandant of the navy munitions depot, said that he saw no one killed in the explosions which wrecked the depot last night. He said he had no way of checking the number of casualties before daylight, and that he expected the fire which followed the explosions to rage for hours.

The depot, he said, contained 200 magazines, small buildings filled with T. N. T. depth charges, high explosive shells and smokeless powder. Every building in the depot was wrecked, he said, and virtually every magazine exploded.

At the time of the first explosion, he said, there were at the depot 61 marines, 20 sailors from the Brooklyn navy yard on special duty, three other sailors and an undetermined number of civilians, including the wives and families of some of the men stationed at the depot. Describing the disaster, he said:

"At 5:25 p. m., I was sitting in my quarters with my wife when the fire alarm sounded. Some one had seen a wisp of smoke coming from a magazine containing TNT depth charges.

"I got into my car and drove toward the magazine. When I was about 200 feet from it there was a terrific explosion which wrecked my car and threw me out of it."

There was nothing to do but run before the rain of splinters

Continued on Page 2, Column 4.

Partial List of Injured In Explosion at Arsenal

By the Associated Press.

DOVER, N. J., July 10.—Persons injured in the explosion at the Navy Ammunition Depot at Lake Denmark and taken to the Dover General Hospital included:

Casmer Kensigh, 21 years old, a marine, Hamtramck, Mich.

Samuel Boggs, Hugo, Ok., attached to the depot.

Mrs. Mathilda Kock, 42, of the depot.

Mrs. Burdick, of the Navy depot.

Louis Marvin, Naval depot, 4110 Shaw avenue, St. Louis, Mo. (There is no house at 4110.)

Charles Huntler, Naval depot.

Charles O. Downing, of the Naval depot.

Mrs. H. H. Zornich, living at the Picatinny Arsenal.

Mrs. O. Crump, Picatinny Arsenal.

MARINES ASSIGNED TO ILL-FATED DEPOT

By the Associated Press.

WASHINGTON, July 10.—The Navy Department tonight made public the following list of enlisted Marines, who, according to its records, were assigned to duty at the Lake Denmark station:

Quartermaster Sergeant Warren F. Granger Philadelphia; First Sergeant Bernie Burdick, Washington, D. C.; Sergeants Norman E. Maret, Kansas City; Jackson P. Nicholson, Kerens, Tex.; Jack Salesky, San Francisco. Corporals Charles A. Dettenback, East St. Louis, Ill., Axel Fredericksen, Salt Lake City, Utah; Marvin Lewis, Sabula, Mo.; Thomas F. Mullarkey, New York City; Edward A. Thimsen, Mount Olive, Ill.

Privates Matt Allen, Allensville, Ky; Charles E. L. Berghorn, Singac, N. J.; Joseph A. Bubel, Rahway, N. J.; John Harper, Bayview, Ala.; John M. Harrold, Cleveland, O.; Charles M. Hedrick, Mount Valley, Kan.; Charles Hungler, Jersey City, N. J.; Daniel M. Huntley, St. Jamaica Plains, Mass.; Carl L. Lindsey, Dallas, Ga.; Charles E. Miller, Milan, Mich.; John H. Pratt, Montvale, N. J.; Fred J. Bachford, Xenia, O.; Anthony J. Schultz, New York City; Walter L. Snyder, Belleville, N. J.; Ernest Beaver, Halleyville, Ok., Oliver C. Bliss, Waterville, O.; Samuel L. Boggs, Hugo, Ok.; Delbert L. Brundidge, Wichita, Kan.; Albert Burg, Belwood, Minn.; George J. Bush, Jersey City, N. J.; Antoine Corvelle, Sunset, La.; John Giannoto, Bronx, N. Y.; William R. Goss, Passaic, N. J.; Charles L. Hall, and Ralph E. Hall, Robinson, Ill.; Maurice R. Hardaker, Galloway, Fla.; George V. Hertig, Emporium, Pa.; Philip O. Hogan, Waterbury, Conn.

Alton J. Hunter, Mount Olive, N. C.; Thomas Johnston, Chicago; Libbie N. Kirks Jr., McGregor, Tex.; John A. Little, Leon, N. Y.; John R. MacMechan, Farmington, W. Va.; Edward McCracken, Brooklyn; Eugene C. Marrs, Sidney, O.; Paul W. Moreau, New Britain, Conn.; Bertson O. Mye, Festoria, O.; Joseph F. Patrick, Milwaukee, Wis.; Merrick E. Prather, New Albany, Ind.; James C. Radford, Fairmount, W. Va.; Chester R. Rourke, Morrow, Ia.; Otto F. Siler, Tulsa, Ok.; Ethel R. Sawder, Berry, Ky.; Edward P. Sullivan, Springfield, Mass.; Joseph P. Tillyer, Newark, N. J.; Bernardin Trottier, Manchester, N. H.; John M. Wallace, Little Rock, Ark.;

Continued on Page 2, Column 4.

BLAZING DEBRIS FALLS ON TOWN 30 MILES AWAY

150 Civilians Hurt—Force Called Out Extinguish Fire at Lake Denmark, N. J., Trapped by Second Blast—Later Explosions Halt Rescuers—Part of Picatinny Army Arsenal Adjoining Explodes.

By Leased Wire From New York Bureau of the Post-Dispatch.

NEW YORK, July 10.—A bolt of lightning struck one of the TNT magazines of the naval arsenal on the shore of Lake Denmark, four miles from Dover, N. J., about 5 p. m. today.

The deafening explosion that followed spread death and destruction. it is not known how many persons were killed, but it is possible the list will exceed 50. At least 50 marines and sailors are reported missing and 150 civilians were injured, many of them seriously. The Navy Department officially reported at least 40 marines missing.

Only a pall of smoke, broken by a sudden flash as occasional shells exploded, marked where the naval arsenal had been.

Two miles from that blackened area, where wooden buildings—the barracks and officers' quarters—were burning fiercely, is the Picatinny Army Arsenal, storehouse of hundreds of thousands of pounds of smokeless powder and shells for the army's big guns.

At 11 o'clock tonight the flames were sweeping toward the army ammunition buildings. Molten pieces of steel were pattering on the roofs of the powder magazines.

Major-General Summerall, at Governor's Island, reported to the War Department that part of the Picatinny army arsenal exploded at 8:14 o'clock tonight, but no report of casualties had been received.

Officers at Picatinny said that if the arsenal did explode, the countryside for miles around would be laid waste.

The danger lines, beyond which no persons were allowed to pass, were extended late tonight to about five miles from the arsenals. They had previously been maintained at three miles.

About midnight the explosions at the naval arsenal were not as frequent as they had been earlier in the evening.

As the shells in the naval arsenal continued to explode, thousands of residents in the vicinity made their way to Dover. Roadways were clogged with automobiles pressed into service as ambulances. Hospitals and private homes in the region of Dover were jammed with the injured.

Mt. Hope and Rockaway, Villages Nearby, Wrecked by the Blast

Because of the confusion and the widespread fear that the Picatinny arsenal would go up in one deafening blast, it was impossible to obtain specific figures for dead and injured nor to get more than a fragmentary picture of the destruction caused by the blast.

The mining village of Mount Hope, two miles from Lake Denmark, was virtually destroyed. Houses toppled on occupants. Women and children ran to the fields seeking safety as blast followed blast.

Rockaway, a village seven miles away, also was wiped out. As they crowded through the streets of Dover—streets lined with glass from shattered windows, streets filled with frightened residents, the refugees warned all they saw to flee.

Blazing embers and powder sparks, carried by a strong wind, set fire to the telephone exchange at Butler, N. J., 30 miles away, but the fire quickly was extinguished.

Lieutenant-Colonel Norman D. Ramsey, commander of the army ordinance depot which adjoins that of the navy at Lake Denmark, reported to third corps area headquarters that he was slightly wounded, but was able to continue on duty. He was unable to give any estimate of the casualties.

The first explosion occurred in magazine 38. Immediately after lightning struck the magazine, Capt. O. C. Dowling, U. S. N. commandant at the depot, had the fire call sounded and mustered his entire force as a fire brigade.

Working in dense clouds of sulphurous smoke that billowed up from the burning magazine, the men had just laid their hose lines when the second explosion occurred. Some of the men were hurled high into the air, others fell wounded, in their tracks.

Capt. Dowling after this explosion telephoned to near-by towns for aid, but as fire engines, ambulances, physicians and volunteer rescue workers rushed to the depot, the third explosion occurred and the rescuers were unable to enter the danger zone immediately.

As soon as reports of the explosion reached New York, Maj.-Gen. Summerall, commandant of the Second Army Corps, rushed a company of the 16th Infantry from Fort Jay to Dover, and sent an army automobile with hospital supplies, to assist in the relief work. The

SHELL FRAGMENTS BOMBARD REFUGEES IN FLIGHT FROM THE SCENE

troops, commanded by Brig. Gen. Hugh Drumm, will police the wrecked area.

The first victim whose death was confirmed was Mrs. Frances Feeley of Brooklyn. She died in Dover General Hospital.

The American Leagion post at Dover was turned into an emergency hospital and physicians' offices were crowded by soldiers, sailors and marines seeking first aid treatment.

Mrs. Feeley was visiting Major and Mrs. Young in their home on the Picatinny Reservation when the ceiling caved in. She died on the operating table. Meanwhile, as ambulances and private automobiles bore the injured to emergency hospitals and dressing stations, the explosions continued.

Houses for miles around trembled with each new detonation and the highways were clogged with automobiles.

Continued Explosions Halt Rescue Parties a Mile Away

As this dispatch was sent it was reported that would-be rescuers were unable to reach some of the shattered buildings on the naval reservation to take out the presumably dead and injured because of the continued blasts.

Fire departments volunteers, soldiers and the remnant of the marine personnel found it impossible to approach nearer than a mile to the blazing buildings and exploding shells in the Naval Reservation.

The body of Lieut.-Commander E. A. Brown was discovered just inside the hastily established fire lines. His wife reached safety in an automobile.

Physicians from towns and villages in a radius of 50 miles were called as the injured poured into Dover. Throughout the area shrapnel and jagged pieces of metal continued to fall during the night. Officials said the explosions in the Naval store house might continue for a week.

Seven marines, whose clothes had been almost blown from their bodies were taken to Newfoundland, reclothed and housed in a building owned by the water company.

Fifteen of the approximately 60 marines at the arsenal were on guard duty when the first blast came. All of those are believed to have escaped. In addition, three or four more were on leave of absence. One, private, first class, E. C. Morris, returned half an hour after the explosion started and immediatel joined the volunteer army of relief workers.

Private Leo Jones, who started running through the woods on the shore of Lake Denmark as soon as he heard the first blast, said he saw several marines knocked down by the concussion who did not rise again. Others, he said, were struck by flying shrapnel.

Capt. Otto Carl Dowling was in command of the Lake Denmark depot. He is believed to have been injured. Lieut. Herman Conrad Schrader, U. S. N., and Capt. Burwell Hayden Clarke commandant of marines, both are reported missing.

Maj. Normal Ramsey, in charge of Picatinny arsenal ordered all enlisted men and civilian employes and their families from the arsenal grounds as the fire from the naval arsenal crept nearer. Women and children dodged from tree to tree through clouds of falling powder particles and flying shrapnel balls.

Story of Eye Witness Whose Auto Was Overturned by the Concussion

Guards were posted to keep away the curious and Maj. Ramsey and his staff officers took up a position behind a golf bunker on the reservation. There they remained late tonight as bits of metal screamed over their heads or thudded into the bank in front of them.

Perhaps the only eye witnesses of the first explosion were Mark and Henry Mindlin of East Orange, N. J. They were motoring through the Naval Reservation.

"Everything was dead quiet," said Mark Mindling as he was being bandaged by a nurse in Dover General Hospital." The storm seemed to be right on top of us. There was a tremendous clap of thunder and right on top of it so quick that we were completely stunned, there came a terrible blast that shook the whole earth. A red ball of fire leaped to the sky. Our windshield shattered to bits and spilled broken glass all over us. The red ball of fire was the magazine going up, but we didn't know it then.

"Before we came too, there was a second explosion. Our car was turned over by the concussion. We crawled out, all scratched. A third explosion sent us rolling into the ditch. We crawled the rest of the way on our hands and knees to the Picatinny arsenal, the stuff shooting over our heads and the heat becoming more unbearable every minute."

The Lake Denmark arsenal is the Navy's largest ammunition depot and was the center of storage during the war for 12 and 16-inch shells. More than 300 buildings stood in the reservation which, with the Picatinny arsenal adjoining, comprised about 2000 acres.

The Pictanny arsenal was threatened by a forest fire in 1925. Before the flames could be checked, one magazine exploded and a soldier was killed.

Rear Admiral Charles E. Plunkett sent a detachment of 46 marines from the New York navy yard tonight to be used on police duty.

Refugees From Vicinity of Disaster Flock to Dover, N. J.

By the Associated Press.

DOVER, N. J., July 10.—Refugees from Mount Hope and other towns damaged by the naval arsenal explosion are flocking into Dover and are cared for by residents.

Robert Richards, a native of Dover, told friends that an officer had telephoned him from one of the arsenals at about 7:30 o'clock and advised him to move his family out of Dover. Richards said he would leave immediately. Who the officer was and from what arsenal he called could not be learned.

The naval arsenal is situated on Lake Denmark, a small body of water about seven miles northwest of Dover. Mount Hope, with a population of close to 1000 was about two miles southwest of the plant. The shells bombarded Mount Hope, a few landing in the army arsenal at Picatinny.

Buildings in Rockaway, about five miles southwest of the arsenals, were damaged by the concussion of the explosions. No shells were reported to have landed there, but several houses crumbled when the major explosions occurred.

Two-Thirds of the Personnel Missing, Navy Bureau Hears

By the Associated Press.

WASHINGTON, July 10.—The Navy Department was advised tonight that the naval ammunition depot at Lake Denmark, N. J., had been struck by lightning, and that approximately two-thirds of the personnel was missing.

The message to the department said that about 20 survivors had been taken to Newfoundland, N. J. Lieut.-Commander E. A. Brown, medical corps, was said to be killed.

The depot was struck by lightning about 5 p. m.

First official reports did not reach the Navy Department for several hours, and one of the first messages was garbled.

A later message, from Rear Admiral Plunkett, commandant of the Third Naval District, at New York, said Capt. O. C. Dowling, in command at the depot, had been seriously injured.

Admiral Plunkett said the depot had been struck by lightning and had been completely wiped out. The number of dead and injured was not known.

Plunkett advised the Navy Department just before midnight that a relief detachment made up of three medical officers, 17 men of the naval hospital corps, two marine officers and 46 marines were on the way with medical supplies to Lake Denmark from New York. He said also an ambulance, two medical officers, six special medical corps men and surgical supplies had been dispatched from Philadelphia. He was then without advices as to the casualties.

American Red Cross headquarters announced that it had sent Guy Storey, director of camp activities at Governor's Island, N. Y., to the scene of the disaster, to see what the national organization could do to supplement the relief work of local Red Cross units. Miss Alice Brock, field representative, has been ordered to West Morris, N. J., to co-operate with the Red Cross chapter there in relief activities.

The following telegram was received at the Navy Department at 9:44 p. m., Standard time, from Rear Admiral Plunkett, commandant of Third Naval District at New York:

"Report of death of Lieutenant-Commander E. A. Brown, Medical Corps at Lake Denmark now denied. Have been unable to obtain confirmation of death. Definite information concerning casualties within short time."

The Navy Department's records show that the complement of the Lake Denmark depot was as follows: One Captain of Marines and 59 enlisted men of Marine Corps, five naval officers and four enlisted men of the Naval Hospital Corps. Total 69. It was said at the Navy Department that a number of civilians, possibly 20 to 30 were employed there. They may not have been at work at the time the explosion occurred.

Major-General Clarence V. Williams, chief of army ordnance, and Brigadier-General V. L. Ruggles, assistant chief, prepared to leave tonight for the army arsenal at Picatinny to survey the situation.

Gen. Ruggles was informed that considerable damage had been done to buildings on the army reservation, some of them having been wrecked. He also was told that no estimate could be made on the loss of life or property damage, as no one could get near the danger zone.

Only one death, that of a woman, had been officially established, although it was believed many had been killed, and it was estimated that at least 20 or 30 persons had been injured.

Gen. Ruggles was informed that Capt. Dowling, commandant of the naval depot, had been injured about the legs. Previous advices had stated that he was seriously injured.

The Navy Department experienced difficulty in getting accurate information from the scene of the disaster. It also attempted to get up a list of personnel at the depot, but up to late tonight had given out only a few names.

They included, in addition to Capt. Dowling, and Lieutenant-Commander Brown of the Naval Medical Corps, Capt. B. H. Clarke and Lieut. Herman C. Schrader of the Marine Corps, chief gunners, J. M. Gately and W. A. Gerdts, and the following from the naval hospital detachment, stationed at the marine barracks: Charles Franklin Bregmer, Chief Pharmacist's mate; Harry Christian Brown, pharmacist's mate; Donald Sanborn Prescott, pharmacist's mate second class, and Bernard Joseph Schackman, pharmacist's mate third class.

Home addresses were not available.

The Army Arsenal, Ruggles said, contains approximately 10 per cent of the army's stores of ammunition. The 700 workmen employed there, he added, had quit work at noon and most of them had gone to their homes in nearby towns.

The Army Arsenal was established at Picatinny about 40 years ago, and during the world war, plants were installed for the loading of projectiles and bombs. Work of this nature now carried on there is mostly experimental.

Capt. Dowling, in a telephone message late tonight to the Navy Department from Picatinny Arsenal, reported that Lieut.-Commander Brown, Lieut. Schrader and Capt. Clarke were mising. This did not indicate, however, that they had been killed, he said, as it was impossible to check the personnel.

Dowling said that the naval arsenal was on fire from end to end and had been demolished and that the Picatinny arsenal also was partly demolished.

Secretary Wilbur Kept Informed by Wireless.

NEWPORT, R. I., July 10.—Wireless messages from the naval radio stations at Lakehurst and the New York Navy Yard tonight kept Secretary of the Navy Wilbur informed of developments in the Lake Denmark, N. J., ammunition depot explosion.

Secertary Wilbur went aboard the U. S. S. New York today. He had planned to remain aboard for a rest until Thursday. Whether or not the New Jersey disaster had changed his plans could not be learned tonight.

SCENE OF THE DISASTER NAVY'S LARGEST PLANT FOR STORING AMMUNITION

By the Associated Press.

WASHINGTON, July 10.

THE Lake Denmark plant was the navy's largest ammunition storage depot, comprising more than 500 acres of land. During the World War it was extended by an addition of 183 new buildings and other extensions of considerable magnitude were made.

The depot was purely a storage plant, at which no work of assembling, breaking down, or issuing of ammunition was done.

In describing activities at the depot, the Navy Department said tonight that ammunition supplies were received there either from the manufacturer or from other depots and were forwarded to other points upon orders by the department.

STORIES OF SURVIVORS AND EYE-WITNESSES OF ARSENAL BLAST

Continued from Page One.

which followed as magazine after magazine blew up. Capt. Dowling made his way to Dover, where he was treated for cuts on the face, and where his wife was confined to a hospital with minor injuries.

Tells of Seeing Explosion From Distance of 15 Miles.

By the Associated Press.

NEW YORK, July 10.—Frank A. Gale, Montclair, N. J., tonight described the explosion of the naval ammunition depot at Lake Denmark, N. J., as he witnessed it from Oak Ridge, N. J., 15 miles distant. The first indication of an accident was the appearance over the Sparta Mountains, which separate Oak Ridge and New Foundland, N. J., from the valley in which the arsenal is located, of a huge cloud of white smoke.

A sharp explosion, deafeningly loud, followed the appearance of the cloud. Immediately afterward a thundering rumble and hissing shook the ground. A brilliant cloud of flame spread over the sky in the direction of the arsenal. A second and heavier explosion followed almost immediately.

The rumbling continued without intermission until some 40 minutes later, when a third explosion spread another brilliant flame across the sky. This third explosion was not so intense as the two which preceded it.

The rumbling continued for almost two hours after the first explosion, punctuated at brief intervals by sharp reports as of bombs and mines.

Gale said that the villages of Oak Ridge and New Foundland suffered little damage from falling debris as they were protected by the mountain ridge. He added that he feared greatly for the lives of numbers of children in summer camps in the vicinity of the arsenals.

Gale expressed the opinion that if lightning caused the original explosion it was literally "a bolt from the blue." He said that the storm which had broken over the territory some time previously had quieted to a gentle rain and that the western sky was clearing rapidly when the first blast came.

The Western Union telegraph operator at Dover, N. J., four miles from the arsenal, told Gale that the town of Dover suffered little damage, also due to a protecting ridge intervening. The operator, Gale said, reported that he had accounted for 100 dead among the military stationed at the arsenals and inhabitants of nearby towns.

Gale said that persons dwelling within a radius of 15 miles of the arsenals were leaving as rapidly as possible because of reports that there still remained a large magazine at the naval ammunition depot which had not yet exploded, but which was expected to go at any minute.

Gale said that reports reaching Oak Ridge were that the villages of Mount Hope and Denmark on the outskirts of which the arsenal is situated were totally destroyed an dthat several summer camps in the vicinity also were leveled.

MARINES ASSIGNED TO DEPOT WHERE EXPLOSION OCCURRED

Continued from Page One.

James M. Weaver, Wylan, Ala.; Ernest N. Webb., Los Angeles, Cal.

The detachment was in command of Capt. Burwell H. Clarke, Little Rock, Ark., reported missing.

DR. OCTAVIO RESIGNS AS MEXICAN-U. S. UMPIRE

Brazilian Who Was Storm Center in Santa Isabel Claims Row, Says Altitude Affects Health.

By the Associated Press.

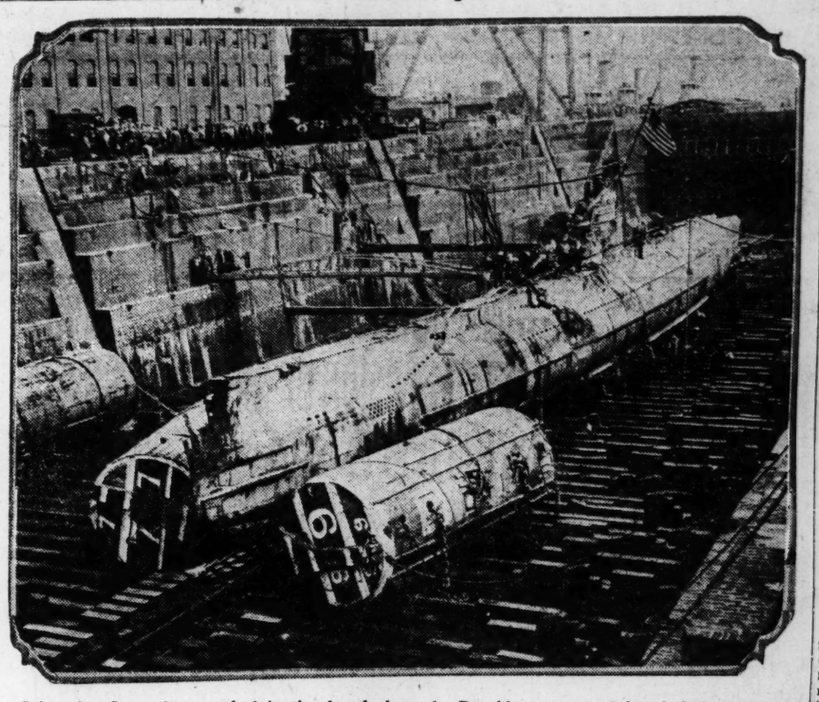
MEXICO CITY, July 10.—Dr. Rodrigo Octavio, neutral umpire of the Mexican-American claims commission, who became the storm center in the recent Isabel claims decision against the United States, has resigned, says an announcement by the Mexican foreign office tonight.

The statement says the Mexican government had accepted his resignation. The Brazilian jurist gave as reason for his action the high altitude of Mexico City which disagrees with his health.

Insurance Agent Dies.

Funeral services will be held at 2:30 p. m. today for Simon Sheppherd, 63 years old, of 2620 Rutger street, who for 21 years had been a representative of the John Hancock Life Insurance Co. in St. Louis. Mr. Sheppherd died at Josephine Hospital late Friday of diabetes. The funeral will be held from an undertaking chapel at 3125 Lafayette avenue and the body will be taken to Newberry, S. C., for burial.

S-51 in Dry Dock, Where 18 Bodies Were Recovered



Submarine S-51, photographed in the dry dock at the Brooklyn navy yard just before removal of the bodies of 18 men who perished with 15 others when the boat was rammed by the steamer City of Rome off Block Island last September.

Thousands Strew Flowers On Wreck of the S-51

Stand Bareheaded in Blistering Sun at Brooklyn Navy Yard to Pay Tribute to Those Who Died in Submarine.

By the Associated Press.

NEW YORK, July 10.—A bright page was added to the tragic history of the submarine S-51 today

Beneath a blistering sun and retarded by transportation strikes, thousands made their way to Brooklyn Navy Yard to strew flowers on the rusted, gashed and barnacled hulk in which 33 officers and men met death. The visitors, some of them relatives of the men who perished when the submersible was rammed and sunk last September, stood bareheaded in reverent contemplation of the wrecked submarine.

Her silken flag still fluttered at half mast. Marines paced silent guard at her sides. On the deck was a giant wreath of flowers Navy Yard employes had put beside a smaller one placed by the hands of Lieutenant Commander Richard E. Byrd.

Abandon Search for Dead.

By the time the crowd was admited to the Navy Yard, the search for dead had been abandoned, and the number of bodies the steel sepulchre contained was fixed at 18 by Rear Admiral Plunkett, Commandant of the Navy Yard. All of them were taken out yesterday, but a further search had been made during the morning.

The last roll call for the crew of 36 men found seven unaccounted for and Navy officers said no trace of these may ever be found. Three of them were officers, including the commander of the submarine, Lieut. R. H. Dobson, who was last seen on the bridge.

Ship's Records Damaged.

What ship's records were found, officers said, were in such condition that they may be of no value in ascertaining what happened on the ship before she sank. This was not considered a great loss, inasmuch as it was believed there had been no time to make entries after the iron prow of the Savannah Line steamer City of Rome crashed into the submarine.

The Court of Inquiry that had been investigating the cause of the S-51 going aground in East River, while being towed to the navy yard last Wednesday, adjourned until Monday. It is expected to take up investigation of the sinking of the S-51 off Block Island when it resumes sessions.

The list of identified dead follows:

Lieut. (Junior Grade) F. D. Foster of Nutley, N. J.

Ensign E. W. Egbert, Mariners Harbor, N. Y.

Henry D. Elser, coxswain, Columbus, O.

alentine Hiltbold, chief torpedo man, Newport, R. I.

G. H. Martin, officers' cook, Philadelphia.

J. J. McCarthy, seaman, first class, New York.

Frank Lester Mims, seaman, first class, Augusta, Ga.

Charles Carrell Thomas, fireman, second class, El Paso, Tex.

Robert Holland Wills, torpedo man, first class, Norfolk, Va.

Allen Clifford Earle, engineman, first class, Gloucester, Mass.

James Marland Schofield, radio man, first class, Bridgeport, Conn.

Herbert Eadelman Snyder, chief signalman, Philadelphia.

Ryde Firm, motor machinist's mate, first class, Klein, Mont.

Augustus Alexander Smith, torpedo man, first class, Milton, Fla.

Frank Archibald Shea, electrician's mate, first class, Gloucester, Mass.

John Joseph Shehan, motor machinist's mate, first class, Groton, Conn.

The others unaccounted for are: Lieut. Harlow M. Pine, Lieut. T. A. Glass, Walter E. Lawton, electrician's mate; Oscar J. Milot, fireman; Ralph E. Cassidy, gunner's mate, and Brady B. Lindsay, engine man.

DOTY WILL FACE COURTMARTIAL JULY 16

By the Associated Press.

DAMASCUS, Syria, July 10.—Bennett J. Doty of Memphis, Tenn., a young American member of the French Foreign Legion in Syria, will face a courtmartial on charges of desertion July 16.

Doty, who enlisted in the legion as "Gilbert Clare," has been in the citadel of Damascus since June 5. The formal charge against him accuses him of abandoning his post "before armed rebels."

James M. Harvey, an English member of the legion, who is accused of leaving his post at the same time as Doty, will be tried on the same date.

POLO SERIES TO END TODAY

The last of this summer's series of local polo games will be played this afternoon at the St. Louis Country Club grounds, at Price and Ladue roads. The contest is open to the public without admission charge. The contending teams will be the Country Club and the Kansas City Country Club organizations.

The Kansas City team defeated the Memphis Hunt and Polo Club which recently downed the local team here. Today's game begins at 4:45 o'clock.

Gen. Crowder to Have Operation.

HAVANA, Cuba, July 10.—The American Ambassador, Gen. Enoch H. Crowder, who has been under treatment in the Camp Columbia Military Hospital for some days past, will undergo an operation for hernia tomorrow. His condition is reported excellent.

KANSAS CONVICTS, WHO MUTINIED, SURRENDER

375 Men Who Had Remained in Mine for Day Are Brought to Surface.

By the Associated Press.

LANSING, Kan., July 10.—Mutineers in the mine of the Kansas Penitentiary here capitulated early tonight and came to the surface. The convicts, who had remained in the mine since yesterday, defying prison officials, gave in without having gained their demands.

Hunger and the futility of further resistance in the face of the stern attitude adopted by Warden W. H. Mackey, supported by Gov. Ben S. Paulen, brought the collapse of the rebellion.

The convicts released the guard in the mine shaft, which they had tied down yesterday, and were hoisted up in groups of 12. Shortly before they sent word over the mine telephone that they were ready to surrender, a threat had been made that the mine would be destroyed.

375 Men in Revolt.

The prisoners, 375 in number, had been in the mine since yesterday, refusing to come to the surface and had blocked effort of police officials to descend the shaft. Spokesmen of the convicts today made demands on Warden Mackey, including one that word of the granting of all demands be published in the newspapers under the picture and signature of the Governor.

To these demands, the Governor turned a deaf ear, and left to Warden Mackey the policy of starving out the mutinous prisoners. The answer was communicated to the prisoners, who, after a short time, induced one of the 13 prison guards, captive with them in the mine, to telephone again to the Warden, begging the granting of the demands. Again the Warden refused.

The demands listed included liberation of men held for disturbance earlier in the week, immunity for the present mutineers, transfer of prisoners to a new cell house, three square meals a day, publication of the acceptance of their demands with picture and signature of the Governor, a copy of such newspaper to be dropped down the mine shaft.

For reply Warden Mackey told the mutinous prisoners they could stay below ground just as long as they wished.

ST. LOUIS POST-DISPATCH
Founded by JOSEPH PULITZER, Dec. 12, 1878.
Published Daily by the Pulitzer Publishing Co., Twelfth Boulevard and Olive Street.
(Member Audit Bureau of Circulations) MEMBER OF THE ASSOCIATED PRESS.
The Associated Press is exclusively entitled to the use for republication of all news dispatches credited to it or not otherwise credited in this paper and also the local news published therein. All rights of republication of special dispatches herein are also reserved.
SUBSCRIPTION RATES BY MAIL IN ADVANCE.
Daily and Sunday, one year.....$10.00
Daily without Sunday, one year.. 8.00
Sunday only, one year..... 3.00
Remit either by postal order, express money order or St. Louis exchange.
Delivered by city carrier or out-of-town dealers:
Daily only, 50c month; Sunday, 10c a copy.
Entered as second-class matter Jan 17, 1879, at the Postoffice at St. Louis, Mo.
Phone MAin 1111.

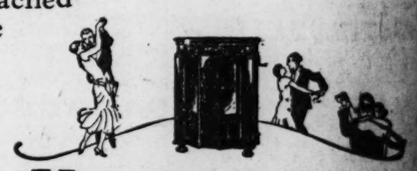
The Furniture and Draperies shown in the furnished apartment at The Greystone are examples of our resources in providing comfort, along with artistic effects. The value of Odd Pieces is happily illustrated.

The Greystone, McPherson at Newstead

LUCKS-ORWIG-LEROI
FURNITURE ~ DECORATIONS ~ DRAPERIES
1117-1119 LOCUST STREET

SUMMER opera, Metropolitan Opera brought to your front porch. Mary Lewis, Marion Talley to sing for you. A splendor of song seldom approached —the new Orthophonic Victrola $85 to $335.

Small Payments



Kieselhorst 47 year Policy: instruments of nationally recognized quality; known prices; reasonable terms.

KIESELHORST
Since 1879 — 1007 OLIVE STREET — Central 4300
PIANOS ~ PHONOGRAPHS ~ RADIOS
MASON & HAMLIN ~ KIMBALL ~ HAINES BROS. ~ GULBRANSEN GRAND PIANOS

After All—You'll Decide
ON A WURLITZER

Studio Player



The exceptionally easy action, the improved devices for expressive roll playing, and the compact size, have established an enviable reputation for this small player - piano. Tonal warmth, brilliance and richness characteristic of Wurlitzer-built instruments are particularly distinguished in this Studio Player. Its diminutive size makes it the most popular player.

$445 Payments Extended Over a Period of 2½ Years

Exchange Department Specials
Monarch Player-Piano $190
Aeolian Player-Piano $275
Autopiano Player-Piano Like new $357
Each Carry the Wurlitzer Unqualified Guarantee

WURLITZER
PIANOS · ORGANS · HARPS · MUSICAL INSTRUMENTS
MAin 5830 — 1006 OLIVE ST.
TRUTH IN ADVERTISING — IN MERCHANDISING — IN MUSICAL SERVICE

MRS. BUDLONG ENDS TRIAL WITH SURPRISE MOVE

Bars Questions on "Silk Shirt Siege" by Confining Her Testimony to Events Before It Occurred

BRIEFS TO REPLACE ORAL ARGUMENT

She Has Ten Days to File Defense Summing Up Against Millionaire's Divorce Suit.

Special to the Post-Dispatch.

NEWPORT, R. I., July 10.—With a gesture typical of her aptitude for the unusual, Mrs. Milton J. Budlong brought her husband's suit for divorce to an abrupt and unforeseen end in Superior Court here this afternoon. Her sudden change of tactics terminated in 22 minutes a session that was expected to last far into the night, surprised her opponents and the judge, and visibly disappointed the largest courtroom crowd her marital difficulties have yet attracted.

Instead of resuming, as the only witness for the defense, the extremely detailed account of the tribulations of her married life which was interrupted by adjournment yesterday, she closed testimony and her case with a single, laconic assertion.

"I lived with Mr. Budlong up to Sept. 10 or 15, 1923," she read from a prepared statement, "and fulfilled all the obligations of the marriage covenant. He left our common bed and board and later took his trunk and left the house."

Judge Edward W. Blodgett allowed the contestants two weeks in which to file briefs that will take the place of summation arguments.

Left Off Her Wedding Ring.

Mrs. Budlong left off the somber black she has steadfastly affected since the trial began a week last Monday. She was without hat for the first time, and wore a tan crepe de Chine gown particularly becoming to her dark, attractiveness. Her only jewelry was a dinner ring and a string of bloodred beads—there was no wedding band.

In the role of counsel for the defense which she assumed last Tuesday after dismissing her eleventh lawyer in three years she stepped to the bar when court convened at 2 p. m. and asked for an exception to Judge Blodgett's denial of her motion of yesterday, that the suit be dismissed on the ground that no extreme cruelty had been proved by the plaintiff.

The kindly elderly jurist smilingly directed that the exception be noted. With a word of thanks Mrs. Budlong stepped to the witness stand, groped among a sheaf of papers, and read her surprising statement.

"That is all I wish to say, your Honor," she placidly announced, "the defense rests."

Blocked Cross-Examination.

Yesterday garrulous and tearful she was, Mrs. Budlong discussed only that part of her life prior to 1918. Most of the allegations of cruelty that form the basis for her husband's suit concern events from that time on. Today's move, therefore, balked all cross-examination of the really important period of their domestic relations. It barred counsel for the petitioner from all questioning as to the "silk shirt siege" of February, 1925, when Mrs. Budlong locked herself in her husband's apartment and commanded front page publicity for three days by flinging to the reporters messages written on her husband's silk shirts.

Abbot Phillips and Chauncey Keeler who have pressed Budlong's case against his wife for nearly three years, lifted their eyebrows in amazement at her announcement then bent their heads in whispered consultation.

"We have decided to waive cross-examination in behalf of the petition," Phillips said.

Mrs. Budlong, with a pleased smile, rose and carefully fitted a beige tan hat on her black hair.

"I would like, your Honor, to file a brief instead of oral argument," she addressed the Court, "and request at least two months in which to prepare it."

Judge Blodgett emphatically demurred and was promptly and urgently echoed by Phillips.

"It is very unusual to file a brief in a divorce case, your Honor," Phillips protested. "In fact, I have never heard of its being done in the courts."

"Would you be kind enough to tell his Honor hear what I have to say?" asked Mrs. Budlong of her opponent, her hearty dislike for whom she has made no effort to conceal. "Mr. Phillips has done one thing after another in this case that is not according to regular procedure. Your Honor knows my experience, and I would like a brief as well as time to prepare my brief. I would like until September anyway."

The argument and the case ended with Judge Blodgett's decision that Mrs. Budlong's brief must be filed by July 20, after which the petitioner will have four days in which to file a reply.

THE SCENE

KANSAS CONVICTS, WHO MUTINIED, SURRENDER

375 Men Who Had Remained in Mine for Day Are Brought to Surface.

By the Associated Press.

LANSING, Kan., July 10.—Mutineers in the mine of the Kansas Penitentiary here capitulated early tonight and came to the surface. The convicts, who had remained in the mine since yesterday, defying prison officials, gave in without having gained their demands.

Hunger and the futility of further resistance in the face of the stern attitude adopted by Warden W. H. Mackey, supported by Gov. Ben S. Paulen, brought the collapse of the rebellion.

The convicts released the cage in the mine shaft, which they had tied down yesterday, and were hoisted up in groups of 12. Shortly before they sent word over the mine telephone that they were ready to surrender, a threat had been made that the mine would be destroyed.

375 Men in Revolt.

The prisoners, 375 in number, had been in the mine since yesterday, refusing to come to the surface and had blocked effort of prison officials to descend the shaft. Spokesmen of the convicts today made demands on Warden Mackey, including one that word of the granting of all demands be published in the newspapers under the picture and signature of the Governor.

To these demands, the Governor turned a deaf ear, and left to Warden Mackey the policy of starving out the mutinous prisoners. The answer was communicated to the prisoners, who, after a short time, induced one of the 13 prison guards, captive with them in the mine, to telephone again to the Warden, begging the granting of the demands. Again the Warden refused.

The demands listed included liberation of men held for disturbance earlier in the week, immunity for the present mutineers, transfer of prisoners to a new cell house, three square meals a day, publication of the acceptance of their demands with picture and signature of the Governor, a copy of such newspaper to be dropped down the mine shaft.

For reply Warden Mackey told the mutinous prisoners they could stay below ground just as long as they wished.

ST. LOUIS POST-DISPATCH
Founded by JOSEPH PULITZER, Dec. 12, 1878.
Published Daily by the Pulitzer Publishing Co., Twelfth Boulevard and Olive Street.
(Member Audit Bureau of Circulations.) MEMBER OF THE ASSOCIATED PRESS.
The Associated Press is exclusively entitled to the use for republication of all news dispatches credited to it or not otherwise credited in this paper and also the local news published therein. All rights of republication of special dispatches herein are also reserved.
SUBSCRIPTION RATES BY MAIL IN ADVANCE.
Daily and Sunday, one year..... $10 00
Daily, without Sunday, one year..... 6 00
Sunday only, one year..... 5 00
Remit either by postal order, express money order or St. Louis exchange.
Delivered by city carrier or out-of-town dealers:
Daily only, 50c month; Sunday, 10c a copy.
Entered as second-class matter July 17, 1879, at the Postoffice at St. Louis, Mo.
Phone MAin 1111.


ESELHORST
07 OLIVE STREET Central 6300
S ▪ PHONOGRAPHS ▪ RADIOS
GULBRANSEN GRAND PIANOS
Studio Player

URLITZER
ANS - HARPS - MUSICAL INSTRUMENTS
1006 OLIVE ST.
NG.—IN MUSICAL SERVICE

MRS. BUDLONG ENDS TRIAL WITH SURPRISE MOVE

Bars Questions on "Silk Shirt Siege" by Confining Her Testimony to Events Before It Occurred

BRIEFS TO REPLACE ORAL ARGUMENT

She Has Ten Days to File Defense Summing Up Against Millionaire's Divorce Suit.

Special to the Post-Dispatch.

NEWPORT, R. I., July 10.—With a gesture typical of her aptitude for the unusual, Mrs. Milton A. Budlong brought her husband's suit for divorce to an abrupt and unforeseen end in Superior Court here this afternoon. Her sudden change of tactics terminated in 23 minutes a session that was expected to last far into the night, surprised her opponents and the judge, and visibly disappointed the largest courtroom crowd her marital difficulties have yet attracted. Instead of resuming, as the only witness for the defense, the extremely detailed account of the tribulations of her married life which was interrupted by adjournment yesterday, she closed testimony and her case with a single, laconic assertion.

"I lived with Mr. Budlong up to Sept. 10 or 15, 1923," she read from a prepared statement, "and fulfilled all the obligations of the marriage covenant. He left our common bed and board and later took his trunk and left the house." Judge Edward W. Blodgett allowed the contestants two weeks in which to file briefs that will take the place of summation arguments.

Left Off Her Wedding Ring.

Mrs. Budlong left off the somber black she has steadfastly affected since the trial began a week ago last Monday. She was without doubt for the first time, and wore a tan crepe de Chine gown particularly becoming to her dark, attractiveness. Her only jewelry was a dinner ring and a string of blood-colored beads—there was no wedding band.

In the role of counsel for the defense which she assumed last Monday after dismissing her eleventh lawyer in three years she stepped to the bar when court convened at 2 p. m. and asked for an exception to Judge Blodgett's denial of her motion of yesterday, that the suit be dismissed on the ground that no extreme cruelty had been proved by the plaintiff.

The kindly elderly jurist smilingly directed that the exception be noted. With a word of thanks Mrs. Budlong stepped to the witness stand, groped among a sheaf of papers, and read her surprising statement.

"That is all I wish to say, your honor," she placidly announced, "the defense rests."

Blocked Cross-Examination.

Yesterday garrulous and tearful as she was, Mrs. Budlong discussed only that part of her life prior to 1921. Most of the allegations of cruelty that form the basis for her husband's suit concern events from that time on. Today's move, therefore, balked all cross-examination of the really important period of their domestic relations. It barred counsel for the petitioner from all questioning as to the "silk shirt siege" of February, 1925, when Mrs. Budlong locked herself in her husband's apartment and compelled front page publicity for five days by flinging to the reporters messages written on her husband's silk shirts.

Abbot Phillips and Chauncey Keiser who have pressed Budlong's case against his wife for nearly three years, lifted their eyebrows in amazement at her announcement then bent their heads in whispered consultation.

"We have decided to waive cross-examination in behalf of the petition," Phillips said.

Mrs. Budlong, with a pleased look, rose and carefully fitted a large tan hat on her black hair.

"I would like, your Honor, to file my brief instead of oral argument," she addressed the Court, "and request at least two months in which to prepare it."

Judge Blodgett emphatically declined and was promptly and heartily echoed by Phillips.

"It is very unusual to file a brief in a divorce case, your Honor," Phillips protested. "In fact, I have never heard of its being done in the courts."

"Would you be kind enough to let his Honor hear what I have to say?" asked Mrs. Budlong of her counsel, her hearty dislike for him she has made no effort to conceal. "Mr. Phillips has done everything after another in this case that is not according to regular procedure. Your Honor knows my experience, and I would like a brief as well as time to prepare my case. I would like until September anyway."

The argument and the case ended with Judge Blodgett's decision that Mrs. Budlong's brief must be filed by July 20, after which the petitioner will have four days in which to file a reply.

Widower Who Claims $25,000 From Widow, Who Wouldn't Wed



PETER WILLIAM FUCHS.

SAYS HE CAN DISPROVE M'PHERSON KIDNAPING

Mayor of Agua Prieta, Mexico, Offers to Testify Before Grand Jury.

Special to the Post-Dispatch.

LOS ANGELES, July 10.—Wiring to District Attorney Keyes that he could and would prove to the Los Angeles grand jury that Aimee Semple McPherson was not kidnaped and held prisoner in Mexico, Ernest Doubion, Mayor of the town of Agua Prieta, where the evangelist made her appearance after her mysterious absence, today was reported to have promised to appear in this city and tell his story whenever the authorities desire. That his testimony will be the sensation of the grand jury hearing, which will be resumed Tuesday, seems certain.

Deputy District Attorney Joe Ryan, whose unannounced disappearance yesterday caused much speculation, was in San Francisco today. Newspaper men found him there working under a cloak of secrecy in an effort to find Kenneth Ormiston, former radio operator of Angelus Temple, who was questioned about Mrs. McPherson's disappearance. His examination at that time was brought about by the asserted discovery that his wife at one time contemplated naming Mrs. McPherson in a suit against Ormiston.

It is said that following this examination Ormiston went to Salinas, Cal., where he is rumored to eave joined a heavily veiled woman. The two, according to published reports, entered Ormiston's car and drove away. Ormiston has not been seen since.

Meanwhile, Mrs. McPherson and her mother refused to see newspaper men who wish to interview them in connection with these new developments, referring callers to Arthur Veitch, their attorney.

Department of Justice agents are said to be in Mexico searching for "Felipe," the supposed head of a white slave ring, to whom Mrs. McPherson asserts her captors threatened to sell her if the ransom was not forthcoming.

Ticker Tape Barred in Parades.

By the Associated Press.

NEW YORK, July 10.—Miles of ticker tape hurled in ribbons from brokers' offices in lower Broadway skyscrapers will no longer furl about the necks of the city's guests in the "hero parades" through the district. Bobby Jones, Commander Byrd and Crown Prince Adolphus have recently borne the undesired decorations. Stock Exchange officials declare it's small-town stuff and have warned clerks and office boys.

Put Yourself in the Path of Profit

Put yourself in the direct path of coming profit by the purchase of well-located property.

St. Louis and suburban real estate values have been steadily rising for years, while population is growing more rapidly than ever.

Buy real estate and put yourself in the path of profit.

Advice and information about what to buy is obtained by reading the "Real Estate" columns of the Post-Dispatch and consultation with the dealers and owners advertising there. Don't neglect your best interest another day.

Post-Dispatch
St. Louis' One Big Real Estate Directory
Telephone MAin 1111

MAN SUES WIDOW HE SAYS PROPOSED THEN JILTED HIM

Continued from Page One.

intend to marry me and was going to 'shake' me. She had given me four days to return the deeds, so I wrote her a letter giving her three days to marry me. She didn't answer, so I bought me a ticket for St. Louis and here I am."

"Yes," he recalled sadly, "after she got me out there she said she didn't need me. For that matter I got along all right before I met her."

WILL FOUND LONG AFTER DIVISION OF $100,000 ESTATE

Continued from Page One.

may be sustained on the theory that the disposition of property by will is not absolutely a natural right of the owner, but only a privilege allowed by law, to which the Legislature may attach such limitations as it sees fit. "Although the statute may be legal," he added, "we must concede that its wisdom is not beyond question. Here Mr. Link died leaving a perfectly good will in which he directed that his estate should go to his widow, but through no fault of his, and through none of her's, this filing had nagNbuai-tas hrdu this will happened to be discovered only after the year fixed by law for filing had passed. If this will were executed with the formalities required by the Louisiana law it could be probated at Baton Rouge, where Link died, and then merely on filing an authenticated copy it would have the same effect as probated here. But the Louisiana law is so different from the law here that the will is not good there."

During the period of administration considerable litigation ensued which, it was pointed out by counsel, could have been avoided if the will had been found on time. Mrs. Woodward, through her husband, who is an attorney, filed a petition in Probate Court to remove her uncle as administrator on the ground that he failed to make final settlement. Judge Holtcamp denied her petition when it was shown settlement had been delayed pending adjudication of a partition suit. This suit was by one of the heirs for the purpose of authorizing sale of the realty. A controversy also arose over whether Link's domicile at his death was in Louisiana or Missouri. It is a legal principle that all stocks, bonds and other personal property, no matter in what State located, must be distributed among the heirs of the deceased person according to the law as fixed by the State in which the person lived. The question of legal domicile in the Link case made a vast difference in fixing the proportions each heir would receive but documents filed in the Probate Court reveal that a compromise upon this point finally was made.

In addition there were conflicting claims to force the partition of the realty.

Besides being the designer of Union Station Link designed the plans for the St. Louis World's Fair buildings and for Barnes Hospital among other notable structures. He had left St. Louis to draw the plans for the State capitols of Mississippi and Louisiana and had just finished this work shortly before his death.

Auto Hits Pole, Two Injured.

William Anderson, 29 years old, of 3955 Labadie avenue, and his wife, Theresa, 27, were badly cut and bruised last night when he drove his machine against a pole at Newstead and Kossuth avenues in avoiding a collision. Mrs. Anderson lost several teeth.

Child Burned by Pistol.

Beatrice Cherek, 10 years old, was powder burned yesterday when a pistol loaded with blank cartridges discharged as she was playing with it in the rear yard of her home.

U. S. INCOME TAX PAID HERE SHOWS $6,365,601 GAIN

Under Exemptions and Cuts in 1926 Revenue Law Collections in District Were $36,685,106.

FIGURES FOR STATE TOTAL $49,614,306

Aggregate for Entire Country Was $1,972,798,839 With Largest Payments From Industrial Areas.

Post-Dispatch Bureau,
20-23 Wyatt Building.

WASHINGTON, July 10.—Federal internal revenue collections in Missouri for the fiscal year ended June 30 amounted to $67,809,275, an increase of $6,348,170 over 1925, the Treasury Department announced today. An increase of $6,365,601 in income tax collections in the St. Louis district was responsible for the enormous gain throughout the whole State.

Total collections in the St. Louis district amounted to $52,808,985, of which $36,685,106 was from income taxes and $16,123,879 from miscellaneous taxes.

Income tax collections in the St. Louis district for the fiscal year ended June 30, 1925, amounted to $30,319,505. The miscellaneous taxes during that year amounted to $16,289,568. The decrease in this latter class of tax was $165,689. The net increase for the St. Louis district over last year was $6,199,912.

At Kansas City, $15,000,240.

Receipts from the Sixth Missouri (Kansas City) district were approximately the same for the two years. Total collections in that district this year were $15,000,240, of which $12,929,200 was from income taxes and $2,071,040 from miscellaneous taxes. Income tax collections in that district in 1925 amounted to $12,148,068. The increase was only $781,132.

Despite the liberal exemptions and the drastic cuts in the 1926 revenue law, the internal revenue receipts for the entire country showed a gain of $251,982,631. Total collections from all sources this year amount to $2,836,122,899 in comparison with the $2,584,140,268 collected in 1925.

For the entire country, both income and miscellaneous taxes produced increases. In 1925 the income tax collections were $1,761,659,049; this year they were $1,972,798,839. The increase was $211,139,790. Miscellaneous taxes in 1925 were $822,481,218 and in 1926 were $863,314,060. The increase was $40,832,842.

Largest Collections.

The largest collections were from the industrial states of New York, Pennsylvania, Illinois, Michigan, North Carolina, Ohio and California, New York leading the list with $733,072,365, far ahead of Pennsylvania with $251,982,600. Income tax receipts alone in New York amounted to $568,114,671. In 1925 the income tax collections were $496,709,727.

Total collections for Illinois which, like Missouri, is divided into two collection districts, were $216,511,958 last year, of which $176,881,182 was from income taxes and $39,630,776 from miscellaneous taxes. The first (Chicago) district turned in $169,093,737 in income taxes and $34,544,405 in miscellaneous taxes, making a total of $203,638,142. The Eighth (Springfield) district had total collections of $12,873,825, of which $7,787,455 represented income taxes and $5,086,370 miscellaneous taxes.

Decrease in Kansas.

Agricultural Kansas contributed a total of $4,877,401 this year. Income taxes represented $4,392,164 of this amount and miscellaneous taxes, $485,237. Last year the income taxes amounted to $4,692,973. The decrease was $300,809.

Oklahoma fared better than her neighboring sister. Total collection there amounted to $17,916,116, of which $15,782,894 was from income taxes and $2,133,272 from miscellaneous taxes. In 1925 the income tax collections were only $9,820,419. The increase was $5,962,475.

Calls Students' Bluff Intelligence.

By the Associated Press.

CHICAGO, July 10.—Bluffing by students is a form of intelligence and must be taken into consideration by the psychologist who seeks to measure their mentality, Prof. A. C. Perrin of the University of Texas, who is teaching at the University of Chicago this summer, said today.

CITIZEN SOLDIERS BEGIN TRAINING AT THE BARRACKS

Presentation of Colors Is the Feature of Opening Day's Exercises at Camp Here.

1600 RECRUITS REPORT FOR DUTY

Most of Them New to Military Discipline Under Which They Will Work Until Aug. 6.

Sixteen hundred youths unaccustomed to khaki uniforms and military discipline gathered on the parade grounds at Jefferson Barracks yesterday afternoon for the formal opening of the Citizens' Military Training Camp in which they will participate until Aug. 6.

The rookies lined up in drill formation before the grandstand and with heads bared took the oath of allegiance which was read phrase by phrase by Lieutenant-Colonel George W. England and repeated by the students.

"I do solemnly swear (or affirm)," ran the oath, "that I will bear true faith and allegiance to the United States of America; and while at this camp, I will obey those in authority and observe all the rules and regulations of the camp to the best of my ability, so help me God."

Presentation of Colors.

The Sixth Infantry colors were taken from the home of Col. Moor N. Falls, commandant at the Barracks, and presented with military ceremonies to the students. The National colors were intrusted to Thomas Cherry of Cowden, Ill., the regimental colors to Thomas Gallagher, Shelbyville, Ill., while A. P. Robertson of Frankford, Mo., and Guy McHenry, Manila, Ark., were named color guards. The flags will be kept in the training camp quarters until the close of the encampment.

Col. Falls delivered an address of welcome, Chaplain C. J. Higgins pronounced the benediction and the Sixth Infantry Band played military airs. At the conclusion of the ceremonies the students returned to their tents and about 100 of them were assigned to guard duty for the first time.

The program for today is not a full one, it being the Sabbath. Protestant and Catholic church services will be held during the morning, and at 10 a. m. the students will assemble on the parade ground where addresses will be delivered by Col. Falls, Lieuenant-Colonel Bingham, the camp surgeon, Chaplain Higgins, Col. Albert T. Perkins and Carl F. G. Meyer.

The purpose of the speeches will be to acquaint the youths with their duty to their country and impress them with the importance of adhering to discipline while in camp.

Monday morning the camp will swing into a program of drills and maneuvers, designed to crowd as much of military training as possible into a month.

The Red Cross is co-operating to provide entertainment for the youths, by giving a series of dances in the Barracks pavilion. There will be a moving picture show each evening.

Alcohol Schooner Released.

By the Associated Press.

BOSTON, July 10.—U. S. Attorney Harold P. Williams today ordered the release from custody of the British schooner Sunner, seized off Cape Cod Wednesday with a cargo of 2500 cases of alcohol, when it was found there was no legal evidence for holding her. Counsel for the schooner declared that the craft was nearly 11 miles from shore at the time of the seizure, that she had had no contact with the shore, and that she had no intention of landing cargo in this country. The Sunner was towed out of the harbor today to resume her voyage to Havana.

WEST LAKE PARK AMUSEMENT CO.
NOW OPEN
LATEST-UP-TO-DATE AMUSEMENT DEVICES
also MAMMOTH SANITARY OUTDOOR SWIMMING POOL
MOST UP-TO-DATE DANCE HALL
Sheltered Space for 20,000 Visitors
Fun for Young and Old
Via St. Charles United RR., Bus and Automobiles
Parking Space 5000 Cars

All Prices Slashed on WALL PAPER
We are Wall Paper Specialists and carry the largest stock and most complete assortment in the entire West! No one can equal our bargains. They include values worth up to $2 a roll in our range of prices from 1 cent to 35 cents a roll. Nothing higher.
1 Cent a Roll 2 Cents a Roll 3 Cents a Roll 5 Cents a Roll 7 Cents a Roll ETC.
Combinations sold only with beautiful borders or bands.
WEBSTER'S
The Big Store With the Canopy
809 N. 7th St.
The unfair tactics of those trying to imitate us compel us to warn you to be sure you are in Webster's.

Japanese, Killing Himself for White Wife's Sake, Pens Love Notes Until Heart Stops Beating

William Idi of Evansville, Ind., Ended Life With Gas When 16-Year-Old Bride Wrote Asking Him to Annul Their Marriage.

Special to the Post-Dispatch.

EVANSVILLE, Ind., July 10.—William Fdi,* Japanese, 26 years old, killed himself here with gas when his 16-year-old white bride, who was Lillian McDaniels, asked him to annul their marriage. His body was not discovered until today, 10 days after his death. Near his hand lay the following note from his wife:

"Dear Bill: Say, Bill, I sure am sorry but we have to do something. I asked my father what he would do if I ran away and married. He said, 'Have it annulled or send him to jail for a long time if he was over 21 years old, and me to the reform school until I was 21 years old.' Now, Bill, if you love me you will let me go without trouble. I will die if you don't, for my father meant just what he said. A white girl belongs to her father until she is 21 years old. He can do just what he wants to. Just think, you will be sure to go to jail for a long time. It will cost between $65 and $100 to get a lawyer to get me out of it. I have an old Judge for a friend and if you will send me the money, I will try and get him to have it annulled. That is to recall the marriage. I will sure die if I have to worry.

"I will always be your friend. You told me Saturday night you would do what I want you to. Please answer quick.

"P. S.—O, Bill, won't you please? If you don't I will (kill myself) because I would die by inches anyway if I had to go to the reform school. It's the same thing as jail. O, and you to jail. I just can't stand it much longer.

"Please answer quick if you love me. When I am 21, then I can do what I want. Please, Bill, dear. See you tomorrow? Dear, I am worried. O, I sure am. I will see you in the morning.

"Yours."

Wrote Love Notes Until He Died.

Scattered over a table, where until his heart stopped beating under the poisonous gas he sat writing note after note to his bride were the following, this one apparently the first, as it is written in a firm hand:

"Dear My Wife: I am going to kill myself now. I don't know what I tell you last before I know whaty ou did last night never willed do this way. I never don't annulled our marry because I still love you. Do you think I afraid to go to jail and death? I am glad to do it, sake my love now.

"But Lillian don't you try to kill yourself like last night because you have nice mother and father. Don't let them have worry again. I havne't nobody to let have worry. I think I have little more time to tell you but so hard to breathe now. Young lady, I can hear sound of the gas that is killing me but don't die yet. I don't know I could kill myself with it but I try. Anyway I haven't hope to save my life if I miss you. I think death is the best way to I go."

This is thought to be the second note. It is written in a less firm hand:

"Dear Lillian: Do you remember all away I told you that I have a poor orphan girl in the Japan. After I die she will be your sister. I want you to write to her what I did, will you? When I found her out from starvation she was just nine years old. After this I protect without duty. Just love for human being but now I killing my selfe sake love."

This is one of the last:

"Dear my wife: Don't be ashamed you selfe if you had Japanese because I love you more than I my life."

When Death Stopped His Pen.

This is the last; writing is barely legible:

"Dear my wife: I am hard to keep writ to you now. Well good by.

"Your WILLIAM IDI."

The following is the last one Id wrote Lillian after they were married. She never heard from him again and thought he had left town when he failed to call on her for 12 days.

"Dear Lillian: I will write to you last of my letters. I am going to annul that you ask me our marry. But I couldn't give you up all my life. How can I alive without you. But I am in no hope now. I must kill myself. Well young lady be happy. Will you give me one last something to remember then I will love it like I love you.

"From your WILLIAM IDI."

FIRES ON CRAPS SHOOTERS

Negro Dock Foreman Is Arrested for Carrying Weapons.

Hosea Brooks, 51 years old, a Negro, of 1136 North Ninth street, night labor foreman at the East St. Louis docks of the Mississippi Warrior Service, was arrested at 7 p. m. yesterday, shortly after he had emptied an automatic pistol and a revolver at the feet of 50 Negro dock workers, who refused to stop playing craps when he asked them to. Half of them were on the night shift and Brooks wanted them to go to work.

No one was struck by the bullets. Brooks was charged with carrying concealed weapons.

Papal Legate Arrives in New York.

By the Associated Press.

NEW YORK, July 10.—Cardinal Bonzano, papal legate, who presided over the Eucharistic Congress at Chicago, arrived in New York today to remain until he sails for Rome July 24. He was met at the Pennsylvania terminal by a special reception committee headed by Cardinal Hayes of New York.

Marrinan Is Mediation Secretary.

WASHINGTON, July 10.—John Marrinan of Woburn, Mass., personal secretary to Secretary Hoover, today was named secretary of the new railroad mediation board.

Experienced Wholesale Shoe Salesman
St. Louis-made young men's snappy dress welts to retail at $5.00, in stock in widths. SEVERAL TERRITORIES open for salesmen with established trade. Give sales for last three seasons, several references and full business history in first letter. Will be held strictly confidential. Expenses advanced, healthy commission. Only high-grade, character salesman considered. Box A-320, Post-Dispatch.

AIR MAIL
Saves you from one to three days to the East or West coasts. Send your letters now by AIR and help St. Louis make it a success. *Time flies—save time.* Call Post-office for information.
This advertisement paid for by BANJO CANDY CO., 6th and Market Streets

STEINWAY
THE INSTRUMENT OF THE IMMORTALS

An exclusive art style, beautifully done in walnut, with a combination of ebony and box wood; case embelished by delicate carving. Marquetry desk. Spanish treatment. One of the many remarkable styles available in the Steinway
"It's a Steinway"
—no more need be said
. . there is an immeasurable significance to those three words expressive of the utmost in piano and musical quality . . the standard by which all others are judged. Each year thousands of people with modest means and limited incomes add their names to the long roll of Steinway owners, because they have learned the true economy that lies in buying the best . . always the assurance of the greatest advantage and return.
Steinway Prices in Mahogany Begin at $875
Adequate allowance on your present Piano
Convenient terms of payment
The Aeolian Company St. Louis
Please send catalogue of Steinway Pianos, also paper floor patterns and price list.
M_____
AEOLIAN
COMPANY OF MISSOURI
W. P. CHRISLER, President
1004 OLIVE STREET
Exclusive Steinway and Duo-Art Representatives

FRENCH VETERANS IN DEBT PROTEST PARADE

20,000 Expected in Paris Demonstration Today With Appeal to People of U. S.

By the Associated Press.

PARIS, July 10.—Between 20,000 and 50,000 former soldiers of the French Army, many of them wounded, will take part in the parade tomorrow morning in protest against ratification of the Mellon-Berenger debt agreement. The march will take place with battle flags flying, though not draped in mourning as previously planned to the Arc de Triomphe, the Alan Seeger Monument and the Equestrian statue of George Washington, at each of which a wreath will be placed.

The culminating feature of the demonstration will be the placing at the foot of the Washington statue of a stone on which is carved in French this message to the people of the United States:

"Over the head of diplomacy and far from political and financial combines the war veterans of France appeal straight to the people of the United States. After the deceptions of peace the proposed debt settlement would consecrate the ruin of France and the loss of its independence. America will understand that the war veterans of France, who are honest, sincere and loyal, are asking in a friendly manner that the study of the question should be taken up once more."

The French Government withdrew its order forbidding the parade after it was assured that there was no political significance in the demonstration.

No American organization will take part, although some members of the American volunteers in the French army may be present at the Alan Seeger monument in a private capacity.

Durand and Jourdain, members of the Cabinet, explained at a Cabinet meeting this morning why the ban against the demonstration had been removed. Americans in Paris in general, they said, were of the opinion that he veterans were quite logical in protesting, but were annoyed at the wording of the posters which had been distributed throughout the country describing the Washington agreement as the "Calvary of the Victors," and the statement that the debts had been reduced only 5 per cent.

Boy, 9, Falls From Roof.

John Howard, 9 years old, of 900A North Sarah street, suffered skull fracture yesterday when he fell from the roof of his home to the roof of a first-floor porch.

Man Falls From Porch.

Harry A. Reed, 45 years old, of 1416 South Vandeventer avenue, fell from the second floor porch at his home yesterday, suffering possible fracture of the skull.

COOLIDGE TO CARRY OUT FLEET SALE REGARDLESS OF SACRIFICE

Government Soon to Dispose of Remnant of Wartime Ships That Cost $3,00,000,000.

LARGEST STEAMER AFLOAT ONE OF THEM

They Include Leviathan and George Washington and Are Expected to Go at Low Prices.

By PAUL Y. ANDERSON.
A Staff Correspondent of the Post-Dispatch.

WASHINGTON, July 10.—The few large ships remaining out of the vast fleet which the Government constructed during the World War at a total cost of $3,000,000,000 are soon to be placed on the market, for sale to private ship companies. This is the culmination of a policy which President Coolidge has pursued ever since he took office, namely of getting the Government out of the shipping business as rapidly as possible, even at huge sacrifices in ships and money.

Announcement that the Leviathan—largest ship afloat—the George Washington, and other ships of the United States lines, would be sold to private owners, was made concidently with the removal of Elmer E. Crowley as head of the Emergency Fleet Corporation, which operates the Government-owned ships.

Appointed to succeed Crowley, is Brigadier-General A. C. Dalton, who is known to be committed to the Coolidge doctrine that the Government should neither own nor operate ships if it can possibly get rid of them.

Early Sale Expected.

Purchase of the active remaining vessels either by existing ship companies, or by new combine of large bankers, probably will be announced at an early date. If the prices to be received by the Government are anything like those received for ships previously sold to private owners, another great sacrifice is in order.

Perhaps the largest single sale of Government ships by the Shipping Board was that made late in 1923 to the Dollar Steamship Co. of San Francisco. Seven ships of "The President" class, which had been built by the Government at a total cost of $33,000,000, were sold to the Dollar Co. for $5,000,000. At the same time the Shipping Board steamer, City of Los Angeles, which had cost the Government $4,857,000, was sold to the Los Angeles Steamship Co. for $100,000 cash.

The "President" ships, so called because they were named respectively the President Adams, President Hayes, President Garfield, President Van Buren, President Harrison, President Monroe and President Polk, were crack commercial vessels. Each was 502 feet long, and displaced 13,000 tons. To build them had cost the Government $4,000,000 each. In line with the administration policy of unloading of them as quickly as possible, they were sold to the Dollar Co. for $550,000 each. Five have been in the New York-London service and two in the Pacific Coast-South American trade.

Sale Made Secretly.

The contract for the sale was made secretly and came to light several months later in consequence of inquiries conducted by Senator Fletcher (Dem.) of Florida. In addition to the price disclosed, it was discovered that under the terms of the contract, the Dollar Co. would pay 25 per cent of the purchase price on delivery, and the remainder in installments covering a period of 10 years.

At the head of the Shipping Board when the sale was made, and largely responsible for the terms of the contract, was Edward P. Farley, serving under a recess appointment from President Coolidge. So violent was the reaction in Congress when the terms of the sale became public, that when President Coolidge submitted Farley's nomination for regular appointment, the Senate refused to confirm him. Before leaving office, however, he completed the sale, and the ships were delivered.

The case of the City of Los Angeles was the most unusual. This vessel was built by the Government during the war at an original cost of $1,861,000. When the Shipping Board took it over from the navy in 1920, it was reconditioned at a cost of $2,860,000. Subsequent repairs and additions brought the total cost to $4,857,000. The price of $100,000 for which it was sold to the Los Angeles Steamship Co., therefore was less than one-fortieth of its cost.

Transaction Denounced.

Senator Fletcher, the leading advocate in Congress for a national merchant marine, denounced the transaction in furious language.

"It has cost the taxpayers of this country $3,000,000,000 to build an adequate merchant marine," he said. "I am convinced, and experience has shown, that the only way we can have an adequate merchant marine is by Government ownership and operation of the ships. It doesn't interfere with private business in the slighest degree. There is now less tonnage under the American flag than there was at the beginning of the civil war, and yet we find our own officials virtually giving away the flower of our fleet to private companies.

"I realize that there are many people who believe that the Government should not engage in the shipping business. I can understand their feeling, and from their viewpoint there would be some justification in selling the vessels at a fair price. But there can be no justification or any ground for giving them away. They are not old tubs. On the contrary, they are comparatively new ships, among the finest of their type on teh seas."

Criticism of Policy.

The act of Congress under which the Shipping Board proceeded in selling the ships, provided that they were to be disposed of as rapidly as was possible under terms and "conditions consistent with ordinary sound business judgment."

Senator Fletcher and other critics of the policy which has been pursued, have repeatedly declared that the sacrifice of the costly fleet at prices only a fraction of the cost to the Government was a plain violation of this provision.

It is true that the United States lines have never made a profit. It has been declared, however, that this could be attributed to two causes:

First—That the men in charge of them were opposed to Government operation and were not eager to show a profit from it.

Second—That the ships on paying routes were sold first to private companies, leaving the unprofitable routes on the Government's hands.

Attitude of Board.

Senator Fletcher, among others, advanced this explanation: "Everybody knows that the majority of the members of the Shipping Board are opposed to Government operation," he said. "They have said so themselves. No business will ever make money when it is conducted by men who want to see it fail."

Subordinate to the Shipping Board and in actual charge of operation is the Emergency Fleet Corporation, another war-time body. When President Coolidge came into office he found a majority of the Shipping Board not in sympathy with his design to unload the ships at whatever sacrifice. A long period of disagreement ensued, but the President gradully got rid of those who opposed him and appointed successors who were certain to carry out his policies.

Then the board found itself having trouble with the head of the Fleet Corporation, the practical operating man. They eventually solved this problem by requiring each new fleet corporation head upon appointment to office to deposit with the Shipping Board an undated resignation, which the board could accept at any time it became dissatisfied with operation. This was the method used a few days ago in getting rid of Crowley.

It is admitted that Crowley was a practical shipping man of great resourcefulness and ability. It has been generally reported that the United States lines, under his management were becoming so efficient that they would soon show a profit. The Shipping Board refuses to give out the figures. Naturally, this would be used by critics of the administration as an argument against selling the ships. So the decision was made—obviously with the President's approval, to let Crowley out.

This was made easy by the reconstituted personnel of the board. The successive resignations of Bert Haney, of Oregon, and Fred Thompson, of Alabama—both of whom opposed the Coolidge policy of disposing of the ships, without at least obtaining some guarantee that the trade routes established by the Government would be maintained—had enabled the President to fill the board with men who favored his views. He had a majority composed of Chairman T. V. O'Connor, and members, W. S. Hill, J. W. Walsh and Philip S. Teller, opposed by a minority including only Admiral William Benson and E. C. Plummer.

Admiral Benson and Plummer supported Crowley, and protested vigorously against his removal. It is worthy of note that Admiral Benson and Crowley were the only practical shipping men out of the lot.

Reminiscent of the methods adopted in the Federal Trade Commission since President Coolidge remoulded it near to his heart's desire, the shipping board majority declined even to present their reasons for Crowley's removal when asked by the minority to do so.

Statement of Crowley.

Crowley, himself issued a statement, saying he had not been informed of the reasons for his dismissal, and declaring that he had saved the Government $5,000,000 in the operation of the ships during the nine months of his incumbency.

That the President and his majority waited until after the adjournment of Congress to fire Crowley and announce the prospective sale of the ships, is no secret. Senator Fletcher had not been alone in Congress in his criticism of the policies followed, and had the present action been taken while Congress was in session, it undoubtedly would have provoked a storm there. For the same reason, it is certain that every possible effort will be made to get rid of the surviving vessels before Congress convenes again in November. This may have the effect of still further lowering the prices—already expected to set new low bargain levels.

Design for Official Poster of Greater St. Louis Exposition



MINIATURE COAL MINE AT EXPOSITION

Attractive Exhibits Planned for Greater St. Louis Fair, Sept. 4-19.

Every branch of industry in which St. Louis is active will be represented in the display booths at the Greater St. Louis Exposition, to be held in Forest Park Sept. 4 to 19, by the Chamber of Commerce.

Hundreds of corporations have reserved individual booths, while in many instances companies interested in similar lines are co-operating to arrange displays. Many of the exhibits will be grouped according to lines of industry.

The coal dealers' organization will exhibit a model of a working coal mine. The Citizens' Smoke Abatement League will demonstrate new equipment and methods in abating smoke. Grouped by industries will be the florists, the monument manufacturers, the merchant tailors and the automobile dealers.

Some of the exhibits will be unrelated to industry. A large fraternal organization has reserved a booth for membership headquarters; the Women's National Exposition has engaged space to advertise its next annual exposition, and a theatrical syndicate will be among the exhibitors.

Retailers' exhibits will include shoes, pianos, candy, phonographs, hardware and clothing. Business colleges, life insurance companies, photograph studios, real estate firms, railroads and traction systems will be among the exhibitors.

1600 AT MISSOURI PACIFIC BANQUET

Jubilee Dinner Party at Hotel Chase Begins After Close of Pageant.

Railroad presidents and trainmen, bankers and bill clerks, were among the 1600 guests at the diamond jubilee banquet of the Missouri Pacific lines, which began at Hotel Chase after 11 o'clock last night, and continued until almost morning.

The banquet followed the night's performance of the Missouri Pacific's pageant, at the Washington University stadium, before a gathering which filled the vast seating space. The final production of the pageant will be given tonight. Many of the participants attended the banquet, which, like the pageant, commemorated the 75th anniversary of the building of the original line of the present Missouri Pacific system.

Miniature Freight Train.

The entrance to the Chase lounge and to the dining rooms, was treated scenically to resemble the observation platform of a parlor car. Red and green lights hung at the sides, and "passengers," entering, showed a uniformed conductor, or a porter, their "passes" as they mounted the steps.

Waiters of the Missouri Pacific dining car service manned the long tables. In front of the speakers' table ran a track, on which, after the guests were seated, a miniature freight train appeared, bearing birthday cakes. The cakes, with candles forming the number "75," were placed on each of the tables, the biggest one on the speaker's table. The Mexican band, whose playing had been a feature of the pageant, played at the banquet.

Many Executives Present.

Lewis W. Baldwin, president of the Missouri Pacific, presided and E. J. White, vice president, and W. Frank Carter were the first speakers. Three-minute talks from a number of others followed. Directors introduced were W. H. Williams, chairman of the board; W. T. Kemper, George W. Niedringhaus and R. Lancaster Williams. Speakers representing various states were: Texas, H. R. Safford and R. E. Harding; Louisiana, Charles Claibourne; Arkansas, H. C. Couch; Illinois, Josiah Whitnel; Tennessee, Mayor Rowlett Payne of Memphis; Mississippi, R. V. Fletcher; Nebraska, Nels Updike; and Kansas, Emerson Carey. Col. Ruiz M. O. Sandoval, Consul of Mexico, spoke for that country, and Samuel O. Dunn for the railroad press.

Railroad executives among the guests were J. M. Kurn, president of the Frisco; W. J. Bierd, president of the Chicago & Alton; A. E. Clift, vice president of the Illinois Central; J. E. Gorman, president of the Rock Island; Daniel Upthegrove, president of the Cotton Belt; H. R. Kurrie, president of the Monon; J. L. Lancaster, president of the Texas & Pacific; T. C. Powell, president, and W. J. Jackson, board chairman, of the C. & E. I.; and W. T. Noonan, president of the Buffalo, Rochester & Pittsburg.

Geographical Menu.

St. Louis and Missouri speakers and guests included Senator George H. Williams, Representative H. B. Hawes, and a number of bankers and business men.

The articles on the menu, save for the coffee, were products of the territory reached by the Missouri Pacific lines. These included Colorado celery, Arkansas chicken, Missouri radishes and pickles, Nebraska ham, Oklahoma potatoes, Arkansas sweet corn, Missouri lima beans, bread from Kansas wheat, Ozark peach ice cream, St. Louis County milk and fruit cocktail and combination salad from various points. The sugar used with the coffee came from a Colorado refinery.

The office workers who took part in the pageant, some 800 in number, had a holiday yesterday.

17-YEAR LOCUSTS DUE IN MISSOURI IN 1927

Department of Agriculture Issues Warning of Plague in Central States.

Post-Dispatch Bureau,
20-23 Wyatt Building.

WASHINGTON, July 10.—Missouri, together with Eastern Kansas, Illinois, Indiana, Ohio, Western Pennsylvania, Maryland, Virginia and North Carolina will be visited by a plague of the dreaded 17-year locusts next May and June, according to a warning issued by Dr. J. A. Hyslop of the Department of Agriculture Bureau of Entomology.

There will be no plauge this year and no precautionary measures can be taken now to forestall the ravages of the billions of insects that will feed on orchards and nursery stocks, it was said at the bureau today.

Thirty broods of these periodical visitors have been checked up in the United States and brood No. 1, which will infest the Central States next summer, is comparatively small. Little permanent damage is expected. One or more of the broods appear in some portion of the country almost every year.

The Periodical Cicada.

The Department of Agriculture has long kept a close check on all broods of locusts and is able to say with almost complete accuracy when and over what territory any brood will appear. It was generally believed that the period of recurrence was 17 years, but occasionally there would be an outbreak that failed to coincide within any possible 17-year period and investigators were getting different results, with periods ranging all the way from 10 to 17 years. Finally a 13-year period family was discovered in the South. Tihs solved the problem.

The proper name for the insect is the periodical cicada. "Millions of these insects attain maturity at almost the same moment and emerge for a noisy and strenuous existence above ground, terminating in exhaustion and death after about five weeks," a Departmental bulletin states.

During this period the females lay their eggs by chiselling grooves in the small branches of trees. This results in apparently great injury to forest, orchard and other trees, but the fear aroused is out of proportion to the real damage likely to be done. Little permanent injury is wrought except to young orchard and nursery stock and even in these cases precautionary measures can be taken that will obviate most of the injury."

Due in Last Week in May.

The cicada may be expected next year during the last week in May, or the first week in June, bureau officials said. A month later the deposition of eggs in the branches will have become general.

The putting out of young orchards next spring is to be discouraged, the bureau warning advices. Such planting should be deferred until fall when danger from the swarm will be past.

Other amellorative measures are recommended, such as hand picking the insects from young trees, spraying at the time of emergence and whitewashing of trees at the beginning of the laying periods. The sprays recommended by the bureau are pyrethrum powder, kerosene emulsions or a solution of carbolic or acetic acid.

Woman Takes Poison.

Mrs. Catherine Johnson, 21 years old, of 1021 Franklin avenue, swallowed poison last night after a quarrel with her husband, William. She will recover.

UHLS' CONVICTION FOR GIBBS MURDER UPHELD

Former Head of Sanitarium in Kansas Must Serve 10 to 25 Years.

Special to the Post-Dispatch.

TOPEKA, Kan., July 10.—Ken B. Uhls of Overland Park, former Kansas University athletic star, must go to prison for 10 to 25 years. The Kansas Supreme Court today affirmed the verdict of a jury in the Reno County District Court convicting Uhls of the murder of William E. Gibbs, an aged recluse.

Gibbs was killed in December, 1923. Uhls is in jail at Hutchinson, having been surrendered by his bondsmen some weeks ago. His father, Dr. L. L. Uhls, was superintendent of the State Hospital for the Insane for 16 years, and following his retirement in 1912 established the Uhls clinic and sanitarium at Overland Park. Ken B. Uhls was the active manager of the clinic for several years.

Gibbs owned $102,000 of the stock of the Uhls clinic. When county authorities investigated Gibbs' effects they discovered that his Uhls stock was missing. Records in the office of the corporation at Overland Park showed the stock had been transferred to Charles E. Westerhaven 10 days before the recluse was murdered. State authorities learned that two days before Gibbs' death Klen B. Uhls, who had succeeded his father as head of the sanitarium upon his father's death in 1922, had left Overland Park with Frank Leonard, a patient at the institution. Less than a month afterward Uhls and the patient were arrested, charged with murder.

A jury found Uhls guilty of murder in the second degree.

SENATOR WILLIAMS ARRANGES FINAL DRIVE OF CAMPAIGN

Two Weeks Auto Tour Planned—Gov. Baker Has Not Arranged to Stump for Him.

Special to the Post-Dispatch.

JEFFERSON CITY, July 10.—United States Senator George H. Williams will start Monday on a 14-day automobile trip in the closing drive of his campaign for the Republican nomination to succeed himself. He will speak at Flat River, Sikeston, Poplar Bluff, Mountain Grove, Springfield and Carthage next week.

Former Gov. Hyde of Trenton; R. R. Brewster and Roscoe C. Patterson of Kansas City are also arranging to take the stump for Williams, but Gov. Baker has not indicated that he will speak for the Senator.

EIGHT HEAT DEATHS AND MANY PROSTRATIONS IN EAST

By the Associated Press.

NEW YORK, July 10. — The East sweltered today in a Turkish bath atmosphere that caused eight deaths and numerous prostrations.

New York City led the list of fatalities with four deaths when the mercury climbed to 92 degrees late this afternoon.

Philadelphia reported three deaths and a temperature of 96.

The other death occurred at Elizabeth, N. J., where unofficial thermometers in exposed places registered 106 degrees.

Arrachart Plane Smashed.

By the Associated Press.

PARIS, July 10.—Captain Ludovic Arrachart and his brother Paul, who established a non-stop record by flying from the Lebourget field, near Paris, to Basra, on the Persia Gulf, met with a mishap on their return. When 60 miles south of Budapest, their plane fell and was smashed. Both men escaped without serious injury.

DR. FRANK M. FLOYD DIES AFTER OPERATION

For Ten Years He Was Associated With Dr. A. C. Bernays, St. Louis Surgeon.

Dr. Frank Monroe Floyd, 60 years old, who died at St. Luke's Hospital yesterday after an operation for intestinal obstruction, was for 10 years an assistant of the noted Dr. A. C. Bernays. His association with Dr. Bernays began when Dr. Floyd was a young surgeon. For a considerable period he was secretary to Dr. Bernays and then his anesthetist, finally holding place as the famous surgeon's associate, assisting him with operations.

Born in Columbia, Tenn., in 1866, Dr. Floyd attended high school at Centralia, Ill., and studied under private tutors. He then entered the St. Louis University Medical School, graduating in 1897. Following tutelage under Dr. Bernays he specialized in industrial surgery, and wrote many surgical and medico-legal monographs. He was a frequent contributor to medical journals.

He held the post of division surgeon for the Chicago, Rock Island & Pacific Railway here from 1901 to 1924. He also was division and consulting surgeon of the Frisco and Chicago & Eastern Illinois Railroads. His last connection was with the People's Motorbus Co. as chief surgeon.

In 1911 he married Miss Myrtle Dougherty of St. Louis, who survives him. Funeral arrangements have not been announced pending arrival of relatives. Dr. Floyd resided at 4390 Lindell boulevard.

TOOK POISON, THEN TELEPHONED

Woman is Taken to Hospital in Serious Condition.

Mrs. Blanche Vinceri 20 years old, of 4206 Westminster place, swallowed poison yesterday and then telephoned her mother, Mrs. Jane Dorgan, 5223 Elizabeth avenue, teling her of the act. Another roomer overheard the conversation and called a policeman.

Mrs. Vinceri was taken to City Hospital in a serious condition. She is separated from her husband.

Holy Rosary Parish Picnic.

The annual picnic of Holy Rosary Parish was held yesterday at Rodenberg's Grove, 6212 North Broadway.

PLAINTIFFS STAND TO LOSE IF THEY

City Makes Counter Claim in Dispute Over Interest on Olive Street Fund.

Property owners [illegible] are entitled to a [illegible] the interest accumulated on Olive street widening fund [illegible] to lose if they win a counter claim filed by the city in Circuit Court yesterday is contended by the city, through Assistant [illegible] M. P. Phillips, contends that in equity and good conscience property owners are not entitled to participate in the interest fund if the court should rule that they are, then the city asserts it is entitled to an accounting of the rental profits received by the city from Jan. 29, 1925, until [illegible] weeks ago, when the Supreme Court upheld the constitutionality of the ordinance providing for the improvements.

In most instances, it was said, the net profits amount to more than the interest to which the respective claimants would be entitled. If the city has to refund the interest, judgment for [illegible] rentals received by the petitioners during the period mentioned is demanded in the counterclaim.

When the condemnation for the widening of Olive street from Twelfth boulevard to Grand avenue was carried to the Supreme Court by some of the property owners, the city paid approximately $900,000 into court. The fund was taken over by Circuit Clerk Schmoll, who deposited it at interest with various banks. It now about $50,000 has accumulated from this source. It is the contention of some property owners that the fund was paid in for the benefit and that whatever it earns should go to them. The city, however, asserts that it is entitled to the interest on the theory that till the Supreme Court decided the case the owners were permitted to occupy the condemned property rent it to tenants.

K. K. K. Picnic at Flat River.

About 300 members of the Ku Klux Klan, accompanied by their wives and children, left the Union Station at 5 p. m. yesterday for Flat River, Mo., where they will have a rally and picnic. They return at midnight.

STATE CONSIDERS TRYING DURKIN FOR ANOTHER MURDER

Prosecutors Dissatisfied With 35-Year Sentence Given Him for Killing Federal Agent Shanahan.

MAY AGAIN PRESS FOR DEATH PENALTY

Indictment Pending Charges Slaying of Police Sergeant Who Tried to Trap Him After First Murder.

By the Associated Press.

CHICAGO, July 10.—While Martin J. Durkin pondered in his cell today a prison sentence of 35 years, imposed by a jury which found him guilty of murder for the killing of Edwin C. Shanahan, Federal agent, Assistant State's Attorneys moved to put him again in jeopardy of the death penalty which the jurors declined to in the verdict for the Shanahan shooting.

An indictment charging Durkin with the murder of Harold I. Gray, a police sergeant, killed in an effort to trap the fugitive after the Shanahan killing, is on the court calendar and may be called for trial, prosecutors said, in a new effort to get a verdict of death by hanging.

The jury which found Durkin guilty of Shanahan's murder early today had little difficulty in agreeing on his guilt, but deliberated for six hours on the penalty before compromising on the 35-year term. Only two jurors wanted Durkin hanged.

Disappointment to State.

The Gray case has been regarded as less sound than the Shanahan indictment by several prosecutors, but the State's admitted disappointment in failure to win at least a life imprisonment verdict resulted in conferences today looking to the demanding of the death penalty for the Gray shooting.

Gray was slain last fall, a few weeks after Shanahan killing, when Durkin who had fled eastward returned to the city and the police attempted to ambush him at the home of Lloyd Austin, an uncle of Betty Andrews Werner. Betty was preparing to flee with him to California. The plans to trap Durkin went awry. Austin and Gray were killed in the shooting, and Durkin himself was wounded in the arm.

It was generally agreed that Austin was killed by cross-fire of the officers, but the State charged that a bullet from Durkin's gun brought death to Gray.

To Seek New Trial.

Durkin may still find a legal channel through which to evade the prison sentence imposed today, for his attorneys will argue a motion next Saturday for a new trial, and will appeal to the State Supreme Court if that is denied. His hope of acquittal was mirrored in a letter to a girl acquaintance who had not come into light over Durkin's loves until Capt. George P. Weideling of the Cook County Jail revealed an intercepted letter from Durkin to the girl.

Written last Wednesday, after Durkin had left the witness stand, the letter voiced the young man's confidence of acquittal and his promise to join, at the end of his trial, the young woman, who told officers that she had come from New York to attend the Durkin trial, in response to a message from him. She visited him once at the jail during his trial.

Durkin said, after today's verdict, that he did not get justice. "I was tried for everything but murder," he declared. "It's a fine state of affairs when a man can't use a revolver to protect himself."

U. S. TO ISSUE PERMITS FOR RADIO THIS WEEK

By the Associated Press.

WASHINGTON, July 10.—The Commerce Department will begin next week the issuance of broadcasting licenses to all applicants who have equipped stations.

This action will be taken in accordance with an opinion by the Attorney-General that the department must grant licenses to all applicants ready for operation, but as to the assignment of wave lengths this will be left to the broadcasters themselves. They are expected, however, to use only the normal wave band found necessary for their particular need and to cooperate with existing stations in the avoidance of confusion.

WOMAN KILLED IN WINDSTORM

By the Associated Press.

NEW YORK, July 10.—A tornado-like storm struck the Bronx tonight killing one woman, unroofing houses and blowing down trees. Several buildings were struck by lightning and a Ferris wheel in an amusement park was blown over by the gale. The storm spent itself after half an hour.

Mrs. Betty Feltman, 34 years old, was fatally injured when a small automobile in which she was riding with her husband, was blown across the slippery pavement into the path of a large truck. The car was demolished. Feltman escaped uninjured.

FREE DRUG SALE
KEIFFER—BROADWAY AND FRANKLIN

FREE DRUGS, ETC.

FREE Column—Buy One—Get One Free
75c Rubbing Alcohol ..... 1 Free
10c Black Pepper, ground, in can.. 1 Free
$1.25 Elixir I. Q. S. Phosphate.... 1 Free
30c, 55c, 90c Vanilla, pure ..... 1 Free
$1.00 Syrup Hypophosphites ..... 1 Free
5c Can Opener, a dandy ..... 1 Free
18c Metal Polishing Cloth ..... 1 Free
75c Cod Liver Oil, Norwegian ..... 1 Free
35c Kidney Plaster, Mead's ..... 1 Free
25c Belladonna Plaster, S. & J. ..... 1 Free
15c, 25c, 45c Pure Quinine ..... 1 Free
10c Nursing Bottle, round ..... 1 Free
50c Black Death, kills flies & bugs. 1 Free
15c Putnam Dye, assorted ..... 1 Free
15c Calomel Tablets, 1/4-gr. (85) ..... 1 Free
$1.00 Fever Thermometer ..... 1 Free
35c Seidlitz Powders, 12 doses, tin . 1 Free
5c Cough Drops, mentholated ..... 1 Free
25c, 50c Furniture Polish ..... 1 Free
50c Cod Liver Oil Caps, genuine . 1 Free
No fishy taste, a tonic and flesh builder.
25c Tasteless Castor Oil ..... 1 Free
15c Sewing Machine Oil ..... 1 Free
25c Phosfiamph, an antiseptic ..... 1 Free
25c, 45c Oil Wintergreen, pure ..... 1 Free
19c Aspirin Capsules, 5-gr., doz. ..... 1 Free
15c, 25c Castor Oil, fresh ..... 1 Free
15c, 25c Borax or Boric Acid ..... 1 Free
15c Epsom Salts, U. S. P. ..... 1 Free
50c Insect Sprayer, big one ..... 1 Free
15c Powdered Ammonia, Britt's ..... 1 Free
10c, 25c, 40c, 70c Insect Powder ..... 1 Free
20c, 35c Chloroform Liniment ..... 1 Free
10c, 20c, 35c Tincture Iodine ..... 1 Free
10c Doz. Aspirin Tablets, 5-gr. ..... 1 Free
10c, 15c Baking Soda, English ..... 1 Free

Free 75c Vital Nerve Cure
A Fine Cure for Nervousness, 75c—1 Free

Free 100 5-Gr. Aspirin Tablets
Pure Aspirin Tablets, bottle . 65c—1 Free

Free 25c Bromide Quinine
Sure cures a cold quickly ... 25c—1 Free

Free 25c Real Hinkle's Pills
A dandy Pink Pill; Keiffer's. 25c—1 Free

FREE CANDY AT KEIFFER'S
5c Double Mint or Yucatan Gum ... 1 Free
30c Candy, in glass ..... 1 Free
10c, 20c Horehound Drops ..... 1 Free
10c, 20c Rock Candy, granulated ... 1 Free

Free Patent Medicines

FREE Column—Buy One—Get One Free
$1.00 Carboxine Tablets ..... 1 Free
25c, 50c Nerve and Bone Liniment ... 1 Free
$1.00 Nux and Iron ..... 1 Free
$1.50 Rheumatic Cure, Keiffer's ... 1 Free
50c Indigestia, cures indigestion ... 1 Free
25c Epsom Salts Capsules ..... 1 Free
25c Rat Ruin, kills rats & mice ... 1 Free
50c Eczema Salve, Allan's ..... 1 Free
25c, 50c Milk Magnesia, Allan's ... 1 Free
10c Laxa Raisins, a laxative ..... 1 Free
25c, 50c O'Neil's Tablets ..... 1 Free
50c Dr. Parson's Kidney Cure Caps. . 1 Free
25c, 50c Pink-N-White Tablets ..... 1 Free
25c Black Draught ..... 1 Free
50c Red Cross Cough Syrup ..... 1 Free
50c Kalls Fig Capsules ..... 1 Free
25c Bro-Aspirin, cure colds ..... 1 Free
25c Hairlem Oil Caps., Red Seal ... 1 Free
25c, 35c Baby Cough Cure ..... 1 Free
50c White Pine Cough, De Witt's .. 1 Free
10c Doctor's Headache Powder ..... 1 Free
25c Lane's Pills, best for liver .... 1 Free
$1 Genuine Yeast Vitamine Tabs. ... 1 Free

SPECIAL SINGLE SALE
All Items in This Column Single Price
2 for 25c Paramount Cigars ... 3 for 25c
60c, $1.20 Caldwell Syrup Pepsin, 39c, 79c
10c Lifebuoy Soap (70c dozen), 5 for 30c
60c, $1.00, $1.90 Olive Oil .. 39c, 59c, 95c
50c, $1 De Witt's Kidney Pills. 29c, 59c
$1.25 Beef, Iron and Wine 79c
10c Robert Emmett Cigar, Mon., 2 for 15c
35c Sayman's Soap, box 25c
25c, 50c, $1.00 NR Tablets .. 19c, 39c, 79c
Gillette Razor, genuine, 1 blade 15c
$3 Combination Syringe & Bottle .. $1.50
25c Schoenfeld Tea ..... 2 for 29c
Listerine or Lavoris 20c, 40c, 73c
Bromo-Seltzer or Sal Hep.. 20c, 40c, 88c
$1 Gold-Plated Durham Razor 29c
60c Coffee, Keiffer's XXXX, lb. 39c
Wine Cardui or Pinkham's Comp. ... 83c

$1 Gift Fine Lasting Perfume
An exquisite bottle White Rose Perfume, given only to those who ask for it and who purchase $1.50 worth or more Monday only. This is done to find who reads our ad and to re-introduce this wonderful old-fashioned Handkerchief Perfume.

Free $1.00 Double Compact
A New Thin Double Compact, $1—1 Free

Free 50c Cocoanut Oil Shampoo
This is wonderful Shampoo, 50c—1 Free

FREE TOILET ARTICLES
Limited Double Eagle Stamps Tuesday
FREE Column—Buy One—Get One Free
35c Witch Hazel, Dickinson's ..... 1 Free
50c, 90c Theatrical Cold Cream ..... 1 Free
50c, $1.00 Sachet Powder ..... 1 Free
50c Rieger's Face Powder ..... 1 Free
25c Lipstick, a dandy ..... 1 Free
15c Hawaii Bath Salts ..... 1 Free
$1.75 Hair Clippers, guaranteed ..... 1 Free
10c Silkweed or Shaving Soap ..... 1 Free
15c, 25c, 35c Peroxide, U. S. P. ..... 1 Free
10c Diamond Writing Fluid ..... 1 Free
15c Liquid Skin Collodion ..... 1 Free
$1.00 Hair Tonic Dressing, Keiffer's. 1 Free
35c Shaving Lotion, Keiffer's ..... 1 Free
$1 Ivory White Comb ..... 1 Free
$1.25 Gray Nix Hair Restorer ..... 1 Free
20c Williams' Talcum Powder ..... 1 Free
35c, 60c Wild Root Hair Tonic ..... 1 Free
10c Nilota Skin Soap ..... 1 Free
10c Speedway Blades, fit Gillettes .. 1 Free
25c Dr. Palmer's Skin Success ..... 1 Free
25c Chloratine Tooth Paste ..... 1 Free
$1.29 Wearwell Hair Brush ..... 1 Free
98c Black Comb, all coarse ..... 1 Free
35c Day Cream, Keiffer's (50c size) . 1 Free
25c Empress Face Powder ..... 1 Free
35c Almond Cream, Keiffer's ..... 1 Free
75c Sage and Sulphur Hair Tonic .. 1 Free
50c Hair Remover, Dot ..... 1 Free
25c Kerpilan Talcum Powder ..... 1 Free
29c, 50c, 75c Tooth Brush ..... 1 Free
19c Nail Bleach Powder ..... 1 Free
$1.25 Hair Brush, a dandy ..... 1 Free
35c Coros, Stollwerk's, 1/4 lb. ..... 1 Free
20c Boric Acid Eye Solution ..... 1 Free
$1 Jockey Club Perfume ..... 1 Free

Free 50c Real Night Cream
Fine Cold Cream, Keiffer's... 35c—1 Free

Free 25c Germicide Soap
A Dandy Germicide Soap ..... 25c—1 Free

Free 50c Imported Bay Rum
St. Thomas Bay Rum; buy one—1 Free

Free $1 American Mineral Oil
Finest known Oil; buy one, 75c—1 Free

FREE CIGARS AT KEIFFER'S
5c Prince Uno Cigar, in foil ..... 1 Free
8c Courtelle Handmade Cigar ..... 1 Free
15c Champ Clark Cigar, till gone... 1 Free
5c Havana Texture ..... 1 Free

ANNOUNCEMENT
A Splendid Investment

If you have idle funds from $50.00 to $1000.00 call and see us. We are in the Industrial Loan business and can for a short time use a limited amount of extra money in our business and can make you a proposition that we think will interest you.

GLOBE FINANCE COMPANY
421 Commercial Bldg., Sixth and Olive Streets,
Phone Main 3973. St. Louis, Mo.

SWOPE'S JULY SALE

Women's Reductions

Important Because of the Low Prices

Attractive Because the Styles Are Seasonable

Sandals and Pumps

Incomplete Lots in Various Styles
$7.45
Formerly $10 to $13

Gray-Sauterne Kid —Patent Leather
$8.45
Formerly $10

White Kid and Canvas
This Season's Best Styles
Formerly $12 to $17.50
$9.45

Sport Lisle Stockings, $1.55
Formerly $2 and $2.25

Swope Shoe Co.
OLIVE AT JOPLIN

LOYD ERATION

Was Asso- C. Ber- rgeon.

Floyd, 60 St. Luke's an opera- ction, was nt of the . His as- ays began oung sur- period he rnays and ally hold- surgeon's with op-

Penn., in ded high Ill., and itors. He ouis Uni- graduating age under ed in in- ote many l mono- uent con- nals.

ision sur- ock Island from 1901 vision and he Frisco n Illinois connection torbus Co.

iss Myrtle who sur- ngements d pending Floyd re- levard.

EPHONED

ospital in n.

20 years ter place, erday and ther. Mrs. beth ave- act. An- the con- olliceman. n to City lition. She usband.

Picnic. Holy Ros- terday at 12 North

OUNCEMENT

ndid Investment

unds from $50.00 to $1000.00 call and see dustrial Loan business and can for a short amount of extra money in our business proposition that we think will interest you.

FINANCE COMPANY

dal Bldg., Sixth and Olive Streets, St. Louis, Mo.

VOPE'S

Y SALE

en's Reductions

tant Because of the Low Prices

ctive Because the es Are Seasonable

als and Pumps

ts in es

Gray-Sauterne Kid —Patent Leather

$8.45

Formerly $10

o $13

nd Canvas Best Styles 2 to $17.50

$9.45

sle Stockings, $1.55

erly $2 and $2.25

Swope Shoe Co. OLIVE AT JORSE

PLAINTIFFS STAND TO LOSE IF THEY W

City Makes Counter Claim in Dispute Over Interest on Olive Street Fund.

Property owners who insist th are entitled to a pro rata share the interest accumulated on t Olive street widening fund sta to lose if they win, if a count claim filed by the city in Circu Court yesterday is sustained. T city, through Assistant Counsel M. P. Phillips, contends that equity and good conscience" property owners are not entitled participate in the interest but the court should rule that they a then the city asserts it is entitl to an accounting of the rents a profits received by the claiman from Jan. 29, 1925, until sever weeks ago, when the Supre Court upheld the constitutionali of the ordinance providing for t improvements.

In most instances, it was sta the net profits amount to m than the interest to which the r spective claimants would be e titled. If the city has to refun the interest, judgment for net rea als received by the petitioners du ing the period mentioned is d manded in the counterclaim.

When the condemnation suit fo the widening of Olive street fro Twelfth boulevard to Channi avenue was carried to the Supre Court by some of the defendan the city paid approximately $1 900,000 into court. The fund wa taken over by Circuit Cle Schmoll, who deposited it at i terest with various banks un now about $50,000 has accumula ed from this source. It is the co tention of some property owne that the fund was paid in for the benefit and that whatever it ear should go to them. The city, ho ever, asserts that it is entitled the interest on the theory that u til the Supreme Court decided th case the owners were permitted occupy the condemned property rent it to tenants.

K. K. K. Picnic at Flat River.

About 300 members of the K Klux Klan, accompanied by the wives and children, left the Uni Station at 5 p. m. yesterday Flat River, Mo., where they h a rally and picnic. They return at midnight.

STATE CONSIDERS TRYING DURKIN FOR ANOTHER MURDER

Prosecutors Dissatisfied With 35-Year Sentence Given Him for Killing Federal Agent Shanahan.

MAY AGAIN PRESS FOR DEATH PENALTY

Indictment Pending Charges Slaying of Police Sergeant Who Tried to Trap Him After First Murder.

By the Associated Press.

CHICAGO, July 10.—While Martin J. Durkin pondered in his cell today a prison sentence of 35 years, imposed by a jury which found him guilty of murder for the killing of Edwin C. Shanahan, a Federal agent, Assistant State's Attorneys moved to put him again in jeopardy of the death penalty which the jurors declined to inflict for the Shanahan shooting.

An indictment charging Durkin with the murder of Harold I. Gray, a police sergeant, killed in an effort to trap the fugitive after the Shanahan killing, is on the court calendar and may be called for trial, prosecutors said, in a new effort to get a verdict of death by hanging.

The jury which found Durkin guilty of Shanahan's murder early today had little difficulty in agreeing on his guilt, but deliberated for six hours on the penalty before compromising on the 35-year term. Only two jurors wanted Durkin hanged.

Disappointment to State.

The Gray case has been regarded as less sound than the Shanahan indictment by several prosecutors, but the State's admitted disappointment in failure to win at least a life imprisonment verdict resulted in conferences today looking to the demanding of the death penalty for the Gray shooting.

Gray was slain last fall, a few weeks after Shanahan killing, when Durkin, who had fled eastward returned to the city and the police attempted to ambush him at the home of Lloyd Austin, an uncle of Betty Andrews Werner. Betty was preparing to flee with him to California. The plans to trap Durkin went awry. Austin and Gray were killed in the shooting, and Durkin himself was wounded in the arm.

It was generally agreed that Austin was killed by cross-fire of the officers, but the State charges that a bullet from Durkin's gun brought death to Gray.

To Seek New Trial.

Durkin may still find a legal channel through which to evade the prison sentence imposed today, for his attorneys will argue a motion next Saturday for a new trial, and will appeal to the State Supreme Court if that is denied. His hope of acquittal was mirrored in a letter to a girl acquaintance who had not come into light of Durkin's loves until Capt. George F. Weideling of the Cook County Jail revealed an intercepted letter from Durkin to the girl.

Written last Wednesday, after Durkin had left the witness stand, the letter voiced the young man's confidence of acquittal and his promise to join, at the end of his trial, the young woman, who told officers that she had come from New York to attend the Durkin trial, in response to a message from him. She visited him once at the jail during his trial.

Durkin said, after today's verdict, that he did not get justice. "I was tried for everything but murder," he declared. "It's a fine state of affairs when a man can't use a revolver to protect himself."

U. S. TO ISSUE PERMITS FOR RADIO THIS WEEK

By the Associated Press.

WASHINGTON, July 10.—The Commerce Department will begin next week the issuance of broadcasting licenses to all applicants who have equipped stations.

This action will be taken in accordance with an opinion by the Attorney-General that the department must grant licenses to all applicants ready for operation, but as to the assignment of wave lengths, this will be left to the broadcasters themselves. They are expected, however, to use only the normal wave band found necessary for their particular need and to cooperate with existing stations in the avoidance of confusion.

WOMAN KILLED IN WINDSTORM

By the Associated Press.

NEW YORK, July 10.—A tornado-like storm struck the Bronx tonight killing one woman, unroofing houses and blowing down trees. Several buildings were struck by lightning and a Ferris wheel in an amusement park was blown over by the gale. The storm spent itself after half an hour.

Mrs. Betty Feltman, 34 years old, was fatally injured when a small automobile in which she was riding with her husband, was blown across the slippery pavement into the path of a large truck. The car was demolished. Feltman escaped uninjured.

INDIAN COLLEGE GIRL RECEIVES $1000 PRIZE



MISS RUTH MUSKRAT, of Lawrence, Kan., full blooded Cherokee Indian girl, who was awarded the Henry Morganthau prize of $1000 for making the best use of her college education. Since graduating from Mt. Holyoke College (Mass.), last year she has headed the Placement Bureau of Haskell Institute, an Indian school. She lately dined with President and Mrs. Coolidge.

PLAN FOR A SUBWAY STRIKE IN BROOKLYN

New York Leaders Say Others Will Join Their Ranks in Four Days.

By the Associated Press.

NEW YORK, July 10.—Striking subway employes of the Interborough Rapid Transit Company today planned to spread the strike to the Brooklyn-Manhattan Transit Co. and threatened an almost city-wide tie-up of transportation on subway, elevated and trolley lines.

Three hundred pickets were sent by the strikers to Brooklyn, calling upon employes of the Brooklyn and Manhattan system to quit work.

The Brooklyn system has not been affected, except that it is now carrying the bulk of passengers formerly carried by the lines of the Interborough into Brooklyn and Queens. The B. M. T. system, after its strike a few years ago, increased the pay of some of its employes to a scale higher than that paid by the Interborough.

According to the strike leaders, the Brooklyn men are eager to join the movement. "We expect to have them in full swing in four days," said Harry Bark, one of the leaders.

Strikers Claim Accessions.

Meanwhile, the strikers announced that powerhouse employes, towermen and others were joining the original ranks of the motormen and switchmen on the Interborough system.

Emergency forces kept the trains running and the Interborough officers said they were prepared to fill the places of all men who walked out. Students at technology institutes and electrical companies were used to replace some of the power house men, the company said. The company pointed out that during the four days of the strike it had carried 8,584,609 persons without injury. This is considerably less than the average, however, estimates ranging from a falling off of 50 per cent to 70 per cent.

The Subway traffic today was somewhat lighter than usual, but this was partly explained by the half holiday in many stores.

Say Lines Are Holding.

The company's ultimatum to its striking employes that if they do not return to work by Monday noon their places will be filled permanently, has not caused any stampede, the strike leaders say. They say their lines are holding and that desertions are comparatively few.

District Attorney Banton today obtained a summons directing Interborough officers to appear in Tombs Court Monday to answer a charge of violating the State railway law by employing an incompetent motorman. The action was the result of the derailment of a Subway express early yesterday. Penalty for violation of the statute is a fine of $500.

CIRCULATION OF LIBRARY BOOKS GAINED IN JUNE

Total Distribution Was 179,228, Which Was 16,277 More Than in June, 1925.

Circulation of books from the St. Louis Public Library for June totaled 179,228, a gain of 16,277 over June, 1925. The largest gain in any department was that of Stations department, being 3174 volumes over June a year ago. The largest gain in branches was at Soulard Branch, being a gain of 2351 for the month.

There were 6079 books added to the library during June, 1509 being entered for Central and 1073 for the new Carpenter Branch, now under construction at Grand and Utah, to be opened in the fall. Desk receipts from fines for overdue books amounted to $2174. Of that amount $1135 was received at Central and $188 at Cabanne Branch. Borrowers registered during the month numbered 3072, there being in all 145,828 now registered. This is made up of 43,528 men, 53,207 women, 49,043 children and 50 institutions.

WILLIAMS PLACES NOMINATION HOPE IN ORGANIZATION

Slump Reported Throughout State in Senator's Strength as Hyde Goes "Fishing."

PROCTOR FACTION IS ENCOURAGED

Hawes Made His Real Campaign for Democratic Nomination a Year Ago and Is Resting Now.

By CURTIS A. BETTS.

The telegraphed item from Jefferson City yesterday that former Gov. Hyde had passed through the capital on his way to an Ozark stream to fish offers a contributing explanation of the slump reported from nearly every section of the State in the campaign of United States Senator Williams for renomination.

Hyde is the Williams' out-State manager. The statement is made that the former Governor is fishing for fish, not for votes. When before this did a campaign manager go fishing for anything except votes three weeks before the close of the campaign?

It may be that this fishing trip has considerably more political significance than would appear on the surface. It certainly has raised the question of just how serious the ex-Governor is in his advocacy of Williams, and it has revived political gossip of a few weeks ago that Hyde's only deep interest lay in keeping his party organization record clear that he might obtain organization support for himself for the senatorial nomination in 1928.

Hyde Ducks from Hard Job.

On a trip through northern Missouri counties last week, one of them Hyde's home county, the dissatisfaction of Republicans with Senator Williams' avoidance of a definite stand on the subject of amendment of the Volstead act was evident without any great effort to discover it. The reports through those counties were that Hyde and the others counted upon to hold the "dry" rural vote for the Senator were facing a very difficult task.

A fishing trip by the ultra dry leader of the Republican "drys" at the crucial period of the campaign might justify the deduction that he had found the explanations he was called upon to give of the candidate's position too difficult and that he had taken to the hills.

Proctor Campaigning Strenuously.

However, it may be only a part of the general plan of campaign. The Senator, himself, has not been beating the brush in his campaign. He delivered a speech in California, Mo., two weeks ago, a few more in Kansas City last Tuesday, and since then he has been resting in St. Louis and attending to personal affairs. He begins his active campaign tomorrow with an automobile tour of the principal town of southeast, southern and southwest Missouri.

From the manner of campaign, it is apparent that the Senator is relying largely on organization and that he believes his unusually complete organization will accomplish his nomination without an extensive personal campaign. On paper such a conclusion would be justified. Who would doubt his ability to carry St. Louis by a substantial majority when both former Mayor Kiel and Edmund Koeln were supporting him? Who would doubt his ability to carry the out-state counties when Gov. Baker, the huge State Republican machine and Hyde were supporting him? But the best of organizations have met defeat.

David M. Proctor, the Senator's "dry" opponent, has campaigned 70 of 114 counties, and by the end of the campaign will have visited virtually all of them. Most of the counties have voted "dry" in elections in which prohibition has been an issue, and Proctor has been meeting much encouragement, particularly since Williams' California speech.

Organization Is Elaborate.

If Williams wins it will be through organization because most certainly no campaign has been made for him. The Republican organization extends all the way down to the school district, and the influence of that organization will be exerted for Williams.

This has been accomplished largely through Dr. E. B. Clements, National Committeeman from Missouri, who, in conjunction with Chairman Phares of the State Committee, worked out an effectively functioning business organization in 1924 and has held it together remarkably well. Adequately supplied with funds, it turned defeat into victory for Gov. Baker during the closing few days of that campaign.

It will be called upon to turn the trick for Williams, and it may succeed again, though it must be admitted that ability to deliver in a primary is vastly more difficult than in a general election.

The matter of finances has not yet come to attention in the campaign, and could hardly be expected to be evident until about a week before the close of the campaign, if at all.

While the Williams campaign is lagging and apparently is without driving force, Proctor is fighting for the "dry" vote in the country, Mayor Miller is fighting for the "dry" vote in St. Louis for Proctor, and Blodgett Priest, the only avowed "wet" in the race, is covering every inch of "wet" ground in St. Louis, in Kansas City, and in the wet counties, giving particular attention to the counties along the Missouri and Mississippi rivers which have large numbers of voters of German descent. It will be conceded that almost every vote Priest receives will be a vote taken from Williams.

On the Democratic side Congressman Hawes made his real campaign a year ago when he toured the State lining up influential Democratic leaders, both "wets" and "drys," both "Reeds" and "anti-Reeds." He preached party harmony without saying very much about his candidacy. His doctrine became impressed on Democratic voters and the idea became widespread that Hawes was the only prospective candidate who could hope to win.

Though Hawes in no instance committed himself to such a statement, many of his active supporters spread the word that unless Hawes received the nomination many thousand Democrats in St. Louis would vote the Republican ticket. They pointed to the campaigns of 1920 and 1924 to prove their point, the Democrats having nominated for Governor a candidate who appealed more to the country than to the city in each of those years.

Hawes "Resting on His Oars."

The lean years for Democrats had brought about a desire to win, to be in control or affairs, that with many outweighted personal opinions, and many party leaders of pronounced "dry" views were brought into the Hawes organization.

Hawes has been rather resting on his oars in this situation, having made no out-state speeches except his campaign opening address at Excelsior Springs a week ago. His opponents, Judge Ewing Cockrell and Willis H. Meredith have been campaigning actively, but both are "drys" and they will divide the "dry" vote. In few, if any, places does one hear any Democrat say he expects either Cockrell or Meredith to win, while it is not uncommon to hear the view stated that Hawes' vote will exceed that of both of his opponents.

The impression which has gone out in the last few days that Proctor stood a good chance of defeating Williams has been beneficial to the Hawes' candidacy. It is being argued that if Proctor is the nominee of the Republicans that many thousands of Republicans in St. Louis will vote for Hawes to give him such a big majority that anything he might lose among Democrats in the country would be more than overcome. While it is conceded, even by Hawes' supporters, that there is a very sizeable Democratic vote in the country which Hawes could not get even in a general election, the belief is general that little of this would go to the Republican nominee. These Democrats, it has been argued, would merely fail to vote on the senatorship. It is thus contended that every Republican vote Hawes got in St. Louis would amount to two votes, while each one he lost in the country would count only as one against him.

Cockrell Cancels Speech When Meredith Is Not at Home.

Special to the Post-Dispatch.

POPLAR BLUFF, Mo., July 10.—Judge Ewing Cockrell of Warrensberg, Democratic candidate for United States Senate, canceled his speaking engagement here last night when he learned his opponent, Willis H. Meredith, of this city, was not in town to hear him. He said he wanted Meredith to introduce him and also to hear him.

"It is untrue that I am attacking Meredith and running against him. I am only opposing Harry B. Hawes and opposing him strongly, not only as to his views but how he is campaigning," Cockrell said.

Cockrell spoke at Dexter last night. Touring in a Ford car, he today finished his Southeast Missouri campaign, speaking in Ripley, Oregon and Shannon counties. He will depart for St. Louis tomorrow and then will open his northern campaign.

To Entertain Rotary Club.

The Century Boat Club will entertain the Rotary Club at a dinner and veranda party at the boat club this evening.

President Has No Luck in Second Quest for Fish

Returning Empty-Handed, Mr. Coolidge Practices at Casting Off the Foot Bridge Before Camp.

By the Associated Press.

PAUL SMITHS, N. Y., July 10.—The sport which has gained the increasing attention of President Coolidge since he came to this mountain resort this week, claimed him again today, the chief executive jumping into a boat and trying his hand at fishing on Lake Osgood, before the summer White House.

Although accompanied by Oscar Otis, caretaker of White Pine Camp, where the President is spending his vacation, and the experienced guide took him to the best spots on the little sheet of water, no luck rewarded their efforts, and Mr. Coolidge returned empty-handed shortly before noon. Not discouraged, he then went to the foot bridge before the camp and practiced at casting.

Strolls With Collies.

Rain, which fell at frequent intervals during the day, after a continuous downpour last night, made little difference to the President or to Mrs. Coolidge, who, during clear spells, walked about the shore of the lake with the white collies, Rob Roy and Prudence Prim.

Mr. Coolidge also walked under the trees in the morning, but in the afternoon he turned his attention to Government business and the latest mail from Washington as a heavy thundershower raged outside.

To Attend Church Today.

The first trip of any distance from the camp will be made by the President and Mrs. Coolidge tomorrow when they plan to attend morning services at the First Presbyterian Church of Saranac Lake, 13 miles away.

At home they attend regularly the Congregational Church, but there is none of that denomination in this vicinity. After representatives of the President had made a survey, the church at Saranac Lake was decided upon, but without indications of whether it is the intention to make this the President's church home during his entire stay here.

The first visitors of the summer were received at the executive offices today. They included Representative and Mrs. Burtness of North Dakota, who have been touring New England, and are on their way West, and former Representative Francis of New York City, who was a luncheon guest of Secretary Everett Sanders. No visitors, however, went to White Pine Camp, and the President remained in seclusion.

ROBBERS KIDNAP BANK CASHIER AND FLEE WITH $1600

David M. Ottersbach of North Side Bank, Jennings, Released After Four-Mile Ride.

The three robbers who kidnaped David M. Ottersbach, cashier of the North Side Bank, 8905 West Florissant avenue, Jennings, a block from the bank, at 9 a. m. yesterday and took $1600 he was carrying to the depository, ejecting him from their automobile near Ferguson, were using a Peerless sedan which was stolen from its chauffeur Friday night.

The car is the property of John A. Leschen of 20 Kingsbury place, vice president of A. Leschen & Sons Rope Co. It was taken from his Negro chauffeur by two armed men while Leschen was at Grace Lutheran Church, Garrison and St. Louis avenues. The robbers yesterday abandoned the sedan in Ferguson, shortly after putting Ottersbach out.

Ottersbach, who is 26 years old and resides in Terrace lane, Jennings, had $1000 in bills in a paper package on the floor of his Ford sedan and $600 in silver in a large cloth sack. He obtained this, following weekly custom, at the Cass Avenue Bank, Fifteenth street and Cass avenue, where he formerly was a teller, and drove out West Florissant avenue.

Put Sack Over His Head.

At Goodfellow avenue, just inside the city limits, he noticed three well-dressed youths eying him furtively from the Peerless, which was parked facing west. His suspicions aroused, he speeded his car, but they pursued him a number of blocks to Hamilton avenue, Jennings, a block east of his bank. They forced his car to stop at the curb and leaped out with drawn revolvers and holding handkerchiefs to their faces with their left hands. He was not armed. They demanded the money and he pointed to it in his car. They put a sack over his head and made him lie on the floor of the tonneau of the Peerless, abandoning his Ford. Two robbers rode in front and the third sat in back with his feet holding the cashier down.

Storekeeper Saw Holdup.

Apparently they went north to Hall's Ferry road and west, for in about 10 minutes they stopped at Chambers road and Oak avenue, north of Ferguson and three miles and a half from Jennings, and shoved him out. Removing the sack from his head, they made him run back down the road, while they drove to Ferguson. First a farmer and then a garage man helped Otterbach make his way towards the bank, but St. Louis policemen, scouring the vicinity in search of the robbers, met the latter on Hall's Ferry road and took the cashier the rest of the way.

$1.00 Each

LIBRARY ZYLO FRAMES

SPLIT JOINT

Unusual Offering

Monday and Tuesday Only



Your Eyes Examined By the Moritz Method

Includes the Oculist, the Optometrist and Optician *Consultation Free*

MORITZ OPTICAL CO.

609 N. BROADWAY Corner Washington Avenue

FREE A valuable Thermometer to anyone bringing in this ad.



The Vogue of Emeralds

BEAUTIFUL EMERALDS have never enjoyed a greater popularity in jewelry than now. The two Rings illustrated display excellent synthetic Emeralds in combination with diamonds, in two charming dinner ring designs.

The ring at the left has 13 selected diamonds in combination with 14 synthetic emeralds in a striking arrangement. Carved 18K pierced white gold mounting. $146.00

The same number of diamonds and synthetic Emeralds is combined in the ring on the right in a very graceful design. $130.00

YOU MAY enjoy the unsurpassed Jewelry Quality we offer here on a convenient DIVIDED PAYMENT Charge Account—*without any extra cost.*

Wess & Culbertson Jewelry Company

9th and Olive Sts., S. E. Corner.

Starck Manufacturers *Established 1891* 1018 Olive Street

Piano Sale



Open Evenings

BEAUTIFUL, NEARLY NEW, 88-NOTE Player-Piano Specials While a Limited Number Last

Now Only $265

$10 Per Month

Choice of several fully guaranteed, odd make, nearly new Player-Piano offered at $265. Be sure to see and hear these wonderful Player-Pianos before you buy anywhere at any price. Don't buy any player-piano because the price is low, when you can buy this beautiful Player-Piano for $265. This Player-Piano compares favorably with player-pianos sold in other stores at much higher prices.

Home of the Famous Starck Piano

Starck Pianos are used and endorsed by many of the largest conservatories of music and are known throughout the world as pianos of sterling quality. New Starck Grand, Upright and Player-Pianos, $400 to $3,500.

Advantages to You in Buying a Starck Piano

1. You will receive a high grade, sweet-toned piano of superior quality, made of the best material by expert piano makers.
2. You will save money by buying direct from manufacturer.
3. Your piano will be guaranteed for 25 years.
4. You can have 30 days' free trial of the piano in your own home. If you are not absolutely satisfied in every way you are at liberty to send it back and get full credit in exchange on any other piano in our stock.
5. You can pay for a Starck in easy monthly payments arranged to suit you.

PIANO BARGAINS

Tremendous stock of used upright pianos. Choice of world's famous makes as low as—

$39

$1.00 Per Week

P. A. Starck Piano Co.'s Factory, 38th Street and Ashland Avenue, Chicago

P. A. Starck Piano Co.

Manufacturers of Starck Grand, Upright and Player-Pianos

S. E. Cor. 11th and Olive St. (1018 Olive St.)

AUCTIONEERS AUCTIONEERS

BEN. J. SELKIRK & SONS

AUCTIONEERS AND APPRAISERS

REAL ESTATE AND INVESTMENTS

OFFICE: 713½ CHESTNUT

PHONE, GARFIELD 1894

TRUSTEE'S BANKRUPTCY AUCTION SALE

WILLIAM JONES—BANKRUPT

JEWELRY FIXTURES

1004 NORTH GRAND AVENUE

MONDAY, JULY 12th 10:30 A. M.

Pursuant to an order of sale made by the Referee in Bankruptcy we will sell, as indicated above, certain stock and fixtures formerly used by bankrupt in the conduct of business. TERMS CASH.

JOSEPH M. REARDON, Trustee, 905 Arcade Building. BEN J. SELKIRK & SON, Auctioneers, 713½ Chestnut St.

AT PUBLIC AUCTION

DRY GOODS AND FURNISHINGS

WILLIAM GUESE, DECEASED

2757 ACCOMAC ST.

WEDNESDAY, JULY 14th 10:30 A. M.

By reason of the recent death of the former proprietor we will sell as indicated above a remarkably clean and staple stock of Dry Goods and furnishings, all in orderly condition (about $5500 invoice).

Work Shirts, Dress Shirts, Overalls, Jumpers, Canvas and Leather Gloves, LARGE STOCK OF SILKS AND COTTON PIECE GOODS. Ladies' and men's silk and lisle Hosiery, Towels, Underwear, Rompers, Play Suits, and various other merchandise make a complete stock of its kind. Also the entire fixture equipment.

TERMS CASH.

BEN J. SELKIRK & SONS, AUCTIONEERS 713½ Chestnut St.

A. A. Selkirk Auction & Storage Co.

Auctioneers and Appraisers of All Kinds of Stock

OUR REGULAR HOUSEHOLD GOODS SALE EVERY MONDAY AND THURSDAY.

1808-10-12 CHOUTEAU AV. Personally Conducted by MR. A. A. SELKIRK GARFIELD 8007

AT AUCTION!

VARIETY STORE

Stock and Fixtures

WEDNESDAY, JULY 14th 10:30 A. M.

4165 FAIR

We are authorized to sell the above clean and new stock, consisting of Furnishings, Notions, Dry Goods, Aluminum Ware, Graniteware, Toys, Lace Curtains, Sporting Goods, Tobaccos, etc., together with the fixtures.

A. A. SELKIRK AUCTION & STORAGE CO., 1808 Chouteau. GArfield 8007

R. U. LEONORI AUCTION CO.

AUCTIONEERS AND APPRAISERS

2501-07 Lucas Avenue Telephone, Lindell 2160

AUCTION SALES WEDNESDAY, 2 P. M. and FRIDAY, 10 A. M.

GOODS AT PRIVATE SALE DAILY

ST. LOUIS AUCTION CO., Inc.

AUCTIONEERS AND APPRAISERS Victor 1570

3012-14-16 Chouteau Av.

HOUSEHOLD GOODS AT AUCTION EVERY WEDNESDAY AT 10:30 A. M.

GOODS AT PRIVATE SALE DAILY



Pat. Aug. 25, 1925. No. 1,550,829.

THE NEW BIRD DOG'S PALACE is an added attraction of beauty to the new cars. Its comfort, convenience and attractiveness has made it one of the highest praised possessions of the American sportsman's equipment.

Though light weight, it is durable and of strong construction, being built throughout of high quality automobile materials. Finished in genuine Du Pont Duco.

The top is built like the tops on the closed cars. It has storm curtains. All wooden parts are protected so the dogs cannot gnaw. The floor is trimmed with bright alite metal moulding to match the runningboard and all trimmings are nickel plated.

The improved heavy adjustable clamps hold it in a position so its reinforced tapered back does not touch the body of the car. It takes less than a half minute to clamp it on.

Shipments are made packed in strawboard boxes, insuring arrival in perfect condition. Price $12.50 for the one-dog size and $15.00 for the two-dog size. Suitable for large pointers or setters as well as other breeds of dogs and is adjustable to fit all makes of cars. Immediate shipment.

Manufactured by

The Dwight McBride Yellow Pine Sales Co.

GOLDEN CITY, MISSOURI

BUSINESS FIRMS who want your orders for cleaning, repairing and other services are advertising in the Post-Dispatch Want pages.

$200,000 BOND ISSUE VOTED BY KIRKWOOD

A $200,000 bond issue for municipal waterworks and electric purposes was approved yesterday at a special election in Kirkwood by a vote of almost 5 to 1.

The total vote was light, 674 ballots being cast, of which 566 were in favor of the bond issue and 108 against it.

Of the $200,000 in bonds, $150,000 will be spent for improvement and enlargement of the waterworks, made necessary by a growing population. Kirkwood is the only community of St. Louis County which owns its own water system.

The remaining $50,000 will be spent on the electric light and power system, for extension, replacement and repairing damage done in the ice storm of December, 1924. Kirkwood buys its current from the Union Electric Light and Power Co.

BUNIONS

Pain Stops Instantly
Hump Vanishes

Try this new, marvelous solvent on your bunions. It stops pain instantly—banishes the ugly hump and tired, achey, swollen, burning condition. You can have shapely feet and wear a smaller shoe with comfort. It is **PEDODYNE, the Complete Bunion Treatment.** You will say it is **wonderful—amazing,** so quick, so sure does it act. Don't suffer, try PEDODYNE at my risk.



SENT ON TRIAL

Write today and I will gladly arrange to send you a box of Pedodyne Solvent for you to try. Simply write and say "I want to try Pedodyne." There is no obligation. Address

KAY LABORATORIES, Dept. K264
186 N. La Salle St., Chicago, Ill.

DARSTDALE

Home-Building Materials and Equipment Exposition

This is a complete exhibition of all the materials and all the built-in conveniences entering into a modern home—for that very home you may be planning, or thinking about.

The exhibits are conveniently arranged in a large, well-ventilated building especially built for the purpose. It is the only exposition of the kind ever held in this part of the country.

It is of the things shown here that the homes are built that you admire in the illustrations in the popular magazines—exteriors and interiors, and what you see here will help you amazingly in formulating your own ideas.

Come out today and see this absorbingly interesting show. Courteous and well informed attendants will gladly answer any questions.

You think maybe you will stay an hour—you will stay two hours because the show is crammed full of interest.

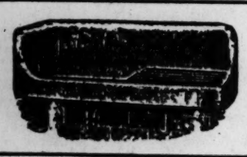
QUICK TRANSPORTATION
Motor Bus Direct from Delmar Loop
COME OUT TODAY
Take in the Show. No Entrance Charge.
Good Roads in Every Direction.
8500 Olive St. Road
Open Evenings

ST. LOUIS REALTORS OVER 35 YRS. JOSEPH DARST REALTOR 105 N. 6th ST. GAR. 6336

Industrial Plumbing Supply Co.

CEntral 9550 **1232-34 Franklin Av.** CEntral 9550
(Southwest Cor. High and Franklin Av.)

Special Sale Ending Saturday, July 17



THESE STUPENDOUS PRICES LOOK THEM OVER.

ONE-PIECE WHITE ENAMEL CORNER APRON KITCHEN SINK. A beautiful Sink with the wide apron all around, 42 inches in length with the corner. Complete with faucets, strainer and trap. Special for this sale, complete..... **$32.95**

A Five-Year Guarantee Furnished with Each Sink. Legs, if Desired, Are Extra.



COMPLETE WHITE TOILET OUTFIT WITH WHITE ENAMELOID SEAT

For the first time in St. Louis has anyone offered a complete white vitreous china Toilet Outfit with a white enameled seat. The outfit is of the finest quality of merchandise, and is furnished complete with fittings to the floor. A pure white enameloid seat is furnished with this set at..... **$19.75**



EXTRA SPECIAL PURE WHITE ENAMELOID POST BAR HINGE TOILET SEAT

This Seat has a very highly polished nickel-plate hinge. It is a pure white seat with an enameloid covering. Very special while a few of these Seats last..... **$3.95**



One of the Rarest Bargains Ever Offered

A white enamel 18x30 flat rim Kitchen Sink, complete with heavy nickel-plated brass strainer bolts and couplings to connect to your trap. Buying in quantity enables us to get a quantity price and we can afford to offer them to you at..... **$3.95**

Don't Forget the Address—1232-34 Franklin Av.
No Parking Restrictions

REMLEY-LEBER

6TH AND FRANKLIN—MONDAY SPECIALS

STEAKS Cut from choice cattle. Young, Juicy, tender Rib, Sirloin, Round, Club lb. **17½**

EGGS STRICTLY FRESH Guaranteed. Doz... No extra charge for cartons. **27**

Hamburger POUND **10**

2 TOMATOES Large No. 3 size can. Red ripe, hand packed. A real 20c can value. CANS **25**

CURTICE BROS.' **Red Cherry Jam** No. 1-lb. size jar. A real 30c jar value. **19**

2 lbs. BLUE RIBBON CHOICE LARGE **BLACK FIGS** A real 25c lb. value. **35**

2 WHITE TABLE **PEACHES** No. 2½ size can, in syrup. A real 25c can value. CANS **35**

LIBBY'S **SWEET POTATOES** Nice yellow yams. No. 2½ size can. A real 25c can value 2 cans for **35**

1 Jars 35

Walgreen Dub'l-Rich Chocolate Malted Milks

Have a National Reputation

Made with that Dub'l-Rich Walgreen Ice Cream and our Mild Bittersweet Chocolate—you get a big shakerful served with wafers.

Those Good Chocolate Sodas

When you want to know how really good a Chocolate Soda can be—step up to a Walgreen fountain and enjoy a Chocolate Soda made with a liberal portion of that Dub'l-Rich Walgreen Ice Cream—and flavored with our Mild Bittersweet Chocolate. It just bubbles over with goodness.

WALGREEN CO.

"DRUGS WITH A REPUTATION"

SUCCESSORS TO Judge & Dolph DRUG STORES

ST. LOUIS STORES
515 Olive St.
7th and Locust
514 Washington
De Baliviere and Kingsbury
Hodiamont and Easton
Skinker and McPherson

This Sale at All St. Louis Stores, Monday Only!

Send All Mail Orders to Dept. M—515 Olive St.—Add 10% for Postage

We Reserve the Right to Limit Quantities

Bug Pizen, Destroyer of insect pests... 23c
60c Klearskin Rubber Sponge, 4½x6 Inches..... 37c
Amelita Face Powder 85c

Films
Properly developed is the most important part of
Kodak Finishing
Then our
Luster-tone Photo-Finish
Assures you the most remarkable results
Work left before 10 a. m. ready same day at 5 p. m. at our 3 downtown stores.

25c Djer-Kiss Talc 19c

50c Pebeco Tooth Paste 37c

Dr. Folt's Reducing Soap 35c 3 for $1

10c Creme Oil Soap 10 Bars 55c

25c Woodbury's Facial Soap 21c

50c Mavis Face Powder 29c

30c Spiro Deodorant Powder 19c

50c Orchard White 39c

Wilson's **Success Golf Balls**
The ball that lowers your score.
49c
Box of 12, $5.25

Kleenex *Cold Cream Remover*
The only scientific method of removing all cold cream and cosmetics from your face. These gossamer thin sheets of super-absorbent remove the day's accumulation from the pores safely, gently and correctly..... 29c

Ed Pinaud's Toilet Preparations
Lilac Vegetal
For the toilette. The lotion for all purposes. After shaving, for the bath or the dressing table. With the incomparable Pinaud lilac odor.
93c

Ed. Pinaud's Eau de Quinine Hair Tonic
Small size, 69c

Hair Clippers
Double naught size. Fine for cutting children's hair.
79c

For That Luxury Shave Use Williams' Luxury Shaving Cream
It will give you a rich, creamy lather, softens the toughest beard, and will not dry on the face.
Double-Size Tube..... 39c

Sun Visors
For all outdoor sports. In various stripes and sizes.
23c 42c
69c 79c

All-Purpose Talc
A delightfully scented Talcum, good for after shaving, for the baby, for after the bath, etc.,
33c

Amelita Bath Crystals
Delicately perfumes the water. They make your bath doubly refreshing.
79c

Monarch Therm-A-Jug
One-gallon capacity. Easily cleaned. Will keep food or liquids hot or cold.
$5.00 value.. $2.49

Busch Pale Dry Ginger Ale
A most refreshing hot weather drink with just enough ginger to give you that needed pep.
25c PER BOTTLE
Handy household carton of 12 bottles $2.20

Star Lather Brush
Genuine Badger
Fine selected badger, gripped in a base of stone-hard rubber. The handle and ferrule are all of the finest quality bone and celluloid. Thoroughly sterilized and is clean and free from germs. No. 114 Star Lather Brush; regular $2.00 value. Special, Saturday only, at
$1.39

Smucker's Pink-N-White Tablets
For Colds or Headaches
Safe, Sure Relief
23c and 47c
Always Take One of Each

Cigars and Cigarettes

Havana Blunts Ruy Lopez.... 6 for 25c

Chas. Denby White Owl Champ Clark 5 for 30c
Box 50, $2.95

Regular 2 for 25c Size

Banker Special Mapacuba 10c
Box 25, $1.95

Omar Fatima .... 3 Pkgs. 50c

The Ivory Inter-Dental-ator
SO EASY TO USE | OLD HARMFUL WAY
90% OF BAD DECAY STARTS BETWEEN TEETH — where toothbrush cannot reach. Follow dentists' advice—keep teeth clean between with a Floxzy device. Guides flat coral silk quickly and easily BETWEEN all teeth. Far superior to old, awkward, hard way of holding thread between hands. Easily refilled (extra 100-day refills, 23c each).
Floxzy
Ruby Style. Complete. 50c

Pond's Vanishing Cream
65c Size..... 36c
35c Size.. 21c

Pinaud's	Eau de Quinine, $1.50 size,	$1.29
Lysol	Disinfectant $1.00 Size	79c
Odorono	Deodorant 60c Size	44c
Cuticura	Soap 25c Size	21c
Pompeian	Face Powder 60c Size	42c
Miles'	Nervinn $1.00 Size	79c
Hike's	Antiseptic 25c Size	17c
Mentholatum	50c Size	42c
Amolin	Deodorant Powder 35c Size	23c
Coty's	Talcum $1.00 Size	79c
Mavis	Rouge 50c Size	37c
Mum	Deodorant 50c Size	39c
Danderine	Hair Tonic 60c Size	44c
Cotton	Hospital 1-lb. Roll	39c
Van Ess	Liquid Scalp Massage	$1.19
Pinkham's	Vegetable Compound	89c
Zonite	Ointment, 60c size	37c

A Perfect Eating and Fine Cooking
Chocolate
—in the same bar. Fortune Milk Chocolate contains a new delicious flavor you'll like. Half-lb. bar. 30c size... 21c

Zinc Stearate Powder
For chafed skins, a dusting powder for infants and adults; fine for after shaving.
17c

Decorated **Carry-All Case**
Hat Box Shaped Case, decorated in all in many pretty designs.
95c

Water Cooler
For your ice box. Will fit in box right next to ice, providing you with cold water always.
49c

Bodi Talc
Just the thing for the body in hot weather. Keeps you cool and always refreshed. Complete with large puff. Regularly $1.
59c

10c COCOA ALMOND SOAP
3 bars, 23c
6 bars, 45c
12 bars, 89c

Dr. Woofter's Corn and Bunion Remedy
Has no equal as a home treatment for corns and bunions. Gives instant relief.
Regularly 35c, Special Sale Price
29c

$2.50 Eastman Box Camera 2¼x3¼ $1.79

Listerine
The Safe Antiseptic
A safe, nonirritating solution particularly adapted to the requirements of personal hygiene. Valuable as a gargle. Corrects halitosis, purifies the mouth.
$1 Size Bottle.. 79c

Softens Beard Better Than Any Soap SHAVOLENE
Shaving Cream
In a Generous Red and Green Check Tube. For the quickest, most pleasant, easiest shave you have ever had. No brush, no lather; washes off razor instantly, leaves no greasy, sticky feeling on the skin. Especially recommended for tough, mean, wiry beards and tender, sensitive skins.
48c

Delica Kiss-Proof Lipstick
will make your lips intriguingly beautiful beyond compare.
WATERPROOF
It stays on all day. One shade, so natural it blends with all complexions.
Price
50c

Perfumes

Caron's Black Narcissus Perfume, ¾-oz. original	$3.98
Amelita Narcis Toilet Water	$1.50
Coty's L'Origan Perfume, 2-oz. original	$5.98
Azurea Perfume, bulk, per oz.	98c
Djer-Kiss Toilet Water	$1.63
Mystikum Perfume, 1½-oz. original ...	$6.98
Amelita Narcis Perfume, 1-oz. original	$3.00
Coty's L'Origan Toilet Water, small size	$3.89
Ciro's Jasmin Perfume, ½-oz. original....	$2.50
Blue Rose Perfume, bulk, per oz.....	$2.00
Djer-Kiss Perfume, bulk, per oz.....	$1.49

A NEW SIZE IN
Senreco Tooth Paste
Senreco is a dentist formula Tooth Paste, and is of very material aid in preventing pyorrhea. Regular 50c value..... 37c

ENOZ FLY SPRAY
Every Drop Swats
Kills Mosquitoes and Flies
Simple to apply, absolutely effective, pleasant and harmless to use. Saturate the air by spraying and close the room for 10 minutes.
Pint 69c
Spray for above.....27c

Men!
Here's the most useful item you could possibly take with you on your vacation trip.
Gem
Shaving Cabinet
Comes fitted complete with Gem Safety Razor, 2 blades and tube of Klose-Shave Shaving Cream.
98c

Help Wanted

Index To Classified Advertisements

On the Following Pages:

	Page
Adoption	7
Agents	9
Attorneys	8
Auditing and Accounting	8
Auto Travel Trips	7
Board ..... Pt. 9, P. 1	
Bricklaying and Tuckpointing	8
Business Cards	9
Canvassers, Solicitors	10
Carpenters and Builders	8
Carpet Cleaning	8
Cemetery Lots	7
Chiropractors	8
Cleaning and Dyeing	8
Coming Events	7
Dancing	8
Dentists	8
Detectives	8
Dressmaking	8
Electric Wiring	8
Express and Hauling	8
Gas Pipe Cleaning	8
Help—Men, Boys	9
Help, Women, Girls	10
Hotels ..... Pt. 9, P. 2	
Instruction	8
Lace Curtain Cleaning	8
Lost and Found	8
Medical	8
Millinery	7
Moving and Storage	8
Painting	8
Partners	10
Patents	9
Personal	7
Printing, Addressing	8
Professional	8
Resorts—Country Board	7
Roofing	8
Rooms ..... Pt. 9, P. 1	
Roommates ..... Pt. 9, P. 2	
Rooms—For Colored ..... Pt. 9, P. 2	
Salesmen	9
Saleswomen	8
Schools	8
Situations	8
Special Notices	7
Storage and Moving	8
Stove Repairs	8
Theatrical	8
Toilet Articles	8
Trade Schools	8
Tuckpointing	8
Undertaking	7
Wall Paper	8

Marriage Licenses Births Recorded Burial Permits

MARRIAGE LICENSES.

Oatles A. Mowery ..... 4330 West Pine
Lyda I. Wuellner ..... 1204 Sidney
Henry Clay Halley ..... 5630 Delmar
Mildred East ..... Rolla, Mo
George E. Ressler ..... 1025 Withnell
Nilda S. Trapp ..... 2828 Shenandoah
John M. Aaron ..... 1212 Chouteau
Mrs. Rosa Dean ..... 1212 Chouteau
Tom Burdeau ..... 5789 Pershing
Elinor M. Walsh ..... 4372 Lacled
August W. Kaufholz ..... 3715 S. Spring
Ethel D. Nemoller ..... 8420 Halls Ferry rd
George H. Pierson ..... 4063A Maffitt
Florence Meyers ..... 1715 O'Fallon
Miss C. Christopher ..... 3130 Park
Willie Swofford ..... 3300 Carolina
Frank Ruth ..... 1434 S. 18th
Ida Cleminger ..... 1434 S. 18th
John Grutamacher ..... 4727 Kossuth
Mrs. Elizabeth Bruening ..... 3522 N. Jefferson
Ernest Hillberger ..... East St. Louis
Anna Binder ..... 4830 Astoria
Charles A. Lowery ..... 821 S. 18th
Mabel Laura Hogrell ..... Webster Groves
Edward M. Drida ..... East St. Louis
Ethel Crane ..... East St. Louis
Edgar J. Danze ..... 1861 Madison
Josie Stroupe ..... De Soto, Mo
Clifford H. Rasmussen ..... 4533A Ashland
Anna H. Bohle ..... New Haven, Mo
S. George Schoen ..... 3327 California
Mildred S. Kyllian ..... 3236 Ohio
Otto Miller ..... 311A W. Stein
Helen Louise Essmueller ..... 6842 Idaho
Mrs. Edward Jones ..... 1506A Obear
Mary Leona Willis ..... 2231 Dickson
Leland Harris ..... 20 N. Garrison
Louis Wallace ..... 20 N. Garrison
Will Sykes ..... 2910 Pine
Frank Keene ..... 2825 Adams
Ludwig Galema ..... Providence, R. I.
Frances Caulfield ..... 9253 Washington
Harry Edward Duval ..... Nogales, Ariz.
Edna Jackson ..... Alhambra, Cal.
Frank G. Fahle ..... 5427 Southwest
Miss Roberta Kamer ..... 5375 Odell

At East St. Louis.

Frederick R. Cox—Maude E. Stugleton.
Samuel Renbene—Pearl Hoffman.
Hugh O. Cooper—Mary L. Pate.
Ralph M. Taylor—Marie M. Beiter.
Harry Wegler—Laren Stedd, St. Louis.
Gregory Bonusa—Nina Wilkerson, St. Louis.

BIRTHS RECORDED.

BOYS.

To H. and A. Fleming, 3714 Iowa.
To Edward A. Murray, 2129 Sidney.
To Mr. and M. Rice, 1105 S. 18th.
To Mr. and N. Anstedt, 3040A Montana.
To Mr. and E. Godat, 1520 Menard.
To Mr. and F. Bogucki, 1472 S. Georgia.
To Mr. and O. Walther, 5741 North Market.
To Mr. and I. Cottingham, 1114 Gratian.
To Mr. and Trojahn, 2712A Osage.
To Mr. and A. Runge, 4247 St. Louis.
To Mr. and R. McCorkle, 6477 Wanda.
To Mr. and L. Pesaina, 2107A N. 15th.
To Mr. and I. Zoeller, St. Louis County.
To Mr. and W. Formachon, 4650 St. Ferdinand.
To Mr. and A. Keeven, Florissant, Mo.
To Mr. and M. Pennell, 1830 Menard.
To Mr. and B. Pous, 7008A Bruno.
To Mr. and Cadr, 10 N. Kingshighway.
To Mr. and G. Spewak, 5610 Etzel.
To Mr. and F. West, 3050 Louis st.
To Mr. and M. White, Forest Park Hotel.
To Mr. and S. Farhatt, 911½ S. 11th.
To Mr. and H. Betz, 4660 Alaska.
To Mr. and H. Thiele, 3727 Connecticut.
To Mr. and L. James, 3017 N. Jefferson.
To Mr. and M. Goldstein, 2018 Thomas.
To Mr. and A. Hubbard, Wood River, Ill.
To Mr. and Hoffer, Webster Groves.
To Mr. and B. Birkhead, Overland, Mo.
To Mr. and K. Bohlman, 1341 McCausland.
To Mr. and A. Zehnhauer, 310 Victor.

GIRLS.

To S. Harrington, 4215A Kennerly.
To Mr. and R. Jackson, 2921 Sheridan.
To Mr. and Whybark, 4915 Quincy.
To B. Stein, 4209 Page.
To Mr. and M. Lehr, 4530 Newberry ter.
To Mr. and A. Schnipder, 5206 Kansas.
To Mr. and M. Juenka, 5750 Theodosia.
To Mr. and R. Ralls, 3942 S. Broadway.
To Mr. and R. Rose, 3321 Labadie.
To Mr. and L. Meisburger, 3053 Russell.
To S. Casalmatis, 6539A Clayton.
To Mr. and P. Bauer, 1398A Temple.
To Mr. and Polzin, 2046A E. Prairie.
To Mr. and C. Fuchs, 4477 Papin.
To Mr. and R. Holub, 3160 Pennsylvania.
To Mr. and F. Bartelsmeyer, 1446 Madison.
To Mr. and A. Trouchillo, 4550 St. Louis.
To Mr. and Price, 1617A Ohio.
To Mr. and Ratermann, 1943 St. Louis.
To Mr. and J. Leach, 4521 Parkview.
To Mr. and R. Schnuder, 5168 Cates.
To Mr. and Kraus, 4223 Beethoven.
To Mr. and M. Schmidt, 3033 Iowa.
To Mr. and M. Myers, 2534 Nebraska.
To Mr. and D'Arma, 918 Carr.
To Mr. and G. Setzer, 2953 Henrietta.
To Mr. and C. Smith, 4347 Wayne.
To Mr. and E. Buckminister, 3102 N. Sarah.
To Mr. and Pollisat, 5253 North Market.
To Mr. and Bendel, 1005 Arsenal.
To Mr. and Gray, 2158A Eichelberger.
To Mr. and Brockel, 4353 W. Papin.
To O. and Siseman, 2716 Ann.

BURIAL PERMITS.

J. Murphy, 68, 3838 Lafayette.
Alameda, Brubec, 42, 731 Marion.
Spicer, 57, 7405 Michigan.
Pfeiffer, 68, 1848 Cass.
Mrs. Greenly, 36.
A. Boyd, 47, 2712 January.
Thomas, 48, 6116 S. 24.
Eberhardt, 33, 3434 Ruskin.
Mrs. Schoenbeck, 64, 926 St. Louis.
Annie Fuesner, 75, 1975 Montgomery.
Mrs. Francis, 62, 3069 Rutger.
Thomas Lausas, 65, 1120 N. 10th.

Films

Properly developed is the most important part of

Kodak Finishing

Then our

Luster-tone REG. U.S. PAT. OFF.

Photo-Finish

Assures you the most remarkable results

Work left before 10 a. m. ready same day at 5 p. m. at our 3 downtown stores.

50c Orchard White 39c

$2.50 Eastman Box Camera 2¼x3¼ $1.79



Listerine

The Safe Antiseptic

safe, nonirritating solution particularly adapted to the requirements of personal hygiene. Valuable as a gargle. Corrects halitosis, purifies the mouth.

$1 Size Bottle.. **79c**

Softens Beard Better Than Any Soap

SHAVOLENE

Shaving Cream

A Generous and Green Check Tube. For the quickest, most pleasant, easiest shave you have ever had. Lasts for instantly, leaves no greasy, sticky feeling on the skin. Especially recommended for tough, mean, wiry beards and sensitive skins.

48c

Delica Kiss-Proof Lipstick

will make your lips intriguingly beautiful beyond compare.

WATERPROOF

It stays on all day. One shade, so natural it blends with all complexions.

Price **50c**



Men!

Here's the most useful item you could possibly take with you on your vacation trip.

Gem Shaving Cabinet

Comes fitted complete with Gem Safety Razor, 2 blades and tube of Klose-Shave Shaving Cream.

98c

Help Wanted

CLASSIFIED ST. LOUIS POST-DISPATCH ADVERTISING

Rooms and Board

ST. LOUIS, SUNDAY MORNING, JULY 11, 1926.

ST. LOUIS POST-DISPATCH 7

Index To Classified Advertisements

On the Following Pages:

	Page
Adoption	7
Agents	9
Attorneys	8
Auditing and Accounting	8
Auto Travel Trips	7
Board	Pt. 9, P. 1
Bricklaying and Tuckpointing	8
Business Cards	8
Canvassers, Solicitors	10
Carpenters and Builders	8
Carpet Cleaning	8
Cemetery Lots	7
Chiropractors	8
Cleaning and Dyeing	8
Coming Events	7
Dancing	8
Dentists	8
Detectives	8
Dressmaking	8
Electric Wiring	8
Express and Hauling	8
Gas Pipe Cleaning	8
Help—Men, Boys	9
Help—Women, Girls	10
Hotels	Pt. 9, P. 2
Insurance	8
Lace Curtain Cleaning	8
Lost and Found	8
Medical	8
Millinery	8
Moving and Storage	8
Painting	8
Pianos	10
Patents	9
Personal	7
Printing, Addressing	8
Professional	8
Resorts—Country Board	7
Roofing	8
Rooms	Pt. 9, P. 1
Roommates	Pt. 9, P. 2
Rooms—For Colored	Pt. 9, P. 2
Salesmen	9
Salesmen	8
Situations	7
Special Notices	9
Storage and Moving	8
Store Repairs	8
Theatrical	8
Toilet Articles	8
Trade Schools	8
Tuckpointing	8
Undertaking	7
Wall Paper	8

MARRIAGE LICENSES.

Oscar A. Mowery ..... 4330 West Pine
Lyda L. Wuellner ..... 1204 Sidney
Henry Clay Halley ..... 5630 Delmar
Ruth Hoffmann ..... 4766A Cote Brilliante
Harvey F. Bessler ..... 1925 Withnell
Hilda S. Tupp ..... 2828 Shenandoah
John G. Aaron ..... 1212 Chouteau
Mrs. Ina Dean ..... 1212 Chouteau
Joseph Burdeau ..... 5789 Pershing
Mrs. Ida Wahe ..... 4572 Laclede
Samuel W. Kaufholz ..... 3715 S. Spring
Adolphine D. Niemoller ..... 4829 Hall's Ferry rd
George H. Pierson ..... 4063A Maffitt
Clarence Meyers ..... 1715 O'Fallon
Peter C. Christopher ..... 3130 Park
Mrs. Ida Swofford ..... 5309 Caroline
Frank Ruth ..... 1434 S. 18th
Mrs. Cleninger ..... 1434 S. 18th
Ben Grutsmacher ..... 4727 Kossuth
Mrs. Elisabeth Bruening ..... 3522 N. Jefferson
Joseph Hillsberger ..... East St. Louis
Mrs. Bimbo ..... 4830 A Lee
Charles A. Lowery ..... 821 S. 18th
Mabel Laura Hoyell ..... Webster Groves
Howard M. Drida ..... East St. Louis
Mrs. Crane ..... East St. Louis
Peter J. Danse ..... 1861 Madison
Mrs. Strogen ..... De Soto, Ill.
Harold H. Rasmussen ..... 4533A Ashland
Mrs. H. Bohle ..... New Haven, Mo
Mrs. George Schoen ..... 3527 California
Edward S. Kyllan ..... 3236 Ohio
Mrs. Miller ..... 311A W. Stein
Mrs. Louise Easmueller ..... 6042 Idaho
Mrs. Edward Jones ..... 1506A Ohio
Mrs. Leona Wills ..... 2221 Dickson
Edward Harris ..... 20 N. Garrison
Mrs. Wallace ..... 20 N. Garrison
Mrs. Stries ..... 2910 Pine
Mrs. Galena ..... 2825 Lucas
Mrs. Providence, R. I.
Mrs. Caulfield ..... 6253 Washington
Mrs. Edward Duval ..... Nogales, Ariz
Mrs. Jackson ..... Alhambra, Cal
Mrs. Kramer ..... 5427 Southwest
Roberta Kamer ..... 5375 Odell

At East St. Louis.

Harold R. Cox—Maude E. Singleton.
Mrs. Ambens—Pearl Hoffman.
Mrs. Snipes—Mary L. Pate.
Mrs. Taylor—Marie J. Beiter.
Mrs. Foster—Laren Redd, St. Louis.
Mrs. Thomas—Nina Wilkerson, St. Louis.

BIRTHS RECORDED.

BOYS.

Mrs. Fleming, 3714 Iowa.
Mrs. Murray, 2122 Sidney.
Mrs. M. Rice, 1103 S. 18th.
Mrs. S. Anstedt, 3646A Montana.
Mrs. Godat, 1520 Menard.
Mrs. Bogenschutz, 6001 Delmar.
Mrs. O. Walther, 5741 North Market.
Mrs. I. Cottingham, 1114 Grattan.
Mrs. Thomas, 2712A Osage.
Mrs. Runge, 4247 St. Louis.
Mrs. R. McCorkle, 6477 Wanda.
Mrs. Weems, 2107A N. 18th.
Mrs. I. Zoeller, St. Louis County.
Mrs. W. Formachon, 4659 St. Ferdinand.
Mrs. Keeven, Florissant, Mo.
Mrs. Pennell, 1839 Menard.
Mrs. Louis, 7008A Bruno.
Mrs. Cady, 10 N. Kingshighway.
Mrs. Spewak, 5610 Etzel.
Mrs. F. West, 3656 Louis st.
Mrs. White, Forest Park Hotel.
Mrs. Farratt, 911 S. 11th.
Mrs. H. Betz, 4669 Alaska.
Mrs. Thiele, 2727 Connecticut.
Mrs. L. Jarus, 3017 N. Grand ave.
Mrs. Goldstein, 2918 Thomas.
Mrs. J. Hubbard, Wood River, Ill.
Mrs. A. Fuller, Owensville, Mo.
Mrs. E. Birkhead, Overland, Mo.
Mrs. K. Rohlman, 1341 McCausland.
Mrs. A. Zehnbauer, 310 Victor.

GIRLS.

Mrs. Harrington, 4215A Kennerly.
Mrs. R. Jackson, 2921 Sheridan.
Mrs. Whitehurst, 4915 Quincy.
Mrs. Stein, 4205 Page.
Mrs. M. Lehr, 4539 Newberry ter.
Mrs. Schneider, 5505 Kansas.
Mrs. Mueller, 2550 Theodosia.
Mrs. R. Ralls, 3942 S. Broadway.
Mrs. R. Rock, 3821 Labadie.
Mrs. Weishaupt, 3953 Russell
Mrs. Casalmetis, 6539A Clayton.
Mrs. F. Bauer, 1398A Temple.
Mrs. Polen, 2946A Prairie.
Mrs. Fuchs, 4477 Papin.
Mrs. R. Holub, 3166 Pennsylvania.
Mrs. Bartelemeyer, 1446 Madison.
Mrs. Churchills, 4575 St. Louis.
Mrs. Tries, 1617A Ohio.
Mrs. Kaiserman, 1943 St. Louis.
Mrs. Lach, 4321 Parkview.
Mrs. Schnuder, 5168 Cates.
Mrs. Kraus, 4223 Beethoven.
Mrs. Schmitz, 3633 Iowa.
Mrs. Myers, 2234 Nebraska.
Mrs. D'Arno, 918 Carr.
Mrs. Switzer, 2930 Henrietta.
Mrs. C. Smith, 4347 Wyoming.
Mrs. G. Buckminister, 3102 N. Sarah.
Mrs. Pollizzi, 5253 North Market.
Mrs. Rhonda, 1602 Arsenal.
Mrs. R. Gray, 215A Eichelberger.
Mrs. F. Brockel, 4308 W. Papin.
Mrs. Sheenan, 2716 Ann.

BURIAL PERMITS.

Murphy, 68, 3858 Lafayette.
Mrs. Gruber, 49, 731 Marion.
Mrs. Michigan.
Mrs. 86, 1848 Cass.
Greenly, 36.
Mrs. 2712 January.
Mrs. 48, 916 S. 22d.
Mrs. 73, 5434 Ruskin.
Rosenbeck, 64, 926 St. Louis.
Mrs. Wagner, 75, 1973 Montgomery.
Mrs. 63, 2002 Rutger.
Mrs. Lausas, 45, 1120 N. 10th.

CEMETERIES

SEE

OAK GROVE

THE CEMETERY UNUSUAL

ST. CHARLES RD. AT CARON RD.

PERPETUAL CHARTER PERPETUAL CARE

Telephone GArfield 8331. (c62)

SEE SUNSET FIRST

"The Park of Memories"

ON GRAVOIS ROAD

Perpetual Charter-Perpetual Care

NONSECTARIAN TERMS.

LAclede 7052. Riverside 2470. (c99)

UNDERTAKERS

GERACHTY

L-I-N-D-E-L-L B-L A-T B-O-Y-L-E

Phone DElmar 0763. DElmar 2102. (c62)

EARL M. YOHE

New Funeral Home, 2819 S. Kingshighway.

Lady Assistant. LAclede 9028.

PROVOST

Undertaking Co.

3710 N. Grand Bl. Near Natural Bridge

Phone TYler 2096-2659. (c62)

PEETZ

FUNERAL HOME

SERVICE FIRST LADY ASSISTANT

3029 LAFAYETTE AV. (c62)

DEATHS

ALEXANDAR—Entered into rest on Saturday, July 10, 1926, at 4 a. m., Ira Alexandar, dear father of Iris Dix and dear grandfather, aged 61 years.
Funeral from the Leidner chapel, 2223 St. Louis avenue, Monday, July 12, at 2 p. m., to Zion's Cemetery. (c)

BROCKSCHMITT—Entered into rest Friday, July 9, 1926, at 11:30 p. m., Frederick Brockschmitt, at 4329 Hampton avenue, son of the late Christian and Anna Brockschmitt, beloved brother of Mrs. Harry Kimbro, Mrs. Albert Diehl and Emma M. Brockschmitt and our dear brother-in-law, aged 48 years.
Funeral Monday, July 12, at 2 p. m., from Kriegshauser's chapel, 4104 Manchester avenue, to New St. Marcus Cemetery. Friends invited to attend. Deceased was a member of Terra Cotta Union. (c7)

CARROLL—Entered into rest suddenly, July 10, 7 a. m., at Crescent, Mo., Frazier Carroll, in his twenty-first year, son of Mrs. Gertrude Frazier Carroll.
Funeral services July 12, at 2 p. m., from the Bethel Church, in Manchester, two miles west of Grover. Interment at Bethel Church. (c)

CAVANAUGH—Entered into rest on Saturday, July 10, 1926, at 5 a. m., Belle Cavanaugh (nee Hobbs), beloved mother of Mrs. Rose Carlson and John V. Cavanaugh, at the age of 55 years.
Funeral from Bergeach funeral parlors, 3661 Washington boulevard, on Monday, July 12, at 1:30 p. m., to St. Vincent de Paul Church. Interment in Calvary Cemetery. (c)

DANIEL—On Saturday, July 10, 1926, at 6 a. m., Glenn E. Daniel, beloved son of Raymond L. and Mildred Daniel (nee Murdock), at 4026A Taft avenue, dear brother of Edna Lee and Ruth Fae Daniel, our grandson and nephew, aged 1 year and 3 months.
Funeral from Hoffmeister parlors, 5024 South Compton avenue, Monday, July 12, at 2 p. m. Interment Mount Hope Cemetery.

DOWNEY—Entered into rest on Saturday, July 10, at 2:10 a. m., John J. Downey, beloved husband of Margaret Downey (nee McNamara), dear father of Thos. J. Downey, Mrs. John Walsh, Mrs. Harry Scher, Mrs. Gerald McKean (nee Downey), Frank J. and William Downey, Sister Mary Evelyn of the Dominican Order and Viola Downey, our dear father-in-law, grandfather and uncle.
Funeral on Tuesday, July 13, at 8:30 a. m. from Stroot & Carroll funeral parlors, 4415 Natural Bridge avenue to Holy Rosary Church. Interment Calvary Cemetery. (c1)

DOWNEY—Entered into rest on Friday, July 9 1926, at 9 p. m., Lillian Downey (nee Skorpinski), beloved wife of the late Patrick Downey, dear mother of Robert and Leonard Downey, dear sister of John Skorpinski, dear daughter-in-law of Mrs. Agnes Nix, dear sister-in-law of Mrs. Oliver Elkmeyer, Mrs. John Uhlhorn, Mrs. Fred Loffel and Mrs. Thomas Brown and our dear aunt.
Funeral on Tuesday, July 13, at 7:30 a. m., from residence of her sister-in-law, Mrs. John Uhlhorn, 1449 Clinton street, to St. Michael's Church. Interment in Calvary Cemetery. (c1)

EWE—Entered into rest on Saturday, July 10, 1926, at 2:10 p. m., Louise Ewe, wife of the late Charles Ewe, beloved mother of Emma Bax, Anna Berger, Minnie Plumley, Lena Hupert, Charles Ewe and the late William Ewe, dear sister of Mrs. Augusta Moser and our dear grandmother, great-grandmother and mother-in-law.
Due notice of funeral from the residence, 5500 Cora avenue.

FISHER—Died suddenly Friday, July 9, 1926, in Parsons, Kan., Samuel Brownlee Fisher, father of Brownlee and Ann Palmer Fisher.
Services at Second Presbyterian Church, Taylor avenue and Westminster place, Sunday, July 11, at 2 p. m. Interment in Bellefontaine Cemetery.

FLOYD—Entered into rest, Saturday morning, July 10, 1926, Dr. Frank M. Floyd, beloved husband of Myrtle Floyd.
Funeral services Monday, July 12, at residence, 4390 Lindell boulevard, thence to Valhalla Cemetery. Marshall service. (c1)

GABRIL—Entered into rest, Friday, at 6:30 p. m., Rosina Gabril (nee Schmidt), dear wife of the late Joseph Gabril, our dear mother, mother-in-law and grandmother, aged 73 years.
Funeral Monday at 8:30 a. m., from residence, 3612 (North Broadway (rear), to Holy Trinity Church, thence to Calvary Cemetery. Relatives and friends invited.

GEMMER—Entered into rest on Wednesday, July 7, 1926, William Gemmer, husband of Viola Gemmer (nee Schopp), dear brother of Julius F. Gemmer, Mrs. Mamie Long, Mrs. Louise Mergel, Mrs. Florence Lalonda and Mrs. Kate Katsmann, our dear brother-in-law and uncle.
Funeral from Arthur J. Donnelly's parlors, 3846 Lindell boulevard, on Sunday, July 11, at 2 p. m. Interment in St. Peter's Cemetery.

GERBER—Entered into rest on Friday, July 9, 1926, at 3:30 p. m., Mary Gerber (nee Stocke), beloved wife of the late Edward Gerber, daughter of Jacob Stocke Sr., mother of Emily Gerber, sister of Sophie Frusch, Katherine Klingler, Anna Beckmann, Juliette Schroeter and Jacob Stocke Jr., and our dear aunt.
Funeral Monday, July 12, at 8:30 a. m., from Roberts' parlors, 1905 South Grand boulevard, to St. Margaret's Church. Interment at Bellefontaine Cemetery. Deceased was a member of Third Order of St. Francis, St. Ann's Married Ladies' Sodality and the Altar Society.

DEATHS

GOETZ—Entered into rest on Friday, July 9, 1926, at 1:30 a. m., Lester John Goetz, beloved son of Henry and Anna Goetz (nee Brinkman), dear brother of Harry, Bernice, Catherine, Helen and Dorothy, at the age of 15 years.
Funeral will take place Sunday, July 11, at 2 p. m., from Geneman-Warner funeral home, 4320 Warne avenue, to Friedens Cemetery.

GOEWERT—On Saturday, July 10, 1926, at 12:45 p. m., Henry T. Goewert, beloved husband of Lena Goewert (nee Witheims), dear father of Florence and Elinor Goewert and our dear brother, age 56 years.
Funeral from residence, 322 Williams avenue, St. Louis County, Tuesday, July 13, at 8:30 a. m., to St. Boniface Church. Interment St. Trinity Lutheran Cemetery.

HANEBRINK—Entered into rest on Saturday, July 10, 1926, at 5 p. m., Sarah Hanebrink (nee Weber), beloved wife of the late Barney Hanebrink, dear mother of John, Marie, Mrs. Clara Neithe, Mrs. Ella Rogers and Harry Hanebrink and our dear mother-in-law, grandmather, sister, sister-in-law and aunt, age 64 years.
Funeral from the Leidner chapel, 2223 St. Louis avenue, Tuesday, July 13, at 2 p. m., thence to Calvary Cemetery. (c1)

HARRAH—On Saturday, July 10, 1926, James Smith Harrah of 1740 Mississippi avenue, beloved husband of Lusty Harrah (nee Brown), dear father of Mrs. Sam Long, Mrs. John Petry, Mrs. E. J. Vincent, Mrs. W. Middleton, Fred and Jaunita Harrah and our dear brother-brother-in-law, father-in-law, grandfather and uncle, age 60 years.
Remains at Peetz funeral home, Lafayette avenue and Longfellow boulevard, until 7 a. m. Sunday, July 11. Interment Terre Haute, Ind. (c)

HEALY—Entered into rest Friday, July 9, 1926, at 8:25 p. m., Honora Lane Healy, wife of the late Jeremiah Healy and dear beloved mother of Jere D. Healy, Kathryn C. Healy, Helen C. Healy, Daniel Healy, Mrs. W. J. Kennedy and John C. Healy, our dear grandmother.
Funeral from family residence, 3118 Allen avenue, Tuesday, July 13, at 8:30 a. m., to Immaculate Conception Church. Interment in Calvary Cemetery. Deceased was a member of Queen's Daughters' Home Association. (c1)

HERMELING—Entered into rest July 9, 1926, at 8:30 a. m., Caroline Hermeling (nee Beste), at the age of 58 years, dearly beloved wife of August Hermeling, dear mother of Louise, Daisy, Alfred, Marie and Dorothy Hermeling and our dear sister.
Body will lie in state at Weisheyer undertaking parlors, 4212 St. Louis avenue, until Sunday, July 11, at 12 p. m. Funeral from Salem Methodist Episcopal Church, Kingshighway and Cote Brilliante, at 2:30 p. m. Interment same day at Wright City, Mo. (c)

HICKEY—Entered into rest, Friday, July 9, 1926, at 11:40 p. m., William J. Hickey, beloved son of the late John and Mary Hickey (nee Washington), dear brother of John, Thomas, Officers Bart and James Hickey, Mrs. Mary Powers, Mrs. John O'Neil and the late Sister Robertine and our dear uncle.
Funeral from Bronschwig funeral home, 4740 West Florissant avenue, Tuesday, July 13 at 8:30 a. m., to St. Teresa's Church. Interment Calvary Cemetery. (c1)

HUEGEL—Entered into rest on Thursday, July 8, 1926, at 11 p. m., Mary Huegel (nee Jaros), dearly beloved mother of Florence Huegel, Mrs. Edmund Fischer, Colin Huegel and Anna Klepper (nee Huegel, our dear sister, sister-in-law, mother-in-law, grandmother and great-grandmother and aunt.
Funeral from Kutis' chapel, 2906 Gravois avenue, on Monday, July 12. Requiem mass at St. Agatha's Church at 9:30 a. m. Interment in SS. Peter and Paul's Cemetery. (c7)

HUTCHINSON—Entered into rest, Saturday, July 10, 1926, Orrin W. Hutchinson, beloved husband of Jennie Deane Hutchinson, dear father of Deane Grace Hutchinson, age 62 years 6 months 29 days.
Funeral Monday, July 12, at 2 p. m., from Shepard's chapel, 5921 Easton avenue. (c)

JAUDES—Entered into rest on Friday, July 9, 1926, at 1:15 p. m., Vera Jaudes (nee Schneider) of 3534 Humphrey street, beloved wife of Leo A. Jaudes, dear mother of Leo and Raymond Jaudes, daughter of Christian Schneider, sister of Christ F. Schneider, daughter-in-law of Mr. and Mrs. August Jaudes, sister-in-law of Julia Faulstich and Alma Grisbeck and our dear aunt.
Funeral Monday, July 12, at 2 p. m., from Ziegenhein Bros.' chapel, 2623 Cherokee street, to St. Matthew's Cemetery. Deceased was a member of Mission Chapter, 442, O. E. S., Alhambra Grotto and Ladies' Auxiliary, Alhambra Ladies' Drill Team and Alhambra Bowling League. (c7)

JONES—Entered into rest on Wednesday, July 7, 1926, at 5:45 p. m., the Rev. Francis J. Jones, beloved pastor of St. Thomas of Acquin Church, and brother of James E., Marie A. and May B. Jones of Joliet, Ill.
Remains in state at residence, 3949 Iowa avenue, after 2 p. m., on Friday, July 9, and until Sunday, July 11, at 2 p. m., thence will be removed to church. Office of the Dead on Monday, July 12, at 9:30 a. m. Solemn Requiem mass at 10 o'clock. Interment in Family lot of Calvary Cemetery. Omit flowers.

KING—Entered into rest on Saturday, July 10, 1926, at 6 a. m., Mary King (nee Coridan), beloved mother of Mrs. Helen Bon, Sister Margaret, John and the late Frank King and our dear mother-in-law and grandmother, at the age of 70 years.
Funeral Tuesday, July 13, at 8:30 a. m., from residence of her daughter, Mrs. Clara Langeneckert, 3105 Morgan ford road, to Evangelical Lutheran St. Johns Church, Morganford road and Chippewa street, thence to Our Redeemer Cemetery. Deceased was a member of Evangelical Lutheran St. John's Lady's Aid Society. (c1)

MILLER—Entered into rest on Saturday, July 10, 1926, Marie Miller, dear daughter of Robert and Dora Miller and our dear sister.
Funeral from residence, 4528 Arlington avenue, Monday, July 12, at 2 p. m. (c)

MILLER—On Thursday, July 8, 1926, at 1:30 p. m., Mrs. Louisa Miller, dearly beloved mother of Joseph Miller, dear sister-in-law of Mrs. Lena Conrad and our dear aunt.
Funeral Sunday afternoon, July 11, at 2:30 o'clock, from residence, 3139 Sheridan avenue, to St. Peter's Cemetery. (c7)

NELKE—Entered into rest on Friday, July 9, 1926, at 8:40 a. m., Rose Nelke, beloved daughter of John and Elizabeth Nelke (nee Oxman), our dear sister, sister-in-law, aunt and niece, age 29 years.
Funeral Monday, July 12, at 8:30 a. m., from family residence, 4903 Carter avenue, to St. Engelbert's Church. Interment Calvary Cemetery. Deceased was a member of Young Ladies' Sodality of St. Engelbert's Church and School Association, Stroot and Carroll service. (c7)

ANSWERS TO QUERIES

The Post-Dispatch reserves the right to reject any query. Personal and telephone calls, or answers by mail, cannot be given attention, except letters on medical questions of undoubted sincerity when accompanied by stamped addressed envelope.

CURIOUS.—Inquire of one of the various song shops regarding the song in question.

MAJORY.—Consult your parish priest for full information regarding the marriage ceremony.

FERGUSON, MO.—Dealers in stamps are listed in the city directory under "Stamps-Postage." Inquire among them regarding the collection of stamps.

READER.—A vegetable is a plant deriving its nourishment from the earth by means of roots; a plant or root cultivated for the table. (2). A fruit is the product of a tree or plant containing the seed; to produce fruit.

O. L. H.—An excellent cement for porcelain and stoneware is obtained by mixing 20 parts of fish glue with an equal weight of crystallizable acetic acid and evaporate the mixture carefully to a syrupy consistency so that it forms a gelatinous mass in cooling For use the cement thus obtained is made liquid again by heating and applied to the fracture with a brush. The piece should now be pressed firmly together, by winding a twine tightly around them, until the cement has hardened.

JOHN—The common cucumber, distinguished by heart-shaped, acuminately pentangular leaves, which are rough with halfe approaching to bristles, and oblong fruit, is a native of the middle and south of Asia, and has been cultivated from the earliest times. Its fruit forms an important article of food in its native regions, the south of Europe and an esteemed delicacy in colder countries, where it is produced by the aid of artificial heat. Many varieties are in cultivation, with fruit from 4 inches to 2 feet long, rough, smooth. Young cucumbers are much used for pickling, and are called gherkins; a small fruiting variety is selected for this purpose. The cucumber is cultivated in fields even in the south of England, for the supply of the London market; but in all parts of Britain the plants required for the purpose of growing either in the open or under glass must be reared in a hotbed in spring. In the northern parts it can be only successfully cultivated in frames during summer. A large trade is now done in winter crops of cucumbers, which are grown in well-heated, specially constructed glass houses. In many parts of the United States it will, if planted late enough to escape the frosts, grow well with almost no care. But it requires rich soil, much moisture, and heat. To this genus belong other species valued for their edible or ornamental fruit, but all that are popularly named cucumber are not properly cucumis, but merely species or varieties belonging to allied genera. The snake cucumber eaten either pickled or raw, and has similar qualities to the common cucumber. A number of species of cucurbitaceae are natives of the United States, but they are all of small exonomic importance.

LEGAL INFORMATION

(By a Member of the St. Louis Bar Association.)

INQUIRER.—Girls under legal age can marry with their parents' consent, in practically all States.

A READER.—The person who signed the note can be sued in Missouri, where she now lives, and a judgment can be obtained against her. A judgment cannot be obtained against her husband, however.

A. E. L.—You can remarry in Indiana immediately after obtaining a divorce in Missouri, but it is safer to wait until the end of the term of Court at which the divorce was granted, as the divorce decree may be set aside during that term of Court.

F. E. J.—The conviction for petit larceny would not necessarily make the person ineligible for the police force, if he can show that he is now of good character, but it would make his appointment very unlikely. He can apply at Police headquarters any time.

MEDICAL QUESTIONS

Health and sanitation questions of public interest only will be considered. Diagnosis or treatment of individual cases will not be given.

ANXIOUS FRIEND.—Possibly no danger would result in the swallowing of the seed, unless taken in such quantities as to clog the intestines.

BAKE—A 5 grain cystogen tablet taken three or four times daily dissolved in a glass of water is among the best for catarrah of the bladder.

L—The spots before the eyes are practically always associated with a highly nervous state and are not if they are numerous as affecting the eye sight. The remedy would consist in determining and correcting the cause of the nervousness as the spots are after all only a symptom of other troubles.

DUMB DORA.—Grape fruit, like oranges and lemons contains mostly citric acid and in the case of oranges a certain percentage of sugar. They are all wholesome articles of diet and never out of season when they are available obtained fresh and in good condition. They have little active medical value aside from stimulating and aiding the process of digestion.

MRS. A. S.—The falling of the eye-lashes is due to some systemic disease and must be treated. An infection of the fat glands located in the margin of the lids which when acute produces styes. If due to this last cause the rubbing on the margin of the lids nightly of an ointment known as the mild yellow oxide of mercury should relieve the trouble. If not local a physician should be consulted to determine the cause and prescribe the proper remedy.

DEATHS

NOHAVEC—Entered into rest on Friday, July 9, at 11:30 a. m., Ferdinand Nohavec, dear husband of Mary Nohavec, dear father of Katherine Konkoli, William, Albina Svejkosky, Anna Svojkosky, Mary Janda, Frank and Charles, dear father-in-law, grandfather and great-grandfather.
Funeral Monday, July 12, at 8:30 a. m., from Meek & Dickman's parlors, 3039 Easton avenue, to St. Augustine's Church. (Interment in Calvary Cemetery. (c7)

RABIDOUX—Entered into rest Friday, July 9, Albert Rabidoux, aged 70 years, relief of Mrs. Rabidoux (nee Reilly), dear father of Edw. Rabidoux, Mrs. Wm. G. Lauman, and dear brother of Octavia Rabidoux, and our dear father-in-law and grandfather.
Funeral Monday, July 12, at 8:30 a. m., from Wm. P. Paschdag's chapel, 2825 N. Jefferson avenue, to Most Holly Trinity church, thence to Calvary Cemetery. (c7)

ROBLEE—At Jamestown, N. Y., Thursday, July 8, Joseph H. Roblee, in his sixty-eighth year. Mr. Roblee is survived by his wife, Mrs. Florence A. Roblee; his son, Robert A. Roblee of Springfield, Mass., and his daughter, Mrs. Louise Roblee McCarthy.
Funeral services will be held at the residence of his daughter, Mrs. Eugene R. McCarthy, Jefferson place, on Monday, July 12 at 4 p. m. (c7)

SCHAPER—Entered into rest Thursday, July 8, 1926, at 1:10 p. m., William Schaper of 533 Hamilton avenue, beloved husband of Mrs. Clara E. Schaper (nee Vahlkamp), in his fifty-third year.
Funeral from Wacker-Heidorf chapel, 3634 Gravois avenue, Sunday, July 11, at 3 p. m., thence to St. Matthew's Cemetery.

SHAW—Entered into rest on Friday, July 9, Sylvester Shaw of 6222 Kensington avenue, brother of Robert, Nellie, Mamie and Eva Shaw, father of Ethel, Ruth, Mabel, Dorothy and Luster Shaw, age 64 years.
Funeral Monday, July 12, at 2 p. m., from McLaughlin parlors. (c)

SCHMIDT—Entered into rest on Friday, July 9, 1926, at 5:50 p. m., Paul Schmidt, beloved husband of Cecelia Schmidt, and our dear father, father-in-law, brother-in-law, grandfather and uncle, in his sixty-third year.
Funeral Monday, July 12, at 2 p. m., from family residence, 2903 Kentucky avenue, Thomas Station, St. Charles Rock road, to Zions Cemetery. Deceased was a member of Creve Coeur Farmers' Club. Pleitsch service. (c7)

SCHOENBECK—Asleep in Jesus, Thursday, July 8, 1926, at 4:10 p. m., at residence, 926 St. Louis avenue, Charles W. Schoenbeck, beloved husband of Anna Schoenbeck (nee Holm), dear father of Mrs. Richard W. Borrenpohl and Walter C. Schoenbeck, dear father-in-law, grandfather, brother, brother-in-law and uncle, in the age of 64 years, 4 months and 13 days.
Funeral Sunday July 11, at 2 p. m., from the Schoenbeck chapel, 1936 St. Louis avenue, to Zion Evangelical Lutheran Church, thence to Zion Cemetery. Deceased was a member of Concordia Aid Association Branch No. 1. (c7)

SEIBERT—Asleep in Jesus, Julius C. Seibert of Conway and Clayton roads, dear brother of Edward, William, John and Henry Seibert and Mrs. Mary Piotraschke (nee Seibert) and Mrs. Emma Fey (nee Seibert).
Funeral from residence, Conway road, Tuesday, July 13, at 2 p. m., to Bethel Lutheran Church, Big Bend road and Forsythe boulevard. Interment in Evangelical Lutheran Cemetery, Olive Street and Watson roads. Bopp service.

DEATHS

SHEPPARD—Entered into rest on Friday, July 9, 1926, at the Josephine Hospital, Simon Sheppard, our dear brother and uncle, at the age of 63 years.
Services will be held at E. J. Schnur's new funeral home, 3125 Lafayette avenue, Sunday, July 11, at 2:45 p. m. Remains to be shipped Monday, July 12, at 6 a. m., to Newberry, S. C., for interment. (c)

SKELLY—On Friday, July 9, 1926, at 7:30 p. m., Mary Skelly (nee Parfitt), husband of Effie Skelly (nee Parfitt) of 740 South Newstead avenue, dear father of Hazel and Michael Earl Skelly, beloved brother of Mrs. Agnes Enger, our dear uncle and brother-in-law, age 40 years.
Funeral from Hoffmeister parlors, 7814 South Broadway, Sunday, July 11, at 2 p. m., to National Cemetery.

SPLETE—Entered into rest Saturday, July 10, 1926, Sarah Ann Splete, dear mother of Clifford C. and Jule R. Splete, age 69 years 11 months 5 days.
Funeral Monday, July 12, at 3:15 p. m., from Shepard chapel, 5921 Easton avenue. (c)

VON TALGE—Entered into rest on Saturday, July 10, 1926, at 2:10 p. m., Minnie Von Talge (nee Mund), beloved wife of the late Herman Von Talge, dear mother of William, Richard, Samuel, Emil and Herman Von Talge, Mrs. Henry Weithop, Mrs. Herman Dellmann, Mrs. William Weber and Mrs. Charles Engert (nee Von Talge), our dear mother-in-law, grandmother, great-grandmother, sister and sister-in-law, at the age of 73 years.
Funeral Tuesday, July 13, at 1:30 p. m., from the residence, Lemay Ferry road, Mehlville, Mo., to St. Paul Evangelical Church, Oakville, thence Old St. John's Cemetery at Mehlville. (c1)

WALTER—Entered into rest on Friday, July 9, 1926, at 2:50 p. m., Augusta D. Walter (nee Winkler), on 3502 North Blair avenue, beloved wife of Bernard J. Walter, dear mother of Mrs. Irene Klaber and our dear sister, mother-in-law, daughter-in-law and aunt, in her forty-ninth year.
Funeral Monday, July 12, at 10 a. m., from Math Hermann & Sons' chapel Fair and West Florissant avenues. Interment Calvary Cemetery. (c7)

WEILER—On Saturday, July 10, 1926, at 3 a. m., Mrs. Anna Weiler (nee Sievers), dearly beloved mother of Fred and Joseph Nuernberg, Mrs. Mary Wichmer (nee Nuernberg), Mrs. Angela Bunger (nee Weiler) and Alvina Weiler, dear mother-in-law and grandmother.
Funeral Tuesday morning, July 13, at 8:30 o'clock, from Wacker-Heidorf chapel, 3515 St. Louis avenue, to St. Augustine's Church. Interment Calvary Cemetery. Deceased was a member of Married Ladies Sodality of St. Augustine's Parish. (c1)

WEIN—Entered into rest on Thursday, July 8, 1926, William Wein, of 1517 South Compton avenue, our dear father, father-in-law and grandfather, in his sixty-ninth year.
Funeral from E. J. Schnur's new funeral home, 3125 Lafayette avenue, Sunday, July 11, at 2 p. m. Interment in New St. Marcus Cemeters. (c)

WENZARA—Entered into rest on Friday, July 9, 1926, at 8:20 p. m., Joseph Wenzara, dearly beloved husband of Violet Wenzara (nee Walters), beloved father of Joseph Wenzara Jr., and our dear son, brother, brother-in-law and uncle, in his forty-fifth year.
Funeral Monday, July 12, at 2:30 p. m., from family residence, 5037 South avenue (Wheaton), to Valhalla Cemetery. Deceased was a member of Painters and Paperhangers Local, No. 822. Pleitsch service. (c7)

YOUNG—Entered into rest on Thursday, July 8, 1926, at 7:30 a. m., Hannah D. Young (nee Dimmitt), beloved wife of the late Nathaniel R. Young and dear mother of Cammie and Murray Young and the late Emmett Young and our dear sister and grandmother.
Funeral will take place from the Mullen chapel, 5165 Delmar boulevard, on Sunday, July 11, at 2:30 p. m. Interment in Park Lawn Cemetery.
Hannibal (Mo.) and Quincy (Ill.) papers please copy.

BUSINESS FIRMS who want your orders for cleaning, repairing and other services are advertising in the Post-Dispatch Want pages.

CARD OF THANKS

We wish to express our deep appreciation to our many friends and relatives for the kind sympathy shown us in the loss of our dear husband and father, Thomas Haentges, and for the many floral offerings. We especially thank Rev. H. F. Carl Haas for his consoling words, the pallbearers and Concordia Turn Verein and Kneipe.

THE HAENTGES FAMILY.

We wish to sincerely thank our relatives and friends for the kind sympathy shown us in our sad bereavement in the loss of our beloved husband and dear father, Geo. Moehrle, we especially thank Rev. Kramer for his consoling words the Women's Relief Corps, G. A. R. men, the song rendered by Mrs. Alma Clark and Mrs. Lottie Bell, also the pallbearers and Gebken Und. Co.
MRS. GEO. MOEHRLE AND FAMILY. (c)

We wish to thank all our relatives and friends for all the sympathy and kindness shown us as well as the most beautiful floral offerings tendered us in our

RESORTS
For Sale

COTTAGE—On Meramec; comfortable; great beach; reasonable terms. LAclede 9242.

LOT—Near first section of Times Beach. Call FOrest 2612Z. (c)

LOT—Sale or trade for automobile; 3 a.; Times Beach; price $450. Box C-157, 23rd Dispatch.

LOT—On easy terms, in Lone Beach, two miles up the river from Fenton; 50 minutes drive from St. Louis. Rivera 0229, 6611 S. Broadway. (c99)

MERAMEC FOREST — Beautiful wooded subdivision; lots and cottages for reasonably; fishing and bathing; 18 miles from city; all kinds of sports; good roads; 1½ miles west of Valley Park, 2 miles south west from Bowles' Mill. (c)

POST-MILLER REALTY CO., 105 N. 9th (c7)

RESORT—Large manor; any amount of land wanted. From $10 per acre. Nathan Nichols, Steelville, Mo.

SALE OR LEASE—Desirable health resort; will build to suit. LAclede 5062. (c99)

SUMMER RESORT—72 11-100 acres; Lone Greenade River Ferry; cleared; 5 miles; large clubhouse. Box 127, Dixon, Mo.

SUMMER RESORT—Near Lake Killarney; fountain resort; 20 acres, unimproved. Write or call owner, Mrs. G. P. Galvin, Ironton, Mo., Tipperary Springs, on Salt Riv.

VALLEY PARK Derby Hill; large living room, kitchen and porch; furnish; bargain. Krueger 3540 Arsenal. (c91)

WILLOW BROOK on Penrose, St. Louis' finest summer home subdivision; lots 50x125; only $2 per foot now, until small payment down, balance 36 months; offer a clause to open a club lot of your own; drive out Gravois rd. to Tesson rd. and south on Tesson 2½ to Lemay Ferry rd. to Meramec station rd. and 5 miles west to Willow Beach; put up a visit today and be convinced. FRED J. WESSEL, Realtor, 4149 Olive st. (c99)

SPORTSMEN—

200 acre island in Mississippi River, in heart of best duck-shooting section of this part of the country; also squirrel, wood cock and best of fishing and bathing; no of acres cleared; raising 100 bushels corn to acre; a bargain at $15,000. Box C-155, Post-Dispatch. (c)

WESTERN MICHIGAN lake frontage is constantly increasing in value. Here is a real buy for development or investment: 1½ miles frontage on Lake Michigan in Manistee County, nicely elevated; frontage well covered with timber; wonderful sand beach; 407 acres; equally as good; located ½ mile from State trunk line, and close to 3 splendid fishing lakes. Price only $50,000, one-third cash.

Write us for Lake Michigan or inland lake frontage for summer home, investment or development.

J. J. MAGAN & CO., Muskegon, Mich.

Grand Haven SPRING LAKE LAKE MICHIGAN

Golf, bathing, modern cottages, hotels. Refined patronage that makes this different. For illustrated booklet write Tri-Cities Chamber of Commerce, Grand Haven, Mich. (c50)

IF YOU ARE LOOKING

For 100 or more acres that is richly endowed by nature, conveniently close to St. Louis, now Shaw's Garden, may be interested, having a commanding view of a most beautiful scenic country, with desirable river frontage, saving water, fair improvements, well, wooded and reasonably priced, on terms. See Mr. Horne, 110 N. 8th st., 8th floor. Louis. MAin 4258.

COUNTRY BOARD

WANTED, child to board, mother's care, country home. Box C-193, Post-Dis.

LOST and FOUND

Lost

AUTO LICENSE—Lost; No. 276-795. Call LAclede 4174.

BAG—Lost; will party who found small gray suede beaded bag, please return and receive liberal reward; will identify contents. 2631A California. Victor 2711M.

BARPIN—Lost; platinum, 3 small diamonds. DElmar 6137R. (c7)

BARPIN—Lost; platinum, diamond set; reward. Phone COlfax 2078M.

BAR PIN—Lost; sterling silver; attached to safety chain; on Grand or Market car. Call LAclede 1065.

BEAGLE—Lost; white, black and tan; reward. LAclede 1841. (c)

BEAGLE HOUND—Lost; small female. Riverside 1083.

BILLFOLD—Lost, at Cleve Coeur Lake; contains large sum of money; big reward. Bow Goldman, 4474 Page.

BLACK PUP—Lost; with diamond stick pin. Call COlfax 8098. Reward.

BOSTON BULLDOG—Lost; female; brown tale; brindle with white markings; slit in one ear; had black harness; liberal reward. Lindell 1267.

BOSTON BULL—Lost; brown, with white neck and chest; tail 1-inch long; answers to name of Bubbles; June 27; liberal reward. Return to Berberich Delivery, 3228 S. 13th.

BOSTON TERRIER—Lost, strayed, or stolen near Grand and Olive, Saturday, June 26, male Boston terrier, 2 years old, weight 23 pounds, mahogany brindle coupe, bat ears, ring neck, bob tail, one white fore foot, other toes white; affectionate disposition; answers to name of Tige; reward for return of animal to its owner. Box R-372, Post-Dispatch. (c1)

BRACELET—Lost; in vicinity Indiana and Cherokee. PRospect 0293. (c)

BREASTPIN—Lost; small, diamond center; reward. Return to 5724 De Giverville, or call CAbany 6629W. (c1)

CAMEO RING—Lost; pink; reward. LAclede 9237. (c)

CIGARETTE CASE—Lost; silver; initialed J. F.; reward. FOrest 1962W. (c)

CLASS PIN—Lost; Kemper, Friday. Reward. PRospect 0390. (c1)

COIN PURSE—Lost; Grand car, Friday; keys and money. PRospect 0880. (c)

CORAL PIN—Lost; red rose shape; reward. GRand 1514R.

DIAMOND RING—Lost; green gold setting. Reward. Arlington. (c2)

DIAMOND PIN—Lost; platinum; between McDonald and Arsenal, Saturday; reward. PRospect 1881. (c)

DIAMOND STUD—Lost, between Kingshighway and Union on Easton. FOrest 9117W. (c)

DOG—Lost; white spitz; Saturday, 2916 Geyer. Reward. Call Victor 3489W. (c)

DOG—Lost; collie; liberal reward for his return. Call LAclede 6402J.

DOG—Lost or stolen; poodle. Friday; name Trixie; reward, 4062 Page.

DOG—Lost; male collie; sheared like lion, answers name Wooly. Reward. Phone CAbany 3727J. Monday.

DOG—Lost; small, black, with long hair; answers name Buster; liberal reward. 4170 Washington. FOrest 4629R.

DOG—Lost; fox terrier, black and white, wearing collar with 1926 license; name Pepper; reward, 1925 Olive st.

DOG—Lost, black and tan female Beagle about 12 inches high; two ears cut and scar on front foot; reward. 2710 University st.

DOG—Lost; mongrel brindle, with white underneath neck; answers to name "Pup." Liberal reward. Return or notify. 2900 N. Taylor. DElmar 3079. (c1)

DOG—Lost; liberal reward for return or any information leading to whereabouts of black male Pomeranian; lost July 4, 1203 Chambers. (c7)

END GATE—Lost, for Ford truck in Carondelet. Reward. Riverside 1210M.

ENGLISH SETTER BIRD DOG—Lost; black and white; full grown; answers name Rob; reward. Phone PArkview 7836M. (c)

IVORY—Lost, initialed gold fob; reward. Apply 1005 Times Bldg.

LACE CURTAIN—Lost; in Fairgrounds Park; reward. CAbany 1334M. (c)

LOST TERRIER—Lost; white and tan, white nose around neck; 2 months old; near City Limits loop, Maplewood; reward. 7210 Lashaw.

MARTENETTY PIN—Lost, triangle shape set with rubies and pearls; initials M. J. R. on back; reward. Hilland 1274M. (c)

MEN'S WATCH—Lost; white gold; engraved. GRand 4847R. (c)

GERMAN POLICE DOG—Lost; black with gray legs and chest; charging chain on Webster Groves car. Phone WEbster 1964. (8)

GLASSES—Lost; in case; Spanbern Drug Store. Phone Lindell 4244L. Reward.

GLASSES—Lost; tortoise shell eyeglass in case; made by Fisher Optical Co. Saturday, between Riverdale and Hamilton on Delmar. CAbany 2234. (c)

HAND BAG—Black leather; initials H. H. W. July 4, about 6:30 or 7:00 miles, on Manchester road. Dunes, Elizabeth Clayton. Reward. Call 2A Louis. Reward.

KODAK—Black and tan; return to 2713 Russell. Liberal reward. (c)

LADY'S WATCH PARCEL—Lost; at Fats and Lanes ball game, Maplewood, 7440 Manchester. (c)

LOST—Lost; 12" identification tag, Pershing, J. P., and A. M. 180. 111 Bth. (c)

LOST CONTAINER—Lost; containing several keys. Phone Riverside 3179J. Reward. (c2)

LOST VALLEY DIAMONDS—Lost, on Delmar, between Grayois and Clayton; liberal reward. CAbany 0453, 6044 Washington. L. E. Crouch. (c)

LEATHER BAG—Lost; containing valuable papers and fountain pen; money lost of less returned. DElmar 6712W. (c)

LOST—Lost, 4 keys, number on one key, 617. Return to 7220 S. 4th; reward. (c)

LOUISE—Lost; truck, 48-650, Schuidt, Inc. Lost 11. Baden Station.

MAN'S SUIT—Lost or taken from car; in box; $15 reward; no questions. W. L. Crawford, 30521 Russell av. GRand 4393.

NECKPIECE—Lost, mink; at Missouri Pacific pageant Friday night; near box 73; reward. Call PArkview 2266 Sunday or Garfield 2284 Monday. (c)

PIN—Lost; Alpha Delta Phi, Saturday morning. Phone CAbany 1044. (c)

POINTER DOG—Lost; white and brown spots; leather collar. Finder please call PArkview 3422W; liberal reward. (c)

POLICE DOG—Lost; wolf gray, female; 2 years old; name Belaugh; $10 reward. 6411 Scanlan.

PRIZE BOOK—Lost, between Morgan and Chouteau on 15th. Phone CAbany 8541W. Reward. (c7)

PURSE—Lost; brown; Friday; contains sick widow's rent; reward. Colfax 4271. (c)

RECEIPT BOOK—Lost; black leather cover; containing blank New Home receipt. Finder return to 4059 Chouteau; reward.

RING—Lost; black and white cameo; at Crystal Springs Lake Friday; reward. Hilland 0837R.

SATCHEL BLOCK—Lost; on Illinois State Highway No. 11, between St. Louis and St. Jacobs, Ill.; reward. Victor 4321W.

SET RING—Lost; Thursday, between 4115A Lafayette and Forty-first st. Reward 4115A Lafayette.

SHAWL—Lost, white silk; July 9 on Geraldine st.; finder please call FOrest 0560W. (c)

SILVER HEART—Lost from bracelet, with green 4-leafed clover and initials F. C. M. Box C-8, Post-Dispatch. (c)

SUITCASE—Lost; brown, containing samples and stationery; Saturday noon. Call CAbany 5663W. On Delmar car. (c)

TOY DOG—Lost; black and tan; about 2½ months old. Return, if found, to H. Jesel, 4179 Newport court; reward. (c)

UMBRELLA—Lost; blue silk; Sonnenfeld; reward. Lindell 2151Z. (c)

WEDDING RING — Lost; ladies' white gold; between Nugent's and the landing of the J. S. Reward. Call GRand 4415.

WEDDING RING—Lost; white gold; set with 6 diamonds. Call LAclede 4962; reward. (c)

WRIST WATCH—Lost; very tiny; on Lindell bus. CAbany 1453J. (c2)

WRIST WATCH—Lost; white gold; and band; at Castlewood Sunday; name Theresa on back. Call at 2227A Sidney.

BIG REWARD

For return of yellow Pomeranian dog, taken or strayed from Valley Park, July 4; child's pet; no questions asked. Dr. R. P. Collins, Valley Park, Mo. (c)

Found

FOX TERRIER—Found; female; and other dogs. Humane Society, 1618 Carr.

MESH BAG—Found; blue and white enamel; within past two weeks; describe contents. Box C-401, Post-Dispatch. (2)

PRAYER BEADS—Found; call auditing dept., Post-Dispatch.

BUSINESS CARDS

BRICKLAY'G & TUCKPOINT'G

BRICK WORK, general, laid by thousand or job. COlfax 5422W. (c)

BRICK WORK and general building, alterations. Boland Construction Co., 4 N. Marguerita. COlfax 7389W. (c99)

BRICK LAYING and tuck pointing, chimney rebuilding, plastering. 1724 Elliot. Lindell 6228. (c)

CALL TYler 2201R for cheap job brick laying, before the rush. (c)

TUCK POINTING, staining, chimney repairing, damp walls prevented. COlfax 4149. (c)

TUCK POINTING—Specialty; damp walls prevented. Call at once. Prices right. J. R. Hughes. DElmar 3694W. (c65)

CARPENTERS & BUILDERS

ALTERATIONS—Garages, a specialty sleeping porches, cement work. PRospect 2116.

ALTERATIONS, screens, homes, clubhouses; plans made. Holstein, 3515A Alberta. LAclede 1853. (c2)

ALTERATIONS—Garages, cottages, additions, painting, concrete general repairs; cash or time. McCalla, Hilland 2879W. (c99)

ALTERATIONS—Store front repairing, cabinet work, sleeping porches; brick work and foundations; efficient mechanics ready to give you real workmanship at a big saving in cost. Wm. F. Rodeca. 3849 West Pine, Lindell 2365. (c99)

AN experienced builder saved owner 20 per cent on bungalow; will finance all; estimates free. FOrest 3676A. (c)

BUILDERS of bungalows, flats, stores, garages and filling stations; we plan and finance. Heinichen Construction Co., 3622 S. Grand. LAclede 7938. (c99)

BUNGALOWS—Side walks, repair work; reasonable. DElmar 2635. (c65)

CARPENTER—Work all kinds, reasonable, screens repaired. COlfax 7750. (c65)

CARPENTERY work; general repairing, cement work. Box C-33, Post-Dispatch.

CARPENTER, builder, alterations, general repairs. E. F. Harvell, FOrest 2934.

CARPENTER work; all kinds, reasonable. F. Gruender, 3304 Wisconsin.

CARPENTER Job work all kinds; brick porches $12. $25; concrete floor and steps. FOrest 3352J.

CARPENTER—Concrete and brick; good work; reasonable done; garages, porches and walks. Wilson 0207J.

CARPENTERS AND BUILDERS—Repairs, alterations, screens, hardwood floors. COlfax 5810W. (c1)

CARPENTER—80c hour or contract; all kinds repairs and alterations, porches, frame garages. 2627A Caroline. (99)

CARPENTERING, building, alterations, repairs; prices reasonable. Leffler, 3825 Fairview. LAclede 8819.

CARPENTER—80c hour or contract; all kinds repairs and alterations porches, frame garages. 2627A Caroline.

CARPENTER AND BUILDER—Wants more, repair and alteration work by contract. COlfax 9485, 3624 N. Newstead.

CARPENTER and builder; bungalows, 3 rooms, $2850; 4 rooms, $3450. Wiggins, DElmar 0080. Get our figures on everything.

CALL COlfax 3743 for first-class work and reasonable price on old house wiring. Paul Schmitt, 4348 Fair. (c99)

CONTRACTOR—Builder, repairs, alterations, screens; reasonable. COlfax 9413. (c1)

CONTRACTORS, first-class work; frame garages a specialty. August Schoessel, GRand 4326M.

CONTRACTOR — Repairs, alterations, screens, plumbing, electric wiring, plastering, paper hanging and painting; also hardwood floors by electric machine. Let us do all of your work now and get our off-season prices.

DECTER, DElmar 0686 6193 (c8)

EXPERT PAINTING and general carpenter work, low figures. Kremer & O'Neil, 912 Lemay Ferry rd., Riverside 4180. We refinish hardwood floors by hand or electric machine. (c99)

FLOORS laid, surfaced, finished; old floors made like new. PRospect 0293.

GARAGES, porches, granitoid, brick work also paths installed. COlfax 1863W. Wm. Rydenbeck, 4427 Swanson.

GARAGES—Brick, frame, concreting, excavating; terms. 4633 Newberry. DElmar 4461.

HARDWOOD floors laid, surfaced and finished; old floors renewed. We furnish power. CAbany 1142. (c)

HOUSE repairing, screens, window ropes, garages, cyclone fences, hour or contract; reasonable. GRand 3216J. (c99)

YES, WE BUILD GARAGES—Brick or frame; see samples. 6115 Gravois; open day and night; phone Ray Rosemond, for estimates. Riverside 1161. (c99)

WHEN you have new or old work, call Lindell 1267R; good work and cheap.

GARAGES, 18x18.

$155 cash; terms, $10 down. best workmanship. RAMON Hilland 2519M. (c62)

CARPET CLEAN'G—UPH'LS'G

BEST cleaning, Globe Carpet Cleaners, Jefferson 0455.

CHICAGO CARPET CLEANING CO.—Best work, lowest prices. 3899 Gimpel. (14)

CLEANING—Best, Globe Carpet Cleaners, Jefferson 0852.

EMPIRE CARPET CO. — 9x12, cleaned $1.25; 8x12 chemically, $3. Lindell 4558. (c)

ELECTRIC WIRING, ETC.

CALL GRand 4027W for reasonable estimates on your electrical work and fixtures; prompt service. (c8)

CALL COlfax 3743 for first-class work and reasonable price on old house wiring. Paul Schmitt, 4348 Fair. (c99)

CONCEALED wiring, $3 room; fixtures reasonable. Victor 3646M. 2022 California.

ELECTRIC WIRING, ETC.

CAN you beat it? Now $21 wires 6 rooms. Riverside 2965J. (c8)

ELECTRIC wiring, locksmithing and repairing; reasonable. FOrest 3149. General 3894.

FANS remodeled; 15-inch oscillator direct current; guaranteed, $15. Schneider Electric Co., 1626 S. Broadway. HUmbolt 0106. (c)

FOR new and old house wiring call A. H. Borcherding, 2939 Virginia av. LAclede 2163. Cash or terms. (c8)

ROOMS—3 wired complete with fixtures $19.50. HUmbolt 2814W. (c61)

THREE rooms wired for $15; fixtures reasonable. Call Victor 1492W. (c8)

WHEN you have new or old work, call Lindell 1263R; good work and cheap.

WRIGHT DOES IT RIGHT

Quick service, reasonable prices on old house wiring and fixtures. We wire more old houses than any other contractor in the city; our material is the best; estimates free. Phone MAin 4858 for estimates. WRIGHT ELECTRICAL CO., 207 N. 3d. (c8)

FURNACES, HEATING, ETC.

CHIMNEY and furnace sweeping, cleaning, tuck pointing and repairing. Hudson & Baker, 1508 Elliot. Lindell 4476W. (c99)

FURNACES—Installed and repaired, cutting and spouting. FOrest 4325. (c47)

GAS PIPE CLEANERS

GAS PIPES cleaned, stoves connected. $1.50; work guaranteed. S. J. Seeley, cashier, 3412 Thomas. Lindell 7666. (c62)

LAUNDRY AND CURTAIN CLEANING

EXCLUSIVE LACE CURTAIN CLEANERS. DONE THE BOLD WAY. PHONE CABANY 0332. MRS. M. BOLD. 128 HODIAMONT. (c99)

MISCELLANEOUS NOTICES

ASH PITS—Concrete; all sizes; $25 and up. Benson, Lindell 4146W. (c8)

AUTO TOPS RECOVERED—Lights sewed in curtains, etc.; 1450 N. 15th st. (T). Box 0729. (c99)

BRICKLAYING, tuck pointing, granitoid; good work; cheap. DElmar 0761J.

CALL Lotz Bros. to repair your roof, tuck pointing, painting, carpenter and granitoid work; price right. Lindell 6938R. 3990 Delmar bl. (c99)

CELLAR DIGGING and grading; reasonable. PArkview 2730R. 5803A Tocoosia av.

CONCRETE WORK—Walks, foundations, floors. Moore, 6228 Greer. CAbany 1457R. (c99)

CONCRETE FLOORS, sidewalks, foundations put in; estimates free. LIndell 4841R.

CONCRETE cut and wrecked without blasting. Graner Construction Co., Victor 0263. (c8)

EXCAVATING and grading. FOrest 7143. Lindell 2206. (c99)

EXCAVATING and grading. FOrest 7143. LIndell 2206. (c99)

FLOORS laid and surfaced, finished; old floors made like new. PRospect 0293.

FUR REPAIRER—Remodels, all kinds jackets, scarfs, coats; everything; hours daily after 5 p. m. Saturday 12 noon; all day Sunday. Lafern 1930 Sidney. (c99)

GRANITOID WORK promptly attended to; jobbing a specialty. FOrest 1030W. Marti, 3015 Semple. (c)

GRANITOID AND CEMENT WORK—Schottler, 772 Harvard. CAbany 8533. (c99)

HAULING—2 trucks, $1.25 an hour or contract. Molloff. Jefferson. 2381W. (1)

HOUSE MOVING, raising and shoring; floors made level. A. G. Wells, 6313 Julian, Wabash 30.

MRS. HOUSEKEEPER, have new bristles put in your Hoover vacuum brush, only $1.50. Phone Lindell 1555. Opie Brush Co., 3437 Olive st. (c99)

PLASTERING repaired; work guaranteed. LIndell 6641W. (c62)

PLASTERING, tuck pointing and granitoid work, brick work, foundations put in; first-class work; all orders promptly attended to. Sundays and nights. Lindell 3800M; work 5x5. FRemont 1935. Johnson, Easton, Stewart. (c99)

SAVE money on your printing. Hollomar & Rash, 3750 Easton. LIndell 8257. (c99)

UPHOLSTERING and furniture repairs at home or shop; hair cating. 4213 Easton. LIndell 4053.

HARDWOOD FLOORS
¼ OFF
STARTING TODAY

We will remove, refinish and wax your floors NOW at this exceptionally low off-season offer, by hand or electric machine.

We also do paperhanging and painting.

DECTER, DELMAR 0686 6193 (c83)

PAINTING

BROWNLEY—Painting, papering; reasonable. 1214 Midland. PArkview 3013. (c)

GOOD painting is not expensive if done by us. Delmar 3756. (c56)

PAINTING—Let me bid on your house painting; reasonable. COlfax 7305J. (c)

PAINTING—Old-time prices. C. Halliday, 4040 Olive. LIndell 7070. (c2)

PAINTING done at reasonable prices. F. Gruender, 3304 Wisconsin.

PAINTING—General repairing, granitoid work done, reasonable. Colfax 1153M.

PAINTING, interior or exterior; do my own work. DElmar 5347M.

PAINTING, interior and exterior; work done very reasonable; guaranteed. Call FOrest 2208W.

PAINTING—First-class material and workmanship; summer rates. LIndell 3866W. (c92)

PAINTING—Interior and exterior; pure lead and linseed oil. F. Kuhlmann & Sons, 3715 Kossuth. COlfax 1099W. (c99)

PAINTING—General house repairing and wall paper cleaning. Jones; quick service. Call GRand 5893M.

PAINTING, decorating and Craftex work done at reasonable prices; good work; best materials. John Lange, 4607A Evans. DElmar 7012W.

PAINTING done by reliable painter, city or country; day or contract; will furnish own ladders and brushes; work guaranteed. HUmbolt 0652.

PAINTER—Will do your work reasonable; will furnish own ladders and brushes; best materials used; by day or contract; also wall washing; work guaranteed. Call HUmbolt 0652. (c)

NOW is the time to have your painting and decorating done. W. J. McGraw Painting and Decorating Co., 4125 Shaw. GRand 6126. (c99)

NOW is the time to have your painting and decorating done. W. J. McGraw Painting and Decorating Co., 4125 Shaw. GRand 6126. (c99)

PAINTING, decorating and Craftex work done at reasonable prices; good work; best materials. John Lange, 4607A Evans. DElmar 7012W.

PAINTING done by reliable painter, city or country; day or contract; will furnish own ladders and brushes; work guaranteed. HUmbolt 0652.

PAINTER—Will do your work reasonable; will furnish own ladders and brushes; best materials used; by day or contract; also wall washing; work guaranteed. Call HUmbolt 0652. (c)

NOW is the time to have your painting and decorating done. W. J. McGraw Painting and Decorating Co., 4125 Shaw. GRand 6126. (c99)

SPECIAL—1000 business cards, $2.14; other printing at reasonable prices. Frank Hube Jr. Press, 3109 N. 12th. Sot. Central 3621.

PRINTING AND ADDRESSING

BUSINESS CARDS, 1000, $2.50; case free. Century Printing Co., 710 N. 4th. (c99)

CIRCULAR LETTERS. Like typewriting. Acme Letter Shop, 407 N. 8th. (c99)

SAVE money and get good printing. Marvart, 4307 N. Easton. (c99)

SPECIAL—1000 business cards, $2.14; other printing at reasonable prices. Frank Hube Jr. Press, 3109 N. 12th. Sot. Central 3621.

PRINTING AND ADDRESSING

PRINTING

AT SPECIAL PRICES

Prompt Attention to Mail Orders.

	500	1000
Business Cards	$1.50	$2.00
Letterheads, 8¼x11	2.00	2.75
Envelopes, 6¾ size, 24 lb.	1.75	2.50
Billheads or Statements	2.25	2.75

We print anything. If you do not find your requirements listed, write us.

New Market Printing Co.

1023 N. Sixth St. CEntral 2090.

ROOFING

ROOFS shingled or reshingled with guaranteed asphalt shingles; work guaranteed; estimates cheerfully given. Rascher, HIland 3653L.

STORAGE AND MOVING

BONDED moving, $3; storage $1 month. Victor 1214. 2020 Cherokee. (100)

FIREPROOF bonded storage; $1 room; moving $3. 18th and Lafayette. Victor 1617. (62)

LOCAL, long distance, all points; furniture fair exchange. FOrest 2046. (c8)

WE ARE BONDED MOVERS. WE MOVE 6 ROOMS FOR $16. CALL F. JONES, JEFFERSON 0933W.

MOVING AND STORAGE

Get our prices; special summer rate on moving, storage and packing; we guarantee better service for less money; let our representative call. WAGNER BROS., 201 S. Jefferson. JEfferson 1569. (c)

NEW YORK STORAGE CO.

Packs and ships household goods in consolidated pool cars; correspondents everywhere; service guaranteed. FOrest 4300. (c99)

Freight Forwarding

FREIGHT FORWARDING

Is one of the many services we render to our customers; save money and get the finest service by using our through cars to California, West Coast points, Southwest points and Southeast Coast points. Our representative will be pleased to call and explain the details.

PHONE FOREST 4300.

GENERAL WAREHOUSING CO. (c99)

BEN A. LANGAN

FIREPROOF STORAGE CO.

5201-9 Delmar Bl.

Your household goods will be safe from FIRE, THEFT, MOTHS, DAMPNESS when properly packed and stored with us. Lowest Rates in the City. Phone for Rates. Long Distance Moving. PHONE FOREST 0922. (c62)

STOVE REPAIRS

REPAIRS for "any old stove, range or furnace"; art andirons, fenders, fire screens etc. FORSHAW 1018 N. 12th. MAin 2043. (c8)

A. G. BRAUER SUPPLY CO., STOVE REPAIRS. 316 N. THIRD. (c8)

WALL PAPER CLEAN'G, ETC.

ACE CLEANING CO.—Rooms cleaned $1; paperhanging. Lindell 8073. (c)

ACE DECORATING CO.—papering, job plastering, painting. Call or phone for Sunday a. m. Riverside 4652W. (c)

ALL the latest, most beautiful wall paper, plastering, painting, cleaning; lowest prices. Frank Mason, GArfield 3586W. (c)

CASE PAPERING, dandy 1926 paper included with work; only $6 room; cleaning, $1; be sure to see my samples; satisfaction guaranteed. DElmar 3360W. (c)

J. BELLKNAP, paper hanging. Call For est 3892.

O'BRIEN & HOY, paint and paper hanging. 3765W. Prompt service.

PAPER HANGING—Cleaning; do own work; samples at home. COlfax 3586W.

PAPER HANGING—And painting; will call with samples. COlfax 8296R. (c)

PAPER HANGING—Can do work at once; reasonable. GRand 1064.

PAPER HANGING—Painting, plastering, at once; reasonable. DElmar 0686. (c)

PAPER HANGER—Do work myself; reasonable. C. Sharp, GRand 7621. (c55)

PAPER HANGING—Plastering, painting; prices right. Call COlfax 8296R. (c)

PAPERHANGING—Reasonable prices. E. Worms, 4118 Clay av. COlfax 1261W.

PAPER HANGING—Cleaning. Call Burton, GRand 2370J. 4241 Shenandoah.

PAPER HANGING—Good work; $5 room, and up. Lindell 4841R. (c)

PAPERHANGING, 5 and up room. LAclede 7667.

PAPERING by the room or roll; all work guaranteed. Max Gold, 5115 Kensington. FOrest 2446. (c)

PAPERHANGING—High-grade; price reasonable; work guaranteed. COlfax 6264W. (c8)

PAPER HANGING, cleaning, reasonable. Schlueter, 788 N. Euclid. FOrest 0922. (c92)

PAPER HANGING, painting, mid-summer prices; mail cards. 5060A Page. Fred 1084.

PAPERING, plastering, cleaning; poor man's prices. DElmar 2301. Open Sunday.

PAPER HANGING—Samples, plastering, painting, cleaning; low prices. GRand 1064.

PAPER CLEANING and scraping and plastering work neatly done; contract. Central 4649. Call before 8 p. m. (8)

PAPER HANGING—Painting, plastering, cleaning at once. "We know how." Reasonable; guaranteed. DElmar 6193. (c)

PAPERHANGING and painting. Do work myself. GRand 7277. Downs, PRospect 2347. Victor 1765W.

PAPERHANGING—$3 a room; work and paper included. STEINLE, COlfax 8433J. (c99)

ROOMS papered, $6 up. C. P. Strong, 4562 Easton av. DElmar 0246. (c99)

ROOMS papered, $5 and up; work guaranteed. T. Stoddard, TYler 2519. (c8)

ROOMS—Papered, $5 up; begin immediately. Garfield 3079 for samples. (c77)

ROOMS papered, $6 up. Continental, Hilbolt 1632M. (c62)

ROOMS papered, $5 a room and up; do work myself. Box. GRand 7345. (c7)

ROOMS papered, $6; beautiful wall paper included. Albert Ahrens, HUmbolt 3066J.

ROOMS papered, reasonable, guaranteed. Bowman, 1024 Allen. HUmbolt 3066J.

ROOMS papered, $5 up, including paper. Chas. Cullen, 1419A North Market. TYler 1842J.

ROOMS papered, $5; cleaned, 75c; scraping, blistering; ceilings whitewashed, floors grained; look like hardwood; general repairing. Murray Bros., PArkview 3883R. (c)

WALL paper cleaning, $1; paint and woodwork washing. LIndel. 8869. (c8)

WALL PAPERING—Good work is pleasing, that's why we have so many pleased customers; try for yourself and be convinced. Riverside 2927M.

EXPERT paper cleaner and hanging; reduced prices. PArkview 3975J.

ANY room papered, $6; new samples; do work myself. also painting work; guaranteed. TYler 3530M.

SELECT your own paper, $6 per room; excellent workmanship. CAbany 3333J.

ALL PAPERING — KALSOMINING PAINTING ¼ OFF PLASTERING ¼ OFF

STARTING TODAY.

Take advantage of this exceptionally low off-season offer. We refinish hardwood floors by hand or electric machine.

DECTER, DElmar 0686 6193 (c65)

WASHING MACHINE REPAIR

WASHERS repaired; any make; by experts; machines rented. Hilland 0784. (c8)

WOMEN'S SHOPPE

DRESSMAKING—MILLINERY

DRESSES—And aprons a specialty, 3084 Bates, Riverside 3552W. (c)

DRESSMAKING—Expert seamstress; reasonable fees; work called for and delivered. GRand 917538. (99)

DRESSES—Plain silk, $5; plait, cash dresses, $4; alterations remodeling; best references. 3000 Humphrey. LAclede 3890. (c)

EXPERT dressmaking; reasonable. Mrs. H. Tanberg, 3618A Folsom. GRand 2170J.

NURSES' UNIFORMS—All styles; made to order at reasonable prices. 5149 Delmar. FOrest 5715J.

BEAUTY PARLORS AND HAIR DRESSING

PERMANENT waving, extra special, $10; Giselle Beauty Culture Institute, Olivia Bldg., 1021 N. Grand. LIndel 3130. (c99)

A $15 PERMANENT WAVE, $9; month of July only. The Beauty Secret, GRand 7322. (c8)

A BEAUTIFUL marcel permanent; wave, ringlet ends, large waves, improved Lander oil method, July special $7.50, Jnecto hair dyeing $5. Hirsch's Hair Bazar, 502 N. 7th st. CEntral 2394. (c)

PROFESSIONAL

ADJUSTMENTS—COLLECTIONS

ALL kinds collections; adjustments; investigators, Alexander, GArfield 7898, 1702 Chestnut.

ATTORNEYS AT LAW

ATTORNEYS—Have for sale or collection, legitimate account of $2800, with four years interest, against manufacturing and jobbing company in St. Louis, Mo., Hi Harter, Third av. South, Minneapolis, Minn.

CHIROPRACTORS

L. H. SCHWENKER, D. C., 3522 Arsenal st. HUmbolt 0538. Victor 0802. X-ray analysis; first-class office and equipment. (c99)

DANCING

ADAMS—4614 Delmar; lady gentlemen teachers; strictly private. DElmar 6039. (c7)

COMMUNITY CENTER — 1401 S. Grand; dancing taught; 4 private lessons $5; any hour by appointment. GRand 4420. (c49)

DECK'S SCHOOL OF DANCING—Best instructions obtainable in ballroom dancing. 4921 Delmar. FOrest 7354. (c99)

FINALE HOP and collegiate dancing taught in 3 lessons; also one-step, trot and waltz; special inducements to beginners; all lessons strictly private; one hour to each lesson; lessons given morning, afternoons, evenings and Sundays. Call or phone Grace Lawler Studio, 5026 Delmar. FOrest 6780. (c)

GERTRUDE HARRIS' 5832A Etzel; ballroom dancing; beginners a specialty. CAbany 7277R. (c)

LEARN TO DANCE — Castle ballroom, summer school, 2839 Olive st. FRemont 2993; private lessons any hour; classes every Tuesday and Friday evening; results guaranteed. (c7)

LILLIAN M. DECK Dance Studio, 3109A Delmar. FOrest 7358. Hot weather means nothing at our cool studio. Private lessons only. Men and lady teachers. (c99)

PRIVATE LESSONS ONLY—Grace Lawler Studio, 5026 Delmar. FOrest 6780. (c)

SUMMER DANCING SCHOOL—Now open; lessons any hour; classes nightly; results guaranteed. Arcadia School, 3317 Olive st. Telephone, LIndel 4338. (c8)

Take Advantage Summer Rates

Acrobatic dancing in 10 to 12 lessons; private or class. Lindell 6300. Westminster Hall, 3806 Olive. (c)

DETECTIVES

EX-OFFICER WM. E. LA CHASE does shadowing, investigating, locates missing people. 819 Title Guaranty Bldg. GArfield 8762 (c8)

INSTRUCTION

ADULTS of neglected education call Mrs. Dodson, LIndell 4648, 3711 West Pine. (c99)

AIRPLANE INSPECTORS—New law just passed. Licensed pilots will require employment of thousands of airplane inspectors; our complete course prepares you to qualify; only $5; terms, $2 weekly; enroll in first class now. Curtiss-Wright Airplane Co., Blue Ash (Cincinnati), Ohio.

ALL MEN AND WOMEN—18 to 60, wanting to qualify for permanent Government positions, write Mr. F. Ozment, St. Louis, Mo. (8)

BEAUTY CULTURE—Taught by expert licensed teachers; day, evening; summer rates. 359 N. Boyle.

BEAUTY CULTURE—Fascinating, remunerative profession; expert teaching; positions guaranteed. Master Hairdressers' College, Inc., 821 Locust. CEntral 7177. (c)

COMPLETE course in chiropractic and sanopathy given at home and by visit; classes the year round; enroll now; write for catalogue. Missouri Chiropractic College, 1000 Grand. (c99)

LADIES, learn scientific beauty culture. Gisella Beauty Culture Institute, 1021 Bldg., 1023 N. Grand. LIndell 5130. (c99)

LADIES—Learn hairdressing manicuring, facial massage; beauty culture by lecture; day and night classes. St. Louis Academy of Beauty Culture, second floor 904 Pine. (c8)

LADIES—Enroll now; day or night; for a course of beauty culture. A position waiting every graduate at top wages. The most desirable profession there is for women. Catalog free. Call or write. MOLER COLLEGE, 810 N. 6th.

LADIES—Learn beauty culture. The profession that pays, large demand for competent licensed operators. Enroll now, thoroughly in all branches. Enroll now. Talbot School of Beauty Culture, 1103 N. Taylor. GRand 4300. (c)

LEARN TELEGRAPHY—Visit our school; talk with students; we guarantee positions at $140 to start after graduation; day or evening classes. Write for 30-page Century Telegraph Co. 211 N. 7th. (c8)

LESSONS private or class; trumpet, tenor, banjo, mandolin, violin and saxophone; conductor, orchestra and band or orchestras; reasonable. The Golden School, 7 W. G. 1900A Victor st.

LINSIN'S COMPTOMETER SCHOOL—Demand for office trained girls; 3 months' day course, $40; evening, $10 a month. 1423 Arcade Bldg. MAin 4584. (c99)

SCIENTIFIC beauty culture taught by authorized Marinello instructors. 4479 Washington. DElmar 0600. (c8)

SPANISH, French, English, German, Italian taught by native teachers; private or class lessons. Modern School of Languages, 206-08 Field Bldg. (c99)

STUDY JAZZ—Your favorite instrument; 20 complete lessons. Christensen, 318 N. 8th. (c99)

TUTORING—Grade, high, college preparatory. Mrs. H. D. Crim, Fairmont Hotel.

TUTOR classes in mathematics, physics and chemistry for students desiring a preparation for college entrance; to those who have failed their examination. Address W. S. Shoening or N. Kommenos, care Washington University. (c7)

THE Acme Teachers Agency needs teachers; good positions in 30 states. Write for free cop

500 MEN AND BOYS WANTED—Is the position you seek advertised in t hese columns today?

SITUATIONS—BOYS

road house; by mail.

janitor or 5990 Jul-

lisouri, Illi- ailable; mdc T-207, P.-D.

e expert on m; real me- rest; 2240R.

SITUATIONS—MEN, BOYS

YOUNG MAN—Sit.; 24; desires position with future; sales and office experience in auto accessories, electrical and tires; can furnish best of references. C-264. Post-Dispatch.

YOUNG MEN—Sit.; 2, colored; work. Lindell 1759. Apt. 34, granville.

SITUATIONS—WOMEN, GIRLS

ASSISTANT BOOKKEEPER—Sit.; beginner; 2 years' experience; good at fig- ures; references; age 30. 5052 Geraldine.

BOOKKEEPER—Sit. experienced; double entry; reference; $95. 4100 C-7. Post-Dispatch.

BOOKKEEPER—Sit. wants work for spare time. Box C-146, Post-Dispatch.

BOOKKEEPER-CASHIER—Sit. by young lady, several years' experience in retail grocery. Box M-80, Post-Dispatch.

BOOKKEEPER—Sit.; A1 stenographer; experienced. Bookkeeper and Post-Dispatch. Box M-294.

BOOKKEEPER-ACCOUNTANT—Wants high-class connection or several part time positions; can handle any line of work; reference. 2Arkview 2835W. (1)

CASHIER—Sit.; office assistant, installment, clerical and selling experience. COlfax 7642W

COOK—Sit.; first-class; will stay on place. 1965—St. Whittier.

COOK—Sit.; good; colored; reference. DElmar 1286W.

COOK—Sit.; colored; housework; reference. JEfferson 3274W.

COOK—Sit.; first-class, for private home; best references. DElmar 5520J.

COOK—Sit.; colored; also laundry work; reference. LIndell 1202W.

COOK—Sit. middle-aged, light housekeeping, plain cook; employed couple, small family. Box M-88, Post-Dispatch.

DRESSMAKER—Sit.; experienced. Mrs. Bauer. 3209 Iowa.

DRESSMAKER—Sit.; expert designer, fitter; exclusive gowns, suits, spring coats at your home; excellent style for ladies; work guaranteed. LIndell 1832W

GIRL—Sit.; colored; references; housework no cooking. LIndell 0466R.

GIRL—Sit.; colored; nurse, assist with housework. LIndell 0609W.

GIRL—Sit.; dishwashing; colored. JEfferson 2689W.

GIRL—Sit.; aged 16, 1 year high school; neat appearance; reference. COlfax 2306.

GIRL—Sit.; by white country girl; no cooking or laundry. 4248 Genevieve.

GIRL—Sit.; German; housework and cooking. 1427 S.

GIRL—Sit. by colored, laundry or cleaning by day. JEfferson 3024J. Grace.

GIRL—Sit.; colored; housemaid or nurse. LOcust 9100J.

GIRL—Sit.; colored; housework or nurse; by day work. 1507 Ewing.

GIRL—Colored; to assist with housework or care for children. Call Riverside 3809.

GIRL—Sit.; care for children afternoons and help with dinner. JEfferson 0719W

GIRL—Sit.; colored; maid in small family. LIndell 0455W.

GIRL—Sit.; colored; cleaning; whole or half days; weekly. LIndell 1118W.

GIRL—Sit. to do housework or restaurant. DElmar 0890W.

GIRL—Sit.; colored; nursing or housework; references. JEfferson 2036R.

GIRL—Sit.; colored; genera lhousework, assist with children. LIndell 7512.

GIRL—Sit.; colored; experienced elevator operator; references. JEfferson 0447R.

GIRL—Sit.; colored; cooking, evening meals or maid work. DElmar 1718W.

GIRL—Sit.; neat colored, as housegirl or waitress. LIndell 0786W.

GIRL—Sit.; colored; experienced; wants maid work; reference. Call JEfferson 2446J.

GIRL—Sit.; experienced, colored; for back apartment, sewing and cleaning by day; references. DElmar 1718W. Monday.

GIRL—Sit.; colored, work evening; high school; references. Pauline. DElmar 1887J.

GIRL—Sit.; neat young, wants child to take care of; go home nights. Hilda 0515J.

GIRL—Sit.; neat, refined colored maid or nurse; no nights; first-class references. DElmar 5340W.

GIRL—Sits; colored; housework; afternoons; small family; references. LIndell 7305J.

GIRL—Sit.; colored, do light work, time afternoons. Sundays off. Call GRand 7819W.

GIRL—Sit.; neat colored girl, to work after school; clean or serve lunch. LIndell 1617J.

GIRL—Sit.; 16; a stenographer or typist; can also speak, read and write German. Helen Kauffmann, 1002 Allen.

GIRL—Sit. wants position in office; 3 years' high school; can do bookkeeping and typewriting. TYler 1823W.

GIRL—Sit.; colored, work in doctor's office; experienced; reliable. LIndell 0609W.

HOUSEGIRL—Sit.; colored; wants to do housework. LOcust 4787J.

HOUSEGIRL—Sit.; aged 15; for general housework. 1505 Angelrodt.

HOUSEGIRL—Sit.; colored girl, general housework. FRemont 0987.

HOUSEGIRL—Go home nights; no cooking. 4155 Burgen, Riverside 0332R.

HOUSEGIRL—Sit.; colored; to work all day. LAclede 8366J.

HOUSE GIRL—Sit., colored. Call LIndell 2202W.

HOUSEGIRL—Sit., general housework; white girl; no washing or ironing. Write Gerhardt, 7350A Meramec. (2)

HOUSEKEEPER—Sit.; city or country; call or write 1844 O'Fallon.

HOUSEKEEPER—Sit.; in motherless home. 4045A McPherson.

HOUSEKEEPER—Sit.; experienced, for rooming house. 6419 Mount Wellston.

HOUSEKEEPER—Sit.; by refined young lady; no triflers. Box C-180, P.-D. (7)

HOUSEKEEPER—Sit.; widow with daughter; no objection to country. Box T-54, Post-Dispatch.

HOUSEKEEPER—Sit.; woman, 46, look after couple or housework; reliable. Box C-80. Post-Dispatch.

HOUSEKEEPER—Sit.; in motherless home; small family. Call at 4122 Maryland.

HOUSEKEEPER—Sit.; or companion; refined home; references. A. L. Box C-143, Post-Dispatch.

HOUSEKEEPER—Sit.; refined lady; good cook; children no objection. CAbany 9128R.

HOUSEKEEPER—Sit.; companion, 36, unincumbered; speaks 'furniture. Box 101, Post-Dispatch.

HOUSEKEEPER—Sit., wants work with girl 7 years old. Call Sunday. Victor 0060W

HOUSEKEEPER—Sit.; in motherless home; references. St. Clair Hotel. GArfield 4181.

HOUSEKEEPER—Sit. by competent woman, 45, in motherless home; take full charge. Box C-158, Post-Dispatch.

HOUSEKEEPER—Sit.; widow, in motherless home. Apply in person, 6046 Mercure. Mrs. Emma McLillian.

HOUSEKEEPER—Sit.; reliable woman; to take full charge of home; elderly couple will leave city; references. Box C-272, Post-Dispatch.

HOUSEKEEPER—Sit., honest, middle aged, unencumbered woman in a motherless home. Good references. Box M-114, Post-Dispatch.

HOUSEKEEPER—Sit.; or hotel clerk; refined, competent, young woman with child; only reliable parties need answer; best of references. Box C-4, Post-Dispatch.

HOUSEKEEPER—Sit., refined lady, in rooming house or motherless home; will leave city; will give reference. Box J-66, Post-Dispatch.

HOUSEKEEPER—Sit., middle-aged lady; no boy or school age; home more than wages; no small children; good reference. 1215 North Market.

HOUSEWOMAN—Sit.; mother and daughter; experienced; for general housework. Washington.

HOUSEWOMAN — Sit. by elderly colored lady; housework or day work. LIndell 3419J.

HOUSEWOMAN—Sit.; lady; for general housework; with baby, 17 months. 930 Bates.

HOUSEWORK—Sit.; or mending by day. Call CAbany 7751J before noon.

HOUSEWORK—Sit.; lady wants housework or care of children; reference. 2166 Blair, first floor.

LADY—Sit.; with 9-months-old child wants housework. COlfax 1538R.

LADY—Sit.; middle-aged, cooking and assist housework. 7815 Ivanhoe.

LADY—Sit. by young German to do washing and cleaning any day in week. Lena Askam. 716 Lafayette av.

LADY—Sit.; young; 25; answers phone, etc.; in doctor, dentist or other office; accustomed to meeting people. LAclede 9033. Box M-154, Post-Dispatch.

LADY—Sit.; middle-aged, neat, trustworthy, desires care of apartment during family's absence, or will do work at home in exchange for room rent; reference given. Write Box C-88, Post-Dispatch.

LADY—Sit.; patterns drafted from your correct measurements on cloth; also copy of proportion figures guaranteed a perfect fit; fitting and sewing of all kinds; terms low and found button holes. pockets, etc. Box C-111, Post-Dispatch.

LAUNDRESS—Sit.; experienced; will do bundles to take home. LIndell 3103J.

LAUNDRESS—Sit. by lady to do washing at home any day. 3021 Caroline.

LAUNDRESS—Sit.; white; reasonable; bring bundles home; rough-dry. Mrs. Otto 1727 California.

SITUATIONS—WOMEN, GIRLS

LAUNDRESS—Sit.; Wednesday, Thursday; reference. Phone WEbster 1994.

LAUNDRESS—Sit.; first-class cleaning, half days; references. JEfferson 2962M.

LAUNDRESS—Sit.; first-class, cleaning, 3 days; references. JEfferson 2962M.

LAUNDRESS—Sit.; colored; experienced; wants Tuesday. JEfferson 1727J.

LAUNDRESS—Sit.; colored; or cleaning; Tuesday and Wednesday. Victor 2504W.

LAUNDRESS—Sit.; colored, wants laundry work by day. Call DElmar 1884J.

LAUNDRESS—Sit.; woman wishes to take laundry work home. 2635 S. Broadway.

LAUNDRESS—Sit. woman wants bundle work. Call LIndell 0024W.

LAUNDRESS—Sit. experienced, good washer. Call DElmar 1931R.

LAUNDRESS—Sit.; colored; bundles to bring home. CEntral 8330.

LAUNDRESS—Sit.; colored bundles to bring home; good ironer. DElmar 0890W.

LAUNDRESS—Sit.; first-class; city reference. JEfferson 1164J.

LAUNDRESS—Sit.; or housegirl; colored; 4 days work. JEfferson 3417W.

LAUNDRESS—Sit.; colored, by day, with reference. Call JEfferson 1919.

LAUNDRESS—Sit.; colored; Monday and Tuesday; good references. LIndell 3731W.

LAUNDRESS—Sit.; responsible white woman wants washing at home. 3233 Iowa.

LAUNDRESS—Sit.; white; experienced; Monday, Tuesday, Wednesday. CEntral 8220.

LAUNDRESS—Sit.; white; bundles to bring home or days out. 2409 N. Vandeventer.

LAUNDRESS—Sit.; wants Monday and Tuesday; experienced. Phone JEfferson 2442J.

LAUNDRESS—Sit.; colored; bundles to wash home; quilts, blankets. GRand 4946M.

LAUNDRESS—Sit.; colored; housecleaning; Monday, Tuesday, Wednesday. JEfferson 1390.

LAUNDRESS—Sit.; first class; German; cleaning, washing; first-class references. LAclede 2639.

LAUNDRESS—Sit. by first-class, colored, Monday and Tuesday; best references. Street 2820W.

LAUNDRESS—Sit.; colored, references; bundles. Call after 6 p. m. LIndell 7600M.

LAUNDRESS—Sit.; white; first class, to bring bundles home; reasonable; very best of references. FOrest 9495.

LAUNDRESS—Sit.; colored; house cleaning; $15 day; or half day work. JEfferson 1156W.

MAID—Sit.; colored; private family or hotel; references. LIndell 2996.

MAID—Sit.; general housework. LIndell 7758.

MAID—Sit.; or office girl. JEfferson 0436.

MAID—Sit.; during summer months' vacation; M. C. 1421 Hogan.

MAID—Sit.; colored; general housework; must plain cooking. JEfferson 0920J.

MAID—Sit.; colored, or day work. JEfferson 1076.

MAID WORK—Sit.; or doctor's office; colored girl; references. JEfferson 2290J.

MAID—Sit.; colored, lavatory, bathroom work only; reference. LIndell 1001 Blow.

MID-AID NURSE—Sit.; colored; work by week; stay on place. LIndell 5515W.

NURSE—Sit.; practical, sick call, care for invalid; complete. DElmar 1368J.

NURSE—Sit.; practical, for day and night. COlfax 1055W.

NURSE—Sit.; practical; thoroughly experienced and competent. 3319 Quincy.

NURSE—Sit.; experienced; to care for children. JEfferson 2595W.

NURSE—Sit.; practical; maternity cases only. 6419 Mount Wellston.

NURSE—Sit.; children or invalid; afternoon or evening; outfied; reliable; reference. GRand 1816R.

NURSE—Sit.; practical, for invalid or a small child; best references. FOrest 1734J.

NURSE—Sit.; care of children; experience; age 23 years; can give city reference; salary $35. Box 102 Worden, Illinois.

NURSE-GIRL—Sit.; Aged 14; care of children and assist with light housework. 4128 Enright.

OFFICE GIRL—Sit.; age 16, plain, substantial type; bright and quick; taking business course at night; writes good hand; willing to run errands; salary $15. COlfax 4200. (c5)

OPERATOR—Sit.; expert permanent waver; licensed; must be steady work; willing to travel. Box M-74, Post-Dispatch.

SMARTEST—Sit.; dressmaking, experienced; colored; dresses finished in day. Reference. DElmar 2908.

SECRETARY-STENOGRAPHER—Sit., 7 years' experience; desires change to position where ability and initiative are appreciated; can manager small office. Box C-95, Post-Dispatch.

STENOGRAPHER—Sit.; beginner; high school and business school training; can handle heavy dictation efficiently; salary $20. LAclede 8366J.

STENOGRAPHER—Sit.; 2 months' experience; aggressive and willing to work hard; can take dictation, assist with bookkeeping and general office work; salary $20. LAclede 7991. (c2)

STENOGRAPHER-TYPIST—Sit.; light, efficient; exceptional at copy work, addressing, filing and mimeograph work; salary $40. Miss Koebbe. GRand 5907W. (c1)

TYPIST CLERK—Sit.; age 19; 4 years' experience. Box C-95, Post-Dis. (c2)

TYPIST—Sit.; thoroughly familiar with addressing, circular work, filing and telephones; salary open. LAclede 7093. (c2)

TYPIST—Sit.; experienced in filing, addressing and copy work; $12. FOrest 0758R.

TYPIST—Sit.; can use dictaphone; 2½ years' experience; references. Colfax 1842J.

TYPIST-CLERK—Sit.; age 16; neat; writes woman hand; can operate any adding typewriter at good speed; salary $40. Colfax 9447. (c5)

WOMAN—Sit.; laundry work wanted; take home. Call GRand 1876M.

WOMAN—Sit.; cleaning by day; colored; good references. JEfferson 2541R.

WOMAN—Sit.; to go out on confinement cases. PRospect 3459.

WOMAN—Wants work to take home; no sewing. 2510A S. 10th.

WOMAN—Sit.; German, to clean offices. 2016 S. Broadway. (2)

WOMAN—Sit.; washing dishes or work by the day. 3529 Lindell.

WOMAN—Sit.; wants work; motherless home preferred. 3427 Franklin.

WOMAN—Sit.; colored, housework or day work. Millie. LIndell 7236J.

WOMAN—Sit.; cleaning, Tuesdays and Fridays. Box C-99, Post-Dis. (62)

WOMAN—Sit.; half-day work, any kind. 4065 Enright. LIndell 5007W.

WOMAN—To assist cook; experienced. 4944 Easton av. FOrest 4949M.

WOMAN—Sit.; washing or cleaning; half or whole day. JEfferson 2525R.

WOMAN—Sit.; colored; experienced; want cooking, first floor work. LIndell 1795R.

WOMAN—Sit.; wants work in delicatessen. Ladies 7130. 3155 Oregon.

WOMAN—Sit.; maid, small family; references. LIndell 3025W.

WOMAN—Sit.; colored; two days; laundry, housework; experienced. DElmar 1426M.

WOMAN—Sit. to do washing at home. 1350 Angelrodt.

WOMAN—Sit.; colored; housecleaning, washing; 4 days a week. LIndell 0609W.

WOMAN—Sit.; wants washing to take Riverside 4975J.

WOMAN—Sit.; colored; bundles to take home; give good references. LIndell 9705.

WOMAN—Sit.; care for children, day or evening; cooking by day; putting up lunch. Box M-157, Post-Dispatch.

WOMAN—Sit.; experienced, wants laundry work Monday, Tuesday. $2.00. LIndell 4936M.

WOMAN—Sit.; for regular cleaning; highly recommended. Phone employer, GRand 1377.

WOMAN—Sit.; to care for elderly semi-invalid lady; will help with housework. Street 7408M.

WOMAN—Sit.; colored; wants cleaning or laundry Monday and Tuesday. Call GRand 7600M.

WOMAN—Sit.; colored, cooking or housework; settled, reliable. COlfax 2803J.

WOMAN—Sit. with baby; wishes good home; more for home than wages. 1003A Ewing.

WOMAN—Sit.; cleaning or laundry; by day; experienced, colored. JEfferson 0776R.

WOMAN—Sit.; middle-aged, light housework; more for home than wages. Room 452 Marquette Hotel.

WOMAN—Sit.; bundles or day work; references; between 10 and 1:30. LIndell 2427J.

WOMAN—Sit.; sewing on power machine, special nursing; first-class cook or other work; references. LIndell 1759, room 29

WOMAN—Sit.; middle-aged white; housework; $8 week; references. Box C-26, Post-Dispatch.

HELP WANTED

MEN, BOYS

ADVERTISING SALESMAN—One with newspaper or magazine experience preferred; state all qualifications in full; salary expected and telephone number. Box M-15, Post-Dispatch. (c)

ADVERTISING ASSISTANT—Young man; good education, experienced in writing advertising, sales letters, folders, etc. and doing follow-up work; splendid opportunity. Apply by letter, giving age, education, full experience and salary to start. Blanke-Baer Electric and Preserving Co., 3224 S. Kingshighway.

ARCHITECTURAL DRAFTSMEN—Two; first-class detail men; no others need apply. Box M-34, Post-Dispatch. (c)

ARCHITECTURAL DRAFTSMAN — Experience in ornamental and miscellaneous iron. Box M-23, Post-Dis. (c)

AUTO MECHANIC—Man who can do welding preferred; small shop; $20 week guaranteed. 1720A 18th.

AUTO TRUCK REPAIRER—Practical; only experienced need apply; state reference and ability and wages expected. Box M-99, Post-Dispatch. (c)

BAG PRESSMAN — Apply CHASE BAG CO., 18 N. Main. (c)

BAKER—Immediately, in country town; 30 miles from St. Louis; $30 a week. Zink, Eureka, Mo. (c)

BAND SAWYER—Experienced in furniture factory work; apply Monday morning, Joseph Peters Furniture Co., 1427 N. 13th st. (c)

BARBER—Who thoroughly understands barber and beauty shop work. Apply David L. Bemley, Olive st. rd. and North and South.

BARBER

For our children's barber shop. Must be an expert. Apply Madame Schnepf, beauty parlor, third floor.

Stix, Baer & Fuller

BENCH HANDS—For planing mill. American Wood Products Corp., 1001 Blow.

BLACKSMITH—Or good helper, to take foremanship in small manufacturing plant, who can make dies and operate punch presser; if first letter does not give references and employment, same will not be considered. Box E-394, Post-Dispatch. (c7)

BLOCKER—On caps; experienced. Mound City Cap Co., 1612 Pine. (c)

BOOKKEEPER—Young man; about 22 years old; single preferred; salary and meals. Box M-308, Post-Dispatch. (c)

BOOKKEEPER—Branch of nationally known organization with future in view; opening for competent bookkeeper who is fully qualified to assume full charge of bookkeeping department and to supervise division of branch sales office; must be experienced, have an impeachable record and be able to qualify for bond; moderate salary to start, but possibilities are unlimited to successful applicant's qualifications and aggressiveness; in answering, kindly give age, whether married or single, references and past history; all replies will be held in strict confidence. Address Box E-373, Post-Dispatch.

BOOTBLACK—Young colored, Apply Sunday or Monday. 2316 Market.

BOY—Colored, for dishwashing and porter work. 20 S. Euclid.

BOY—Errand boy also to be useful around electrical store. 823 Olive.

BOY—For bank 15 to 17. Address with full particulars, Box M-70, Post-Dis. (c)

BOY—14 years of age. Apply 219 N. 2d, after 9 a.m.

BOY—To work in cookie bakery. 4214 Natural Bridge. (c)

BOY—3 hours evenings, for room, breakfast; near Collseum; answers confidential. Box C-87, Post-Dispatch.

BOY—To work in drug department. MUST HAVE BIRTH CERTIFICATE. United Drug Co., 3901 N. Kingshighway. (c)

BOY—16 to 17 years of age, for factory work. Apply time office, Liquid Carbonic Meat Stove Co., 2001 S. Kingshighway. (c)

BOYS—Apply Mr. Thomas, Rieflin Automobile Co., Jefferson and Victor, Sunday and Monday, between 9 and 11 a.m.

BOY—To clean in drug store South Side; state age and salary; reference required. Box M-94, Post-Dispatch.

BOY—To answer phone and run errands; 16 years old; good reference; $10 a week. Answer in own handwriting. Box M-65, Post-Dispatch.

BOYS—To pose in sweaters for photographs; ages 12 to 14; must be boys. Apply Monday, 8:30. Inquire Taylor, 806 Chestnut.

BOY—For sales office; must be at least 18; high school education, know stenography, knowledge of drafting desirable but not essential; opportunity to work into position as we remain. Box M-362, P.-D.

BUILDING LABORERS—50c per hour. Monday morning, 5808 Kennerly. (c)

BUTCHER—One beef-gut man. Sieloff Packing Co., 4339 Natural Bridge. (c)

BUYER

Underwear and Hosiery. Chicago department store requires capable, experienced buyer for men's, women's and children's knit underwear and hosiery. Position open now. Give all revelant details and entire business experience in first letter. Confidential. L. KLEIN, Halsted, 14th and Liberty Sts., Chicago, Ill.

CAR WASHER—Colored. Apply 4335 Warne av.

CAB DRIVER—1823 Bacon. LIndell 1731R.

CABINETMAKERS—First-class. Blumer Store Co., 2110 Walnut. (c)

CABINET MAKER—To repair old furniture. Call 3812 West Pine. (c2)

CABINET MAKER—FIRST-CLASS. APPLY SCHMIDT PLANING MILL CO., IOWA AND VICTOR. (c)

CABINET MAKERS—Experienced. Universal Phonograph & Radio Co., 823 Monroe.

CABINET MAKER—Experienced refrigerator mechanic to set up coolers and cases, do general repair work, glaze and refinish; must know how to handle men; good salary, steady work with future; do not apply unless you have had this experience. Mr. Poyer, 2217 Locust st. (c7)

CALLERS—Experienced, by a wholesale dry goods house. Apply Box E-157, P.-D. (c1)

CALLERS—Experienced, by a wholesale dry goods house. Apply Box E-157, P.-D. (c1)

CANVASSERS—Crew managers, auto necessities. Call Sunday or write 6027 Dover pl. Phone Riverside 0058W. (c)

CARPENTERS—Good finishers. Apply 2624 Oregon, 7 a. m., Monday.

CARPENTER—Good stair ake and wages. Box M-147, Post-Dispatch.

CARPENTER FINISHER—Non-union. Call Monday, 7 o'clock, 5421 Tennessee.

CHANDELIER MAKERS.

We have openings for first-class chandelier makers; excellent working conditions; no labor troubles. The Bailey-Reynolds Chandelier Co., Kansas City, Mo.

CHAUFFEUR—For grocery delivery; married man preferred. 2136 College. (c)

CHAUFFEUR—Experienced, with references, to drive Lincoln car, touring north. 88 Aberdeen place. (c)

CHAUFFEUR—Dry cleaner; must know West End; give references. Box R-28 Post-Dispatch. (c)

CHAUFFEUR—White; to drive 3½-ton truck; city delivery. Call Monday, 7 to 8, 800 N. Third street. (c)

CHAUFFEUR—Ford stake truck; union wages; one familiar with depots and city; give age and references. Box C-276, Post-Dispatch.

CHAUFFEUR—One who can drive Chevrolet truck; must have reference and know city. Union Poultry Co., 716 Broadway. (c)

CHAUFFEUR—Experienced; for Ford truck. Apply to Mr. Downs at 8 a. m. Monday at steamer St. Paul, wharf, foot Washington av. (c)

CHAUFFEUR—For White truck, single man preferred; one familiar with location of railroad freight houses. Apply Mr. Detjen, in storeroom entrance to Union Station, 19th and Market. (c)

CHECKERS—Experienced in the wholesale dry goods business. Box E-158, Post-Dispatch. (c1)

HELP WANTED—MEN, BOYS

CHECKERS—Experienced in the wholesale dry goods business. Box E-158, P.-D. (c)

CLAY MINERS—Must have experience in fire clay mining. Apply at mine, 4003 Bingham.

CLERK—Man, about 30, for ice and coal office. Box M-87, Post-Dispatch.

COFFEE ROASTER—Must be experienced. Call Biston Coffee Co., 7th and Clark. (c)

COLLECTOR—Man with auto, as collector, after working hours; property bond required. Box M-111, Post-Dispatch. FOUR.

COOK—All-around; $25. 3143 Olive. (c)

COOK—For night work. 3907 Park av.

COOK—Good, reliable; no other need apply. 1650 S. Jefferson.

COOK—Experienced in pastry work also. 519 Morgan. (c)

COOK—Busy Bee Cafe, St. Charles, Mo. (2)

COOK—All round, for East St. Louis. Apply Mr. Roizer, Union Station unchroom.

COOK—Experienced; also for pastry work. 519 Morgan. (c)

COOK—Short order man, for restaurant; must be clean, neat. 1072 Tower Grove.

COOK—White girl cooking, housework; 3 adults. 4937 Forest Park bl.

COOK—Experienced fry, single man preferred. Apply Mr. Rouzer, Union Station unchroom.

COOPER — Experienced; colored; and handy man. 1203 N. Broadway. (c)

COOPER—For tight-barrel work. City Cooperage, 1612 S. 7th st. (c)

COST CLERK—With some merchandise experience in machine shop; state age and salary expected. Box M-40, Post-Dis. (c)

COUPLE—To take care of farm; state salary and experience. Box E-294, P.-D.

CREDIT MAN—Assistant; young man who has had good experience in handling and passing credits; state past experience, age and salary expected. Box M-803, P.-D.

CURB AND GUTTER MEN—Two; form setters, 10 Roorers; call Sunday. Ask for Mr. Ferguson. FOrest 7578W. (c)

CUTTER—Experienced hand cutter, Moon Motor Car Co., 4400 N. Main st. (c)

CUTTER—Experienced on cotton garments; steady work; good opportunity. Rice-Stix, 4406 Page. (c)

CUTTER—Experienced on dresses. Apply Monday or Monday morning, Hykins Garment Co., 6th and 8th.

CUTTING MACHINE OPERATOR—Adams; experienced. Western Textile Products Co., 1602 Locust, 7th floor. (c)

DENTIST—Have opening for experienced dentist, Missouri license; also experienced laboratory man. Good salaries for good men. State experience and wages expected first letter. Box 608, Kansas City, Mo.

DIE MAKERS—Apply 5707 Manchester.

DISHWASHER—1729 Washington, Italian Catering Co.

DISHWASHER—Experienced; good pay. 3007 E. Broadway. (c)

DRAFTSMAN—Experienced, ornamental iron. Mississippi Structural Steel Co.(c)

DRAFTSMAN—Several years' experience; give details and salary expected. Box E-156, Post-Dispatch. (c62)

DRAFTSMAN—2 years experience; bring sample of work. Apply Illinois Power and Light Corp., 500 Compton Bldg. (c)

DRAFTSMAN—On ornamental iron for laying out work, detailing, etc.; must be good steady work and good pay. Box M-300, Post-Dispatch. (c37)

DRAFTSMAN—Have excellent opportunity for structural steel detailer; Missouri State age; education and experience. Submit sample of lettering. Box C-103, P.-D.

DRAFTSMAN—Young man with about 3 years' experience in architectural work; to assist in estimating department of contractor. Box R-29, Post-Dispatch. (c2)

DRAFTSMAN—With experience on ornamental iron; only experienced need apply for competent bookkeeper who is fully qualified to assume full charge of bookkeeping department and to supervise division of branch sales office; must be experienced, have an impeachable record and be able to qualify for bond; moderate salary to start, but possibilities are unlimited only to successful applicant's qualifications and aggressiveness; in answering, kindly give age, whether married or single, references and past history; all replies will be held in strict confidence. Address Box E-373, Post-Dispatch.

DRUG CLERK—Junior. Usona Drug Store, 8500 Delmar and Wellington.

DRUGGIST—Illinois registered, for Granite City. Box C-273, Post-Dispatch.

DRUGGIST—Registered; must be good salesman, capable of handling colored clientele. Box M-60, Post-Dispatch.

DRUGGIST—Thoroughly experienced; must be good allround man. Bender Drug Co., 6196 Delmar.

DRUGGIST—Registered, who can work rear and front end and buy. Address Box 217 Senath, Mo.

DRUG CLERK—Registered; must be registered pharmacist in Missouri or Illinois. Box M-219, Post-Dispatch.

DRUG CLERK—All around foreman; do not require a registered man. Apply Sunday or Monday morning. Remington Drug Co., 4501 Olive.

DRIVERS—Two; 1-horse wagons. Inquire 3442 DeKalb.

DRIVER—And salesman on beef peddler machine; salary and commission; state experience. Box R-361, Post-Dis.

DRUG CLERK—Registered, assistant or experienced junior. ATwater 55. (7)

DRUG CLERK—Unregistered man; must be good front and fountain man; agreeable figure. Bank's Pharmacy, 4000 W. Florissant, Bellefontaine car.

DRY GOODS MAN—Experienced; capable of handling charge of our dry goods department; give experience and state salary wanted in first letter, position open now. Heinemann Dry Goods Co., Jonesboro, Ark. (c7)

Dry Goods Buyer

One of the largest wholesale dry goods jobbers in the West has a very unusual opening for a textile buyer. He must be well posted on the general lines of textiles, such as shirts, overalls, underwear, etc. We are prepared to pay a salary in keeping with the responsibility that goes with this position. We prefer a man not over 40 years of age and who is capable of taking charge of a large number of people. In replying, state age and name of last employer. All applications will be treated strictly confidential. No inquiries will be made until a definite agreement is made. Box C-55, Post-Dispatch.

EDGE SETTERS—Experienced; rubber trimmers, celluloid polishers. Fred W. Mears Heel Co., Inc., 4057 Forest Park.(c)

ELECTRIC STORE MANAGER—To open an electric goods store; must have experience in general store management and window trimming. Apply 515 Franklin.

ERRAND BOY—Talent for drawing; bring samples. Room 300, 1027 Locust st. (c)

FEEDERS—Folding paper box cutting and creasing press. 306 N. 2nd st.

FINISHER—On fine carved upholstered furniture frames. Midwest Uph. Co., 1813 Olive st., fourth floor.

FORD MECHANIC—A1. Hallenberg-Wagner Motor Co., 5630 Gravois. (c1)

FREIGHT CAR MAN

Thoroughly skilled in construction of new cars and in rebuilding; preferably one who has worked as foreman and is successful in supervising others; job away from St. Louis; good future with good wages; give names of past three employers, age and phone. Box E-313, Post-Dispatch.

FURNITURE FINISHER—First-class, to recondition furniture; good wages. Apply 622 Market. (c7)

FURNITURE MAN—Who can estimate on repairing, refinishing and upholstering; salary and commission to first-class man. Box R-127, Post-Dispatch.

GROCERY CLERK—Call Wydown 0344 between 1 and 3 o'clock.

HAT FINISHERS—Experienced. Rothschild Bros. Hat Factory, 1100 Washington. (c)

HATTERS — Experienced men

who understand hat business thoroughly. Good opportunity. Apply EDWIN HAT CO., 1021 Washington. (c)

JANITOR—For outside and inside work; full time. 346 N. Boyle. (c7)

Jewelry Buyer

One of the largest wholesale jobbers in the United States has a very unusual opening for a jewelry buyer. No traveling. He must be capable of taking full charge of a large group of people. We prefer a man about 35 years of age. Only those who can furnish the very best credentials need apply.

All applications will be treated strictly confidential. Box C-84, Post-Dispatch.

HELP WANTED—MEN, BOYS

JOB PRESS FEEDER—Young man, for steady job. McMullen Printing Co., 3047 Laclede.

KITCHEN MAN—Good; Coburns Inn, 7918 St. Charles rd.

LABORERS—White only; 40c per hour and bonus for full week's work; all carfare over 14c paid by company. Apply to foreman, St. Charles Rock road at St. John's station, St. Louis County Gas Co.

LAST MAKER—Experienced toe filler. H. Platz, 7706 Ivory av. (7)

LATHER—Apply today, 4241 Delmar. (c)

LATHE AND BENCH HANDS—Experienced. Apply Lehman Machine Co., 2560 Chouteau. (c)

LATHE HANDS—Machinists and toolmakers, accustomed to close work. If unable to call, write us, giving age, experience and when you could report. WESTERN CARTRIDGE CO., EMPLOYMENT DEPT., East Alton, Ill.

PAINTER—Union. Call 2220 S. Jefferson.

MACHINIST—State salary expected, and experience. Box E-395, Post-Dispatch.

MACHINIST—First class, experienced. Apply Monday, 824 Hodiamont.

MACHINIST—Established company, manufacturing fine tools, has good opening for all-around man, over 30, with experience on milling machine; must be good drill press, bench work, etc.; permanent year around position to steady, reliable man; must have references and steady record to qualify; give full experience and wages expected. Box M-202, Post-Dispatch. (c)

MACHINIST — Planer hand; must be first class man. St. Louis Car Co., 8000 N. Broadway. (c)

MACHINISTS

Two machinists, experienced in repairing steam shovels or on locomotive work; railroad experience will be helpful; must be capable of operating machines such as lathes, planers, etc.; good wages and opportunity for advancement; out of city; give names of places you have worked during last five years, phone and age. Box E-318, Post-Dispatch.

MAINTENANCE MAN—Extra; for 2 weeks. Box C-48, Post-Dispatch.

MAN—With some experience in milk room. Banner Creamery Co., 3009 Morgan. (c)

MAN AND WIFE—Commissary camp cooks; $125. Michel, 11 S. 7th. (c)

MAN—Experienced in blocking caps. Union Cap Co., 948 Washington. (c)

MAN—Heating business; fine opportunity; must invest cash. 1333 N. Euclid. (c)

MAN—Elderly, for night watchman in garage. 4916 Easton.

MAN—To work in truck garden; German preferred. Geo. Freber, 3900 Watson rd.

MAN—Experienced in buttonhole and rear estate men to solicit plumbers and real ing. Call Monday, McDonald, 4469 Olive.

MAN—Middle-aged, to assist landscape gardener; room furnished; steady position. Box C-2, Post-Dispatch.

MAN—To occupy basement rooms in exchange for small amount of yard work. Box 300, Post-Dispatch.

MAN—For lunch counter; must be experienced; good salary. Central Catering Co., 301 Collinsville, East St. Louis (c)

MAN—Elderly white; well recommended, for power house plant. Apply for Mr. Theobald, 7710 Polk (c)

MAN—Experienced as employment manager for employment company; good opportunity for right man. Box M-380, Post-Dispatch.

MAN—To drive tractor and truck; steady position; must give satisfactory references. Call Sunday morning, Colfax 0107, Olive street rd. one mile west Price.

MAN—Experienced, bookkeeping and stenographic work; state age and experience; permanent position to right party. Box M-221, Post-Dispatch.

MAN—And wife to take care of farm, 65 miles from St. Louis; must be energetic, state age, nationality, number in family, religion, and experience. Box M-7, Post-Dispatch.

MAN—Young, for advertising department; prefer one with some ready-to-wear experience; splendid opportunity; state salary expected to start and offers exceptional opportunity for development; state age and experience; reference and salary expected. Box M-144, Post-Dispatch. (c)

MAN—Wholesale house has opening for man about 30 years old, in its statistical department; must be willing to work; must be able to handle people; quick advancement for right person. Apply, stating age, experience and salary expected. Box M-806, Post-Dispatch. (c)

MAN—With electrical sales experience to manage or take charge of electrical department. Apply superintendent of employment, NUGENTS.

MANUFACTURING ENGINEERS

Who know how to economize needs engineers for manufacturing cost reduction work. Only graduate mechanical and electrical engineers, of practical shop experience who have initiative and inventive ability required to develop improved methods, tools and manufacturing methods need apply. Call or write for particulars as to experience, education, salary desired, age, etc. Box J-80, Post-Dispatch.(1)

MEAT CUTTERS—Good opportunity for steady employment. Apply 515 Market. (c)

MEATCUTTERS—Good opportunity for first-class men. Apply 2 to 3 p. m., 4267 Manchester. Kohn Stores. (c)

MEN—Some experienced to run on trains; long runs 28 & 21c. (c6)

MEN—3 neat-appearing, for outside work; no selling. 3503 N. Grand. (c2)

MEN—2, to sell Maytag washers and other appliances. Merciel Electric Co., 2731 N. Union (c)

MEN—2; if you really want to make money and will follow instructions, call 221 Missouri Theater Bldg. (c)

MEN—Between ages 25-35, willing to work; quick promotion. Apply between 12 and 12:30. 3852 Olive. 5862 Delmar or 7166 Manchester. John Stores.

MEN—3, to fill vacancies caused by promotion; permanent; chance for advancement; must be neat appearing and at present employed; start at about $30 per week. 1534 Arcade Bldg. (c62)

MEN—Experienced dry goods callers and checkers; steady position. Box M-311, Post-Dispatch. (c)

MEN

3 for pleasant outdoor work. Must be neat appearing. No selling. See Mr. Ryan, 10 to 12 a. m., POOLE-MAYTAG CO., 3419 S.

SALESMEN WANTED

SALESMAN—With car; our wonderful self-vulcanizing tire boot and tube patch handled side line will pay all traveling expenses; sales guaranteed; profits 100%. American-Dixie Products Co., Memphis, Tenn.

SALESMEN—Full or part time, accident and health insurance, $5, $10 and $15 an; quality; also monthly policies with natural death benefit; liberal compensation. National Accident Society, 220 Broadway, New York City. Established 1885. (c2)

SALESMEN—Fast-selling article for salesmen calling on confectionery and drug stores; every dealer interested as our Auto Curbserver increases his fountain business. Metalcraft Corp., 4215 Clayton av., St. Louis, Mo.

SALESMEN—New invention; beats vacuum sweeper and all its attachments; no electricity required; all complete, only $2.95. Over half profit. Write G. P. Morgan, Mgr., 731 Grimes st., Fairfield, Ia. (c99)

SALESMAN—Wanted with car; call on dealers; you can make $500 this year; no previous radio exgerience necessary; nationally advertised values that sell on sight. Diamond T Radio Mfrs., South Bend, Ind.

SALESMAN—Vacancy Aug. 1; excellent permanent position capable man on commission in Missouri; sell staple line specially general retail trade; weekly advance against commissions. Rice Co., 457 W. Fort, Detroit, Mich.

SALESMEN—2 for Missouri territory on fastest selling and repeating advertising specialty; if you are looking for a real money maker, exclusive territory, full time, year round and permanent, write today for full information. C. E. Erickson Co., Inc., Des Moines, Ia.

SALESMEN—I have personally selected, assisted and trained 16 men now making with me from $3500 to $15,000 per year. We need four more men for similar positions. See H. E. Walker, agency manager, New York Life, 417 Louderman Bldg., 11th and Locust. (c99)

SALESMEN—Perfume; high-grade; intimately acquainted with druggists throughout Missouri and Illinois; only men of good appearance and character and those who have earned from $5000 to $8000 a year considered; drawing account commission. Box J-310, Post-Dispatch.

SALESMEN—Tailoring salesmen; oldest tailors on earth; new fall line ready; wonderful offer; big bonus guaranteed; union-made to order $40 suits only $29.50; commission $5; 100 all-wool 9x12 samples in elaborate line free. Wise Tailoring Co., 908 W. Jackson, Chicago.

SALESMAN—Young, aggressive and capable of producing real results; must have car, but will advance account. Carefully give full particulars in reply, including lines previously handled, territory covered and volume sold. Box R-343, Post-Dispatch. (c7)

SALESMEN—Covering country territory, $100 to $150 weekly easily made; full or part time; high-class line; repeat orders; unlimited possibilities. No samples to carry. No collections to make. Something different. Write Mills Vending Co., LaCrosse, Wis.

SALESMAN—And driver on beef peddler machine to take over a small route that can be developed into a big business; salary and commission; state age, married or single, experience, and if now employed; your answer will be strictly confidential. Box R-366, Post-Dispatch. (c91)

SALESMAN—"Wear-Ever" Aluminum Co. has position to fill; one in St. Louis and one in Granite City; must have car to handle with user by demonstration method only; one qualifying will make $80 a week; give past experience, age and address, including phone number. Box R-338, Post-Dispatch.

SALESMEN—Take orders for coffee, sugar, flour, canned goods, staple groceries; also paints, radio sets, tires, auto and tractor oils; no capital or bond required; deliver and collect; permanent business; big pay; write for sample case. Hitchcock Hill Co., Dept. 338, Chicago.

SALESMEN—Sideline, making towns under 2000 population; easy money plucking our advertising machine with merchants on percentage basis; $5 per order; no sale; no sample to carry. Write for details. Dept 68, Keeney & Sons, 700 E. 40th st., Chicago.

SALESMAN—Advertising; a leading wholesale dress house requires an energetic, responsible young man, having some advertising experience and knowledge of ladies' ready-to-wear or similar lines; excellent opportunity with future possibilities. Replies treated confidentially. Box M-206, P.-D. (c)

SALESMEN—TIE up with the best tailoring proposition of the age; money maker from the start. Made-to-measure, guaranteed, all three piece suits at $23.85; tailoring nationally known. Huge swatches. A whale of a commission. Write quick. Hook & Lyon Tailoring Co., 4501 Main and Sycamore, Cincinnati. (99)

SALESMEN—Experienced in offering premium deals to manufacturers, wholesalers and retailers; exceptional opportunity; exclusive, fully protected territory to salesmen of ability; application in confidence; we are a nationally known manufacturing concern. Address Box F-702 Commercial Bldg., Dayton, O. (c)

SALESMAN—Large manufacturer of Rayon knitted cloth 4-wires resident salesman to call on underwear cutting up trade; experienced man only; state territory you cover; commission basis; references required. Dorfman Knitting Mills, 368 Broadway, N. Y. C. (c2)

SALESMAN—For fruit and vegetable market; one who has had experience in wholesaling fruits and vegetables preferably exclusively and is used to early hours; no grocery clerk or butchers wanted. Give reference, age and where last employed; good proposition for live wire. Box M-59 Post-Dispatch. (c)

SALESMEN—There's big money selling nationally advertised quality clothing direct at your market at popular, low prices $23.85. Money-back guarantee. All wool. Two-day delivery. Largest commissions and bonuses. We deliver and collect. Get fastest selling line in America. Write quick. Dept. 711, Grane-Kent, 224 E. 7th Cincinnati. (99)

SALESMEN—To call on physicians with a complete line of drugs, medicines, books; many just published. Selling experience desirable but not essential. Good territories available; liberal commissions paid. Capable men can earn $100 or more weekly. Address P. Blakiston's Son & Co., Publishers, 1012 Walnut st., Philadelphia, Pa. (1)

SALESMEN—Earn $75 to $250 weekly selling our all-wool made-to-measure suits, $23, retail; $4 to $6 profit on every sale; 6 day delivery; United States Fidelity and Guaranty bond of satisfaction or money refunded; experience unnecessary; write today for free fall outfit, including leather case. Hoglund Tailoring Co., Inc., 218 to 220 E. Lexington st., Dept. 215, Baltimore, Md. (99x)

SALESMAN—Preferably with specialty experience; I have a very high type connection with an organization which enjoys the recognized position in its field to offer to a man who has the ability to earn $6000 to $8000 per year; in letter state age, qualifications and where you can be reached for immediate interview. Box E-681, Post-Dispatch. (c7)

SALESMEN—Responsible representative, with own car, to work retail grocery trade, through jobbers, on liberal commission basis; no objection carrying other grocery line; ample territory available to enable steady work. Address New England Maple Syrup Co., Boston, Mass., shippers of Uncle John's Syrups; give full details, experience, references, present employment, etc.

SALESMAN—Now calling on ladies' and men's furnishings dry goods stores, gift shops, etc., to sell our complete line of holiday and all-year gift boxes, tying material and Christmas seals; commission basis. A wonderful line for the right man. Give references and experience in first letter. Pictorial Paper Package Corp., Aurora, Ill.

SALESMEN—Earn $100 weekly in advance; sell our complete guaranteed line direct to consumer; big variety of shirts including collar attached silks, union made flannel shirts, overalls, coveralls, work pants, play suits. Our booklet teaches how to make quick, easy sales. Full co-operation. Complete selling outfit free. The Nimrod Shirt Co., Dept 187, 4922-28 Lincoln av., Chicago.

SALESMEN—The St. Louis branch of old reliable manufacturers wants two energetic specialty salesmen to sell home owners, architects and contractors; the work is not easy, but is unusually interesting and profitable to intelligent workers; city and county territories; small car is essential for maximum results. Call on Monday between 12 and 2 at 3732 Washington, ask for Mr. Kvleth. (c)

SALESMEN—A large and well-known concern selling ladies, misses and children's ready-to-wear apparel direct to consumer completes opening up a branch office in St. Louis and will require the services of a man with sales experience, preferably in ladies' wearing apparel; experience in organizing a sales force and an understanding of direct selling methods, very essential; references must be given; salary and commission will be paid to right man; age, experience and reference in first letter. Box J-71, Post-Dispatch.

SALESMEN—If you are really interested in selling subdivisions we have an unusual opportunity for hard workers; our men are permitted to sell on three different subdivisions, one is located in the city limits, one just outside the city limits and one in the county; all have improvements; selling at from below actual cost; exceptionally low terms; best commission, bonus and co-operation; if you have several years' experience selling subdivision property we will work you; 4 lots a month will net you $800; we need only 3 men; first come, first served. Apply mornings, 3197 S. Grand, Holloway Development Co.

DISTRICT MANAGERS AND SALESMEN—Applications now being considered for the sale and distribution of Platex, the new discovery by which automobile parts may be reclaimed as easily as soldered. Ira L. Hicks, 1115 N. Franklin, Chicago, Ill.

SALESMEN WANTED

SALESMEN—Exclusive territory now being allotted for little and big giant lift and force pumps for use in every home, building and industrial plant. Removes stoppages in pipes; prevents noxious gases; saves plumbers bills. Absolutely free from competition; have field wherever there's plumbing. Everyone wants one or other; everyone can afford them; everyone can operate them. Selling at top speed; 50,000 already in use; if you are the right man, we can grant you absolute monopoly and fix you for life. Address at once, J. E. Kennedy Corp., Dept. 35, 79 Madison av., N. Y.

SALESMAN—A nationally known manufacturer of several leading brands of food products offers a special opportunity to a good man with $5000 or $10,000 capital to establish food brokerage business in this territory. Business should pay right man in any territory $12,000 to $25,000 per year; special opportunity for ex-retail or wholesale grocer, or jobber's salesman. In answering give details of last five years' experience and references. Box J-320.

A REAL opportunity; well-established, reliable tire manufacturer has opening for good salesman to call on the automotive trade with one of the highest grade low-priced lines of tires and tubes on the market; big commissions; can earn from $5000 to $10,000 a year easily. Write immediately for full particulars; territory covered, etc. Salesmanager, 2035 S. Michigan av., Chicago.

BIG EARNINGS—Open territory near your home. Men for national sales organization to sell tires, auto supplies and radio. Remarkably low prices. Write now for liberal details. No obligation. Arthur Charles, 1208 Hennepin av., Minneapolis, Minn.

CITY SALESMEN—For high grade office necessities. Box M-27, Post-Dispatch.

DISTRICT SALES MANAGER—Internationally known, long established, successful manufacturer of chemical products extensively used by manufacturers and retailers with continued repeat orders, desires a district sales manager for St. Louis territory; permanent connection with liberal earnings (commission); some established territories pay $10,000 and over; ability is essential; territory now produces small revenue; if you have capital to carry yourself over period of establishment, communicate with Frank U. Dodge, 437 Orange st., Newark, N. J. (1)

MAN—To sell coal and coke, either whole or part of time. Box M-115, P.-D. (c2)

MAN—With truck, calling on county stores, to handle small selling product as side line. Call 3861 Market.

MOTOR TRUCK SALESMAN—Experienced; one who has sold heavy duty line in St. Louis. We have exceptional selling proposition. Salary, commission and bonus to only experienced men considered. Diamond T Motor Car Co., 3400 Gravois.

REAL ESTATE SALESMEN—To sell improved property; experienced or inexperienced; full co-operation. KRONE REALTY CO., 2020 N. Jefferson. (c)

REAL ESTATE SALESMEN—Experienced, to sell summer cottages on the Meramec at popular prices. A down payment of about $300 as all is taken off on the deal. Liberal commissions. Apply between 10 a. m. and 12 m. Monday. Room 501 Goldman Bldg., 709 Pine st.

SPECIALTY SALESMEN—The Kardex Rand Sales Corporation, a combination of the Kardex Rand Co., the Library Bureau and the Safe Cabinet Co., have two territories open for experienced specialty salesmen. Apply in detail by letter only to 805 Arcade Bldg., St. Louis, Mo. (c83)

SPECIALTY SALESMAN—We have local and Illinois territory open for three or four high-class salesmen, in our Safe-Cabinet Department. This proposition calls for high-class, experienced specialty salesmen, though previous experience in safe lines not necessary; thorough training given, with financing through training period. Box R-31, Post-Dispatch.

SPECIALTY SALESMEN—If you think you are worth anywhere from $50 to $125 per week as a salesman and have a car at your disposal, I want to see you. The position offered is not canvassing, insurance, books, bonds, hose or real estate, but selling plan, tried, selling plan in 22 successful branch houses offers you a splendid opportunity to make more than a living. Promotions are being made in from six to nine months to positions paying up to $6000 per year. See Mr. Kaiser, 5531 Easton, 8 to 11 a. m., 3 to 5:30 p. m.

TRAVELING SALESMEN experienced in ready-to-wear and knit goods to cover established territory in Indiana, Illinois, Missouri. Cincinnati.

WANTED—10 men, to sell house-to-house; household article; big seller. 5173 Delmar. (62)

$13,000 ANNUALLY.

Engaged in the biggest business in the world, life insurance; full course of instruction free; city or county territory. 1017 Louderman Bldg. (c)

DIRECT SELLING SALESMEN.

We want 5 good, experienced men to appoint as district managers in surrounding territory; big money, opportunity unlimited; wonderful future. Write sales manager, Steiner Shoe Co., 1046 Pierce Bldg.

OPPORTUNITY ON A SILVER PLATTER.

Every salesman in our organization who has been with us over 90 days is earning $500 or better monthly selling finest line of popcorn machines and butter toasted sandwich machines made. Literature on request. Burch Mfg. Co., 1432 Wyandotte st., Kansas City, Mo.

$4000 TO $7500 A YEAR.

Large manufacturer wants salesman with car, this territory, to sell standard guaranteed tires at a price. Name counties you can cover. Write, giving full information about yourself. Box R-323, Post-Dispatch.

SENSATIONAL OFFER TO SALESMEN—Wanted, ambitious men to take orders for tailored-to-measure suits and overcoats at $28.50 (guaranteed $45 value); practically all woolens, in our line. Give age, experience and reference. Our prices, quality, profit and bonus. Easiest and best selling line in the world. Free outfit including over 100 patterns sent without deposit. Good references required. Exclusive territory. Also advertising helps. Our free book, "How Much Is Your Time Worth," explains our plan. LOUIS ROSENBLUM CO., Desk AA, 413 S. Wells, Chicago.

ATTENTION, MANUFACTURERS.
ROCKY MOUNTAIN STATES REPRESENTATION.

Home Service Co. of Colorado are in a position to market any article of merit sold to the home. Our economical management, efficient advertising and sales force get results. High commercial and banking references. Wm. B. Barnard, Pres., M. Henry Kessler, Commercial Sales Director.

DEMONSTRATORS AND SALESMEN

to work through department, hardware and electrical stores; experience not necessary; good income while training; opportunity for advancement. See D. R. GRIMES, Grand Plaza Hotel, 914 N. Grand, between 9 and 2 p. m. Sunday.

SALESMEN.

Not Cash and Carry Men

We want 2 men who not only have the goods, but are able to demonstrate them. Guaranteed city territory on commission basis; $30,000,000 corporation. Wide line of equipment necessary to every prospect; no some provincial territory. See MR. GREEN or MR. LAWSON, 1105 Locust.

SALESMAN—FOR GOLF GOODS

First-class opportunity for hard-worker, selling high-grade golf goods to stores and pros.

Man wanted should have experience in selling merchandise to dealers, preferably in sporting goods field. Knowledge of golf goods desirable, but ability to play golf is not necessary.

Your reply should state age, residence, whether married or single, what your earning capacity has been, and selling experience.

Address Box J-321, Post-Dispatch.

TRUCK SALES MANAGER

A local factory offers this position with a real, worthwhile salary, to a salesman of the higher type. Box R-332, P.-D.

SALESMEN WANTED

Your opportunity to associate with well-established, expanding corporation; chance to develop into executive soon; willingness, enthusiasm and desire to turn your time into money are requisites. If you have these qualifications, call between 9 and 12:30.

REALTY SAVINGS & INVESTMENT CO., 815 Buder Bldg. (c62)

SALESMEN

TOWNS TRIBUTARY TO ST. LOUIS; FANCY FUR TRIMMINGS, HANDKERCHIEFS, LACES, NECKWEAR, SPORT SCARFS, NOVELTIES. EXPERIENCED SELLERS. LIBERAL COMMISSION. SUBSTANTIAL INCOME FOR RIGHT MEN. WRITE FULLY.

CALAIS-BARMEN CO.,
112 EAST 19TH ST., NEW YORK CITY.

SALESMEN WANTED

SALESMEN
Popular priced FRAMED PICTURES, MIRRORS, MOTTOES. Wonderful side line for men calling on furniture department and art stores; old reliable, newly enlarged factory. Western and Southern territory open. Write fully. RELIANCE PICTURE FRAME CO., 1035 S. Leavitt st., Chicago, Ill.

$100 WEEKLY

Well rated manufacturer wants hard working salesmen for this territory to sell guaranteed paints and roof coatings; direct to property owners, industries, farmers, etc., on liberal credit plan; no deliveries or collections. We manufacture. Low prices. Free sample outfit. THE AMERICAN ASBESTOS PRODUCTS CO., Dept. 32, Cleveland, O.

REAL ESTATE SALESMAN—
We can use the services of an experienced man; must have car; this is an established concern, with most of its business west of Forest Park. Box R-317, Post-Dispatch. (c9)

SALESMEN

Two, to sell Hudson and Essex; this is a wonderful proposition for a good hustler; can place plenty of money; references required. SOUTH SIDE MOTOR SALES, 1726 Lafayette.

SALESMEN

Two reliable men to sell new patented advertising novelty; no competition; guarantee big income. Must have car. Can earn $100 weekly and better. Season just starting. Wm. T. Christmas & Co., 121 South Eighth st., St. Louis, Mo.

FREE SAMPLE AUTO SIGNS

Made of brass; write, get sample and proposition; territory open; make $20 daily. ELEANOR SALES CO., 3475 16TH st., San Francisco, Cal.

SALESMAN—BIG MONEY

Selling pure wine grape juices. We furnish leads and pay big commission; city and country territory open. Call or write and start to work immediately. FRISCO VINTAGE CO., 317-318 Missouri Theater Bldg. (c2)

EARN $50-$75 WEEKLY

Taking orders for finest and most complete line personal and business greeting cards; can earn 40 per cent commission payable weekly; experience unnecessary; special sales co-operation makes success certain; beautiful samples free. ARTISTIC PUBLISHING CO., 323 Randolph, Chicago.

SALESMEN

We have subdivision within 20 minutes' walk of proposed new General Electric plant. Investment proposition with small payment. Here is an opportunity to make $500 or better each month. See Boatman's Bank Bldg., 9 to 12 only. (c1)

MILLINERY SALESMAN

One with an established following in St. Louis, to cover retail trade; must have machine and reference. Apply Monday morning.
GOVERNICK HAT CO., 718 Washington.

CAN YOU SELL FARMERS?

Sell complete line balanced ration feeds to farmers and dealers; nationally known concern. Exclusive territory. Liberal pay with opportunity for advancement. Give age and experience; or application will not be considered. Box J-319, P.-D. (52)

SUIT and OVERCOAT, $29.50

Or two suits $29.50; not service suits or work suits but dress-up and business clothing; every suit includes a vest; large sized samples of pencil stripes, powder lines, gray mixture, novelty stripes and checks. Venetian lining; you collect $5 profit on each sale; write for territory. WINDSOR-DUNLAP CLOTHES, 710 W. Jackson, Chicago.

SALESMEN

We need 2 aggressive salesmen to interview business men exclusively; must have neat appearance, good education and must furnish good references; permanent. These positions are permanent and lead to a very definite future if you qualify. Reply stating age, your last position and earnings. Box M-301, Post-Dis.

Oklahoma Opportunity For Advertising Salesman

Oklahoma is prospering. The Daily Oklahoman and the Oklahoma City Times are Oklahoma's leading newspapers. A salesman between 25 and 35 with both promotional and sales experience is needed at once for Louderman Building work. Must have clean record and be able to work on liberal commission oasis payable as contracts are accepted. Possibilities $150 to $250 weekly. Write, or arrive, at once, detail to Ross McDowell, 418 Oklahoman Bldg. Oklahoma City, Ok. (c33x)

SELL CHRISTMAS CARDS

Earn $25-$50 weekly spare time. The finest line of Personal Greeting Cards. Beautiful sample book free. More generous weekly commission. Experience unnecessary. We help you made a real success. WM. N. TOOTHILL CO., 115 S. DEARBORN ST., CHICAGO. (c99)

SALESMAN — High-class specialty to travel and sell merchandise in retail line to trade-getting canvass. We deposit bond in local bank guaranteeing results to merchants. Our advertising is carried in national trade papers. Sales furnished you. You will have statements and letters from merchants, newspapers and banks indorsing our practical business-building plans. Have statements showing that salesmen are averaging over $250 per week. Requires high-class producer man, 25 to 45 years old, who can grasp big idea and present it with vim and enthusiasm and so clearly that prospect will understand. Imagination and constructiveness essential. Tools big for order taker or plodder but money maker for one who has sold ideas such as industrial stocks, bonds, insurance. Further information or to secure interview, write giving details of your previous work. Red Arrow Service Co., Springfield, Ill.

WANTED

A salesman who has a successful record of selling to the engineers and buyers in the industrial field. Must have a thorough knowledge of boilers and engines. For this man we have a territory which presents an opportunity to build up an income of $5000 to $10,000 per year. Give complete details regarding your experience. Replies confidential.

NORTH AMERICAN FIBRE PRODUCTS COMPANY,
Cleveland, Ohio.

WANTED
Specialty Salesman

To sell high-grade and miscellaneous makes of used cars traded in on new Packards. Our volume of new car sales increases steadily, and this requires the sale of an equivalent number of used car volume. Excellent opportunity for an experienced salesman with initiative, energy and an inclination to work.

BERRY MOTOR CAR CO.
2201 Locust St.

SALESMEN

ENGLISH AND FOREIGN

With or without selling experience; must be of good appearance and character; outside work; clean and dignified. Here is your chance to become connected with one of America's largest piano manufacturers, who offer you an opportunity to earn a minimum of $3000 and upward per year; only those capable, energetic and ambitious need apply; moderate salary while learning. See Mr. W. J. Eden, Statler Hotel, after 1 p. m. Monday.

PERMANENT
SALESMAN

AN ENTIRELY NEW METHOD OF ATTRACTING BUYERS MEANING REAL PROSPECTS FOR SALESMEN HAS BEEN INAUGURATED BY US. NOT LEADS BUT BUYERS. THIS SITUATION WILL GREATLY INCREASE COUNTY ACTIVITIES AND GROWTH MAKES NECESSARY OUR BUILDING EVEN LARGER OUR PRESENT SALES FORCE. WE WANT ONLY ABLE MEN WITH A PURPOSE AND DESIRE TO FIT INTO OUR WORK PERMANENTLY. EXPERIENCE WILL HELP BUT IF A MAN REALLY WANTS TO MAKE GOOD HE CAN DO SO WITH THIS VERY UNUSUAL OPPORTUNITY. DETAILS WILL BE GIVEN IF YOUR RECORD, REFERENCES AND APPLICATION PROMPTS CONFIDENCE. ASK FOR MR. BRENNAN.

JOSEPH DARST R. CO.
105 N. EIGHTH.
ST. LOUIS REALTORS OVER 30 YEARS.

SALESMEN WANTED

RADIO SALESMEN.

The Star Square Auto Supply Co. will receive applications from young men between the ages of 22 and 30 years for positions as radio salesmen to qualify later as store managers.

Applicants must be neat, aggressive, intelligent and thoroughly conversant with all types of radio sets.

Answer by letter only, giving complete information, as to age, education, experience, present employment, salary expected, etc. All information will be held strictly confidential. Box R-373, Post-Dispatch.

HARVEST HATS

We manufacture the fastest selling line of Harvest Hats on the market today. Complete in attractive novelties and staples for men, women and children. Several exclusive territories now available to men of ability. Must have car. Can earn $100 weekly and better. Season just starting. Wm. T. Christmas & Co., 121 South Eighth st., St. Louis, Mo.

WANTED 3 HIGH-GRADE SALESMEN

Men who are looking for a proposition that offers greater earning possibilities than offered in most any other line.

See Mr. Dodge, Monday or Tuesday morning, 404 International Life Building.

SALESMEN

Eight—Quick, for Illinois and Missouri territories. We have a quick selling specialty. If you are looking for a real money maker, here's your opportunity. Exclusive territory. Liberal commissions. Old established house. See our Mr. McCoy at Statler Hotel Tuesday.

C. E. ERICKSON CO., INC.
Des Moines, Iowa.

Electric Refrigeration

The new industry needs salesmen. Because industry is expanding so rapidly, experienced men are not available.

For that reason at a cost of several thousand dollars we have engaged the services of J. A. Carson of Detroit.

Mr. Carson will conduct another sales School beginning July 12, for the instruction of experienced men in the sale of electric refrigerating service.

Whether you are an experienced salesman or not, if you have a good personality, a clean record and are willing to work and work hard you are invited to attend the opening service of this school.

You will be told something of the future selling for good men in this newest and fastest growing industry. There will be no obligation.

School opens at 9:30 a. m. Monday, July 12. Be prompt if possible but drop in at any time.

Beck & Corbitt

3010 Locust

A Nationally Known Clothing Manufacturer Specializing in One Type of Men's Suits—Needs a CAPABLE SALESMAN for SOUTHERN ILLINOIS.

We want to turn this territory over to a man who thinks enough of it to live on it. We want a man who knows the trade and who feels he is the trade. A man who is not "looking for a job," but who feels the time has arrived to make a permanent connection with almost unlimited possibilities.

If you think you can swing a job of this kind—if you have realized that this is the age of the clothing specialist—write us a letter. Tell us just the things you'd want to know if you were doing the hiring; age, experience, territory covered—you know what we mean. All information you give us will be held in strictest confidence. Box J-323, Post-Dispatch.

A SINCERE SALESMAN

We have no $25,000 a year jobs for salesmen.

No salesman can become one of our executives in a month.

We are not looking for the quick, slick, clean-up salesman.

We do not sell real estate, insurance or house-to-house.

We only call on executives in business.

We have average salesmen earning $8000.

We do promote salesmen with sales records to executives.

A connection in this organization means securing a permanent territorial franchise with a nationally known organization. A proven future without investment, except your brains, for active salesmen between 30 and 40 years of age.

I will interview, privately, and employ in St. Louis two men for nearby territories, so do not consider this unless you are prepared to start at once, should a connection be agreed upon.

Let's get down to "brass tacks." We only want to interview salesmen who are sincere in their desire to make a permanent connection. Remember, no quick clean-up here, but an opportunity which you will immediately recognize after talking it over with me.

Write or phone M. H. Glascock, Hotel Statler, Monday or Tuesday.

SALESMEN WANTED

WANTED
Specialty Salesman

To sell Packard motor cars. Previous motor car experience not necessary, but desirable. Applicant must have had sales experience dealing with high-class clientele.

BERRY MOTOR CAR CO.
2201 Locust St.

Tire Salesman

Who can sell a low-priced guaranteed, good-looking line of high-pressure and balloon tires for cash, finance themselves, who are favorably known by the trade in Eastern Missouri and Western Illinois, can learn something to their advantage by writing us. THE MAJESTIC RUBBER CO., Indianapolis, Ind.

A Hurry Call

For three good men to fill nearby territories, handling a proposition for merchants of all classes that mean NEW-FOUND PROFITS for them.

Can you imagine anything easier to sell than PROFITS? That is what we have and have been successfully selling for the past 28 years, until we are the largest concern of its kind in the world, with a AAA-1 rating.

YES! We advertise, both nationally and direct by mail. You get the inquiries in your protected territory. We sell more than twenty-five per cent of such inquiries. We will teach you our way of getting the business that enables other men to earn from $5000 to $12,000 per year.

We operate on strictly a commission basis—no salaries or advances. We require good references and a bond and a willingness on your part to work. We have 63 branch offices throughout the country. Proven leads are sent from our own organization. We have the opportunity. What have you?

For appointment phone Mr. E. D. SWAYZE, Statler Hotel, Monday, 9 a. m. to 4 p. m. only.

Out-of-town applicants, please write.

CANVASSERS and SOLICITORS

SOLICITOR—For dry cleaning. Box C-31, Post-Dispatch. (2)

SOLICITORS—House-to-house; to sell butter and eggs; salary and commission. Phone GRand 1305, Tuesday. (c96)

MR. MILLER is the man to see if you are looking for the best money-making proposition in St. Louis. Van Miller, 3546 Olive st. (c89)

SAVINGS ACCOUNT SOLICITOR.
If you are an experienced savings account solicitor, where attractive premiums, such as silverware or fountain pens, clocks, wallets, etc. we have a splendid proposition to offer you provided you can give A-1 class references. Address Box R-351, P.-D. (c1)

PARTNERS WANTED

CYLINDER GRINDER—Auto mechanic, to buy interest in business; $500 required. B. A. R. Co., 3405 Tennessee.

LADY—Under 40 preferred, hatchery brooder, for business. Address Mgr. Ozark County Poultry Farms, Rolla, Mo.

PARTNER Wtd.—To go into manufacturing ladies dresses. Box C-30 P.-D.

PARTNER Wtd.—Novelty mail order business. Box C-17, P.-D.

PARTNER Wtd.—Man with $150 Sunday before 2, or after 5. 4503 McMillan.

PARTNER Wtd.—For downtown cafeteria; fine business; too much for one; small capital investment needed. Box C-37, P.-D.

PARTNER Wtd.—With $2500, to established concrete block manufacturing plant; East Side. Box C-99, Post-Dispatch.

PARTNER Wtd.—Business manager as partner; general contractor; business 30 years' experience. Box M-89, P.-D.

PARTNER Wtd.—Protestant young man in building line; small capital; give full particulars; good letter; confidential and sincere. Box T-223, Post-Dispatch. (63)

PARTNER Wtd.—In brokerage business; $1500 required; prefer an attorney or a druggist. $100 a month guaranteed to start. Box M-62, P.-D.

PARTNER Wtd.—Man or woman, with $2500, to finance small patented article, handle office end; no competition; good money-maker. Box C-29, Post-Dispatch.

PARTNER Wtd.—In established dress manufacturing; salesman or business man; good opportunity to make money. Box M-143, Post-Dispatch. (c)

PARTNER Wtd.—General and hauling; well established business, having private switch and scale; good opportunity for hustler. Box M-26, Post-Dispatch. (c)

PARTNER Wtd.—Active; one who can invest and take charge of prosperous food and carry grocery; wise to investigate. Box M-37, Post-Dispatch. (c)

PARTNER Wtd.—Can devote full time and furnish $5000 to some legitimate enterprise; salesman, age 30 to 40, married; good health; no triflers. Box P-2, Post-Dispatch.

PARTNER Wtd.—Nice clean little furniture business; also fine opportunity for live business; can't handle both sell either or take partner; $300 to $1000 required. 1109 S. Broadway.

PARTNER Wtd.—Auto mechanic, to buy half interest in repair shop and filling station, doing good business; $500 required. Call Modern Specialty Co., 315 S. Broadway.

PARTNER Wtd.—About $1500, part cash, balance terms; traveling proposition for unincumbered young man; good money maker; will stand my test; now operating St. Louis and making good money. Box M-81, Post-Dispatch.

PARTNER Wtd.—Gentleman having stock of antiques and art goods with established clientele, wishes partner with $1000; prefer person with artistic ability though not essential. Fine opportunity for right party to get into a high-class, interesting business. Box M-104, Post-Dispatch.

PARTNER WANTED.

Must be a mechanic or a sales manager. Going manufacturing business with a wonderful future; something new; $2500 required. Box R-318, Post-Dispatch.

HELP WTD.—MISCELLANEOUS

WANTED—Men and women to sell accident and health insurance during spare time. 414 Times Bldg.

HELP WTD.—WOMEN, GIRLS

APPRENTICE—For beauty shop. 1221 N. Vandeventer. (c1)

APPRENTICE—To learn beauty culture; must have references. 1023 N. Grand. (c99x)

ASSISTANT BOOKKEEPER—Of pleasing personality and qualified keep entire set of books and take off monthly trial balance; salary $70 to $75 per month. Apply at once. Box A-321, Post-Dispatch.

Bonnaz Embroidery Operators

Here is a chance to work steady; we have an opening for 6 operators. Call at once. MISSOURI EMBROIDERY CO., 704 St. Charles. (c)

BOOKKEEPER—Experienced; retail grocery; references. Box C-185, Post-Dis.

BOOKKEEPER—Experienced; $70 to start; excellent prospects; state age and experience. Box M-33, Post-Dispatch. (c)

BOOKKEEPER—2 years' experience on general books and Burroughs machine; business $40 high school graduate; references. Call TYler 0970W. (c62)

BOOKKEEPER, downtown $90
Bookkeeper-stenographer ..... $80-$85
Stenographer, downtown $100
Stenographer $80
Stenographers, temporary ..... $4-$5 day
Dictaphone operators (3) ..... $90-$110
604 OLIVE.

Lowest fee in St. Louis. (c)

BUTTON HOLE OPERATOR—Need experienced girl on button and button hole machines. ELY & WALKER D. G. CO., Sterling Factory, 16th and Locust sts., 2d floor. (c)

CANDY PACKERS—Experienced; come ready to work. Mavrakos, 4708 Delmar.

CELLULOID COVERS — Experienced. Fred W. Mears Heel Co., 4057 Forest Park. (c)

CHOCOLATE DIPPERS — Experienced; come ready to work. Mavrakos, 4709 Delmar. (c)

CLERK—Bookkeeping knowledge necessary; state age, experience and salary expected. Box E-404, Post-Dispatch. (c)

CLERK-STENOGRAPHER — Real estate loan office; Grand-Arsenal district; over 21; state particulars, religion and salary expected. Box R-27, Post-Dispatch. (c)

COMPANION—To accompany a lady shopping; reasonable; give address and telephone. Box M-6, Post-Dispatch. (c)

COOK — Competent, white; references required. 3463 Longfellow. (c)

COOK—For Catholic Women's Association Country Club. Apply 206 N. 8th st. (c)

COOK—Experienced; white; references required. Call Cabany 7329J. (c)

COOK—White; experienced; no home nights. PArkview 3924. (c)

COOK—White; country. Frank Wyman Outing Farm for Children, Eureka, Mo. Phone 41F3, or write. (c1)

CREAM DIPPERS — Experienced. Come ready for work Monday 7:30 A. M. A. J. WALTER FACTORY, 3rd and Walnut. (c)

DEMONSTRATOR—Lady; household; good pay; proposition. Monday 8 a. m. Coleman Mercantile Co., 4421 Manchester.

DEMONSTRATOR and house-to-house canvasser, to sell nationally advertised food product in St. Louis; state age and experience. Box M-63, Post-Dispatch. (c)

DENTAL ASSISTANT—Must have experience and be able to assist in doing laboratory work; state experience, age, etc. Box M-210, Post-Dispatch. (c)

DICTAPHONE OPERATOR—State experience and salary expected. Box R-371, Post-Dispatch.

DISHWASHER—Colored, and help in kitchen; restaurant. 568 DeBaliver.

DRESSMAKERS

You can make more money here than at home; experienced dressmaker can make $25 a week and over; expert instructors and a sample to copy from; steady work guaranteed. LANG-KOHN MFG. CO., 1408 Locust, fifth floor. (c2)

DRESS OPERATORS

Experienced on silk dresses.
FRAGER BROTHERS
1021 Washington. (c62)

DRESS OPERATORS

Experienced on silk and wool dresses; steady work year round in one of the best darkened and sanitary factories in the city. Apply STARR-POCRAS MFG. CO., 1408 Locust.

EMBROIDERERS—Experienced hand; on dresses. Also smockers; no work given home. Lang-Kohn Mfg. Co., 1408 Locust.

FEEDERS—Folding paper box, cutting and creasing press. 306 N. 24 st.

FINISHERS—Experienced, and ladies' dress ironers. Superior Laundry, 1743 S. 18th.

FINISHER—Experienced on tucking and hemstitching machine. MONTROSE GARMENT CO., 617 N. 8th. (c)

FINISHER—First-class, on plaited and fancy dresses; woman's knowledge of spotting preferred; new modern plant, live city, 30,000, 100 miles from Chicago; steady year round; state age, experience and salary wanted in letter. Elkhart-Goshen Cleaning & Dyeing Co., Elkhart, Ind. (c1)

FOOD LADY
MUST BE EXPERIENCED ON GOOD SILK DRESSES; GOOD POSITION FOR THE PROPER PARTY; IT WILL PAY TO INVESTIGATE. LA VOGUE DRESS CO., 905 WASHINGTON. (c)

FUR OPERATOR and finisher. 123 Locust street, Garfield 7626. (c)

FUR FINISHER

We are in need of a thoroughly experienced fur finisher; also experienced fur operator. Apply employment office, 5th floor KLINE'S, 606 Washington av. (c)

GIRL—White, housework, small family. PArkview 2211W, 6641 Clemens.

GIRL—To work in bakery. Jefferson and University.

GIRL—Experienced in cleaning and dyeing branch office. 4137 S. Grand.

GIRL—Or woman, for general housework. Forest 453J, 5072A Enright.

GIRL—White, housework; steady position. 1622 S. Broadway.

GIRL—White, general housework; 3 in family. 5253A Waterman, upstairs. (c)

GIRL—To work in delicatessen and wait tables. GRand 2784. (c)

GIRL—All around; for sandwich shop. 3504 Olive.

GIRL—For cooking and general housework. 7135 Forsythe bl. (c)

GIRL—White; Catholic; to assist in priest's home; laundry. Box C-107, Post-Dis.

GIRLS—For fruit packing plant. Apply immediately. 3900 Washington.

GIRL—White, for general housework; small apartment. PArkview 1741W.

GIRL—White; for general housework; good cooking; family of 2. PArkview 1577J. (c)

GIRL—To work in fruit store. 3107 Easton.

GIRL—White; or woman; for general housework. Holly, FOrest 2243J.

GIRL—Experienced colored kid repairer; good wages. Samuel Shoe Co., 915 Switzer. (c27)

GIRL—Young, housework and cooking; references; small family. 4353 West Pine.

GIRL—Or middle-aged woman; housework; trustworthy; white. 1302 Mississippi. (c)

GIRL—For confectionery and restaurant. Miss Confectionery, 7045 Oakland, Cabany 8332.

GIRL—White; for cooking and general housework; apartment; reference. PArkview 1282. 6233 Northwood. (c)

GIRL

GIRLS

HELP WTD.—WOMEN, GIRLS

PRESS FEEDER—Experienced job. Acme Printing, 610 Pine st. (c)

SAMPLE MAKERS
Experienced on wool and silk dresses; permanent job assured good girls. KOHN MFG. 1408 Locust. (c)

SAMPLE MAKERS
Experienced on silk dresses. Guaranteed weekly salary. GROSS-FREEDMAN
1324 Washington (c)

SEAMSTRESS—Experienced on upholstered furniture. Mid-West Upholstering Co., 1813 Olive st., 4th floor.

SECRETARY—College education; civic organization; $250. Bulletin Abstract Co. 1869 Railway Exchange Bldg. (c)

SHIRT OPERATORS—Experienced on Union Special feilers. Apply Warden Mfg. Co., third floor, 615 N. 8th st. (c)

SHIRT MAKERS
Experienced. Union Special flat bed and side wheel operators. Apply Shaw Shirt Co., 901 Lucas and 2317 Madison. (c)

SILK FINISHER—On ladies' garments. Mpkins Cleaning Co., 709 N. Taylor.

SILK SPOTTER—Experienced; must be able to hand finish; permanent position; good wages; ideal working conditions. Modern Dry Cleaners, Marion Ind.

SILK DRESS OPERATORS
Have 25 new Willcox-Gibbs machines now ready. Need experienced silk dress operators at once, who are looking for permanent positions. Steady work and best pay.
ELY & WALKER D. G. CO.,
Janet Walker Factory,
16th & Locust — 7th Floor

SPOTTER—On silks. 1710 N. Garrison.(c)

SPOTTER—Permanent. Fashion Cleaners, 4273 Olive. (c)

SPOTTERS—Enterprise Cleaning Co., 4229 Easton av.

SPOTTER AND PRESSER—Must be first-class. Wolfram Cleaning Co., 2608 Park. (c)

SPOTTERS—Experienced on silks; permanent work; good wages. Phone Sunday, Lucede 9636. Peters, 4544 Gravois. (c)

SPOTTER—Thoroughly experienced on fancy silks; steady work; good pay; do not apply unless first-class. Mutual Cleaning and Dyeing Co., 4536 Easton.(c)

STENOGRAPHER—One with executive ability. Answer in own handwriting; state salary expected. Box C-237, Post-Dispatch.

STENOGRAPHER—Small office. Write, stating age, experience and phone number. Box M-42, Post-Dispatch. (c)

STENOGRAPHER—Excellent firm, $90. Efficiency Service, 1344 Syndicate Trust.

STENOGRAPHER—Exceptionally capable; permanent position; good future; state experience, education, age, salary. Box C-206, Post-Dispatch. (c)

STENOGRAPHER—Typist; for part time work; state age, education, experience, whether married or single. Box C-161, Post-Dispatch.

STENOGRAPHER—Dictating machine operator; temporary, $4 per day; may be permanent. Binz, 1742 Railway Exchange Bldg.

STENOGRAPHERS—Two, $120 and $135; one secretarial capacity; railroad company. Delightful location furnished. MICHEL EMPLOYMENT, 711 Chestnut.

STENOGRAPHER—About 25 years of age, must have high school education, accustomed to dictation; permanent; $20 week to start. Room 401, 11 Holland Bldg.

STENOGRAPHER—Fairly experienced, familiar with filing and general office routine; references by letter only, giving experience, references and salary expected. F. B. Chamberlain Co., 113 Vine. (c)

STENOGRAPHER—Neat and rapid, with good knowledge of bookkeeping, for small office; excellent opportunity; state experience, salary expected, in own handwriting. Box M-58, Post-Dispatch. (c)

STENOGRAPHER—Thoroughly experienced, rapid and accurate; must be high school graduate; touch operator on Underwood machine; best wages; excellent opportunity for advancement; city references required. Apply T. E. Sayman Products Co., 2117 Franklin.

STENOGRAPHER AND SECRETARY—Must be highly experienced and able to take very rapid dictation; must have high school education and be able to write letters and operate telephone switchboard; must be Protestant and single; $25 week to start. Splendid opportunity for advancement. In reply, state age and experience. Box R-41

STENOGRAPHER
Must have good education and at least 3 years' experience; permanent good salary. Apply EDWIN F. GUTH CO., 2615 Washington.

SUITCASE LINER—Experienced on silk linings; steady work. Stability Leather Goods Co., 2705 Olive. (c)

TAPE SEWERS AND OPERATORS—On corsets. Model Morris-Hoffman Co., 1139 Washington, 8th floor. (c)

TUCKERS
Experienced on silks; steady employment guaranteed weekly. GROSS-FREEDMAN, 1324 Washington. (c)

TUCKER—Must be thoroughly experienced on silk dresses.
Good opportunity.
ELY & WALKER D. G. CO.,
Janet Walker Factory
16th & Locust — 7th Floor

TYPIST—And general office assistant; $65 to start; state experience. Box M-20, Post-Dispatch. (c)

TYPIST—Steady position, $12 per week. Apply H. & R. Clothing, 606 N. Broadway.

TYPIST—Must be good at figures; hours 7 to 6 p. m. Saturdays 7 to 1; state experience and salary expected. Box M-50, Post-Dispatch. (c)

TYPIST—Must be experienced in statistical statement and general typing; permanent position in railroad office; $3.60 per day; state experience in detail. Box E-402, Post-Dispatch. (c)

Union Special Back Seamers
Two-Needle Pocket
Reece Button Hole
OPERATORS CAN OBTAIN GOOD PAYING, PERMANENT POSITIONS IN OUR OVERALL DEPARTMENT.
RICE-STIX DRY GOODS CO.
11TH AND ST. CHARLES STS.

WAITRESS—Experienced. Grand 8608.

WAITRESS—Experienced; good wages. 1307 S. Broadway. (c)

WAITRESS—Reliable. 1650 S. Jefferson. (c)

WAITRESS—Experienced. Rock Spring Restaurant, 939 S. Boyle. (c)

WAITRESS—Experienced; come ready to work. 4579 Laclede. (c)

WAITRESSES—Experienced. 10:30 to 2:30. 5830 Locust. (c)

WAITRESS—Experienced, for short hours. Call Delmar 2682 Sunday. (c)

WAITRESS—2; to wait on table and help at candy; good pay. Washington Candy Co., 302 Washington. GArfield 5580. (c)

WASHWOMAN—White; for monday; half day. 4426 Blair. (c)

WOMAN—For educational work; good salary; don't phone. 4918 Washington.

WOMAN—Middle-aged, for light housework. 2615 Whittier. (c)

WOMAN—White, for dinner cook in restaurant. 2123 Lucas. (c7)

WOMAN—For labeling canned goods, $3 day. Conrad's, 409 N. 8th. (c)

WOMAN—Experienced, to care for two children; couple employed. 1172 Howell. (c)

WOMAN—To assist with children and housework. Hiland 3432. (c)

WOMAN—During confinement. HUmbolt 4226W. (c)

WOMAN—Settled; rooming and boarding house; white only. 3894 Delmar.

WOMAN—To assist housekeeper, care of old lady; no cooking. 916A Clarendon.(c)

WOMAN—Middle-aged; to clean 2 rooms; 8 a. m. Monday. 718 Soulard. (c)

WOMAN—To work in potato chip company. Call Sunday afternoon or Monday morning. 1917 Franklin.

WOMAN—Middle-aged, for general housework; no cooking; stay on premises; must have reference. phone Kirkwood 424W.

WOMAN—For general housework who desires nice home; small family. 4200 Kossuth. (c)

WOMAN—50 years old; help in rooming house; room, some wages; respectable only. Monday. 1010 Market.

WOMAN—Middle-aged, for housework; reference required. 900 Main st., Venice, Ill. (c)

WOMAN—Reliable; white; take care of baby and some housework. 2860 Ohio, third floor. (c)

WOMAN—White; over 25; for general housework and plain cooking. Adults. 3841 Sultan. COlfax 0627J.

WOMAN—Middle-aged, white, general housework. 3900 North Market. Phone Lindell 2128.

WOMAN—Housework, half day, $20 month; lives near Lafayette and Cale fornia; reference. Box C-113, P.-D. (c)

AGENTS WANTED—WOMEN

AGENTS—To sell Christmas cards; big profit; samples free. Standard Co., 23 S. Wells, Chicago, Dept. 201.

CANVASSERS—Experienced; no selling; commissions; investigate; travel later. 932 Chestnut way. (c)

CANVASSERS—House-to-house; wonderful opportunity to make good money; oldest firm offering big reduction; salary and commission. Manne Bros., 5635 Delmar. (c)

LADY AGENTS—To sell hosiery; big pay. 2124 Broadway. (c)

HOUSEWIVES with good personalities in all sections of the city can earn money in their spare time. We will help to establish a steady income ranging from $10 to $30 each day. Experience not necessary. Call Mr. Sherritt, Garfield 4182, for appointment, between 2 and 5 p. m., or call at 700 Times Bldg.

SALESWOMEN WANTED

SALESLADIES 2, to sell Florida lots; 1st floor. Box C-99, Post-Dispatch. (c)

SALESLADY—Dry goods; good; experienced only; references. 3143 S. Grand.

SALESWOMEN—Neat-appearing. Apply Coppewa Products Co., 2640 Chippewa.

SALESLADY—Experienced dry goods; living southwest part of city. 5417 South av. (c)

SALESLADIES—3, over 30; ladies' wear; experienced unnecessary; $1 a day while learning; promotion. C. B. Lancon, Ambassador Hotel. (c)

SALESLADIES—New invention prevents shoulder straps slipping; real comfort to tall women; adore it; will send you one free to advertise it. Write Lingerie Co., 53 W. Jackson, Chicago.

SALESLADY—Experienced in ladies' ready-to-wear; neighborhood store on North; steady position and good chance for advancement. Box M-3, Post-Dispatch. (c)

SALESLADY—Experienced in millinery; a ready-to-wear; must be capable to take full charge of millinery department; reference; confidential. Box C-166, Post-Dispatch.

SALESLADIES—$12-80 daily; paid in advance; introducing 3 guaranteed hosiery; 57 styles, 40 colors; mid-summer line now ready; you simply take orders, we deliver and collect; experience, capital unnecessary; spare time satisfactory; samples furnished. Mac-O-Chee Mills, Dept. 170-628 Cincinnati, Ohio.

SALESWOMEN—$6 daily; spare time, taking orders new patented sanitary belt; daily. Jones, 804 N. Clark, Chicago.

REPRESENTATIVE—Professional women to take up spare time with one of our crews. Work is cool, selling our garments direct to wearer; big money; free transportation; no investment. Also special knowledge wanted in St. Louis. CULTURA SYSTEM OF CORSETRY, 523 Arcade Bldg.

BUTCHERS—GROCERS!
TO HUSSMANNIZE IS TO ECONOMIZE!
BUY A HUSSMANN
HUSSMANN
907-913 North Broadway
Complete Market Outfitters—Butchers' Supplies

THE SMALL DOWN PAYMENT
IS YOUR ONLY INVESTMENT.
BUY A HUSSMANN
HUSSMANN, 907-913 N. Broadway
Complete Market Outfitters—Butchers' Supplies

STORE and OFFICE FIXTURES
For Sale

ADDING MACHINES—Burroughs and Victor; National cash registers, meat slicers, cheese cutters, electric coffee mills, meat choppers and computing scales at bargain. Howe Scale Co., 512 St. Charles st. (c99)

ADDING MACHINES—Burroughs and Victor; National cash registers, meat slicers, cheese cutters, electric coffee mills meat choppers and computing scales at bargain. Howe Scale Co., 512 St. Charles.

AUTO LAUNDRY EQUIPMENT—Complete; cost $1050. 4151 Delmar. (c)

BAKERY FIXTURES—Middleby-Marshall oven, Reed machine; cheap. 3139 Easton.

BAKERY SHOP — Late style fixtures, Reed mixer, barrel mixer, pans, racks, etc., complete; real bargains. 1007 Market.

BUSINESS DESK—Chair; mahogany. 1849 Menard.

BUTCHER BOX—Freezer, combination mill blocks, shelves, register; sell cheap. 515 Franklin. (c)

BUTCHER BOX—Vitrolite front, 10x6. Gruendler; like new; 12-ft. Gruendler freezer, scales, registers; bargains. 711 N. 7th.

BUTCHER BOXES—Freezers, scales, registers, shelving, counters, etc.; bargain here. St. Louis Used Fixtures, 711 N. 7th.

BUTCHER OUTFITS—Latest style; freezer cases, scales, grinders, meat blocks, cash registers; all like new; terms. 1007 Market.

BUTCHER OUTFITS—A complete line of Hussmann freezers at a great saving; also upright boxes, butcher boxes, scales, cash registers and meat blocks; cash or terms. Stern Fixture Co., 721 N. 7th. (c99)

BUTTER BOX—Standard 4-roll, marble top, counter. 1958 Sidney.

CASES—Display, floor and wall; any size or style; exceptional low prices. BENSINGER CO., 100 S. 12th.

CASH REGISTER—National; from 1c to $999; bargain. 4503W Easton.

CASH REGISTERS, computing scales; $40 and up; guaranteed. 208 N. 12th. (c99)

CASH REGISTER—National; good as new. Call 3117 Bent av. (c)

CASH REGISTERS—Typewriters, adding machines; like new; ½ price; repaired, rebuilt, rented. CEntral 6487. 717 N. 10th. (c99)

CASH REGISTERS—Nationals, Remingtons, St. Louis, all in perfect condition; latest styles; exceptional bargains. BENSINGER CO., 1007 Market.

COUNTER ICEBOXES—12-ft.; Kettering; like new; 16-ft. Ketterer, 1058 Gruendler; $375; 8-ft. Gruendler, $225; terms. 711 N. 7th.

DENTAL ENGINE—Ritter electric; also chair; cheap. 111 Park av.

DENTAL EQUIPMENT—Complete; worth $2000; owner leaving city; must sell; of the year; terms. Box C-92, P.-D. (53x)

DESKS—Late style, oak or mahogany; also tables, chairs, safes, etc.; large selection, bargains. BENSINGER CO., 1007 Market.

DESKS—Oak or mahogany, new or used, steel filing cabinet, office chairs, partitions and railings; very reasonable. 711 N. 7th st.

DESK—Solid mahogany flat top, with glass top; revolving chair with leather cushion and back, three side chairs to match; like new; bargain price. 1214 Arlington.

FIXTURES—For small confectionery and lunch; reasonable. 3811 California.

FIXTURES—Round-top porcelain ice cream tables, ring chairs; fine condition; cheap. 3255 Market st.

FIXTURES—Desk, double sanitary; chairs, tables, filing cabinet, rugs. Goldberg, 3512 Olive.

FIXTURES—Floor case, register, counters, tables, shelving; bargain; must sell this week. 2324 Chouteau.

HUSSMANN display, 8 feet long, and 2 large size bottle beer boxes, cheap. 422 St. George.

ICE CREAM AND LUNCH OUTFIT—No dealers. Hiland 1551R.

ICEBOX COUNTER—10-ft.; big bargain; $150. 711 N. 7th.

LADIES' READY-TO-WEAR FIXTURES—Must sell; reasonable. 1704 Franklin.

MOTOR—Cases, small safe, large fan. 613 Pine, 2d floor.

OFFICE EQUIPMENT—Physician's; complete; must sell at once. DElmar 2682.

OFFICE RAILING—50-foot; heavy wood; exhaust fan; cheap. 2741 Washington. JEfferson 0870.

REFRIGERATORS—Grocer, butcher and household refrigerators; price reduced; terms. Howe Scale Co., 512 St. Charles.

RESTAURANT FIXTURES Complete outfit; bargain. St. Louis Used Fixtures, 711 N. 7th.

RESTAURANT equipment and fixtures—Complete outfitters; cash or terms; most reasonable prices. BENSINGER CO., 1007 Market or 100 S. 12th.

RESTAURANT FIXTURES—Steam tables, coffee urns, tables, chairs, lunch counters, registers, slicing machines, fan; real bargain. 515 Franklin.

RESTAURANT OUTFITS—A complete line of tables, chairs, counters, white wood or white glass tops, stools, steam tables, coffee urns; candy, cigar and wall cases; cash or terms. Stern Fixture Co., 721 N. 7th st. (c99)

SCALES—Two Dayton computing scales, in first-class condition, cheap. 3955 Utah pl.

SODA FOUNTAIN—Tables, chairs, showcases, wall cases; reduced prices; terms. St. Louis Used Fixtures, 711 N. 7th.

SODA FOUNTAIN—With back bar; also complete restaurant equipment; building sold; must vacate July 15; come in Monday for real buy. 531 N. Grand av.

SODA FOUNTAINS—Back bars, ice cream tables and chairs, scales, cash registers, candy cigar and wall cases; cash or terms. Stern Fixture Co., 721 N. 7th. (c99)

SODA FOUNTAIN—Latest style Knight; white and black, glass front; booths, chairs, complete ice cream parlor; cheap. 1007 Market.

SOFT DRINK PARLOR FIXTURES—Complete outfits, any size or style; bargains. BENSINGER CO., 1007 Market.

STORE FIXTURES—Also ladies ready to wear stock, cheap. Call today 7 N. Grand

WALL CASES—With or without sliding doors, for men's or ladies' ready-to-wear; bargain. 711 N. 7th.

We buy, sell, rent office devices. Fruit & Nut Co., 1 North Market st., Chicago. (c99)

ON account of health am going out of business; will sell all fixtures, National cash register, Toledo scales, American slicer, Ford truck, panel body; almost new; cheap. CAbany 3670. (c)

RESTAURANT OUTFIT COMPLETE. Steam tables, refrigerators, restaurant back bars complete; combination water coolers and urn stands, lunch counters, stools, tables, chairs, coffee urns, linoleum, etc. Let us supply your needs in restaurant equipments; come in and see our display rooms before buying elsewhere. GLOBE STORE & OFFICE FIXTURE CO., 700 Franklin. GArfield 5580.

FIXTURES ARE YOUR BEST SALESMEN
WHY NOT GET THE BEST.
GLOBE STORE & OFFICE FIXTURE CO.,
700 Franklin. GArfield 5580.

SODA FOUNTAINS
Very large stock, new and used; some exceptional bargains; also back bars.
RESTAURANT FIXTURES
ANY FIXTURE FOR THE RESTAURANT
Tables, chairs, counters, steam tables, coffee urns, cash registers, refrigerators, combination coolers, etc.
COMPLETE BUTCHER OUTFITS.
GLOBE STORE & OFFICE FIXTURE CO.,
700 Franklin. GArfield 5580.

Live Stock Elsewhere

CHICAGO, July 10 (U. S. Department of Agriculture).—Hogs—Receipts 3000; 25c higher than Friday's general trade; 160 to 190 pounds, $14.10@14.25; top, $14.25; 200 to 215 pounds, $14@14.10; 230 to 260 pounds, $13.50@13.75; 275 to 325 pounds, $13.25@13.40; 225 to 360 pound sows, $11.40@11.50; shippers, 1000; estimated holdover, 3000; heavy hogs, $12.75@13.75; mediums, $13.50@14.15; light, $13.65@14.25; light-light, $13.75@14.25; packing sows, $10.75@11.75; slaughter pigs, $13.75@14.25.

Cattle—Receipts, 1000, compared with week ago: Good to choice yearlings and light heifers, 25@35c higher; better grades weighty steers, 15@40c lower; extreme top yearlings, $10.65; bulk, $10@10.50; practical top, $10.50; commoner and medium steers, 25c lower; few strings of Northwestern in feeder flesh offered; grass cows 25@50c off; grain-feds steady; vealers, $1@1.25 higher; weeks bulk: Fed steers, $9.25@10.25; grass steers, $6.50@8.50; light slaughter heifers, $8@10; grass cows, $5.25@6.25; fed cows, $6.75@7.75; vealers, $12@13.50; stockers and feeders, $6@8.

Sheep—Receipts, 2000; few lots natives steady; mostly 25@50c lower; bulk, $11@11.50; late Thursday, 58 to 62 pound Idaho feeders mostly $14.25; few heavies down to $13; California feeders, $13.75. For week: Cattle and calves, 8000; direct and 13 doubles from feeding stations; fat Westerns 60@75c, lower; natives, 75c to $1 lower; feeding and feeder lambs, 25c lower; sheep steady. Week's top: Fat Westerns, $15.10; natives, $14.85; culls, $11.50; fat yearling wethers, $12; fat ewes, $7; bulk fat range lambs, $14.50@15; natives, $14@14.75; cull natives, $11@11.50; yearlings, $12@13; fat ewes, $5@6.50; feeders, $14.25.

BICYCLES—MOTOR CYCLES
For Sale

MOTOR CYCLE—Indian; sell or trade on saxophone. Call Monday, 728 Academy.

SEE the new Ace, Harley, Indians; $15 to $75. Knight's, 1513 Locust.

SIDE CAR—Henderson; perfect condition; many extras; big bargain, 803 Clarkson.

HARLEY-DAVIDSON MOTORCYCLES NEW USED—REBUILT

When one person rides he should be getting 80 miles on a gallon of gasoline. The new Harley-Davidson single does it and operates for ONE CENT A MILE—depreciation and all expense included.

The larger Harley-Davidson is for the more seasoned rider—they can both be bought easy payments.

If you wish a used one our machines are honestly represented, from $25 up.
OLIVE MOTOR CO.,
1043-45-47 N. Grand bl.

BOATS AND LAUNCHES

ALL kinds of boats and canoes in stock. $30 up; open Saturdays and Sundays; catalog on request. Barbour Boat Works, Sandy Park, Mo.

CANOE—Old Town; 1-year-old; in good condition; also furnishings, sufficient for 3-room club house, including 10 steel cots. FOrest 4764.

CANOE—Special built, and 2-cylinder Elto motor, in perfect condition; will sacrifice for quick sale. CEntral 3673 during the day. (c)

ELTO MOTORS—Latest 1926 Elto motors now on display; price $145. Wagner Gear Co., 3216 Locust. (c99)

HOUSEBOAT—Three rooms. Block south ferry landing, Venice, Ill.

LAUNCH—22-foot; for sale cheap. East end Merchants Bridge. Pete.

MARINE AND BOAT SUPPLIES—Webb Hardware Co., 926 N. Broadway. Phone CEntral 2119. (c99)

MOTOR BOAT Wtd.—Cabin cruiser houseboat; write. 2200 Bredell, Maplewood.

MOTOR BOAT—Cruiser, Hackler design; 34x9.6; new 50-h.p. motor; quick sale; a bargain. 4356 St. Louis.

OIL ENGINE—Missouri; best condition. 1741 Waverly pl. (c)

OUTBOARD MOTOR—Evinrude; used; $35 and $45; also Elto outboard motors, new, $145. Wee Hardware Co., 806 N. Broadway. (c)

IF YOU want speed and power when you buy your outboard motor, the new Lockwood-Ash is the answer; actual demonstrations gladly given; we also handle Johnson, Evinrude, Elto; makes of outboards serviced; trade your old motor on a new twin. Olive Cycle and Motor Co., 1043 N. Grand.

BOOKS AND PERIODICALS

BOOKS—Highest prices paid for used books. Book Mart, 2d floor, Fine st. (c)

LAW BOOKS—Used all St. Louis schools bought, sold, 214 N. Grand.

SCHOOL BOOKS, used all Catholic schools, bought and sold. 214 N. Grand.

BUILDING MATERIALS

BRICKS—100,000; good quality; second hand. Call Edw. D. Meyer, 3800 Salena. Prospect 8848.

BRICKS, joists, doors and frames, windows complete, mantels, glass, flooring; all material cheap. 1430 N. 24th. Lindell 1876.

BRICKS—100 to 190 pounds, $14.10 to $14.25. Pigs of desirable weight and flesh $14 to $14.35. Thin plain Southern hogs $13.50 and down. Sows $11 to $11.25 and stags $10 to $11.

Moderate Sheep Run.

Under a moderate to fair run of lambs at the Stock Yards early in the week the market showed considerable fluctuation and closing deals indicated a prevalence of lower prices, the major portion of the beef cow run suffered a 25c to 50c decline. Sales were largely at $5.25 to $6.25, with top offerings up to $7 and $7.50. Cutter cows remained about steady at $4.25 to $4.75, and canners were strong, selling in a range of $3.25 to $4, bulk $3.50 to $3.85. A decline of 25c applied to most bulls. Weighty beef animals closed at $8 to $8.50, bologna $5.50 to $6, and thin, lightweight offerings $4 to $5. Stocker and feeder steers slumped 50c on the week, due to the break in fat cattle and a slackened interest in stocker offerings from the country. The busy farm season reduced orders and price cuts of a substantial nature were the rule. Sales bulked at $6.75 to $7.75. Plain offerings sold down to $5, while best droves reached $8 and $8.75. Stock cows and heifers were also lower, easing off 25c, spots 50c. Cows were available at $4.25 to $5.25 and heifers at $5 to $6.75. Good veal calves advanced from $1 to $2, the latter top price previous week to a $12.50 to $12.75 basis Friday. Southern canner yearlings moved mainly at $4.50 to $5, according to weight and quality.

Hogs Down for Week.

Hog values were under pressure during the week and prices in closing deals showed a general decline of around 10c to 75c to $1 on all grades. Hot weather curtailed many of the Eastern order buying interests that have been operating freely here in the past and gave packers an opportunity to bear down on prices which they claim are justified by the glut of supplies. They also claimed a decrease in the salable quantities of fresh meat, this also being laid to the effect the hot weather had on the public's appetite. Receipts certainly were hardly to blame, as the supply ran but little below the previous week's weekly offerings of recent date. Eleven markets, in fact, ran lighter than the previous week and a year ago, but the continuous effort to maintain their supremacy in price and the gap between values of lights and butcher weights showed no widening trend. The lights at one time reached $15, but closing deals saw this figure reduced to $14.25. Bulk of sales on the 190 to 240 pound weights made a wide spread of $14 to $14.85. Light butcher weights came 100 to 200 pounds and sold at $13.75 to $14.60 for the six days, with medium weight hogs of 230 to 280 pound weights at $13.50 to $14.25. Heavy lards showed practically a dollar spread in range, sales from $13 to $14 largely, although at one time weights comprising a classification ranged upward to $14.15 and $14.25. The pig trade suffered in sympathy with better weights of swine and, although the closing top on this class is $14.35, most sales registered at $14.25 and under, depending on weight and quality of the offerings. Packing sows and stags show a fair demand, quotations clearing in a range of $11 to $11.25 and stags dropping to $10 to $11 basis. Following is a complete quotation of the prices on different grades of swine as they sold on the close: Good heavy hogs, 190 pounds and up, $13 to $13.25; medium weights, 230 to 260 pounds, $13.35 to $13.60; lighter butchers, 200 to 250 pounds, $13.75 to $14.10, and shipping hogs, 165 to 190 pounds, $14.10 to $14.25. Pigs of desirable weight and flesh $14 to $14.35. Thin plain Southern hogs $13.50 and down. Sows $11 to $11.25 and stags $10 to $11.

Moderate Sheep Run.

Under a moderate to fair run of lambs at the Stock Yards early in the week the market showed considerable fluctuation and closing deals indicated a prevalence of lower prices, the major portion of the beef cow run suffered a 25c to 50c decline. Sales were largely at $5.25 to $6.25, with top offerings up to $7 and $7.50. Cutter cows remained about steady at $4.25 to $4.75, and canners were strong, selling in a range of $3.25 to $4, bulk $3.50 to $3.85. A decline of 25c applied to most bulls. Weighty beef animals closed at $8 to $8.50, bologna $5.50 to $6, and thin, lightweight offerings $4 to $5. Stocker and feeder steers slumped 50c on the week, due to the break in fat cattle and a slackened interest in stocker offerings from the country. The busy farm season reduced orders and price cuts of a substantial nature were the rule. Sales bulked at $6.75 to $7.75. Plain offerings sold down to $5, while best droves reached $8 and $8.75. Stock cows and heifers were also lower, easing off 25c, spots 50c. Cows were available at $4.25 to $5.25 and heifers at $5 to $6.75. Good veal calves advanced from $1 to $2, the latter top price previous week to a $12.50 to $12.75 basis Friday. Southern canner yearlings moved mainly at $4.50 to $5, according to weight and quality.

Hogs Down for Week.

Hog values were under pressure during the week and prices in closing deals showed a general decline of around 10c to 75c to $1 on all grades. Hot weather curtailed many of the Eastern order buying interests that have been operating freely here in the past and gave packers an opportunity to bear down on prices which they claim are justified by the glut of supplies. They also claimed a decrease in the salable quantities of fresh meat, this also being laid to the effect the hot weather had on the public's appetite. Receipts certainly were hardly to blame, as the supply ran but little below the previous week's weekly offerings of recent date. Eleven markets, in fact, ran lighter than the previous week and a year ago, but the continuous effort to maintain their supremacy in price and the gap between values of lights and butcher weights showed no widening trend. The lights at one time reached $15, but closing deals saw this figure reduced to $14.25. Bulk of sales on the 190 to 240 pound weights came 100 pounds and down was made in

EIGHT WEEKS ADVANCE IN STOCK LIST

Movement on Exchange Has Not Been Accompanied by Any Marked Increase in Public Participation, Says Review.

STOCK MARKET AVERAGES.

	20 Inds.	20 Rails.
Saturday	140.25	120.65
Friday	139.21	120.09
Week ago	.....	.....
Year ago	123.87	102.01
High, 1926	146.07	120.65
Low, 1926	123.11	105.88
Week ago, holiday.		

By the Associated Press.

NEW YORK, July 10.—Resumption of the board upward movement of stock prices which carried the general railroad average to the highest level in nearly 15 years; sharp advances in wheat and cotton futures and renewed weakness of the Continental paper currencies, all of which crashed the new record low levels, were the outstanding developments in this week's financial and commodity markets.

• • •

Rise During Eight Weeks.

The advance in the stock market, which has been under way with a few minor interruptions for eight consecutive weeks, has not been accompanied by any marked increase in public participation, leading to a rather general belief that the buying has been for the account of big financial institutions and wealthy individuals seeking employment for their surplus funds.

• • •

Factors in Upturn.

Bullish stock market sentiment has been created by the absence of any serious depression in business, widely predicted a few months ago, by the prospect of large crops this fall and by the maintenance of a relatively high rate of operation of several of the basic industries. While opinion is sharply divided as to whether the advance will continue into the fall months, there is a rather general view that money market conditions will play an important part in determining the future price trend of securities prices.

• • •

Advance in Wheat.

Wheat prices advanced sharply on pessimistic reports from spring wheat territory, a relatively low visible supply of the product, and expectations of a big export demand. Cotton also moved up on reports of extensive insect damage but a sharp break of $6.50 in the July option as the week closed, due to heavy switching into the more distant positions, led to some liquidation by holders of long contract in later months, cancelling part of the early gains.

• • •

Weakness in Exchange.

Weakness of French, Belgian and Italian currencies reflected the difficulties encountered by those governments in adjusting their post-war financial problems, and stabilizing their currencies. The vote of confidence given the new Briand ministry, while obtained only by a small majority, revived hope that some solution would be found to check the rapidly depreciating currencies of the principal Latin countries.

SPECIALTIES FEATURE OF STOCK TRADE

By Leased Wire from the New York Bureau of the Post-Dispatch.

NEW YORK, July 10.—The Evening Post in its copyrighted financial review today says:

"After profit-taking sales had been readily absorbed in the first part of to-day's short session of the stock market, prices developed firmer tone and advances were recorded in all parts of the list. Specialties attracted most attention, but standard industrials received good support. U. S. Steel climbed above 140, American Can got back above 56 and General Motors reached 150. Chrysler, Nash and others in the motor group were sustained around their recent high levels. Southern Pacific featured the rails, while a large group of specialties developed renewed strength. A steady tone prevailed in quiet dealings in bonds. Fluctuations held generally within narrow limits. Investment rails receiving good support.

• • •

Irregularity in Quiet Dealings.

Trading was fairly active considering the absence from the market of traders who complained of the heat. Selling pressure, which gained some momentum in yesterday's final hour, quickly vanished when buying orders showed an increase in volume today. Rail shares, motors and a wide variety of specialties were in good demand at higher levels. Chesapeake, Ohio, Wheeling and Lake Erie and other rail stocks in the so-called-merger class were well supported. Case Threshing, Cast Iron Pipe, Allied Chemical and Remington Typewriter were among the recently active favorites that forged ahead. Atlantic Refining responded to the favorable court decision in the Superior Oil case with a rise of about a point. Nash Motors moved up more than a point on the extra dividend, but lost a large part of this advance.

• • •

Reaction in Cotton.

Stripped of its support by speculators for the decline, the cotton market drifted to lower levels today on renewed profit taking by traders who had bought at lower levels earlier in the week and some pyramid selling from the south. A large part of yesterdays advance was quickly lost. Grain prices also showed a tendency to slip back slightly, wheat falling fractionally and corn moving irregularly in narrow limits.

• • •

Exchange Market Dull.

"Foreign exchanges were dull and fluctuations narrow. Sterling held steady; but lire again developed weakness and Belgian francs eased off with French rates. Elsewhere changes were unimportant."

Clearing House Statement.

"Prospects of an easier tone in the money market were heightened by an increase in the surplus of the clearing house banks of $24,530,540, this week, bringing the excess in reserves to $30,561,640. Loans, discounts, etc., decreased $142,148,000.

Dry Goods Market Review.

By the Associated Press.

NEW YORK, July 10.—Activity in the cotton goods gray cloth division has been broader in the past three days than for some months. Sales reached half a million pieces, including print cloths, thin fabrics, sheetings and convertibles of many descriptions, deliveries extending into September, and in some instances to the end of the year. Finished goods were in better request toward the close of the week. Yarns showed more firmness. Burtons have sold at concessions of ½ cent a yard for last and nearby delivery. Raw silk was easier, but silk goods were in better demand for fall. Further openings of sportswear in men's wear for spring are due next week. Linen inquiries more general than for some time were reported by British mills from the United States.

WEEK-END TRADE SMALL ON CURB

By the Associated Press.

NEW YORK, July 10.—It was early apparent in the trading on the Curb Exchange today that interests affiliated with the speculative side of the market had their attention diverted by other pursuits. Price movements showed an even tenor and in only a few instances were offerings sufficiently extensive to produce any material recessions. Business slumped to small volume and lacked any particular point of activity. United Gas Improvement opened off ¼ of a point at 113⅜, and then yielded 1¼ points further. Other issues held within a small area around the preceding closing.

Oil shares held steady with a few issues recovering part of the declines made in yesterday's late selling movement. South Penn rose ½ of a point and Standard Oil of Indiana improved slightly.

In the bond department Loew's Incorporated 6 per cents rallied a point and Transcontinental Oil 7 per cents sold at the high for the present movement with sales ranging from 98¾ to 99.

In the last half of the session Tubize Artificial Silk attracted attention with a 4¾ point advance. Philadelphia Electric suffered a loss of 2⅜ and Standard Publishing lacked nearby support, selling off 2¾ points to 6⅜, a new low record for the year.

Lead, Zinc and Copper.

Lead was reported quiet in St. Louis Saturday at $8.15 per 100 lbs.

Zinc was strong at $7.35 per 100 lbs.

Weekly Metal Review.

By the Associated Press.

NEW YORK, July 10.—The volume of buying in the steel market during the past week was very satisfactory despite the holiday and prices were steadily maintained. Some further curtailment in production is expected as a normal seasonal development. Trade is now confident that the summer reduction in business will not be as great as had been predicted.

Pig iron was active, with some producers well sold ahead for the quarter and prices were steady.

Expectations that the Copper Export Association will begin to function within a short time, appeared to have had a stimulating effect on prices in the copper market here during the past week. A better tone was developed abroad with some increase of export interest and it is reported that dealers have been moderate, evidently in a belief that the new export marketing plans will have a stimulating effect on values both at home and abroad. Buyers for domestic consumption have remained somewhat conservative but have placed some business on the advance, and producers generally were holding electrolytic for the 14-cent level at the end of the week.

The ruled steady to firm in sympathy with the higher trend abroad but slackness of buying suggested that consumers' needs had been well provided for.

Lead showed a higher tendency in the outside markets with the demand good for July and August shipment from dealers and consumers.

Zinc held strong due to further curtailment of output. Firmness in London and the most active consuming demand for a long time. Premiums were raised for future delivery.

Antimony was slightly firmer with offerings light and a fair consuming interest for July and August arrivals.

Financial and Industrial Briefs

NEW YORK, July 10.

The New York Air Brake Company reports net income of $1,216,687 after interest, depreciation, taxes, etc., for the six months ended June 30, which is equivalent, after dividends on the "A" stock, to $6.32 a share on the no par common. The class "A" stock was called for redemption July 1.

• • •

Bank clearings of the leading cities of the country for the past week, compiled by the Commercial and Financial Chronicle, totaled $8,062,331,822 a decrease of 24.9 per cent from the corresponding period last year when clearings totaled $10,598,686,252.

• • •

The Interstate Commerce Commission today authorized the St. Louis Southwestern Railway to procure authentication and delivery of $1,291,000 of first terminal and unifying mortgage bonds.

• • •

A few more banking suspensions occurred in the United States during the second quarter this year than the corresponding period of 1925, but liabilities fell off materially, says R. G. Dunn & Co. A total of 119, with indebtedness of $30,309,000, contrasted with 114 banking defaults for the second quarter last year, involving $42,859,470. No banking failures either in the New England or Middle Atlantic sections were reported.

• • •

Official denial is made by the Buffalo & Susquehanna Railroad of reports that negotiations have been held or planned with the Van Sweringen interests looking to the inclusion of that road in the new "Nickel Plate" system.

• • •

Consumption of silk hosiery and lingerie is now more than $130,000,000 annually, having trebled within the past decade, it is calculated by H. D. Williams & Co., members of the New York Stock Exchange. The United States takes 85,000,000 pounds of silk annually, it is stated, five-sixths of which comes from Japan.

Clearings, Money, Silver

The St. Louis Clearing House Association reported clearings for July 10, 1926: $19,700,000; corresponding day last year, $22,100,000; this year, $4,609,900,000; corresponding period last year, $3,940,300,000; reports of debits for July 9, 1926, were: Debits to individual accounts, $96,500,000; total to date, $4,796,400,000; debits to bank and bankers' accounts, $18,800,000; total to date, $2,941,600,000; combined debits were $47,300,000; total to date to individual and bank and bankers' accounts, $7,730,000,000.

LONDON, July 10.—Bar silver, 30 1-16d per ounce; money, 3¾ per cent; discount rates, short and three months' bills, 4 5-16 @4¾ per cent.

NEW YORK, July 10.—Bar silver, 63¾c; Mexican dollars, 50¼c.

'Trade-in—Slightly Used Demonstrator
KARDEX
LIBRARY BUREAU SAFE CABINET
Indexes, Filing Cabinets, Safes
BARGAIN PRICES one-fourth to one-half of original value. Also small steel salesmen's desks.
404 N. 9th St. CEntral 5984

SHARES SOLD

NEW YORK, July 10.—Total sales for the week on the New York Stock Exchange were 6,636,400 shares, compared with 7,251,000 last week, 7,233,200 same week a year ago and 4,800,500 two years ago.

WEEK'S NEW YORK STOCK MARKET

BY SPECIAL WIRE

TABLE SYMBOLS

Symbols: (a) Plus extra. (b) With extras. (c) Payable in preferred. (d) Paidlr stock. (e) Plus 5% in stock. (f) 2½% quarterly, payable in common. (g) Extra 5% stock. (h) Increase. (i) Decrease. (j) Unchanged. Sales, 100 omitted.

Range for 1926 High.	Low.	Stocks and Annual Div. in Dollars.	Sales for Wk.	High for Week.	Low for Week.	Close for Week.	Ch'ge. for Week.
84½	70⅝	Abitibi P & P 4	3	77	75⅝	77	+ ⅝
116⅛	109⅝	Adams Exp 6	7	114⅝	114	114⅛	— ⅛
18⅝	10	Advance Rumley	28	18⅝	18	18⅝	+1⅛
63⅛	48⅜	do pfd 3	45	54	50	53	+3
9⅛	7⅜	Abumador Lead 1b	16	8	7⅞	8	.....
119¼	107¼	Air Reduction 5b	23	116⅞	115⅝	116⅛	+ ⅛
16	7½	Ajax Rubber	60	9⅝	8⅝	9	.....
2	1¼	Alaska Juneau	9	1⅝	1½	1⅝	.....
142	106	Al Ch & Dye 4	1138	133⅛	128	130	+1⅛
122⅛	118⅝	do pfd 7	3	121½	121⅛	121⅛	+ ⅛
94⅛	78¼	Allis Chalmer 6	78	91⅝	88	89⅝	+ ⅛
110⅛	105	do pfd 7	2	109¼	108⅝	109¼	+1¼
31⅝	24½	Amerada Corp 2	203	30⅝	29⅛	30	— ⅛
34⅝	15	Am Agr Chem	15	18⅝	18	18	—1⅜
96⅛	54	do pfd	26	65⅞	62⅛	63⅜	—1⅝
43⅝	34⅝	Am Bank Not 1.60	2	41	41	41	.....
58½	55	do pfd 3	1	58⅛	58⅛	58⅛	+2⅛
38⅝	21	Am Beet Sugar	13	24⅝	23¾	23¾	— ⅛
38⅛	16	Am Bosch Mag	15	21⅞	20⅜	21⅛	+ ⅛
183	110	Am Brake S & F 6	3	122⅜	123½	123⅛	— ⅜
48⅞	30⅛	Am Brown B Et 2	52	41⅜	40	40⅜	.....
97⅛	88⅛	do pfd 7	5	93¼	94⅜	95⅛	+ ⅜
58	38⅞	Am Can 7	1621	57¼	54⅝	55	.....
126⅛	121	do pfd	1	123⅛	123⅛	123⅛	+ ⅛
144⅛	91⅛	Am Car & Fdry 6	20	101⅛	99	100⅛	+1⅛
26	23⅛	Am Chain A 7	15	25⅛	25	25	.....
51	37⅜	Am Chicle 3	1	40	40	40	.....
8⅝	4¼	Am Drug Syndic	103	8	7⅞	7⅞	.....
140	105¼	Am Express 6	26	136⅛	122½	125⅛	+2⅜
42⅜	15¼	Am & For P	52	22	20⅞	21	.....
98	88⅛	Am & F P pfd 7	1	90	90	90	.....
17⅛	7	Am Hide & Leath	4	8¼	8	8	.....
67¼	33½	Am Hide & L pfd	4	41⅛	41	41	—1
26¼	24⅝	Am Home Prod 2.40	12	25⅜	25½	25⅜	.....
136	109	Am Ice 10b	28	135	130	130	—4
86⅜	82⅝	Am Ice pfd 6	2	86½	86½	86½	+2½
46⅝	33⅜	Am Inter Corp	33	36	34⅛	35	—1⅜
15⅞	12½	Am La-F Fire E 1	6	12⅝	12⅜	12⅝	— ⅛
52⅞	28¼	Am Linseed	29	35⅝	34	35	.....
87	75	Am Linseed pfd 7	1	79½	79½	79½	.....
119⅞	90¼	Am Loco 8	106	106⅝	104	105	.....
120¼	116⅛	Am Loco pfd 7	6	116⅜	116⅛	116⅜	— ⅛
57⅜	47	Am Metal 4	67	54½	52½	54⅛	+2
120	113½	Am Metal pfd	5	117½	117	117	— ⅜
61¼	50⅜	Am P & L 1a	48	61⅛	60⅝	61⅛	— ⅛
120⅜	101¼	Am Radiator 4	14	111	109⅝	110	— ⅜
74	50	Am Repub	1	56	56	56	+5
63	44	Am Safety Razor 3	517	50½	49⅛	49¼	— ⅛
11⅞	5½	Am Ship & Com	8	9⅝	9¾	9⅝	— ⅛
144⅝	109⅝	Am Smelting 7	461	135⅛	130½	132	.....
119	112⅝	Am Smelt pfd 7	7	118	117⅝	117⅝	.....
165	120	Am Snuff 12	1	128	127	128	.....
46⅞	40	Am Stl Foundr 3	2	43⅝	43½	43⅝	.....
115	111	Am Stl Found pfd 7	3	114	114	114	.....
82⅝	65¼	Am Sugar 5	13	70⅜	69⅝	69⅝	— ⅛
105	100	Am Sug pfd 7	4	101¼	101	101⅛	.....
29	24	Am Suma A cfs	18	27⅜	25⅝	26⅛	— ⅛
48⅛	25½	Am Tob B cfs 5	4	25⅝	25⅜	25⅝	— ⅛
150⅝	139⅝	Am Tel & Tel 9	231	142	140⅛	142	+1⅜
6⅝	5⅛	do rights	850	6⅜	6¼	6⅜	— ⅛
121⅝	115	Am Tobacco	31	121⅝	118	118	—2⅜
113	106⅛	Am Tob Pr pfd 6	1	110⅝	110⅝	110⅝	.....
120⅜	120⅛	Am Tob B 8	76	120	117⅛	117⅛	—1
135	114	Am Type F 8	3	119	119	119	—1
7	3⅝	Am Wat Wk 1.20a	107	61	58⅝	60⅛	+2⅛
108⅛	103⅛	Am W W P pfd 7	1	107⅛	107	107⅛	— ⅛
100	99	Am Woolen pfd 7	2	99	99	99	.....
42⅜	19	Am Woolen	29	40	39	40	.....
89⅝	66	Am Wool pfd 7	9	73	72½	72½	.....
20	5¾	Am Writ Pap pfd	11	7	5⅞	5⅞	.....
12⅜	5¾	Am Zinc & Lead	1	6⅜	6⅜	6⅜	.....
48⅝	20	Am Zinc & Lead p	18	33⅛	33	33⅛	— ⅛
51	41½	Anaconda 3	89	47⅜	46⅝	47⅛	— ⅛
44⅜	34⅝	Archer Dan & M	7	39½	38⅛	39⅛	+ ⅛
105	100	Archer Dan & M pf 7	1	109	102	102	— ⅜
97¼	90¼	Armour of D pfd	19	94⅜	93¼	94	— ⅛
25½	15⅜	Armour of Ill A	46	16	15¼	15⅝	— ⅛
12	7⅝	Armour of Ill B	63	8⅝	7⅞	8	— ⅛
93	80	Armour of Ill pfd 7	2	85½	85½	85½	+ ⅛
32	18	Arnold Constable	42	25⅝	23	23⅝	.....
62⅛	48	Artloom Corn 3	53	57⅜	56⅛	57⅜	+1⅝
21⅜	15¼	Art Met Constru 1	1	20	20	20	.....
54⅞	44⅛	Asso Dry G 2.50	29	41⅛	40⅜	40⅝	— ⅛
100¼	96	Asso D G 1st pf 6	1	100	100	100	.....
59⅜	44⅝	Asso Oil 2.40b	5	53	52½	52⅝	— ⅛
140⅝	122	Atch T & S Fe 7	99	138⅝	137	137⅝	— ⅜
10	9¼	Atch T & S Fe pfd 5	8	98⅛	98	98⅛	.....
8⅝	4¼	Atlantic R & O	6	⅞	⅞	⅞	.....
200⅛	181¼	Atl C L 9.50b	58	206	201	203	+2½
68⅜	33¼	Atl Gulf A W I	18	45	42¼	43	.....
103⅜	97	Atl G&W I S pfd	7	43	42½	43	.....
58	54	Atlas Powder 4	97	116	114	115	—1
97	94	Atlas Tack	1	57	57	57	.....
11⅞	9	Atlas Tack pfd	15	12	10	12	+1
28	11	Austin Nich	9	14⅛	14⅜	14⅛	.....
28	18	Auto Sales C pfd 7	1	28	28	28	.....
163	128	Coca-Cola 7	159	161	156⅛	158½	+1⅛
43½	34⅝	Collips & Aikman	62	43½	41	43½	+1⅝
105⅛	98⅝	do pfd	10	105⅛	103⅛	105	— ⅛
46⅝	37⅜	Col Fuel & Iron	332	46⅝	43⅞	44⅝	— ⅛
65	52	Col & South	10	61	60	61	+1
68⅛	62	Col & So 1st pfd 4	1	67½	67½	67½	+2½
64	59	Col & So 2d pfd	2	64	63	63⅜	— ⅛
90	63½	Col Gas & El 5	282	84⅞	81⅝	84⅝	— ⅛
116½	112	Col Gas & E pfd 7	12	115	115	115	— ⅛
69⅝	55⅝	Col Carb 4	32	63⅛	62⅜	63½	— ⅛
47	28	Com Credit 2	33	29¼	27⅞	29⅛	+1
26⅜	23	Com Credit pfd 6.50	1	23	23	23	.....
72	55	Com Invest Tr 3.60	3	63	62½	63	— ⅛
100	89	Com In Tr pfd 6.50	1	91	91	91	—1
171⅝	118⅛	Commer Solv B	25	170⅛	166	166⅞	.....
24½	12½	Congoleum	1119	24½	22½	24⅝	+1⅜
44⅝	40½	Congress Cigar 3	80	44⅝	42⅝	44	+1⅜
68	45⅛	Consol Cig	62	66⅛	65½	65⅝	+1⅛
6½	2⅜	Consol Dist	60	3⅝	3½	3⅝	+ ⅛
87	57	Consol Gas 5	861	104⅛	101⅜	102⅝	+ ⅜
3⅜	1⅜	Consol Textile	7	1⅝	1⅝	1⅝	.....
92½	70	Cont Can 6b	283	83½	78⅝	81⅜	+2
144	122	Cont Insur 6	4	132½	131	131	.....
13	9⅝	Cont Mot 80	110	11⅜	11	11	.....
48⅝	35⅝	Corn Prod 2.25b	169	45⅝	44	44⅝	— ⅛
129⅛	122½	Corn Prod pfd 7	6	127	126	126	— ⅛
60⅝	44⅛	Cort Inc 4	3	50	50	50	+1
81⅝	64	Cruc Steel 5	47	76⅝	73⅝	74⅛	— ⅛
11⅝	8⅝	Cuba Cane Sug	11	8⅞	8⅝	8⅝	.....
49⅝	35⅛	Cub Can S pfd	18	39	37⅝	38⅛	— ⅛
33⅝	29½	Cuba Co 4	280	32⅜	31⅝	32⅛	+ ⅛
30⅝	24	Cub-Am Sug 2	26	25	24⅝	24⅞	— ⅛
20¼	18	Cuban Dom Sug	7	18⅜	18	18	— ⅛
97	76	Cudahy Pack 7	2	88	87½	87½	—1⅛
99⅝	44⅛	Cushman's Sons 3	3	98	96	98	+2
51	42½	Cuyamel Fruit 4	19	48⅝	46⅛	46⅛	— ⅛
46⅝	27⅛	Davis Chem	663	41⅛	39	40	— ⅝
174⅛	156⅝	Del & Hudson 9	15	164⅝	164⅛	164⅛	— ⅛
153⅜	129	Del Lack & W 7b	28	143⅛	140⅛	140⅛	—1⅛
47	37⅛	Den &RGxW pfd	20	43⅞	41⅛	43⅜	+2⅛
141⅛	123⅛	Det Edison 8	25	134⅛	132⅛	133	— ⅛
109	99	Devoe Reyn pfd 7	1	100	100	100	+2⅜
104⅛	33⅞	Devoe Reyn A 2.40	73	43⅛	39⅛	41	+2⅛
47⅜	21⅛	Dodge Bros A	452	29⅝	28⅛	28⅝	— ⅛
89	71	Dodge Bros pfd 7	332	89	86⅝	88	+1⅛
20	11⅞	Dome Mines 1	118	12⅝	11⅞	11⅞	— ⅛
26½	19	Douglas-Pectin	3	23½	23	23⅝	— ⅛
248⅝	103⅛	Dupont de N 19b	97½	248⅝	240½	240½	— ⅛
105⅛	103⅛	Dupont de N 6		2105⅛	105⅛	105⅛	— ⅛
116⅛	111½	Dupont 1st pfd 7		2116⅛	115	115⅛	— ⅛
114⅛	106⅝	Eastman Kod 8b	9	114⅛	112⅝	113⅛	• ⅛
32⅝	23⅛	Eaton Axle & Sp 2	29	29⅝	28⅝	28⅝	— ⅛
8⅝	4	Elec Boat	85	7	5½	6⅝	+ ⅛
34⅛	13⅝	El P & L cfs	117	21	19½	19⅝	— ⅛
97½	90	do pfd 7	11	98	95	96	+1⅛
115	99½	do 40 pc pfd 7	1	103⅝	103⅝	103⅝	— ⅛
20⅝	11⅜	Elsenlohr & Bros	1	14	14	14	.....
78½	62⅛	El Refrig 2e	139	75½	72⅝	72⅝	— ⅛
88⅝	71⅛	Elec Stor Bat 6b	59	85⅞	83½	84	— ⅛
5	5	Emerson-Brant	11	1⅝	1⅝	1⅝	.....
24⅝	5	do pfd	1	24	24	24	.....
70	65	Endicott-John 5	23	67	66⅝	66⅝	— ⅛
117⅝	114	do pfd 7	2	116	114⅝	116	+1⅛
110	99⅝	Equit Off Bldg p 7	13	110	107	110	+1
40	22½	Erie	480	38⅝	37⅝	37⅝	— ⅛
47⅞	32	do 1st pfd	528	47⅞	45⅞	47⅛	+1⅛
45⅞	30	do 2d pfd	240	45½	44	44½	— ⅛
55⅛	43	Eureka Vac C 4	217	55⅜	52⅞	54⅝	+2⅛
16⅞	12	Exchange Buf 1.50	6	12	12	12	.....
127½	103⅛	Fam Play-Las 12b	129	117⅛	114⅝	115	—2
124	115	do pfd 8	11	120⅝	120⅛	120⅛	— ⅛
32	28	Fed LI & Tr 1.40b	19	32	31	31	—1⅛
103	61	Fed M & Sm pfd 7	3	74	73⅛	73⅛	— ⅛
66	46	First Nat Pitt 9.44b	10	104⅛	103⅛	103⅛	— ⅛
49⅛	30	First Nat Stk 1.50	1	79	79	79	— ⅛
105⅞	78⅛	Fisher Body 5	79	101⅝	99	100⅛	+1⅛
26⅛	14⅛	Fisk Rub Tire	324	19⅛	18⅛	18⅛	— ⅛
84⅜	76⅝	F R T 1st pfd sta	4	82	81⅝	81⅝	— ⅛
97½	72⅝	F R T 2d pfd sta	1	98	98	98	— ⅛
56⅛	32	Fleischmann 2.25 b	58	52⅝	50⅝	52⅝	+2⅛
178⅝	85	Foundation 8	38	104⅛	102	102⅛	+ ⅛
85	55⅛	Fox Film 4	333	75	72⅝	74⅛	— ⅛
34⅜	19⅝	Freeport-Texas	363	34	32⅝	33⅝	+ ⅛
42	29	Gabriel Snub 4.25b	27	33⅛	32⅛	33⅛	+ ⅛
9⅝	5⅛	Gabriel A cfs	11	8	7⅞	8	— ⅛
55⅜	39	Gen Am Tank 3	18	44⅝	43⅛	44⅛	+1⅛
74⅝	50	Gen Asphalt	42	72⅝	71	71⅞	— ⅛
114⅝	94⅜	Gen Asphalt pfd 5	4	114	111	113⅝	+ ⅛
44⅝	40	Gen Cigar 4	54	54⅝	54⅛	54⅛	+ ⅛
87⅝	79	Gen Elec new 3a	383	84	83⅛	83⅝	— ⅛
386⅛	285	Gen Elec 12a	40	347⅜	342½	344⅜	— ⅛
111⅝	11	Gen Elec spl .60	92	11⅛	11⅛	11⅛	— ⅛
59	34	G G & E A 1.50	6	38	37⅜	38	.....
98⅜	92	G G & E A pf 7	1	97⅛	97⅛	97⅛	—1
99	92½	G G & E B 7	1	94	94	94½	.....
151½	113¼	Gen Motors 16b	3857	151¼	147	150⅝	+2⅛
103½	99	Gen Motors pfd 6		1102	102	102	.....
120	113⅛	Gen Mot 7 p c pf 7	28	118⅛	116⅛	118	— ⅛
102	99	Gen Mot 6 p c de 6		4100⅛	100	100⅛	— ⅛
74	69	Gen Mot Corp 3	19	28⅝	28⅛	28⅛	— ⅛
97	76	Gen Oil A A ct 3.50	2	88⅝	85	87½	— ⅛
70⅛	48⅛	Gen Pete 3	32	69⅞	68⅛	68⅞	— ⅛
89⅛	60⅛	Gen Ry Sig 4.50	124	88⅛	85	87½	— ⅛
78⅝	45⅛	Gimbel Bros Inc	4	51⅝	50⅛	51⅛	— ⅛
25⅛	15⅛	Glidden Co 2	28	17⅝	16⅞	17	— ⅛
56⅛	41⅛	Gold Dust	48	48⅛	47⅝	50	— ⅛
70⅛	45⅛	Goodrich B F 4	82	52	48⅛	50	+1
107⅝	105⅝	Goodyear T pfd 7		116	105	105⅝	—1⅛
105⅝	105⅝	Goodyear T pfd 8		4107⅝	107⅛	107⅛	.....
54⅜	47⅛	Gotham S H 2.50	11	50⅝	50	50	— ⅛
49⅝	47⅛	do new 7	15	48⅛	47⅝	48	.....
114⅛	98	Gotham Silk Hos p	4	109⅛	109	109⅛	— ⅛
116⅛	115	Gould Coupler A 2	1	17⅜	17⅜	17⅜	+ ⅛
23⅜	16⅛	Granby Mining 2	22	20⅝	20⅝	20⅝	— ⅛
27⅜	18	Gt North pfd 5	47	24⅝	23⅝	23⅝	— ⅛
19	9	Gt Nor O sub 1.75	11	21⅜	21	21⅛	—1⅛
106⅛	94	Gt West Sug 8	6	95	94	95	—1⅛
116	108⅛	Gt West S pfd 7	1	116	116	116	—1
16⅝	9¼	Green Can C	36	13⅛	13⅛	13⅛	— ⅛
127⅞	25⅛	Gulf Mob & N	10	38⅝	35	35⅝	— ⅛
83⅝	62	Gulf M & N pfd	1	100	106	106	.....
93⅝	62	Gulf States St 5	31	80	77⅜	78	— ⅜
35	25⅝	Hartman Corp 2	6	27⅛	26⅝	27	— ⅝
48	30¼	Hayes Wheel 2.25b	24	35⅝	34	35⅛	— ⅛
106	105¼	Helme GW&C 6.75b	11	79	78	78	— ⅛
35	17⅛	Hoe R & C A	1	24	23	23	— ⅛
47	37⅛	Homestake Min 7b	4	54⅛	54	54⅛

BOND TRADE DULL AS WEEK CLOSES

By the Associated Press.

NEW YORK, July 10.—Typical midsummer dullness marked today's session of bond trading in which prices were confined to a few semi-speculative issues and these were able to make little headway. Offerings for the week were unusually light. Few changes of importance featured the foreign group, pending further developments in the French situation, this country's bonds remaining firm. Belgian issues attracted moderate support but some of the German bonds yielded and the Mexican asserted better tone, rallying from recent declines. Price movements of railroad liens were conflicting, with the price average of the issues virtually unchanged. Gains of the Ohio and Erie mortgages contrasted with but Denver & Rio Grande 4's and Western Pacific 5's, which receded a point or more. Texas & Pacific first 5s advanced 1½ points to a new high at 107½ on a single transaction. Anticipating the announcement of their reorganization plans, Writing Paper issues recovered but Skelly Oil 6½s remained under pressure.

Chicago Stock Sales

Special to the Post-Dispatch.

CHICAGO, July 10.—Following is a report of today's sales, high, low and closing quotations at the Chicago Stock Exchange:

Sales.		High.	Low.	Close.
10	A P U P pf	85¾	85¾	85¾
25	Am Shipbldg	77	77	77
200	A Stat A wi	3¾	3¾	3¾
50	Am S P wi	38½	38½	38½
50	Armour & Co	15½	15½	15½
50	Arm Del pfd	94	94	94
225	Auburn Mot	53¾	53¾	53¾
10	Beaver pfd	37½	37½	37½
1,150	Bendix	37	37	37
200	Borg & Beck	33½	33	33
50	Brach & Sons	31	31	31
10	Cen I P pf	15½	15½	15½
53	Cen SOWPL	87	87	87
1,100	Cent SOW W p	95¾	95½	95¾
25	C S O W pfd	24½	24½	24½
20	Com Ed	93	93	93
1,000	do rts	38¼	38¼	38¼
35	Crane Co	38½	38½	38½
200	Crane Co pfd	50¾	50¾	50¾
85	Fair com	9½	9¾	9¾
100	Foote Guar	28½	28½	28½
90	Gen Motors	21¾	21¾	21¾
325	Ills Brick	30½	30¼	30½
75	Kell S new	50¾	50¾	50¾
12	Ky Tydro El p	15¾	15¾	15¾
50	Kraft Cheese	94½	94½	94½
50	La Salle Ext	73	73	73
50	Libby McNeill	9¼	9¼	9¼
385	Merch & M	60¾	60¾	60¾
25	Mid St Pr pf	99	99	99
350	Mid W pf 1	45	45	45
350	Mid W Util	116¼	116¼	116¼
70	Mid W U pfd	115	114½	115
150	Morgan Litho	107½	107½	107½
100	Nat Elec Pow A	24	24	24
20	do pfd	88¼	88¼	88¼
250	Nat Leather	9¾	9¾	9¾
775	Nat Standard	28½	28½	28½
170	N W Util pfd	95	95	95
50	Penn Gas & El	12½	12½	12½
50	Pick Barth A vtc	12½	12½	12½
1,200	Pines Winterfront	60¾	60¾	60¾
20	Pub Sv of 6pc	105¼	105¼	105¼
10	Quaker Oats pf	106½	106½	106½
1,400	Rea Const	47½	47½	47½
100	Society Util	45¾	45¾	45¾
50	So Colo Po A	88¼	88¼	88¼
100	Stand G com	55¼	55¼	55¼
100	do pfd	56¼	56¼	56¼
25	Stew Warner	73¾	73¾	73¾
185	Swift & Co	117¾	117¾	117¾
60	Swift Intl	19¾	19¾	19¾
60	Thompson R	46¼	46¼	46¼
20	Un Carb & C	84	84	84
100	Un Lt & P A	16¼	16¼	16¼
10	do pfd	88¼	88¼	88¼
20	United Paper B	33	33	33
100	U S Gypsum	160¼	160	160
360	Wm Oil Aw wi	19¾	19¾	19¾
25	Wolf Mfg	33½	33½	33½
200	Wrigley	97¼	97¼	97¼
165	Yates Machine	52¾	52¾	52¾
250	Y T & C Mfg B	27¾	27¾	27¾
600	Yel Tr ris	22	22	22
50	Total sales 15,000 shares.			

New York Rubber Exchange.

NEW YORK, July 10.—Rubber opened quiet; smoked ribbed sheets, July 40.70; Sept. 41.70. Dec. 42.50.

NEW YORK, July 10.—Smoked ribbed spot 41¾.

Turpentine, Flax, Linseed

Linseed oil quotations in 3 to 4 barrel lots now 13.4c per pound for raw and 13.8c for boiled.

SAVANAH, Ga., July 10.—Turpentine firm 93¾; sales 200; receipts 1,601; stock 13,707. Rosin firm; sales 300; receipts 1,601; stock 65,366. Quote: B 11.75; D $12.80; G $12.95; H $13.15; I $13.90; WG $14.25; WW $14.45.

Profits from Trading in Grain

One must be able to analyze conditions before he can profit from trading in grain.

DAILY LETTER

gives advice on world's grain situation and forecasts of future market prices. We do not accept trades or execute orders.

Free Copy of 16 trading rules and sample Daily Letter sent on request. SEND FOR SAME TODAY.

Poward's Grain Service
Dept. 52
407 Webster Building, Chicago, Ill.

Union Electric

LT. & PR. CO. OF ILL.

6% Preferred—Price $100

Union Elec. of Mo.
6% & 7% Pfd.
Southwest'n Bell 7% Pfd.
Ill. Traction Pfd. & Com.
Illinois Pwr. & Light Pfd.
St. Louis Pub. Serv. Com.
Alton Ry. Gas & Elec. 5s
Alton Ry. Illuminating 5s
E. St. L. & Inter. Water 5s
E. St. Louis Light & Pr. 5s
E. St. L. & Sub. 5s, 1932
Kinloch Tel. 6s, 1928
Laclede Gas Lt. 5½s, 1953
Mo. Edison Elec. 5s, 1927
St. Louis & Suburban 5s
Union Elec. Lt. & Pr. 5s
United Railways 4s, 1934

All St. Louis Utilities, Stocks and Bonds Bought—Sold—Quoted

We maintain direct fast wires to every important market.

Mark C. Steinberg & Co.
Mezzanine Boatmen's Bank Building
GARfield 4000
ST. LOUIS

Members New York Stock Exchange
Members St. Louis Stock Exchange

STOCK PRICE LIST HIGHER ON 'CHANGE

Local Traction New Issue Shows Largest Turnover During Week—Cement and Mining Shares Are Next.

ST. LOUIS STOCK EXCHANGE, July 10.—St. Louis Public Service, Missouri Portland Cement and Consolidated Lead were the leaders in point of trade on the local exchange during the past week. The issues named gained a fraction and a number others more than a point each. The greater number of securities declined in during the six days and net advances for the period. In fact those showing losses were about a third of the list revealing improvement. Aggregate business was a little larger than in the preceding week.

There was some trading in the bank shares. Pedigo Weber reported upturn of more than three points. Boyd Welsh rose a point. Hussmann Bros. also was sharply above previous transaction.

Foreign Exchange

Special Wire From the New York Bureau of the Post-Dispatch.

NEW YORK, July 10.—The Evening Post in its weekly copyrighted foreign exchange review says:

"The last week in foreign exchange has been French, Belgium and Italian francs pursuing the same downward movement into new low ground in their latest declines. The solution was 2.50½ francs to the dollar under the influence of French selling. The solution was 2.50½ francs to the dollar under the influence of French selling. However, the latter part of the week showed a heavy buying by the Italian bank for short covering, and the line rallied sharply to 3.57½.

"Official declarations on the contrary notwithstanding, the price average of the week during the five days. Anticipated remittances touched 2.32½ and pound sterling was easy, receding to 4.85¾. The trend of sterling was a belated reflection of the coal strike in Great Britain and its effect on industry and money in this country. It was announced also that British bills were being sold by French banking syndicates in an effort to stem the downward plunge of the franc and lire. Other major European documents held their own with but little variation.

"Canadian remittances were dull and fluctuations narrow. Scandinavian bills were steady, but showed developed weakness and English bills broke off with French rates. Elsewhere changes were unimportant.

Quoted in the Post-Dispatch.

NEW YORK, July 10.—Following are the rates for Friday's and a week ago quotations on the foreign exchange markets:

Saturday.	Friday.	Wk. Ago.
Britain	4.85 3-16	4.85 15-16	4.86¼
Demand	4.85 5-16	4.86 5-16	4.86¼
Cables	4.86	4.86 1-16	4.86½
60 da/s	4.80¼	4.81¼	4.82
90 da/s	4.80¼	4.81¼	4.82

Following quotations in cents:

Demand	2.58	2.54¾	2.70¼
Cables	2.58½	2.55¼	2.71
Demand	3.45¾	3.46¾	3.50¾
Cables	3.46	3.47	3.51
Demand	2.34	2.33½	2.65¼
Cables	2.34½	2.34	2.65¾
Demand	23.81	23.81	23.81
Cables	23.81	23.81	23.81
Demand	40.13	40.13	40.15
Cables	40.15	40.15	40.17
Demand	21.94	21.94	21.94
Cables	21.95	21.96	21.96
Demand	26.81	26.80	26.83
Cables	26.83	26.82	26.85
Demand	26.49	26.49	26.50
Cables	26.51	26.51	26.52
Demand	19.35¼	19.35¼	19.35
Cables	19.36½	19.36½	19.36
Demand	15.84	15.85	15.84
Cables	15.90	15.86	15.85
Demand	1.22¼	1.22¼	1.22¾
Cables	10.00	10.00	9.50
Demand	2.96	2.96	2.96
Cables	40.50	40.56	40.56
Demand	15.70	15.75	15.93
Cables	100.12	100.12	100.12
Demand	1.77	1.77	1.77
Cables	.45½	.45¾	.48
Demand	.14¾	.14¼	.14¼
Cables	.14⅝	.14½	.14¾
Demand	46.90	46.83	46.83
Cables	47.00	46.93	46.93
Demand	12.10	12.10	12.10
Cables	100.37	100.37	100.27

Country Produce

BEANS AND PEAS—Hand-picked Michigan beans at $5.25 and prime marked at $5 per 100 lbs.; Scotch split peas, 8¼c, and yellow split peas, 8¼c, per pound; California lima beans, 9c per 100 lbs.

DRIED FRUIT—Evaporated rings apples at 5c to 8c per lb.—Top of crop apples at 6c to 9c; sun dried apples at 6c per lb.—Bark Hers. sun-dried peaches 9c per lb.

RAISINS—Fancy Western at 17@18c per lb.

NUTS—Mixed nuts worth more.

POTATOES—(per 100 pounds)—Red Triumph at $3.75 basis last sale; Early Ohios at $3.25.

WHEAT — Quoted at $2.55 per bu.

HONEY—Southern bright amber at 7c per lb.; dark at 6c; nearby comb at $3 to $4 per lb.

BEESWAX—35c per lb.

YELLOW CORN—Quoted at $80 to $200 per car, c. i. f. c. b. St. Louis, according to grade.

BLACK EYE PEAS—Season over and accurate quotations impossible to quote.

New York Bank Statement.

NEW YORK, July 10.—The actual condition of clearing house banks and trust companies for the week (five days) shows a deficit reserve of $30,551,640 (day) shows a deficit reserve of $24,530,840 compared with $6,020,800 last week, when excess reserve was $6,020,800.

Steel Orders Decrease 170,608 Tons.

NEW YORK, July 10.—Unfilled orders of the United States Steel Corporation on the books of the corporation at the end of the month made public today, aggregate 9,478,842 tons, a decrease of 170,608 tons, compared with the end of the preceding month.

Boston Wool Market.

BOSTON, July 10.—Raw wool prices are firmly maintained at the week-end with a fair volume of business now lower than a month ago, because of several mills and the strike of 16,000 workers in New York, many extensive purchases have been deferred. Territory wools comprise the bulk of the business done.

ST. LOUIS STOCKS

ST. LOUIS STOCK EXCHANGE, July 10.—Total sales of stocks on the exchange during the past (5 days) week, amounted to 5606½ shares, compared with 4698½ last week (5 days), Bond sales were $22,000, against $61,000 a week ago.

Following is a complete list of securities traded in on the exchange during the past week, dividend rates, sales, highest, lowest, closing prices and net changes being given. *Increase. —Decrease. ....Unchanged.

NAME OF SECURITY.	Ann. Div. Rts. in $.	Wk's Sales	Wk's High.	Wk's Low.	Wk's Close.	Net Ch'ge.	Close Bid	Close Asked
Boatmen's Nat Bank	.8	30	156	156	156	*1	235	157
First National Bank	.12	5	235	235	235	*1	235	....
Franklin Bank	.8	....	....	....	....	....	160	....
Manchester Bank	.9	12	161½	161	161½	*1¼	200	....
National Bank of Commerce	.24	31	415	409¼	415	—1	161	....
Mercantile Trust	.16	10	296	296	296	....	415½	....
Mississippi Valley Trust	.16	5	321	321	321	*1	320	300
St. Louis Union Trust	.4	....	....	....	....	....	....	....
American Credit Indemnity	.2	....	....	....	....	....	50	52½
American Inv "B"	.2	....	....	....	....	....	....	24
Baer, Sternberg & Cohen com	.8	....	....	....	....	....	....	14
do 1st pfd	.8	....	....	....	....	....	....	....
do 2d pfd	.8	....	....	....	....	....	95	98
Best-Clymer	.3	235	41¾	40¼	41½	—1	58	60
Boyd-Welsh Shoe com	.3	202	31	30¾	30¾	*1	41¾	....
Brown Shoe com	.2.50	....	....	....	....	—½	30¾	31
Bruce com	.2	....	....	....	....	....	40	....
Bruce pfd	.2.50	....	....	....	....	....	80	....
Certain-teed Products 1st pfd	.7	....	....	....	....	....	40	....
Chicago Ry. Equipment com	.7	2	101	101	101	....	99	....
do pfd	.75	....	....	....	....	....	99½	....
Century Electric	.7	100	25	25	25	—1	33	25½
Co. nsolidated Lead & Zinc	.6	....	115	115	115	....	....	....
Ely & Walker D G 1st pfd	.2.50	666	84½	23½	24½	*1½	24	108
Ely & Walker D G 2d pfd	.7	25	108	108	108	....	....	....
Ely & Walker D G com	.6	....	....	....	....	....	....	....
Fulton Iron Works pfd	.1.25	102	29¾	29¾	29¾	—½	84	30
Fulton Iron Works com	.8	55	89	85	85	—½	29¾	....
Globe-Democrat pfd	.7	....	....	....	....	....	....	88
Hamilton-Brown Shoe	.3	5	110	110	110	....	....	20
Hussmann com	.6	20	45¾	45½	45½	—½	44	44½
Huttig com	.2	....	....	....	....	....	36	....
Huttig pfd	.1.50	43	33½	33½	33½	—1½	33	....
Hydraulic Press Brick pfd	.7	....	....	....	....	....	101½	....
Hydraulic Press Brick com	.6	32	84	83	84	—1	83½	....
International Shoe pfd	.6	137	107½	107½	107½	*½	107½	108
International Shoe com	.6	25	151	150	151	*1	150½	....
Independent Packing com	.1.30	....	....	....	....	....	3½	4½
Independent Packing pfd	.7	....	....	....	....	....	25	26
Johansen Bros Shoe	.1.50	150	35	31	34½	*4¼	34	....
Johnson-Stephens-Shinkle Shoe	.2	15	60	60	60	*7	58	....
Missouri Portland Cement	.7	740	57½	56	57½	*1½	57	58
National Candy 1st pfd	.7	....	....	....	....	....	110	....
National Candy 2d pfd	.7	....	....	....	....	....	110	....
National Candy com	.7	200	82½	82½	82½	*½	82½	85
Pedigo-Weber Shoe com	.1.50	150	34	32	34	*3½	33½	....
Polar Wave 'A'	.2.50	120	32½	32	32	....	32	....
Rice-Stix Dry Goods 1st pfd	.1.50	160	22	21½	22	*¼	21½	108
Rice-Stix Dry Goods com	.6	10	90	90	90	....	88	....
Scruggs-V B D G com	.2	147	24	24	24	....	23½	24½
Scullin Steel pfd	.7	20	107½	107	107½	*1½	107	....
Sheffield Steel	.2	95	26	26	26	....	26	....
Sieloff Packing Co.	.1.20	88	19	19	19	....	19	20
Southern Bros "A"	.3	290	51¼	50¾	51	....	51	52
Southern Bros "B"	.7	40	43½	43½	43½	....	43½	....
Southern Acid com	.1.50	55	114¾	114¼	114¾	....	114	114¾
Southwestern Bell pfd	.7	25	29¾	29¾	29¾	—¼	29¾	....
St. Louis Car com	.7	....	....	....	....	....	....	....
St Louis Car pfd	.7	....	....	....	....	....	....	....
St. L. Public Service do full paid	.1.20	9	16¾	16¾	16¾	....	93	15¾
Waltke com	.2.40	70	48¼	48	48	....	16¾	17¼
Waltke pfd	.7	5	107½	107½	107½	*1½	107	....
Wagner Electric Corp com	.2	25	21	21	21	*1	20	....
Wagner Electric Corp pfd	.7	40	68	68	68	*1	20	70
East St Louis & Sub Co 5s.		....	....	....	....	....	....	65
St. L. & Sub Ry Gen 5s.		5	82	82	82	....	84½	85
United Railways 4s		8	77¾	76¾	77	—¼	76½	82½
United Railways 4s C of D.		10	77	77	77	....	77	....
Missouri-Edison Electric 5s								76¾
Pierce Bldg 5s								....
Pontiac R Ext 6s.							100¾	....
City of St. Louis 4s.		3	99¾	99¾	99¾	....	93	....

(In bond sales 000 omitted.)
†Dividend rates as given in the table are in the annual cash payments based on the latest quarterly or half-year declarations or, in case of newly listed securities, the dividend intention announced at the time of original sale and listing. Unless otherwise noted, extra or special dividends are not included. The letter (e) indicates including extras.

COAL STOPPAGE STILL DOMINATES SITUATION

Special Wireless to New York Evening Post.

LONDON, July 10.—Arthur W. Kiddy, editor of Bankers' Magazine and financial editor of the London Morning Post, in Financial Review today, says:

"The coal stoppage continues to dominate the situation in London. The response of the workers to the new wage schedules was small, indicating Thomas-Cook's forecast of a 13-week strike possibly will be realized. The period would carry over the August bank holiday, which is particularly interesting in the traffic loss for the group system. In the half year the loss exceeded 11,500,000 pounds, attributable to lost coal traffic, the general strike and trade depression. Under the railways act of 1921 companies received the right to earn the 1913 revenue plus a certain allowance for capital expenditure made since then by adjusting charges as required.

"Rate schedules were to come into force as interests concerned has thrashed out allowable expenses and distribution charges over various classes of traffic rates.

"The tribunal has been working all this year in the hope of establishing a new basis for next year.

"This year's results are certain to be had owing to the loss of traffic and expenses for fuel substitutes. Drafts on reserve funds therefore are again probable though the future outlook is not so unfavorable.

"Railway stocks are substantially higher than the lowest prices reached in strike period, but they are below the quotations of the beginning of the year.

"Firmness in first-dered securities is somewhat remarkable in view of the absence of any signs of expansion. The total reinvestment resources according to bank figures of clearing bankers deposits in May were £48,000,000 more than at the beginning of the year, but advances were £20,000,000 larger and banks have sold £17,000,000 investments. The figures available show slight expansion in deposits in the last 12 months and further growth in advances by London banks, but contraction is reputed in the cotton trade district.

WEEKLY FINANCIAL STATISTICAL REPORT

NEW YORK, July 10.

Stocks (average of 50 issues)	This Week. High.	Low.	Last Week. High.	Low.
	128.04	126.66	126.63¼	125.50
Bonds (average of 40 issues)	This Wk.		Last Wk.	
	87.69		87.51	
Foreign bonds (average of 10 issues)	104.17		104.23¼	
Federal Reserve ratio	This Wk. 73.2	Last Wk. 75.3	Yr. Ago 76.1	

Money rates in New York:

	This Week.	Last Week.
Call	4¼	4¼ @5
Time	4¼ @4½	4¼ @4½

	Month of May.	Month of April.	Month of May, 1925.
Unfilled steel orders	3,649,250	3,867,976	4,049,800
Pig iron production	112,304	115,004	94,542
Building Permit: Number of cities:	484	484	486
Amount:	$394,159,606	$440,376,537	$408,723,090
Commercial Failures: Number:	1730	1957	1761
Liabilities:	$33,543,138	$38,487,321	$37,036,552

Revenue Car Loadings:

	Week of June 26.	Prev. Year.	Year Ago.
All commod.	1,062,252	1,043,720	991,341
Grain and grain prod.	44,027	39,272	36,516
Coal and coke	192,131	186,602	170,602
Forest prod.	74,019	74,660	70,992
Misc prod.	391,844	383,242	368,842
Ore	71,281	68,261	62,942
Livestock	26,615	27,183	27,179

Chicago Cotton Market.

CHICAGO, July 10.—Cotton futures closed as follows: July 17.90c, October 17.00c, December 16.87@90c, January 16.85c.

St. Louis Spot Cotton.

Spot cotton was unchanged in St. Louis Saturday quotations. Good ordinary 12.25c, low middling 14.75c, middling 17.75c, good middling 19c, middling fair 20c.

New York Cottonseed Oil.

NEW YORK, July 10.—Cottonseed oil was quiet with sales of only 4600 barrels. Covering of September shorts and commission house buying on the bullish old crop statistical position, with nicher land prices imparted firmness to the market, and the close showed 2 to 17 points net rise. Prime crude nominal; prime summer yellow spot 15.40; July closed 15.50; September 14.20; October 12.75; December 11.00; January 11.02.

JULY COTTON CONTRACTS TUMBLE $6.50 A BALE AS TRADE IN DELIVERY ENDS

By the Associated Press.

NEW YORK, July 10.

A RUSH of holders to unload July cotton contracts just before the close today resulted in a sharp drop of $6.50 a bale from yesterday's closing quotation.

The July option closed at 17.59c on a pound, after having sold down to 17.56c. As trading in that delivery ended at noon, operators on the long side transferred their interests to more distant options on a dreary scale. The balance of the market closed only 50 cents to $1 a bale net lower.

COTTON GENERALLY LOWER WITH JULY A FEATURE

By the Associated Press.

NEW YORK, July 10.—Recent sharp advances were followed by moderate reactions in the cotton market here today so far as the new crop months were concerned, while there was a very sharp closing break in the price of July contracts. October sold off to 16.98c, rallied to 17.47c and closed at 17.08c, with the general market closing steady at 10 to 21 points on later months and July and October unchanged.

Trading in current July contracts ended at noon, and that position was relatively easy during the entire morning under liquidation. The earlier selling was absorbed by covering on declines of about 30 or 35 points, but later in the morning there was another flurry.

The price broke to 17.50c, or 17.56c below Friday's closing quotation. There were sales later at recoveries of 9 points from the lowest, and it was estimated that between 70,000 and 75,000 bales were involved in the evening-up of July position.

Up to the end of this week about 30,000 bales had been tendered on July contracts and it was expected that the remaining interest would be liquidated by delivery of about 5000 bales before the end of the month. No fresh developments in the spot situation was mentioned in connection with the break, and the closing fluctuations in July were generally attributed to the final readjustment of the technical position.

The general market opened steady at a decline of 12 to 19 points under week's end realizing and new crop months showed early trading, with December selling off. The reiterated reports of insect damage compared with prospects for further showers more or less generally over the south and rather better reports from the goods markets brought in some buying on the declines, however, and December rallied to 17.14c during the middle of the morning closing at 17.07c. Private cables attributed the electric in Liverpool to week-end liquidation and hedge selling.

The amount of cotton on ship board awaiting clearance at the end of the week was estimated at 60,000, against 44,000 last year.

Liverpool Spot Quiet.

LIVERPOOL, July 10.—Cotton, spot quiet; prices steady. American strict good middling, 10.62d; good middling, 10.32d; strict low middling, 9.97d; low middling, 8.02d; strict good ordinary, 7.07d; good ordinary, 6.32d.

New Orleans Spot.

NEW ORLEANS, July 10.—Spot cotton closed quiet, 28 points down; sales 284; middling 14.75; middling 18.00; good middling 18.65; receipts 1328; stock 170,163.

New York Cotton

NEW ORLEANS, July 10.—Cotton futures closed steady at a net decline of 10 to 29 points. July 17.74c; October 16.86-88c; December 16.76-77c; January 16.72c; March 16.81c. Spot quiet 25 points down; middling 18.00c.

Months.	High.	Low.	Close.	Prev. Close.
Jan.	17.13	16.96	17.10-12	17.27-29
March	17.32	17.14	17.24-26	17.36-42
July	18.70	17.50	17.58-60	18.02
October	17.17	16.98	17.08-13	17.22-25
December	17.14	16.96	17.07 10	17.10

NEW YORK, July 10.—Cotton futures opened easy; July, 18.68c; October, 17.05c; December, 17.00c; January, 16.97c; March, 17.17c.

New Orleans Cotton

NEW ORLEANS, July 10.—Cotton futures closed steady at decline of 10 to 29 points.

Months.	High.	Low.	Close.
January	16.55	16.70	16.72
March	16.95	16.78	16.81
July	18.05	17.74	17.74
October	17.03	16.86	16.86@88
December	16.92	16.73	16.76@77

NEW ORLEANS, July 10.—Cotton opened steady; October, 16.86c; December, 16.80c; January, 16.80c; March, 16.83c; May, 16.85c.

NEW YORK BOND MARKET

Special to the Post-Dispatch.

NEW YORK, July 10.—In the following table will be found a list of sales, highest, lowest and closing prices of bonds traded in on the Stock Exchange today, sales being in $1000 lots (000 omitted). Quotations on all United States Liberty bonds are in dollars and thirty-seconds of a dollar that is, for instance a sale printed 99—24 means $99 and 24 thirty-seconds of a dollar and not $99.24.

Total sales today were $5,217,000 against $9,773,000 yesterday, $5,877,000 a year ago, and $5,722,000 two years ago.

From January 1st to date sales were $1,694,834,000 against $1,958,260,000 a year ago, and $1,853,389,000 two years ago.

Sales.	Security.	High.	Low.	Close.
	RAILROAD BONDS.			
1	A T & S F cvt 4 09-55	89¾	89¾	89¾
1	A T & S F cvt 4 05-55	89¾	89¾	89¾
1	AT & SF ad 4 95	87⅞	87⅞	89⅛
2	A C L 7 30	99¼	99¼	99¾
12	A C L & N col 4 52	105⅝	105⅝	105⅝
2	Atl & Dan 4 48	93	92¾	93
1	B & O 6 29	80	80	80
127	B & O ref 6 95	103⅛	103⅛	103⅛
16	B & O ref 5 95	107⅞	107⅞	107⅞
5	B & O cvt 4½ 48	98¾	98¾	98¾
20	B & O 1st 4 48	96⅝	96⅝	96⅝
10	B&O TC div 4 50	91¾	91¾	91¾
1	B & O S W d 5 50	80¾	80¾	80¾
19	B M T 6 68	100⅞	100⅞	100⅞
2	B Un E 5 50	97½	97½	97½
1	B R & P C 4½ 37	95	95	95
3	Bush T 5 55	91	91	91
1	Can Natl 4½ 54	95¼	95¼	95¼
1	Can Nor db 6½ 46	115⅛	115⅛	115⅛
46	Can Pac 4 perp	84¾	84¼	84¾
9	C Pac 3½ 29	97¾	97¾	97¾
5	C P 1st ref 4 49	91	91	91
1	C P 5 '60	101	101	101
5	C Pac T S L 4 '54	89¼	89¼	89¼
20	C & O cvt 4½ '30	99¼	99¼	99¼
21	CB Q gen 4 '58	99¼	99¼	99¼
1	C B Q ref 5 '71	106	106	106
16	C & E I 5 '51	79¼	79	79
20	C Cin G & I 5 '51	69¾	69¾	70
1	C I & L gen 5 '66	99	99	99
1	C I & L gen 6 '66	107½	107½	107½
4	C M & St P 4 89	85¼	85¼	85¼
10	C M & St P 6 34	103¾	103¾	103¾
32	C M & St P cvt 4½ 32	53¾	53¾	53¾
22	C M & St P 4 25	53¾	52⅝	52⅝
1	C M & St P 4 25 cfd	53¾	53	53
9	C M & P S 4 49	53¾	53¼	53¼
2	C M & P S 4 49 cf	52¾	52¾	52¾
3	C N W 6½ 36	112¼	112¼	112¼
3	C N W g m 4 87	87½	87½	87½
16	CR&P pf 4 34	101	100⅝	100⅝
1	C R I & W I c 4 52	86¼	86¼	86¼
1	Chi G W 5 59	105¼	105¼	105¼
5	C C&St L 4 62	104¼	104¼	104¼
5	CCC&SLS 5A 29	103¼	103¼	103¼
3	C G Trk C 6 36	115½	115½	115½
36	Gt Nor 7 36	113¾	113¾	113¾
9	Gt Nor 5 73	107¼	107	107¼
3	Gt Nor 5 52	101⅝	101⅝	101⅝
3	H El Ry 5 52	96¾	96¾	96¾
1	Hou E & W T 5 37	99¼	99¼	99¼
6	H & M ref 5 57	98¾	98¾	98¾
1	H & M adj inc 5 57	82¼	82	82
1	Ill C 6½ 34	103½	103½	103½
4	I C & C St L & N 6 63	113⅝	113⅝	113⅝
5	Ill Cent 5 55	102	102	102
5	Ill Cent 4 52	105⅛	105⅛	105⅛
5	Ill Cent 4 55	91¾	91¾	91¾
1	N I T cvt 7 32	95½	95½	95½
30	I R T ref 5 66	73¾	73¾	73¾
4	I R T ref 5 st 66	73¾	73	73¼
31	I R T 6 32	74¾	74	74¼
1	I Gt N 6 Sr A 52	106½	106½	106½
1	I Gt N 6 Sr A 52	106½	106½	106½
1	Int Rys C 4 51	80½	80½	80½
2	Iowa C ref 4 51	80½	80½	80½
2	K C S 5 50	17¾	17¾	17¾
9	L S&M S deb 4s 28	99¾	99¾	99¾
5	LS&MS 4s 31	99¼	99¼	99¼
5	LehV&NY 4s 45	97¼	97¼	97¼
1	Lex & E 5s 65	107	107	107
1	Long I deb 5s 37	98¼	98¼	98¼
1	Louis & A 5s 42	88¼	88¼	88¼
2	Louis & JE 4s 45	100¼	100¼	100¼
18	Man Ry 1st 4 90	87¾	87¾	87¾

Passing another milestone in the march of progress





THIS is Mr. Fred Houska, owner of the well-known New Cherokee Market, 2722 Cherokee St., St. Louis, who has just installed Brecht All-Electric Display Unit No. 1000. Mr. Houska owns three of these new cases, as shown. Naturally he takes great pride in his new equipment and guarantees his customers a market service second to none. Delivery of this Unit marks an epoch in commercial refrigeration history, as described below.

These Markets—

In the Greater St. Louis territory are now equipped with Brecht All-Electric Units. Others are joining this list each week. Look in your neighborhood for the bright orange-and-blue sign of Brecht Refrigeration.

ST. LOUIS AND SUBURBAN

J. Arthur Boehm, 2601 Marcus
Nathan Brown, 2200 Chestnut
Brueckner Bros., 4234 Lee
J. F. Conrad Gro. Co., 6242 Delmar
Elgin Creamery, 2931 N. Newstead
H. M. Ehrich, 2701 Prairie
Ernst F. Erler, 3304 Arkansas
G. H. Fromm, 1901 Withnell
A. Gennaro, 2628 Franklin
Louis Goldford, 2234 Cass
Oscar Groebl, 2635 Gravois
A. R. Hertel, 2722 Louisiana
Eugene Huck, 2576 Hebert
Ben Iken, 2728 Franklin
Joe Krakowiecki, 1003 O'Fallon
F. A. Kuhlman, 4538 Louisiana
Wm. H. Menke, Calvert & Ridge Aves., Webster Groves
New Cherokee Mkt., Fred Houska, 2722 Cherokee
Paris Select Mkt., 4421 Nat'l Bridge
Joe Parissi, Grand & Hebert
P. C. Steffan, 2904 S. Jefferson
Ed. Streit, 8227 N. Broadway
S. Striebel, 4654 Virginia
H. Tarzian, 3800 Olive
H. B. Tietjens, 2737 Chippewa
E. C. Wiegers, Norwood & St. Louis
Stanley Yakutis, 1701 Cass

MISSOURI

Geo. A. Wagner, California
W. Morrison, Carrollton
Poole & Creber, Columbia
Chas. Young, Fenton
Poole & Creber, Jefferson City
H. R. Butler, Pacific
G. A. Williams, St. Clair
Bailey DeVaul, Trenton
C. A. Reiger, Union

ILLINOIS

C. L. Gass, Belleville
T. R. Davenport, East Alton
H. E. Yoder, East Alton
J. L. Bassin, East St. Louis
Wm. Routman, East St. Louis
P. S. Dresser, Hillsboro
Livingston Co-operative Society, Livingston
Tony Sax, Mitchell
Martin Kuenstler, N. Venice
Robert Gehring, Quincy
Keefer Stores, Quincy
Schmidt & Son, Quincy
Wm. C. Boehm, Rushville
C. M. Price, St. Elmo
J. T. Boehmer, Springfield
Ficker & Ficker, Staunton
L. D. Swigert, Venice
M. Yanow, Venice
King Meat Co., W. Frankfort
Felix Stanislowski, W. Frankfort



1000 Markets Now Serve the Public Better *with* Brecht All-Electric Refrigeration

THIS week The Brecht Company celebrates a notable achievement. One thousand Brecht All-Electric Display Units have now been built and delivered.

One thousand progressive markets protect their meats and perishable foodstuffs with this new-type store equipment.

And yet, nine months ago it was unknown. A record of nation-wide acceptance without parallel. Despite peak production, the great Brecht factory cannot meet the demand.

WHAT is the explanation? Simply this:

Market owners are quick to acclaim a new standard of value. They know that this is an Electric Age. They recognize in The Brecht All-Electric the first truly modern meat merchandising unit.

The first with automatic electric refrigeration, self-contained. The first with full vision electric lighted display.

The first case to provide the retail store with the same facilities for food preservation that are considered necessary in the well-equipped home today.

THAT The Brecht Company should thus successfully pioneer was to be expected. Embodied in The Brecht All-Electric Display Unit are the fruits of 73 years' experience manufacturing refrigerators; 17 years' experience manufacturing ice machines.

No other maker possesses this *double* knowledge, so necessary to correctly apply mechanical refrigeration principles to scientific counter construction. The new Brecht completely revolutionizes former "freezer case" design. It is the only Unit designed and engineered from its inception for *all-electric* operation.

YES, Brecht is making market history.

Mr. Fred Houska installs the thousandth Brecht All-Electric Display Unit—along with two other identical cases—as a means of better serving his trade.

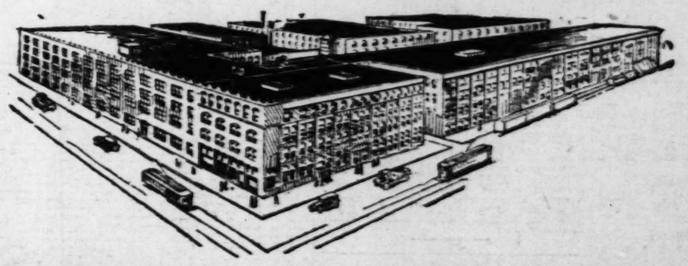
But unit No. 1000 is more than a refrigerated display case. *It is a symbol.*

It tells that the House of Brecht is passing another milestone in the march of progress. That this institution—upholding a reputation of more than "three score years and ten"—still honors the pledge of its founders, first voiced in 1853:

"We Keep Faith With Those We Serve."

The Brecht Company St. Louis, Mo.
Established 1853

"We Keep Faith with Those We Serve"



Main Offices and Factories
12th St. and Cass Ave.

Manufacturers of
The Brecht All-Electric Display Unit and *The* Brecht All-Electric Cooler

Sales Representatives Everywhere

Brecht Services what Brecht Sells

Officers
GUS V. BRECHT, *Chairman of the Board*
EDWARD F. DEACON, *President and General Manager*
HARVEY J. BOSTWICK, *Vice-President and Treasurer*
KARL D. UMRATH, *Vice-President and Sales Manager*
ROBERT K. LOWRY, *Secretary and Assistant Treasurer*

BRECHT ALL-ELECTRIC *Display & Refrigeration* UNITS

PART TWO

CARD

Jones

SCORES 293, NOSING OUT JOE TURNES

With British Open and ... tional Amateur, Atlan... Is First to Hold Th... Major Championships Once.

By the Associated Press.

COLUMBUS, O., July 10.—... by Jones of Atlanta tonigh... possessor of every supreme gol... tle in the world, an honor ... before mantled on any golfer ... the result of winning the nati... open championship at Scioto ... here with a score of 293. An... annexed his latest title befor... record crowd of 6500, most ... whom followed the sturdy south... er through his final 36 holes ... day.

Good as Jones' score was ... the grueling Scioto links, he ... only one stroke ahead of Joe T... ess of New York, who had fini... earlier than Jones with 294. ... overcome this score, Jones ... one under par on the last ... finishing amidst a din of appl... with a birdie four on the 486-... home hole.

After Jones had topped Tur... while all the other likely cont... ers were still afield, the ... stages of the tourney resolve... self into a thrilling contest to ... termine whether any one of ... ears could overhaul the man ... as it proved, had the title alr... cked away with the other ... bies he has garnered since ... first sprang into the limelig... golfdom by qualifying in the ... tional amateur at Philadelphi... 1916, when only 14 years old.

Jones' card for the final ... play:

MORNING ROUND.
Par, out . . 444 345 453—36
Jones, out . 454 334 444—35
Par, in . . . . 445 434 435—36
Jones, in . . 444 544 434—36
AFTERNOON ROUND.
Jones, out . 444 444 434—35
Jones, in . . 545 355 344—36

The Near Winners.

Among those who tried to ... Bobby on the last round today ... an amateur, Chick Evans, wh... 1916 won the unique distinctio... capturing the national open ... amateur titles in the same ... and set a record score of 286 ... the open. But Chick failed ... several strokes, for he took ... for the last round and totaled ...

Another who was a possible ... ner during this race was Bill M... born, formerly of St. Louis, ... led the field the first day wit... record 68 to Jones 70, and a... led the second day with 143, w... Bobby had 150, by virtue of ... on the second round. But Mehl... fell off today, taking 76 in ... morning and 78 in the after... for a total of 297, which tied ... for third place. Mehlhorn los... the last nine, as he was even ... Jones up to the home stretch.

Mehlhorn tried valiantly, ... took seven on the long tw... where he got enmeshed in the ... rific rough that has overcome ... noted golfers as Jim Barnes ... Jock Hutchison, who fail... qualify, and took seven. His ... was almost impossible then, ... he got two threes in a row ... to fall by going one over pa... the sixteenth and getting no ... ter than par on the last two h...

Willie Hunter and Hagen.

Another pursuer of the w... champion was Willie Hunter o... Angeles, who once was B... amateur champion, the only ... title Jones has failed to win ... far. Hunter, by virtue of a s... did 69 this morning, needed o... par 72 to tie Jones, but the ... he could do was 79 for a tot... 293, which landed him in e... place.

Still more redoubtable was ... Hagen, but the former c... open needed a 69 to turn the ... and as the birdies would no... for his net, he took 74 for ... to win seventh place. Leo ... needed only a 71 on his last ... to tie Bobby, and took 74 ... with Mehlhorn for third pos... John Farrell also needed ... got 73 to tie for third. ... thereon, while he had no ch...

Continued on Page 2c.

SPORT SECTION

ST. LOUIS POST-DISPATCH

PART TWO — ST. LOUIS, SUNDAY MORNING, JULY 11, 1926. — 1—6S

CARDS BAT HARD AND TROUNCE BRAVES, 18-6

Jones Wins U. S. Open, His Third Golf Title

SCORES 293, NOSING OUT JOE TURNESA

With British Open and National Amateur, Atlantan Is First to Hold Three Major Championships at Once.

By the Associated Press.

COLUMBUS, O., July 10.—Bobby Jones of Atlanta tonight is possessor of every supreme golf title in the world, an honor never before mantled on any golfer, as the result of winning the national open championship at Scioto Club here with a score of 293. And he annexed his latest title before a record crowd of 6500, most of whom followed the sturdy southerner through his final 36 holes today.

Good as Jones' score was for the grueling Scioto links, he was only one stroke ahead of Joe Turnesa of New York, who had finished earlier than Jones with 294. To overcome this score, Jones shot one under par on the last nine, finishing amidst a din of applause with a birdie four on the 480-yard home hole.

After Jones had topped Turnesa while all the other likely contenders were still afield, the final stages of the tourney resolved itself into a thrilling contest to determine whether any one of these stars could overhaul the man who, if it proved, had the title already tucked away with the other trophies he has garnered since he first sprang into the limelight of golfdom by qualifying in the national amateur at Philadelphia in 1916, when only 14 years old.

Jones' card for the final day's play:

MORNING ROUND.

Par, out . . 444 345 453—36
Jones, out . 454 334 444—35
Par, in . . . . 445 434 435—36—72
Jones, in . . 444 544 434—36—71

AFTERNOON ROUND.

Jones, out . 444 444 434—35
Jones, in . . 545 355 344—38—73

The Near Winners.

Among those who tried to beat Bobby on the last round today was an amateur, Chick Evans, who in 1916 won the unique distinction of capturing the national open and amateur titles in the same year, and set a record score of 286 for the open. But Chick failed by several strokes, for he took a 79 for the last round and totaled 302.

Another who was a possible winner during this race was Bill Mehlhorn, formerly of St. Louis, who led the field the first day with a record 68 to Jones 70, and again led the second day with 143, while Bobby had 150, by virtue of a 79 on the second round. But Mehlhorn fell off today, taking 76 in the morning and 78 in the afternoon for a total of 297, which tied him for third place. Mehlhorn lost on the last nine, as he was even with Jones up to the home stretch.

Mehlhorn tried valiantly, but took seven on the long twelfth, where he got enmeshed in the terrific rough that has overcome such noted golfers as Jim Barnes and Jock Hutchison, who failed to qualify, and took seven. His task was almost impossible then, when he got two threes in a row only to fall by going one over par on the sixteenth and getting no better than par on the last two holes.

Willie Hunter and Hagen.

Another pursuer of the world's champion was Willie Hunter of Los Angeles, who once was British amateur champion, the only big title Jones has failed to win thus far. Hunter, by virtue of a splendid 69 this morning, needed only a par 72 to tie Jones, but the best he could do was 79 for a total of 293, which landed him in eighth place.

Still more redoubtable was Walter Hagen, but the former champion needed a 69 to turn the trick, and as the birdies would not encircle his net, he took 74 for a 298 and win seventh place. Leo Diegel needed only a 71 on his last round to tie Bobby, and took 74 to tie with Mehlhorn for third position. Johnny Farrell also needed a 69, but got 73 to tie for third. Gene Sarazen, while he had no chance

Continued on Page 3s.

Catherine Maguire Wins A. A. U. High Jump Title; Pasadena Club Victor

Dolores Boeckmann Third in Discus—Miss Copeland, California Star, With Three Firsts Is Star—Again Shatters Record for Javelin Throw.

By the Associated Press.

PHILADELPHIA, July 10.—Lillian Copeland, of the Pasadena Athletic and Country Club, today defied the rays of a torrid sun and won three championships in the A. A. U. Women's Track and Field Meet, enabling her home club to retain its team title, won last year.

In landing the three individual championships, Miss Copeland established three new American records. She put the 8-pound shot 38 feet 3¾ inches; tossed the javelin 112 feet 5½ inches and threw the discus 101 feet 1 inch. The discus record was established by her yesterday in the trials.

The former records were 106 feet 9¾ inches for the javelin, 36 feet 11¾ inches for the shotput, and 28 feet 2 inches for the discus.

A fourth American women's record was shattered when Catherine Maguire of Pacific, Mo., leaped 4 feet 11¼ inches in the high jump. The former record was 4 feet 10⅞ inches, made by Katherin Lee, Chicago, 1923.

Through the uncanny ability of Miss Copeland to garner points the Pasadena Club won the team point trophy with 26 points. Midwest Athletic Club of Chicago was second with 24 points; Northern California Athletic Club, which was competing under protest, was third, 16 points; Toronto Ladies' Club, 13; Coliseum A. C., St. Louis, 8; Meadowbrook Club, Phidalelphia, 4; Brooklyn Edison, Boston Swimming and Prudential A. C., Newark, N. J., 3 each; V. V. V. Girls' Club, Detroit, 2, and McGill University, 1.

100 Yards in 11.8 Seconds.

Rosa M. Grosse of the Toronto Ladies' Club, won the 100-yard dash by defeating Miss Helen Filkey of the Midwest Athletic Club, Chicago, in the fast time of 11.8 seconds. Miss Filkey, however, was an easy victor in the 60-yard hurdles, her time being 8.7 seconds.

Elta Cartwright, of the Northern Athletic Club, successfully defended her title. She captured the 50-yard dash for the second straight year in 6 1-10 seconds.

The 440-yard relay race was won by the Toronto Ladies Club. In negotiating the distance in 51 seconds it equaled the world record for the distance. The same quartet equaled the record in the trials yesterday. Pasadena Athletic Club was second and Northern California was third.

Frances Keddie of northern California was the winner of the 220-yard dash. She defeated Ellen Brough, of Patterson, N. J., Ethel Nichols, of Pasadena and Edna Sayre, of Brooklyn.

Nellie Todd of Chicago had to jump 16 feet 7⅝ inches to beat Helen Filkey, her teammate, in the broad jump.

Two St. Louisans Score.

Special to the Post-Dispatch.

PHILADELPHIA, Pa., July 10. Catherine Maguire and Delores Boeckmann, representing the Coliseum Club, were the St. Louis girls to come through to places in the second and final day of the women's national track and field championships here.

Miss Maguire jumped to a new American mark in the high jump event.

Winning the high jump did not end Catherine's activities for the afternoon. She also garnered a fourth place in the broad jump

Continued on Next Page.

Nevers Signed By Duluth 'Pro' Football Team

Brooklyn and Hartford Granted Membership in National League.

By the Associated Press.

PHILADELPHIA, July 10.—Brooklyn, N. Y., and Hartford, Conn., today were granted membership in the National Football League at the annual meeting of the organization. The request of Pottsville, Pa., for reinstatement, and the requests of Los Angeles, Cal., and New Britain, Conn., representatives to be granted franchises will be taken up at meetings tomorrow.

Joseph F. Carr, president of the league, announced that Ernie Nevers of California, All-American fullback, had been signed to play with the Duluth team next fall and that Rody Lamb had been purchased from the Rock Island club by the Chicago Cardinals.

The Milwaukee club was reinstated, but under a new owner. President Carr ordered the Milwaukee franchise sold last December after he learned that school boys were used in the team's lineup. A. L. McGurk, then owner of the club, was given 60 days in which to dispose of his franchise. John Bryan, who purchased it, is here for the meetings and upon his request the club was reinstated.

After a long discussion decision was reserved as to whether the new forward pass rule, formulated by the intercollegiate rules committee, would be adopted by the professional league.

Change Racing Dates.

TORONTO, Ont., July 10.—A. M. Orpen announces a change in the dates of the second Kenilworth meeting, which will be held from Saturday, August 21, to August 28, instead of from Wednesday, August 18, to August 25, as previously announced.

Giants Thrash Reds for Third Straight Time

Carl Mays and Red Lucas Battered; Greenfield Weakens in Eighth.

By the Associated Press.

CINCINNATI, O., July 10.—New York took the third straight game from Cincinnati today, 8 to 4. The Giants leaped on Carl Mays in the sixth inning and also got to Red Lucas, but Jakie May stopped them. The Reds could do nothing with Kent Greenfield until the eighth when they bunched hits and scored three.

The score:

NEW YORK.	AB.	R.	H.	E.	CINCINNATI.	AB.	R.	H.	E.
Mueller cf	5	0	1	0	Christ'sen lf	3	0	0	0
Frisch 2b	5	0	1	0	Allen lf	2	1	1	0
Young rf	5	1	2	0	Dressen 3b	4	1	0	0
Lindstr'm 3b	4	1	3	0	Roush cf	4	0	3	0
Cohen 3b	1	0	0	0	Zitzman cf	0	1	0	0
Meusel lf	5	2	3	0	Walker rf	2	1	1	0
Kelly 1b	4	1	9	0	Pipp 1b	2	0	0	0
Jackson ss	4	2	2	0	Hudgens 1b	1	0	0	0
Florence c	3	1	7	0	Critz 2b	2	0	0	0
*Johnston	1	0	0	0	Picinich c	3	0	1	0
McMullen c	0	0	0	0	Emmer ss	2	0	0	0
Greenf'd p	4	0	0	0	†Hargrave	1	0	0	0
					Mays p	2	0	0	1
					Lucas p	0	0	0	0
					May p	1	0	0	0
					**Pinelli	0	0	0	0
Totals	41	8	16	0	Totals	31	4	7	1

*Johnston batted for Florence in seventh.
†Hargreave flied out for Emmer in ninth.
**Pinnello walked for May in ninth.

Innings.	1	2	3	4	5	6	7	8	9	
New York	1	1	0	1	0	1	0	0	0	— 8
Cincinnati	0	0	1	0	0	0	0	3	0	— 4

Two-base hits—Roush, Kelly, Florence, Walker. Sacrifices—Walker, Emmer. Double plays—Young, Kelly and Jackson, Dressen, Critz and Pipp (2). Struck out—By Greenfield 1, by Lucas 1, by May 5. Bases on balls—Off Greenfield 5, off Lucas 1, off May 1. Hits—Off Mays, 9 in 5 innings, none out in sixth; off Lucas, 3 in 1-3 innings; off May, 4 in 3 2-3 innings. Losing pitcher—Mays. Left on bases—New York 8, Cincinnati 7. Time of game—2h. 3m. Umpires—McLaughlin, Wilson and Klem.

NEW SOUTHERN TENNIS CHAMPION

By the Associated Press.

NEW ORLEANS, July 10.—Daniel K. Murray Jr., New Orleans, wrested the southern tennis singles championship from Edward Pfeiffer, Louisville, defending titleholder, in three straight sets here today. The score was 6—1, 6—2, 6—0. Murray was runner up to Pfeiffer last year.

TILDEN AND NORTON WIN SEMIFINALS

Champion and South African Player to Meet in Final for Clay Court Tennis Title.

By the Associated Press.

DETROIT, Mich., July 10.—William T. Tilden Jr., Philadelphia, will defend his honors as national clay court champion here tomorrow against Brian I. C. Norton, San Antonio, Tex., while the doubles title winner will be picked from teams made up of Norton and A. H. Chapin Jr., Springfield, Mass., and L. N. White and L. L. Thalheimer, Texas University doubles team, and holders of the collegiate title for the last two years. The holders of the doubles title, Walter Wesbrook and Harvey Snodgrass, did not enter the tournament.

Two titles were decided in the day's play, Berkeley Bell, Austin, Tex., winning the first junior clay court singles title and then continuing, paired with Emmet Pare, Chicago, to win the junior doubles title.

Tilden won the right to defend his title in a hard five-set match against Chapin, a former pupil. The playing-through champion won the first two sets rather easily although Chapin forced the first to deuce. Chapin won the third and Tilden failed to show form in the fourth, but came back to win the fifth and deciding set.

Chapin led in point total with 189 to 181, due to his wide margin in the fourth set. The set scores were 8—6, 6—4, 5—7, 2—6, 6—4.

Norton was at the top of his game against George M. Lott in the singles, winning in straight sets, 7—5, 6—4, 6—2.

Chapin received some measure of revenge for his defeat in the singles when, with Norton, he took the court a few minutes later and defeated Tilden and A. L. "Sandy" Wiener in the doubles, 6—3, 7—5, 6—2.

White and Thalheimer, who have played together for five years, were steady and at times brilliant against Lott and Paul Kunkel, Cincinnati, the collegians leaving few spots on the court uncovered for the brilliant Lott to drive through. The match score was 6—4, 6—4, 2—6, 7—5.

The junior players, in addition to winning first junior clay-court title, added the longest set of the present tournament in the doubles, in which Bell and Pare defeated a pair of brilliant California youngsters, John Doeg, Santa Monica, and H. H. Bancroft, San Diego, 6—3, 13—11, 4—6, 6—2.

Bell previously had attained the rank of the first junior clay-court champion by disposing of Doeg, 5—7, 9—7, 6—2, 6—4.

UMPIRE OLLIE CHILL RESIGNS BY REQUEST

By the Associated Press.

MINNEAPOLIS, Minn., July 10.—Ollie Chill, former American League umpire now in the American Association, announced today that he has resigned at the request of Thomas J. Hickey, President of the league. Chill said Hickey accused the veteran umpire of having deceived him. Hickey said that Chill had stayed at a hotel in Kansas City other than the one picked by Hickey as headquarters for his arbiters while officiating in that city.

The umpire admitted that he had registered at the hotel named by Hickey, but was dissatisfied with his quarters there, and moved to another hotel.

RUNS SCORED LAST WEEK BY BIG LEAGUE CLUBS

NATIONAL LEAGUE.

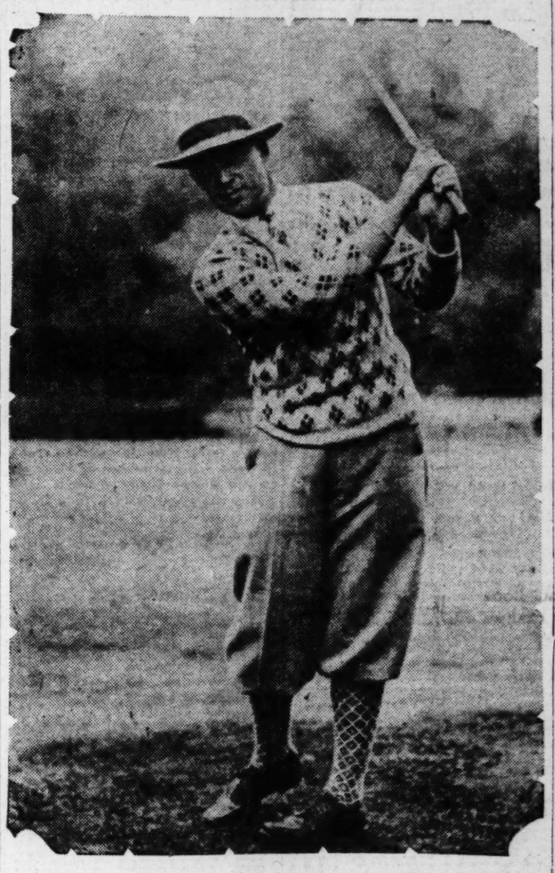
	S.	M.	T.	W.	T.	F.	S.	Tot.
CARDINALS	7	7	2	11	..	2	18	42
Boston	5	10	..	..	3	1	6	25
Cincinnati	7	9	5	2	..	5	4	32
New York	4	7	..	..	11	8	6	36
Chicago	2	11	5	..	..	7	9	34
Brooklyn	11	18	..	11	..	3	5	48
Pittsburg	9	11	3	8	6	9	9	46
Philadelphia	2	11	..	7	10	6	4	40

AMERICAN LEAGUE.

	S.	M.	T.	W.	T.	F.	S.	Tot.
BROWNS	2	10	5	..	..	4	4	25
Washington	4	10	..	..	..	3	19	36
Detroit	2	6	3	..	3	9	9	32
Boston	..	6	..	9	7	9	8	39
New York	4	4	..	..	1	8	4	21
Chicago	7	10	8	..	7	3	14	49
Cleveland	1	4	0	..	6	2	3	16
Philadelphia	..	5	..	8	8	4	17	45

Holder of the Triple Crown

BOBBY JONES, Who Yesterday Added the U. S. Open to the British Open and U. S. Amateur Titles, Already Held By Him.



Drewes Pressed To Limit to Win From Weinstock

Title Holder Advances to Finals; Cantwell-Stavenitz Victors in Doubles.

Herbert Weinstock (Forest Park) put up a terrific battle against Ted Drewes before he finally yielded set and match to the defender of the municipal title yesterday afternoon at Forest Park. The score was 7—5, 8—6, 11—9, and indicated the keenness with which the matches were fought. The Washington U. star at many stages of the match had the O'Fallon Park representative confused by his driving.

Drewes' victory puts him in the finals of the muny singles and means that he will meet the winner of the Joe Smith-Chick Sigoloff match for the championship tomorrow.

In the doubles quarter-finals Cantwell-Staventz defeated the Beckman-Owens combine, 9—7, 8—6. The first named team represents Forest Park, the second combination, O'Fallon.

Play got under way in the doubles semi-finals between Stavenitz-Cantwell and Drewes-Schaberg but darkness halted play before the sets were completed. Drewes-Scahberg were leading 6—2, 6—2, 3—6 and 3—1 when play was postponed. The match will be resumed at 2:30 p. m. today, with Joe Smith-Sigoloff the opponents of the winners of this match for the doubles final.

RED GRANGE TO GO BACK TO HIS FIRST LOVE, THE ICE WAGON

CHICAGO, July 10.—Harold "Red" Grange, financier of the gridirons, will return to his humble job as town iceman in Wheaton, Ill., August 1.

C. C Pyle, Grange's manager, said today that it wasn't a play for publicity, but that Grange wanted six weeks of he-man labor to condition himself for the opening of the football season.

Mertz Wins Fifth Title; Vanquishes 60-Year-Old Foe

St. Clair Country Club Player, 25, Takes Illinois Title at 32d Hole.

Special to the Post-Dispatch.

CENTRALIA, Ill., July 10.—William N. Mertz, 25 years old, won the Southern Illinois Amateur golf championship without difficulty for the fifth time this afternoon, vanquishing John Rainey, 60-year-old veteran of the links, five up and four to play. Mertz represented the St. Clair Country Club while Rainey is allied with the Mt. Vernon Country Club. The nine-hole course of the Meadow Wood Country Club was the scene of the contest between age and youth.

Mertz had a total of 129 while Rainey's score was 137 when play halted at the thirty-second hole of the scheduled thirty-six hole match. Par for the course is 34.

Otto Stein of Greenville defeated John Small of Harrisburg for the Class A. championship, 3-2.

John Parish of Centralia lost the consolation championship to B. Vaughn of Greenville, 1 up, at the thirty-seventh hole.

The scores of the morning round:

Mertz . . . . 5—4—3—3—4—4—4—3—3
In . . . . . 5—4—5—5—5—3—4—4—3
Total 38.
Rainey . . . 3—5—5—5—6—3—5—5—3
In . . . . . 4—4—4—4—6—3—4—4—3
Total 36.

Afternoon round:

Mertz 4—5—3—4—5—3—5—5—3—37
In . . . . . 5—4—4—3—5
Ra'ey 5—5—3—5—6—4—4—4—4—40
In . . . . . 4—5—3—5—6

SCOTT BEATS HEENEY IN BRITISH TITLE GO

By the Associated Press.

SOUTHAMPTON, England, July 10.—In a match here today for the championship of the British empire, Phil Scott defeated Tom Heeney, heavyweight champion of New Zealand on points. Heeney replaced Joe Beckett, who strained a shoulder muscle and was unable to appear.

HORNSBY HITS HOMER, AND TEAM AGAIN DRAWS CLOSE TO LEAGUE LEAD

Haines Gains Seventh Consecutive Victory — Triples by Thevenow, Blades and Southworth High Lights in Devastating Attack—Boston Makes Five Errors.

By J. Roy Stockton.

Rogers Hornsby's Cardinals enjoyed a field day at the expense of the tail end Boston Braves yesterday afternoon, scoring a lop-sided victory, 18 to 6 thereby reducing the league leading Reds margin over St. Louis to two and a half games. Jess Haines, pounded for 14 safeties pitched as he pleased, with a big lead all the way and breezed through to his seventh straight triumph.

Everything was as it should have been. The Braves played like tail-enders and the Cardinals, starting a new drive for the lead, now that their leader and premier batsman has returned to duty, performed brilliantly in the field and showed a devastating punch at the plate.

Sixteen safe blows rang off the bludgeons of the Hornsbymen, one of them a home run by Rogers himself, his eighth of the season. Then there was a triple by Tommy Thevenow and one by Billy Southworth and one by Ray Blades.

To help the Cardinals pile up the tremendous total of 18 runs the Braves made five errors, three of them being charged to Gautreau, and the two Boston pitchers issued eight bases on balls.

Hornsby's men started with a rush, scoring four runs in the first inning and were on top all the way. They scored in every inning in which they batted except the fourth and they had three four-run innings.

Blades Starts Attacks.

Ray Blades, back on duty after riding the bench for several days, opened the first inning attack with a single to right. Douthit walked and Hornsby banged a single against the right field wall, scoring Blades and sending Douthit to third. Bottomley fouled to High, but Billy Southworth slammed a triple to left center, scoring Douthit and Hornsby. Southworth then scored on Bell's sacrifice fly to Wilson.

Boston pounded Haines in the second for two runs and for a moment it appeared that perhaps this was not the day for Jess to continue his string of victories. Burrus singled and went to third on Brown's ace to center. Burrus scored on High's infield out and Bancroft's double to right center scored Brown. However, Jess retired Zach Taylor and Bob Smith and the Cardinals added a run to their half of the inning on Thevenow's single, Haines' sacrifice and Douthit's single.

Hornsby Smashes Homer.

Hornsby added another in the third with a home run into the pavilion and because of that lead, Haines was permitted to remain when the Braves again pounded him in the fifth.

Johnny Cooney, who had relieved Bob Smith in the third, started the attack on Haines with a pop single to right. Gautreau flied out, but Jack Smith singled Cooney to third and Wilson punched a single to left, scoring Cooney and sending Jack to third. Burrus punched one to right, scoring Smith, and the stands began to yell for a new pitcher. However, while the yells were still echoing from the stands, Brown lined to Thevenow and Burrus was doubled off first, ending the inning.

Soon the game was safe for the Cardinals and for Jess Haines. Bottomley walked with one down in the fifth, and Gautreau fumbled Southworth's grounder. Bell singled to left, scoring Bottomley.

Rampage in Sixth.

Then the Cardinals started on a big rampage. Haines flied out to start the sixth, but Blades was safe on Gautreau's fumble and Douthit sacrificed. Hornsby and Bottomley walked, filling the bases. Gautreau missed Southworth's easy grounder and Blades scored and the bases were still jammed. Lester Bell kicked in with a line single to left and Hornsby and Bottomley scored.

O'Farrell walked, again filling the bases, and Thevenow singled off Cooney's glove, scoring Southworth.

Four More in the Seventh.

Four more for the Cardinals in the seventh. Blades started with a triple to right and after Douthit

Continued on Page 2s.

Seven Straight for Haines!

BOSTON.

	AB.	R.	H.	PO.	A.	E.
Gautreau 2b	4	1	1	2	0	3
J. Smith rf	4	2	2	1	0	0
Wilson lf	5	0	1	3	0	1
Burrus 1b	5	1	4	7	1	0
Brown cf	5	1	2	2	0	0
High 3b	4	0	1	1	3	0
Bancroft ss	2	0	2	4	1	0
E. Taylor ss	1	0	0	0	0	1
J. Taylor c	3	0	0	1	1	0
Siemer c	0	0	0	3	0	0
R. SMITH p	1	0	0	0	0	0
COONEY p	4	1	1	0	2	0
Totals	34	6	14	24	8	5

CARDINALS.

	AB.	R.	H.	PO.	A.	E.
Blades lf	5	3	3	2	0	0
Douthit cf	4	2	2	0	0	0
Hornsby 2b	4	3	3	2	4	0
Flowers 2b	0	1	0	0	2	0
Bottomley 1b	3	2	0	11	1	0
Southworth rf	4	3	2	2	0	0
Bell 3b	5	1	3	0	1	0
O'Farrell c	4	0	0	0	1	0
Warwick c	0	0	0	1	0	0
Thevenow ss	5	2	3	3	5	0
HAINES p	4	0	0	0	2	1
Sherdel	0	1	0	0	0	0
Totals	39	18	16	26	16	1

Innings:	1	2	3	4	5	6	7	8	9	
Boston	0	2	0	0	3	0	0	0	1	— 6
Cardinals	4	1	1	0	1	4	4	3	*	—18

Two-base hits—Blades, Douthit, Bancroft, J. Smith. Three-base hits—Southworth, Thevenow, Blades. Home run—Hornsby. Sacrifice hits—Douthit, Southworth, L. Bell, Haines, Blades. Double plays—Thevenow to Bottomley, Thevenow to Hornsby to Bottomley. Hit by pitched ball—By Haines, Gautreau. Bases on balls—Off Haines, 2; off R. Smith, 2; off Cooney, 6. Struck out—By R. Smith, 1; by Cooney, 3. Pitching record—Off R. Smith, 6 hits and 6 runs in 2 innings (none out in third) off Cooney, 10 hits and 12 runs in 6 innings. Left on bases—Cardinals 9, Boston 8. Umpires—Rearden, Quigley and Moran. Losing pitcher—R. Smith. Time of game—2h. 7m.

Today's IF Table

NATIONAL LEAGUE.

	W.	L.	Pct.	If They Win Today.	If They Lose Today.
Cincinnati	47	35	.573	.578	.506
Pittsburg	42	34	.553	.558	.545
CARDINALS	43	36	.544	.550	.538
Chicago	43	37	.538	.543	.531
Brooklyn	40	38	.513	.519	.506
New York	40	39	.506	.513	.500
Philadelphia	31	47	.397	.405	.387
Boston	29	49	.372	.380	.367

AMERICAN LEAGUE.

	W.	L.	Pct.	If They Win Today.	If They Lose Today.
New York	53	27	.638	.643	.630
Philadelphia	46	36	.561	.566	.554
Chicago	44	39	.530	.536	.524
Washington	39	37	.513	.519	.506
Cleveland	42	40	.512	.518	.506
Detroit	40	42	.488	.494	.482
BROWNS	35	45	.437	.444	.431
Boston	24	56	.300	.309	.296

Yesterday's Results.

NATIONAL LEAGUE.

Cardinals 18; Boston 6.
New York 8; Cincinnati 4.
Chicago 6-3; Brooklyn 4-1.
Pittsburg 9; Philadelphia 4.

AMERICAN LEAGUE.

Washington 19; Browns 4
New York 4; Cleveland 3.
Boston 6-2; Detroit 5-4.
Philadelphia 17; Chicago 14.

Today's Schedule.

NATIONAL LEAGUE.

Boston at St. Louis (two games).
Brooklyn at Chicago.
New York at Cincinnati.
Only games scheduled.

AMERICAN LEAGUE.

Browns at Washington.
Cleveland at New York.
Only games scheduled.

SENATORS GET 12 RUNS IN INNING AND CRUSH BROWNS, 19-

CHESTER FALK HAMMERED IN WILD FRAME

Gaston, Davis and Vangilder Also Fail in Box—Sisler's Men Bat Coveleskie Hard.

Special to the Post-Dispatch.

WASHINGTON, July 10.—The Griffs trampled all over the Browns today, winning by a count of 19 to 4. The champions had two big frames, scoring five runs in the fifth off Davis and 12 in the eighth off Falk, a youthful southpaw.

Joe Judge kicked himself out of the game in the fourth and may draw a suspension as a result. He was called out at second by Umpire Ormby and tossed up a handful of dirt to show his disguest. He was immediately given the gate. Joe Harris replaced him at first.

Gaston was driven out in the third frame and Davis failed to weather the fifth. Gaston yielded four hits and two runs while his successor was found for three hits and five runs.

Coveleskie staggered through five innings. He allowed eight hits for three runs and gave way to Dutch Ruether at bat in the Griffs' big fifth. Covey was anything but a puzzle to the Browns and seemed doomed to defeat when he was yanked.

Marberry had a soft time of it, but Chester Falk, a younger brother of the White Sox outfielder, was slaughtered in the eighth, the Griffs jamming 12 runs over on 10 hits, a walk and two errors. It seemed cruel to punish Falk like that.

Senators First to Score.

The Browns got men on the paths in the first two innings, each time after two were out. McManus, though sent a soft roller to Bluege after Sisler dropped a single to left center in the opening round and in the next, one-basers by Dixon and Gerber were wasted when Gaston popped to the Senator's third sacker.

McNeely strolled to first to start the Senators' initial batting turn, only to be caught later in a side-retiring double play. The Browns executed a two-ply killing in the second session, too, but it did not prevent the locals from pushing a run across.

Myer pried open the inning with a single past Melillo and took third when Goslin crashed the apple against the right field fence. Harry Rice's fast fielding held the Goose at first. A pass to Judge filled the sacks, but Bluege's grounder to Gerber resulted in the demise of Judge and the batter, while Myer counted.

Another marker was chalked up by the Nationals in the third, when Covey surprised everyone present by starting with a sharp single to center. McNeely followed with a double down the left field line that sent Covey to the far corner and Gaston off the slab. Bucky Harris, first to face Davis, grounded to McManus and was thrown out while the pair of running clung to their bases. But E. Rice skied to Durst deep enough to get Covey home after the catch.

Davis Singles in Pinch.

A cluster of three singles with an error by Ruel thrown in netted the Browns enough tallies to tie the score in the fourth. McManus singled to center and after Miller, trying to sacrifice, fouled to Ruel, a one-baser by Harry Rice moved McManus to second. Dixon lofted to Goslin in short left, then Gerber's stroll crowded the cushions. Davis poked a single to center, tallying McManus. Harry Rice also dug for the plate. McNeely's throw had the Brownie beaten, but the run was registered when Ruel let the runner knock the ball out of his hands.

The Browns checked in with a third run in the fifth. With one gone Sisler singled to right and scampered to the counting block when McManus doubled against the right field barrier.

The ambitious Marty tried to make a triple out of his clout, but found the sphere waiting for him when he slid into third base.

Washington's First Storm.

In their fifth batting turn, the Senators ran wild. Ruel started the merry go round with a single to left center and Ruether, batting instead of Covey, walked. McNeely laid down a bunt good enough for a single, but Davis, who fielded the ball, insisted upon throwing. He heaved past Melillo, who was covering first, letting Ruel get home, Ruether reaching third and the batter second.

The two Senators held their bases as McManus threw out Boss Bucky, but skipped home when E. Rice poled a long single to center. After Rice had swiped second, Myer walked. The pair advanced as Davis cut loose with a wild pitch in making his first delivery to Goslin. Sisler immediately substituted Vangilder for Dixie and Van jammed the stations by passing Goslin.

Then Moon Harris, who took Judge's place after the latter was banished, sent a mighty single to right to tally McNeely and E. Rice. After Bluege had fouled to Dixon, Ruel, up for the second time in the round, walked to fill the bases once more, but Ruether ended the orgy with a roller to Melillo.

The Real Fireworks.

The Browns got a fourth marker in the sixth, which Harry Rice began with a double to left center. Harry took third as Dixon sent a bounder to J. Harris and scored while the Harris boys took care of Gerber.

Then the Senators put on their big splurge in the eighth, chasing Vangilder to the showers and mauling his successor, Falk, unmercifully. Sixteen men went to bat, getting two triples, three doubles and five singles. These, mixed with a pass isued by Falk, a wild throw by Schang and another by Falk, netted the Senators a dozen runs—a record inning for the season in the American League.

Starts Training Once More



JACK DEMPSEY.

Dispatches say that he has embarked on serious preparation for his title fight with Tunney.

Ring Around a Rosey!

BROWNS.	AB.	R.	H.	PO.	A.	E.
Durst cf	5	0	0	3	0	0
Melillo 2b	4	0	0	6	5	0
Sisler 1b	4	1	2	8	0	0
McManus 3b	4	1	2	0	2	0
Miller lf	4	0	0	3	0	0
Bennett lf	0	0	0	0	0	0
H. Rice rf	4	2	2	0	0	0
Dixon c	3	0	1	3	1	0
Schang c	1	0	0	0	0	1
Gerber ss	3	0	1	1	4	0
GASTON P	1	0	0	0	0	0
DAVIS P	1	0	1	0	0	1
VANGILDER P.	1	0	1	0	0	0
FALK P	0	0	0	0	0	1
E. Robertson	1	0	0	0	0	0
Totals	36	4	10	24	12	3

E. Robertson batted for Falk in ninth.

WASHINGTON.	AB.	R.	H.	PO.	A.	E.
McNeely cf	5	3	4	2	1	0
S. Harris 2b	6	1	2	1	2	0
Stewart 2b	0	1	0	0	0	0
E. Rice rf	5	2	1	3	1	0
Myer ss	5	3	2	1	3	0
Goslin lf	4	1	2	4	0	0
Judge 1b	1	0	1	4	0	0
J. Harris 1b	2	1	1	5	0	1
Bluege 3b	5	2	2	2	3	0
Reeves 3b	0	0	0	1	0	0
Ruel c	2	1	1	2	0	1
Tate c	2	1	1	1	0	0
COVELESKIE P	1	1	1	0	0	0
MARBERRY P.	2	1	1	1	1	0
Ruether	1	1	0	0	0	0
Totals	41	19	19	27	11	2

Ruether batted for Coveleskie in fifth.

Innings: 1 2 3 4 5 6 7 8 9

Browns 0 0 0 2 1 0 0 0 4
Washington 0 1 1 0 5 6 0 12 x—19

Two-base hits—McNeely (2), McManus, H. Rice. Three-base hits—Bluege, Myer. Stolen bases—E. Rice, McNeely, Stewart (2). Sacrifice—E. Rice. Double plays—Melillo to Sisler; Gerber to Melillo to Sisler; Marberry to J Harris. Left on bases—Browns 6; Washington 6. Bases on balls—Off Gaston 2; off Coveleskie 1; off Davis 2; off Vangilder 2. Struck out—By Davis 1; by Vangilder 1. Hits—Off Gaston, 4 in 2 innings; off Davis 4 in 2 1-3 innings; off Vangilder, 6 in 3 innings; off Falk, 5 in 2-3 innings; off Coveleskie, 8 in 5 innings; off Marberry, 2 in 4 innings. Wild pitch—Davis. Winning pitcher—Coveleskie. Losing pitcher—Davis. Umpires—Dinneen and Ormsby. Time of game—2h 15m.

TEXAS U. STAR FIELDER SIGNS WITH SYRACUSE

AUSTIN, Tex., July 10.—Prospects of the Texas University Longhorns for the 1927 Southwest Conference baseball championship took a decided slump recently when Howard Williamson of Texarkana, leading swatsmith of the 1926 title-winning crew, signed with the Syracuse club of the International League.

Williamson was due to play his last season with the Longhorns in 1927. In 1925 and 1926, he was conceded by all sport critics of the conference to be an all-conference outfielder. Williamson in 1926 led the conference with the imposing batting average of .486.

Of sturdy physique and boasting a keen batting eye and excellent form at the plate, Williamson is considered a major league prospect. For two summers he served as secretary of the "knot-hole gang" for the St. Louis Cardinals.

Williamson bats and throws left-hand. He is about 5 feet 11 inches tall, weights about 175 pounds, and is exceptionally fast.

Bruins Defeat Robins Twice; Wilson Is Hero

Hack's Home Run in Tenth Inning Wins First Game.

Special to the Post-Dispatch.

CHICAGO, July 10.—The Cubs took two games from Brooklyn today. They won the first 6 to 4 and the second 3 to 1. The first affair went ten innings. With two down, Freigau doubled and Hack Wilson hit the ball into the bleachers for his twelfth run of the season. Petty was the victim. He had outpitched Kaufmann and Millstead up to the time of the blow-off. Percy Jones was steady in the second game. Douglas McWheeny faltered in the third inning when four hits netted two runs. They were enough to win. Jones went steadily and was not scored upon until the ninth. Before the second game, McWheeny's friends from the Oak Park Council Knights of Columbus gave him a chest of silver and other gifts.

SECOND GAME.

BROOKLYN.	AB.	R.	H.	PO.	A.	E.
Fewster 2b	5	1	1	7	0	0
Jacobson cf	4	1	3	0	0	0
Felix cf	1	0	0	0	0	0
Herman 1b	4	0	0	7	0	0
Wheat lf	5	0	0	3	0	0
Witt rf	3	0	1	1	0	0
Cox rf	0	0	0	0	0	0
Marriott 3b	4	0	2	0	0	0
Butler ss	3	0	1	1	6	0
Hargreaves c	4	0	1	7	0	0
Petty p	3	2	1	0	2	0
Totals	40	4	12	1		

CHICAGO.	AB.	R.	H.	PO.	A.	E.
Adams 2b	5	1	3	0	0	0
Heathcote rf	5	1	2	2	0	0
Freigau 3b	4	1	1	1	1	0
Wilson cf	4	1	2	1	0	0
Stephenson lf	3	0	1	2	0	0
Grimm 1b	3	1	1	10	0	0
Cooney ss	4	1	0	0	2	0
Hartnett c	3	1	0	3	0	0
Kaufmann p	2	0	1	0	2	0
Millstead p	2	0	0	0	0	0
Totals	35	6	11	19	5	0

Brooklyn	0	0	1	0	2	0	1	0	0	4
Chicago	0	0	0	1	1	1	0	1	2	6

Two-base hits—Petty, Jacobson, Hargreaves, Fewster, Freigau. Home runs—Grimm, Wilson. Sacrifices—Freigau, Herman, Grimm. Double plays—Butler to Fewster to Herman. Left on base—Brooklyn 11, Chicago 5. Base on balls—Off Petty 3, off Kaufmann 1, off Millstead 3. Struck out—By Petty 6, by Kaufmann 4. Hits—Off Kaufmann, 10 in 6 1-3 innings; off Millstead, 2 in 3 2-3 innings. Passed ball—Hargreaves. Winning pitcher—Millstead. Umpires—Hart, Rigler and McCormick. Time of game—2h. 10m.

Minor League Results.

THREE-EYE LEAGUE.

Danville 1, Springfield 0.
Decatur 11, Quincy 4.
Evansville 5, Bloomington 1.
Peoria 8, Terre Haute 3.

SOUTHERN LEAGUE.

New Orleans 9, Chattanooga 1.
Little Rock 7, Birmingham 6.
Memphis 5, Atlanta 2.
Nashville 7, Mobile 6.

INTERNATIONAL LEAGUE.

Toronto 12-3, Reading 7-4.
Baltimore 14, Rochester 8.
Jersey City-Buffalo, postponed.
Newark-Syracuse, postponed.

AMERICAN ASSOCIATION.

Kansas City, 10; Minneapolis, 5.
Indianapolis, 8; Columbus, 3.
St. Paul, 3; Milwaukee, 1.
Louisville, 7; Toledo, 6 (14 innings).

WESTERN ASSOCIATION.

Muskogee, 9; Springfield, 6.
Fort Smith, 11; McAlester, 4.
Ardmore, 3; Okmulgee, 2.

TEXAS LEAGUE.

Shreveport, 6; Dallas, 5.
San Antonio, 2; Beaumont, 3.
Fort Worth, 6; Wichita Falls, 3.
Waco, 9; Houston, 6.

WESTERN LEAGUE.

Des Moines, 7; St. Joseph, 3.
Wichita, 13; Lincoln, 4.
Denver, 7; Tulsa, 5.
Oklahoma City, 8; Omaha, 2.

Dempsey Hikes And Plays Golf While Training

No Sparring Partners in Sight Yet but Champion Declares He's Serious.

Special to the Post-Dispatch.

COLORADO SPRINGS, Colo., July 10.—Jack Dempsey, heavyweight champion of the world, is taking his training seriously at the Broadmoor. By 8 o'clock this morning he was out on the road with Jerry Luvadis, his trainer, Gene Normile, "unofficial" manager, and four or five athletes under heavy wraps for a two-hour jaunt into the hills. This is his regular schedule.

On the road Dempsey does 10 miles while the rest are making five, running backward, shadow boxing at trees with a few steps of the Charleston mixed in. He is rounding into shape splendidly; weights 205, 15 above fighting weight. He wants to develop wind and legs now with no sparring partners just now. He enjoys 18 holes of golf in the afternoon and goes to bed early. Does not go with line of business. Will remain until end of July waiting word from Rickard on selection fight site before deciding where to establish next camp.

He will shift quarters to Cheyenne lodge, 45 minutes from the Broadmoor Monday for a few days, 9000 feet high on mountain top.

As a test of his strength, Dempsey lifted his trained, weighing 145 pounds, with one hand by the slack of the trousers, three feet to look into a lion's den yesterday.

When Dempsey was asked if he was serious both the champion and Normile replied, "You bet we're serious."

CATHERINE MAGUIRE WINS A. A. U. HIGH JUMP CHAMPIONSHIP

Continued from Preceding Page.

event to add another point to her team's total. Miss Boeckmann came through with a couple of markers in the discus throw, when she tossed the plate 80 feet, 10½ inches.

Summaries:

HIGH JUMP—Won by Catherine Maguire, Coliseum A. C., St. Louis, height 4 feet 11¼ inches; second, Elizabeth Stine, Paterson N. J.; third, Ruth Brinton, Mellowbrook, Philadelphia; fourth, Jean Mackay, Toronto Ladies' Club.

50-YARD DASH—Won by Elta Cartwright Northern California A. C.; second, Betty Sisk, Midwest A. C., Chicago; third, Mary Welme, Paterson N. J.; fourth, Freda Davies, Toronto Ladies' Club. Time, 6 1-10s.

DISCUS THROW—Won by Lillian Copeland, Pasadena A. and C. C.; distance, 101 ft. 1 in.; second, Maybelle Reichardt, Paterson (N. J.) Recreation Club; third, Dee Boeckmann, Coliseum A. C. St. Louis; fourth, Florence Wolf, V. V. V. Girls' A. C., Detroit.

60-YARD HURDLES—Won by Helen Filkey, Midwest A. C., Chicago; second, Hazel Kirk, Prudential A. C., Newark; third, Nellie Todd, Midwest A. C., Chicago; fourth, Elvira Peterson, Pasadena A. and C. C. Time, 8 7-10s.

BROAD JUMP—Won by Nellie Todd, Midwest A. C., Chicago, distance 16 ft. 7¾ in.; second, Helen Filkey, Midwest; third, Elta Cartwright, Northern California; fourth, Catherine Maguire, Colliseum A. C., St. Louis.

EIGHT-POUND SHOTPUT—Won by Lillian Copeland, Pasadena A. and C. C., distance 38 ft. 3¾ in.; second, Rena MacDonald, Boston Swimming Club; third, Aurelia Brown, Northern California; fourth, Florence Wolf, V. V. V. A. C., Detroit.

220-YARD DASH—Won by Frances Keddie, Northern California; second, Ellen Brough, unattached, Paterson, N. J.; third, Ethel Nicholl, Pasadena A. and C. C.; fourth, Edna Sayre, Brooklyn Edison. Time, 28 6-10s.

100-YARD DASH—Won by Rosa M. Grosse, Toronto Ladies' Club; second, Helen Filkey, Midwest A. C., Chicago; third, Eleanor Egg, Paterson (N. J.) Recreation Center; fourth, Josephine Dyment, Toronto Ladies' Club. Time, 11 1s.

440-YARD RELAY—Won by Toronto Ladies' Club (Frances Davies, Jessie Glover, Florence Bell, Rosa Grosse); second, Pasadena; third, Northern California; fourth, Meadowbrook Club, Philadelphia. Time, 51s. (equaling world's record made last year by all-Canadian quartet).

JAVELIN THROW—Won by Lillian Copeland, Pasadena, distance 112 feet 5½ inches (new American record); second, Pauline Hascup, Paterson, N. J.; third, Alice Ryden, Pasadena; fourth, Clara Baird, McGill University.

BASEBALL THROW—Won by Mabel Heimes, Paterson, N. J.; second, Margaret Watson, Wilmerdin Y. W. C. A.; third, Lillian Kelly, Brooklyn Edison; fourth, Jean Godson, Toronto. Distance 212 feet 9 inches.

CAREY AND GRANTHAM LEAD PIRATE ATTACK AS PHILLIES FALL, 9—4

By the Associated Press.

PITTSBURG, Pa., July 10.—Pittsburg made it three out of four by capturing the final game of the series from Philadelphia today, 9 to 4. The Pirates hit two Philadelphia pitchers hard, driving Carlson from the mound early in the contest. Kremer allowed but three hits up to the seventh. Carey led the Pirate attack with four hits. Grantham continued his heavy slugging.

PHILADELPHIA	AB.	R.	H.	E.
Friberg 2b	5	0	1	0
Williams rf	4	0	1	0
Mokan lf	4	0	1	0
Wright's 1b	4	1	1	0
Leach cf	4	1	0	0
Nixon cf	0	2	1	1	0	0
Henline c	3	0	1	0
Wilson c	1	0	0	0
Huber 3b	3	0	0	0
Sand ss	3	0	1	1
Cutter ss	1	0	1	1
Carlson p	0	0	0	0
Dean p	4	1	2	0
Totals	34	4	9	3

PITTSBURG	AB.	R.	H.	E.
Carey cf	5	1	4	0
Waner rf	4	0	0	0
Cuyler lf	4	1	2	0
Wright ss	4	1	1	0
Traynor 3b	4	0	1	0
Grantham 1b	4	2	3	0
Moore 2b	4	0	0	0
Smith c	4	2	2	0
Kremer p	4	0	0	0
Totals	37	9	15	1

Innings	1	2	3	4	5	6	7	8	9	
Philadelphia	0	0	0	0	1	0	3	0	0	—4
Pittsburg	2	0	1	2	0	0	0	0	4	—9

Two-base hits—Carlson, Moore, Mokan, Nixon. Three-base hits—Wright, Smith, Grantham, Cutter. Stolen bases—Grantham, Nixon. Sacrifice—Huber. Double plays—Carlson, Sand to Wrightstone; Moore, Wright to Grantham. Left on bases—Philadelphia 6, Pittsburg 5. Bases on balls—Off Carlson 1, off Kremer 1. Struck out—By Kremer 4, by Carlson 1, by Dean 2. Hits—Off Carlson, 7 in 2 innings; off Dean, 8 in 6. Hit by pitcher—By Kremer (Nixon). Umpires—Pfirman, O'Day and Sweeney. Losing pitcher—Carlson. Time—1h. 48m.

Tumbling Champion Never Tries A Trick He Cannot Visualize

16-Year-Old David Sharpe Concentrates for Weeks on a Stunt Before He Actually Attempts Performance.

By Dent McSkimming.

"I never try a trick without first visualizing it and if I can't get a perfect mind's eye picture of it, I don't try it."

Thus does David Sharpe, twice national champion tumbler, explain his method of perfecting his "double twister" sommersaults, pin wheels, flip flaps, and other intricate body twisting tricks. At the age of 16, David has reached the limit of possibilities in his favorite sport. He has just successfully defended his title of National A. A. U. champion and since there is no Olympic tumbling championship he will now endeavor to become a champion gymnast.

"Having successfully turned a trick on the first try, I cannot stop practicing it, for I may miss it the second time. In fact, I have often missed the second time, but I believe the reason I missed is that I did not concentrate on my mind's eye picture as I did in making my first effort. I relaxed—and missed."



DAVID SHARPE

David Sharpe, son of Harry S. Sharpe, famous boxing authority, was induced to tell of his peculiar habit of training only when it was pointed out to him that his method might assist other young men to become great tumblers. He is stopping in St. Louis before returning to Los Angeles, after having won the national title at Philadelphia about 10 days ago.

Concentration Always an Aid.

"If I were trying to become a good fancy diver, or a swimmer, or a football player or anything else, I think I would practice in the same way," said David. "If a fancy diver can picture himself in the air, making his turns and pulling his legs just so and curving his body just so, he makes his practice much easier. If my instructor explains a new trick to me I do not immediately try to perfect the stunt. I may go for two weeks turning the thing over in my mind until I know to a certainty that I have it. Then I go and try, and half the time I do it right off, especially if it is dangerous. I find it easier to concentrate on difficult tricks because there is greater danger of an accident to punish a misstep.

"One day, not long ago, as I sat at my desk at school, I suddenly became thoroughly convinced that I had perfected a difficult trick, although I had never tried it. I could hardly wait for the class to be dismissed. I went right to the jumping pit, and without changing to my gymnasium costume, flipped into the air and turned the trick. Had I not gone right at it when I had it firmly in mind, I might never have been able to do it quite so well.

Piano Note Spoiled a Trick.

Much depends upon the athlete's ability to concentrate, David believes. One day, in the Los Angeles A. C. gymnasium, he and a clubmate were practicing tumbling. David was half way through a trick, off the mat, when his companion struck a few notes on the piano. "I relaxed immediately and came down all in a bundle," said Sharpe. "Perhaps if the music has rhythm it may be inspiring, but when just a few jarring, random notes are struck sharply they seem to break the thought and the trick is a flop."

Extraneous disturbances are not always a hindrance, however, for David won the national title this year during a driving rain. The competition at Philadelphia was held in the open air. "The rain disturbed us all, for a while, but the competition became so keen and the desire to win so great that I forgot all about spectators, friends and rain. I have sometimes failed to recognize intimate friends close to the mat in competition and they have attributed this to nervousness on my part, but as a matter of fact it was due to my concentration on the trick before me."

Practice Is Unavoidable.

After concentration, perfect timing and co-ordination of mind and muscle have enabled a tumbler to accomplish a trick on his first try; he must go on and practice hundreds and often thousands of times until he has perfected it so that he can do it just a little bit better than any other tumbler.

Although he has only two years in which to do it, Sharpe hopes to become a champion gymnast in order that he may enter the Olympic games at Amsterdam in 1928.

With -- Rod and Reel — By — ALEC MERMOD



THE ANGLERS who sought out-of-the-way places for their holiday outing met with fair success while those who followed the well-beaten trails were out of luck for, as was predicted in last week's column, the nearby and accessible streams were crowded.

George Ashton and Joe Walker spent their holiday at Montauk and had splendid sport with the rainbow, taking several good-sized ones. Mr. Ashton took the prize trout of the season.

This big fellow, measuring 24 inches in length and weighing five pounds and one ounce, was landed at 6:30 p. m., July 3.

Mr. Ashton used a light dry fly rod equipped with a nine-foot-five tapered leader, and one of his famous dry caterpillar flies, black in color and tied on a No. 10 hook.

Season's Largest Trout.

This is the largest trout taken this season, and the largest ever taken from this stream with a fly, though several have been taken with minnows that were larger than this one.

Walker Hill Jr. and Harry Collins have started out on a unique trip, as they expect to spend a month wandering around through the State, stopping when and where they please, visiting the well-known streams and seeking those which, so far, are not on the fishermen's map.

They started in Walker Hill's Ford coupe loaded with all the necessary stuff and probably a lot that is not. Anyway, we know they will have a good time and will locate many good fishing streams that are practically unknown to our local sportsmen.

We have just learned that there is very good trout fishing in the Robideaux below Waynesville. This is not generally known and is worth trying out.

Party Spears Trout.

Mr. Ashton reports that gigging is at its height on the Current River, while at Montauk he met a party who had speared two trout that weighed over five pounds each.

This tribe of butchers not only capture many fish, but wound many more which they fail to land and which eventually die. (Mr. Ashton found a good-sized fish that had died from injuries inflicted by a spear).

Besides the deadly work done by these men, they frighten the fish to such an extent that fishing is not good for three or four days after the giggers have gone by.

Let us hope that when our Legislature convenes in 1927 our game and fish code will be so changed that it will be unlawful to use a gig at any time. Here's where the Izaak Walton League can help.

Leaguers Go Astray.

Speaking of the league, the writer received a letter a few days ago from a sportsman who has allowed himself to be a bit prejudiced against the league because two of its members were arrested for fishing with flies before the season permitting the use of artificial lures had opened. We are not going to discuss this particular case by condemning or condoning the act, but we feel that no one should condemn the entire league because two of the members have slipped. The writer of the letter mentioned said that he and several friends would not join the league on account of the arrest of two of its many members.

It is only by organizations of this kind that we can conserve our fish and game, so we need more members, so that the Izaak Walton League shall become a power in every state helping our lawmakers enact good and sensible game laws.

I wish to assure the writer of the letter mentioned that there is nothing personal in this article, for his letter was appreciated, but I am trying to set him right as well as others who may be taking the same stand in regard to the Izaak Walton League.

If you want a few days' outing go to Westphalia, where hotel accommodations are good and where you may fish in both the Big and Little Marcus; good bass fishing in both streams.

WRAY'S



A Lost Art.

THE stolen base soon will be one with the baseball spendthrift and the foaming stein on the table—gone forever.

If figures do not lie—they do prevaricate sometimes, we admit—there is a steady decrease in the art of pilfering bases that is alarming the old boys who like to see something beside heavy artillery with their ball games.

Take the latest official records, including games of last Thursday. They show that:

Cuyler with 15 steals leads the National League; the Giants, with 55, lead the National League. **In the American League the entire Boston Club has stolen only 14 bases.**

Washington, the Old Man's Home, leads both leagues in club stealing, with 58!

* * *

Records of the Past.

THINK it over. And, while thinking, recall those facts of history:

That Ty Cobb stole 96 bases in 1915—**or 16 more than the entire Detroit, St. Louis and Boston clubs have stolen this year!**

That William Hamilton, in 1891, stole 115 bases and that **Harry Stovey in 1887 stole 156 bases!**

Compare the puny 58 of the Washington team with the club record of New York, 423, and of Philadelphia (1888), 638. Double Washington's total to make it equivalent to an entire season and it still looks like a flat tire.

Either the battery watchfulness has become greater and the catcher's throwing better, or the legs and the daring of the runners are growing weaker.

Or, perhaps, a change of baseball policy is under way.

In the meantime the situation leaves the Old Timer a cinch to his argument that **the players of today are slipping, instead of advancing.**

* * *

More Slipping.

THE baseball averages show other features of interest. One is that the Cardinals' hitting is away below par—also far below Cincinnati—with .271 the team's figure.

And individually, Rogers Hornsby is showing the wear and tear of managerial burdens as well as of physical troubles **he hitting 89 percentage points below his figure of last season!**

A lively reaction will have to take place in the last half of the season in order for Hornsby to become the first "most valuable player" to win a second award from the committee.

* * *

Call for Mr. W. B. Wheeler!

THERE is more than a whisper as to the cause of the club's—not Hornsby's—low swat average. Right straight from headquarters comes the statement that the low efficiency of the team's batting eye and the ministrations of a friendly bootlegger are closely related—so closely that steps have been taken to break up the friendship.

On one occasion, it is said, the genial proponent of the theory that Volstead laws were made to be broken, is said to have accompanied the club as a sort of steward-in-ordinary.

It might be well to remember that not only the batting eye but the employer's eye is apt to become considerably clouded after revelations of the sort.

It may be said the barometer has been falling rapidly at Sportsman's Park, with indications of a storm.

CARDINALS SWAMP BRAVES, 18 TO 6

Continued from Page 1s.

had struck out. Ray scored on Hornsby's single to right. Rogers then retired, permitting Sherdel to run for him.

Bottomley struck out, but Southworth walked and Bell singled to left, and when Wilson missed the ball and it rolled to the fence, Sherdel, Southworth and Bell scored.

In the eighth, Thetenow started a three-run rally with a triple to right center. Haines grounded out but Blades sent a sacrifice foul fly to Burrus. Thevenow scoring. Douthit then doubled to right. Flowers walked and when E. Taylor, who had relieved Bancroft, made a wild throw to second after fielding Bottomley's grounder, the bases again became congested. Southworth singled to center, scoring Douthit and Flowers.

Haines took things placidly in the ninth, working behind a lead of 14 runs, and the Braves prolonged the end while their only two useless runs on a hit batter, a base on balls and a single by Cards making no attempt to prevent the base runners from advancing to scoring position.

It was a terrible ball game so far as competition and crowds were concerned, but the only Saturday crowd of 7,000 enjoyed thoroughly, for it meant that the Cardinals were cutting down the margin between them and first place. Two games just as one-sided will be welcome this afternoon if the Cardinals add another winning end. The fans don't care how large the margin of victory is if the home team is winning, especially when that home team has a real chance to win the pennant.

With the lead of the Chicago Reds now cut to two and one-half games the Cardinals will have a chance today further to cut into the first place margin and climb into second place. Both games are scheduled with the Braves this afternoon, and while the Braves will have to rely on Oeschger and Graham, with a pitching staff pretty well shot to pieces, the Cardinals will have Rhem and Alexander, two great right-handers, to shoot at the enemy.

If the Cardinals take both games they will move into second place and further reduce the margin, even if Cincinnati beats the Giants. Pittsburg was idle.

In nine games played with Boston so far this year, the Cardinals have not met with defeat.

Minor League Standings

TEXAS LEAGUE.

Club.	W.	L.	Pct.	Club.	W.	L.	Pct.
San Antonio	52	35	.598	Shreveport	47	41	.534
Dallas	49	37	.570	Houston	43	44	.494
Beaumont	45	41	.523	Wich. Falls	38	48	.442
Ft. Worth	41	41	.500	Waco	36	52	.409

COAST LEAGUE.

Club.	W.	L.	Pct.	Club.	W.	L.	Pct.
L. Angeles	57	35	.620	Missions	47	46	.505
Oakland	50	43	.538	Portland	46	47	.495
Sacram'to	50	46	.521	Hollywood	44	49	.473
Seattle	50	47	.515	S. Francisco	43	50	.462

Bears Basket Schedule for 1927 Is Ready

Season Opens With Kansas Jan. 8; Missouri Game Closes Season March 5.

Washington Schedule.

Jan. 8—Kansas at Washington.
Jan. 15—Drake at Washington.
Jan. 31—Grinnell at Washington.
Feb. 5—Washington at Grinnell.
Feb. 7—Washington at Ames.
Feb. 11—Oklahoma at Washington.
Feb. 12—Oklahoma Aggies at Washington.
Feb. 19—Washington at Kansas.
Feb. 21—Washington at Missouri.
Feb. 26—Washington at Oklahoma Aggies.
Feb. 28—Washington at Oklahoma.
March 5—Missouri at Washington.

Special to the Post-Dispatch.

COLUMBIA, Mo., July 10.—Washington University will open its 1927 basketball season at St. Louis, opposing the University of Kansas five the night of Saturday, Jan. 8, while the University of Missouri will not get under way until the following Friday, according to the official conference schedule made public here today. The Tigers and Bears will meet at St. Louis March 5 in the closing game of the conference season.

The conference schedule was drafted by a committee composed of Dr. W. P. Edmunds, Washington University; Herbert J. Bell, Nebraska University, and T. J. Metcalf, Iowa State College. It provides that each of the seven conference schools shall meet every other schools in home and home games and that the games so played shall count toward the conference championship. Each school is thus scheduled for 12 games, but since the conference limit is 10 games they may, if they desire, schedule six more. Either with conference or nonconference opponents. If those additional games will not count in the title race, even though they may be with conference members.

Washington will meet Kansas, Drake, Grinnell, Oklahoma, Missouri and the Oklahoma Aggies. Missouri will meet Washington, Drake, Grinnell, Kansas, the Oklahoma Aggies and Oklahoma. A majority of the games are scheduled for week ends and it is believed that the schedule will reduce considerably the amount of time lost from school because of basketball trips.

The schedule follows:

Friday, Jan. 7—Oklahoma at Grinnell; Kansas Aggies at Missouri; Iowa State at Iowa State.
Saturday, Jan. 8—Oklahoma at Grinnell; Kansas Aggies at Drake; Oklahoma Aggies at Iowa State.
Friday, Jan. 14—Drake at Missouri; Nebraska at Kansas; Kansas Aggies at Iowa State.
Saturday, Jan. 15—Iowa State at Kansas.
Friday, Jan. 21—Drake at Kansas Aggies; Iowa State at Oklahoma Aggies.
Saturday, Jan. 22—Drake at Missouri; Grinnell at Missouri; Iowa State at Oklahoma.
Saturday, a.m. 29.—Grinnell at Missouri; Iowa State at Kansas; Nebraska at Oklahoma.
Saturday, Feb. 4—Kansas Aggies at Oklahoma Aggies; Nebraska at Oklahoma Aggies.
Monday, Feb. 7—Missouri at Oklahoma Aggies.
Wednesday, Feb. 9—Kansas at Iowa State.
Friday, Feb. 11—Kansas at Iowa State; Oklahoma Aggies at Missouri; Grinnell at Washington.
Saturday, Feb. 12—Nebraska at Kansas Aggies; Kansas at Grinnell; Oklahoma at Missouri.
Friday, Feb. 18—Iowa State at Grinnell at Kansas; Oklahoma at Kansas Aggies; Oklahoma Aggies at Nebraska.
Saturday, Feb. 19—Oklahoma Aggies at Kansas Aggies; Oklahoma Aggies at Nebraska.
Monday, Feb. 21—Missouri at Kansas.
Friday, Feb. 25—Drake at Grinnell; Kansas Aggies at Iowa State; Missouri at Oklahoma Aggies.
Saturday, Feb. 26—Kansas at Nebraska; Missouri at Oklahoma.
Wednesday, March 2—Kansas at Missouri.
Friday, March 4—Nebraska at Kansas Aggies; Oklahoma at Grinnell.
Saturday, March 5—Drake at Missouri; Nebraska at Iowa State;

OXFORD - CAMBRIDGE TRACK TEAM VANQUISHES PRINCETON - CORNELL

BRITONS ARE FIRST IN 7 OF 12 EVENTS

Russell of Cornell Runs 100-Yard Dash in 10 Seconds Flat, Beating Porritt, Oxford Star.

By the Associated Press.

STAMFORD BRIDGE(England, July 10.—Cornell and Princeton track stars for the second time in as many years, today lowered their colors to the combined team of Oxford and Cambridge. The Englishmen, with young Lord Burghley, the crack hurdler registering two victories, captured their international meet 7 points to 5.

Last year, Oxford and Cambridge defeated Princeton and Cornell 9½ to 2 2-3 at Atlatnic City.

The slim margin of this year's victory kept the 15,000 spectators on edge especially during the last few events which decided the victory in Great Britain's favor. It was not until the last event—the half-mile—that the meet was decided. As it was, the American representative Joseph R. Gibson of Princeton was only nosed out at the finish.

With the English system of scoring only first places in use, the half-mile race found Great Britain trailing six to five. An American victory would have meant a tie, and the meet would then have been decided on second places of which the American college men had a majority.

The trans-Atlantic sections of the grandstand roared wildly as Gibson, with a fine burst of speed took the lead 200 yards from the finish. The American runner pounded on steadily but E. H. Frayer of Cambridge, showing a fine flash of reserve power, forged ahead on the last curve and captured the race and the meet in the time of 1 minute 59 3-4 seconds.

British Win Traditional Events.

As the 12 events were run off the points drifted to the British and American score boards, much to the traditional manner of Anglo-American meets; that is, the British took the middle and long distance events, while the Americans captured the dashes and field events. The only field event that went to Great Britain was the high jump which was captured by C. T. Van Greyzel of Cambridge, a young Dutch colonial who leaped six feet.

Lord Burghley and Henry A. Russell, captain of the Invaders shared the honors of the day, each capturing two events. Capt. Russell, the Cornell star took both the 100 and 220 yard dashes, having the satisfaction of defeating E. Porritt of Oxford, captain of the British team in both events. Last year Russell took the 220 race from Porritt but dropped the 100 yard dash to his rival.

Lord Burghley Wins Both Hurdles.

Lord Burghley, showing the same cleverness over the sticks that he displayed in the United States last year, captured the 120 and 220 yard hurdles in easy style. In the 220-yard hurdles his fellow Cambridge student, G. C. Weightman-Smith was leading by a yard when he fell sprawling to the cinders as he tripped over the last hurdle.

In the events which they captured the American trackmen usually outclassed their opponents taking first and second in the pole vault, shot put and broad jump. Stephen R. Bradley of Princeton and Reed V. Bontecou of Cornell and everything their own way in the pole vault. They tied at 12 feet six inches, while the best R. L. Hyatt of Oxford could do was 11 feet six inches.

Many notable figures in the British sporting world attended the meet. Lord Desborough, long a popular figure in Anglo-American sport, presided in a high silk hat and accoutrements unusual at American track and field meets.

Ambassador Houghton, presenting a cup donated by King Alfonso of Spain to Capt. Porritt, said: "This has been an unusually fine meet. Every event was finely contested. We congratulate the winners most thoroughly. I have great pleasure in presenting Capt. Porritt with this cup, but I want to ask you to keep it in good shape and condition because we are coming back after it."

The best of sportsmanship prevailed throughout the day and the Americans were cheered heartily. The weather was theatening for a time, but rain held off.

The Summaries.

PUT—Won by Sullivan of Cornell, feet 2½ inches; second, Caleb Gates of Princeton, 43 feet 1¼ inches.

RUN—Won by R. S. Starr of Cambridge; second, H. M. O'Connor of Oxford. Time, 4 min. 26 1-5 secs.

YARD DASH—Won by Russell, Cornell; second, A. E. Porritt, Oxford. Time, 10 secs.

JUMP—Won by C. T. Vatgreyzel of Cambridge; 6 feet; second, G. Bradley of Cornell. James W. Thompson of Princeton and J. D. S. Pendlebury of Cambridge tied for second at 5 feet 10 inches.

YARD DASH—Won by Henry R. Russell of Cornell; second, A. E. Porritt of Oxford. Time, 21⅘s.

YARD HURDLES—Won by Lord Burghley of Cambridge; second, Elmo Robinson of Cornell. Time, 15 3-5s.

MILE RUN—Won by T. C. Fooks of Cambridge; second, Benson Cornell. Time, 4 4-5s.

POLE VAULT—Won by America, Stephen R. Bradley of Princeton and Reed V. Bontecou of Cornell both cleared 12 feet 6 inches.

½ MILE—Won by K. S. Fryer of Cambridge; second, Joseph R. Gibson of Princeton. Time, 59 3-5 seconds.

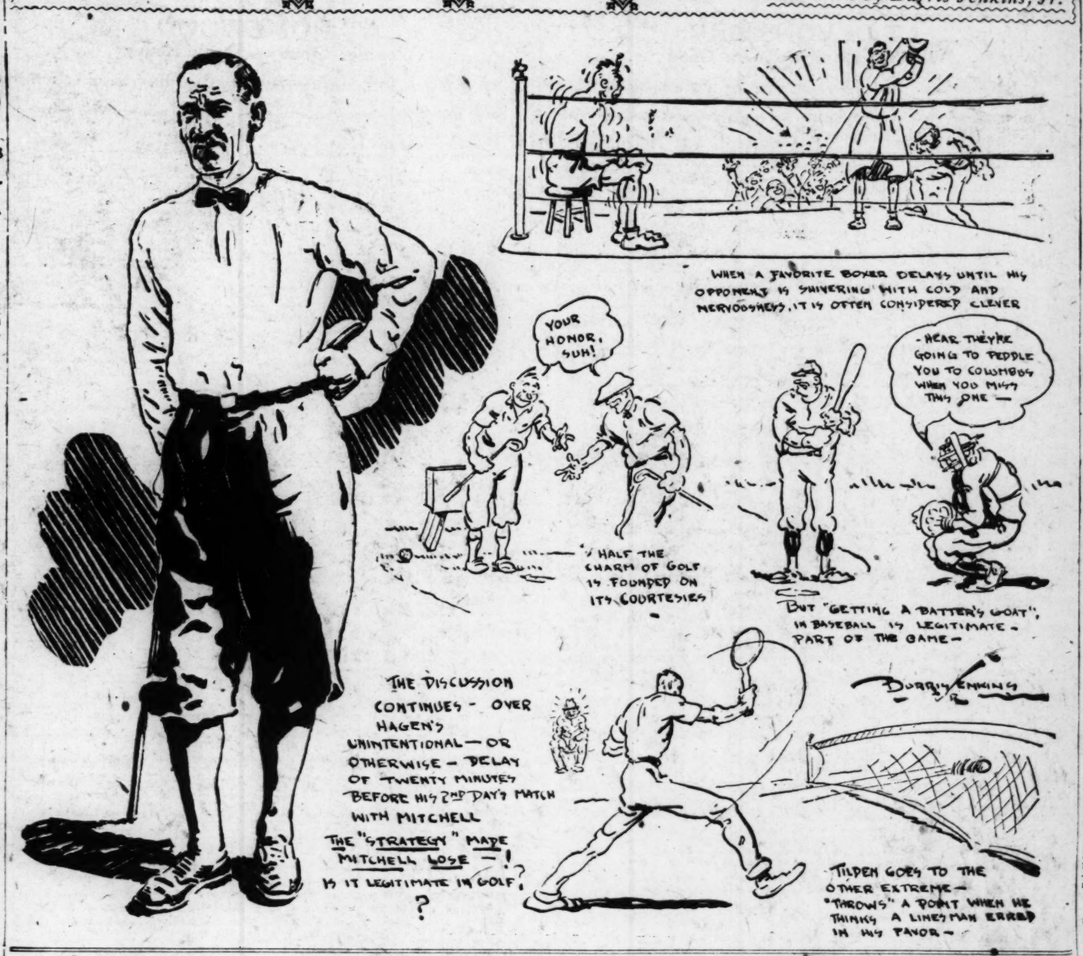
YARD HURDLES — Won by Lord Burghley of Cambridge; second, J. Scholefield of Cambridge. Time, 25s.

YARD DASH—Won by Jo W. J. Hinkenbeck of Cambridge; second, Eugene W. Goodwin of Cornell. Time, 49 3-5s.

HIGH JUMP—Won by Edwin J. Dikeman Jr., Princeton, 23 ft. 2⅝ in.; second, Lewis R. Scudder, Princeton, 22 ft. 8½ in.

ETHICS!

—Drawn by Burris Jenkins, Jr.



Macks Capture Big Parade, 17-14

White Sox and Athletic Reserves Nearly Exhausted in War of Base Hits.

Special to the Post-Dispatch.

PHILADELPHIA, Pa., July 10.—The Athletics and Chicago White Sox engaged in one of the woozies-woozy ball games ever played in Philadelphia, the Athletics finally winning, 17 to 14, Joe Pate getting credit for the victory and Red Faber the defeat.

Relief hurlers, pinch hitters marched to the box and plate in reckless abandon, the personnel of both teams fearing exhaustion. Home runs were hit by Sheely, Falk and Al Simmons.

Lefty Grove started for the Athletics, but left the game in fifth inning owing to the intense heat.

Ted Blankenship started for the Sox. Then the parade began. Today's victory was the third straight over the White Sox.

CHICAGO.	AB.	R.	H.	E.
Mostil cf.	6	2	3	1
Hunnef'd ss	6	2	2	0
Collins 2b.	4	1	2	0
Falk lf.	5	3	2	0
Sheely 1b.	5	3	3	2
Barrett rf.	5	2	1	0
Kamm 3b.	5	1	3	0
Schalk c.	4	1	0	0
Grabowski c.	3	0	0	0
Crouse c.	0	0	0	0
*Berg.	1	0	0	0
Blank'ship p.	1	0	0	0
Thurston p.	1	0	0	0
Connally p.	1	0	0	0
***Lyons p.	1	0	0	0
Faber p.	0	0	0	0
Steengrafo p	0	0	0	0
***Harris	1	0	1	0
Totals.	42	14	15	2

PHILADELPHIA.	AB.	R.	H.	E.
Bishop 2b.	4	2	2	0
†Leroch rf.	5	1	2	0
Simmons cf.	5	1	3	0
Lamar lf.	5	1	1	1
Dykes 3b.	5	3	3	2
Poole 1b.	6	3	2	0
Cochrane c.	3	2	2	0
Perkins c.	0	0	0	0
*Pigue	0	1	0	0
Walberg p.	0	0	0	0
Caldway ss.	5	3	3	1
Grove p.	1	0	0	0
**Hale	1	0	1	0
***Hauser	1	0	1	0
Fox c.	0	1	0	0
Totals.	40	17	14	3

*Batted for Crouse in 9th.
**Batted for Connally in 9th.
***Batted for Steengrafe in 9th.
†Ran for Perkins in 8th.
††Batted for Pate in 9th.

Innings.	1	2	3	4	5	6	7	8	9	
Chicago	0	0	0	5	3	3	3	0	0	—14
Philadelphia	0	0	0	0	6	3	2	0	6	*—17

Two-base hits—Mostil, Hunnefield, Dykes, Poole, Falk, Kamm, Lamar, Hausser, Simmons. Three-base hit—Cochrane. Home runs—Simmons, Falk, Sheely. Stolen base—Collins. Sacrifices—Grove, Collins. Double play—Mostil to Schalk. Left on base—Chicago, 6; Philadelphia, 10. Base on balls—Off Blankenship, 2; off Connally, 3; off Faber, 1; off Steengrafe, 2; off Grove, 2; off Pate, 1. Struck out—By Blankenship, 2; by Faber, 1; by Grove, 4; by Gray, 1; by Pate, 1; by Walberg, 2. Hits—Off Blankenship, 9 in 4 innings; off Thurston, 3 in 1-3 inning; off Connally, 4 in 2 2-3 innings; off Faber, 2 in 2-3 inning; off Steengrafe, 1 in 1 inning; off Grove, 5 in 5 innings; off Gray, 3 in 1 1-3 innings; off Pate, 5 in 1 2-3 innings; off Walberg, 2 in 1 inning. Hit by pitched ball—By Gray (Sheely). Winning pitcher—Pate. Losing pitcher—Faber. Umpires—McGowan, Connolly and Nallin. Time of game—2h. 45m.

ENTRY LISTS NOW OPEN FOR MERAMEC SWIM

Entry lists are open for the annual Meramec river swim events of the St. Louis Athletic Club which will be held in the next four or five weeks. Several trophies have been donated.

Applicants must procure registration cards in the Western A. A. U. from R. J. Probst, 3301 Washington boulevard and then file entries with Dr. Frank Demko or Al Winter at 1421 South Broadway. Entry blanks are available at all Meramec River landings.

The men's three-mile handicap will start at Millsmon's Landing, south of the railroad bridge at Valley Park, and finish at Stites' Landing, Meramec Highlands. The women's one-mile handicap will start at the lower landing of Pharoah Valley and conclude at Kiefer's Beach, Meramec Highlands.

Senators Drop Jeanes.

By the Associated Press.

WASHINGTON, July 10.—Tex Jeanes, one of Washington's numerous outfielders, has been released to the Birmingham Southern Association club. He was purchased from Birmingham late last season.

Tomorrow's Racing Entries

AT DEVONSHIRE

First race, $1000, claiming, 3-year-olds and up, foaled in Canada, 5½ furlongs.

Toinette	104	Eltrym	104
Bonafide	110	Shadow Dance	109
Puff Ball	110	Isobel C.	104
Quartz Sinter	102	Shue	104
Flying Ant	97	Mexican Pete	102

Second race, $1000, claiming, 3-year-olds and up, six furlongs:

*Whiff	109	*Lure of Gold	111
Shannon	112	*Rocky Sue	97
*Camouflage	114	Also eligible:	
Lieut. Farrell	112	*Winding	
Carefree	118	Through	108
Cr. T. Worthington	107	*Gen. Ginocklo	105
*Feylance	113	William Dig-	
Sister Diana	102	*Brother John	113
Irish Lace	111	*Duckling	105
Common Gold	104	*Note o' Love	111

Third race, $1000, 2-year-olds, five furlongs:

Fable	113	Fallen Leaf	108
Rodney Bane	111	Josie Hartman	113
Willie Kay	116	War Gold	113
The Dago	111	Sugar Master	108
Wandering Minstrel	111	Fast Set	113
Sanabar	108	Sparkling	116
Solid Gold	111	Water	

Fable, Wandering Minstrel, J. W. Bean and W. J. Owens entry.

Fallen Leaf, Sugar Master, Missouri Stable entry.

Rodney Bane, The Dago, Bloomfield Stable entry.

Fourth race, $1000, 3-year-olds and up, one mile:

Huntsman	96	Square	91
Chloris	91	Just David	101
Stampede	98	Joan of the	
Veronda	98	West	105
Grenier	101	Deep Thought	110
Orpheus	103	Flag of Truce	106
Berkeley			

Fifth race, The Jestera Handicap, $1200, 3-year-olds and up, six furlongs.

The Wonk	105	Kathleen Cros-	
King Colin	107	by	101
Jack Alexander	97	Euclid	111
Mr. Pepp	116	Helio Music	111
Laddie Buck	109	Son Ami	102

Kathleen Crosby, Son Ami, B. & Segar and Mrs. N. Y. Byer entry.

Sixth race, $1000, claiming, 3-year-olds and up, one mile and one-quarter:

*Mountain Chief	97	*Ginsy Flyer	94
Moon Magic	105	*Polly Leighton	94
*Gale	99	Fraulein	101
*Marsdale	102	*Mary Contrary	94
		*Super King	99

Seventh race, claiming, $1000, 3-year-olds and up, one mile and one-sixteenth:

Jubal Early	109	Sir Leonid	104
*The Janitor	94	*Bodyguard	102
Marjorie	108	Mary Lou	108
Rowland's Request	107	Clear View	116
		*Torchey	91
Gold Blue	113	Martha Roop	95

*Apprentice allowance claimed.
Weather cloudy, track heavy.

AT RACELAND

By the Associated Press.

First race, $700, maiden 2-year-olds, colts and geldings, five furlongs:

The Freshman	115	Mr. Parker	115
Stinison	115	Sleepy Dick	115
Sea Lion	115		

Second race, $700, claiming, 4-year-olds and up, six furlongs:

Tight	108	Promising Tom	106
*Medina	100	Overtake	108
Holly Boy	108	Brocksleap	100
Ethel K.	101		

Third race $800, allowances, 2-year-olds, five furlongs:

Roella	112	Architect	115
Gold Mint	115	Sir John K.	115
Laurel Hall	115	Cecile	112

Architect, Sir John K., Chinn entry.

Fourth race—$1000, allowances, 3-year-olds and up, six furlongs:

Agnes Call	104	Lord Julian	106
Vic Shraft	102	Christopher	102
Sandy Hatch	109	Jeb	102
Dandybrush	109	Little Cook	102

Overdraft, Little Cook, Lair and Farrish entry.

Fifth race, $800, claiming, 3-year-olds and up, five and one-half furlongs:

Prince Lightfoot	104	Mission	
Cheating		Chimes	107
Cheaters	109	*Bonnie Castle	99
P. T. Barnum	112	Dr. Sisk	109
Jolly Boy	109	*Gold Bound	94
Bullet Joe	104	*Colimore	99

Sixth race, $800, claiming, 3-year-olds and up, five and one-half furlongs:

*Uncle Bill	99	Tonsy	102
*Bootsie	94	Tubby A	109
The Sun Goes	102	Red Pep	104
Lord Meise	104	Mon Pere	109
Boo-Boo	104	Belle Wood	104

Seventh race, $800, claiming, 3-year-olds and up, one mile:

Galloping Shoes	110	Escarpolette	100
*Lady Braxted	100	*Music Shop	100
*Dusty Mary	105	My Eva	95

Weather threatening; track fast.
*Apprentice allowance claimed.

AT EMPIRE CITY

By the Associated Press.

First race, the Dexterous Purse, claiming, 2-year-olds, five furlongs:

Durie M.	115	*Benny Rubin	110
*Combat	110	Crossword	112
Policeman Day	115	Is Zat So	115
*Bandoline	107	*Headway	107

Second race, the Fairview Purse, maiden 3-year-olds and up, about six furlongs:

Lock	112	Merry Monarch	112
Right Royal	118	Enjoyment	112
Play Tag	112	Crystalite	112
Floral King	112	Rejuvenation	112
Bluefish	112	Wonderful One	107
Shanmore	112	Dunbeath	113
Kher	112	Washakie	112
Transfer	112	Winsome	107
Good Boy	112	Lehigh Valley	112
Blaisius	112	Husky Van	118

Third race, the Foam Purse, conditions, 3-year-olds and up, one mile and 70 yards:

Bou Chaib	118	Mino	120
Gamble	113	Canomi II	110

Fourth race, the Fishkill Handicap, 3-year-olds and up, one mile and 70 yards:

Highwayman	108	Clique	121
Sherman	122	King Jimmy	96
Fraternity II.	112	Millwick	108
Rock	104	Rockylane	112
Judicial	121	*Agnate	97

Fifth race, the Broadway Purse, claiming, 3-year-olds and up, one mile and one-sixteenth:

*Kinau	100	Byway	112
Alexander		Buena Harris	115
Moore	117	Great Rock	117
Coolagh Boy	109		

Sixth race, the Larchmont Purse, maidens, 2-year-olds, five and one-half furlongs:

Lord Broom	118	Omaretto	99
Jonah	118	Golden Prince	118
Blue Diamond	118	Harbor	118
Moraniine	108	Chief Sabbatus	118
Easy Money	118	Turf King	118
Young Prince	118	Friedjof Nan-	
Homing	118	sen	118
Candy Pig	113	Gen. Wayne	118
War Flame	118	Thostaff	113
		Ledge	113

*Apprentice allowance claimed.
Weather clear, track fast.

AT CONNAUGHT

By the Associated Press.

First race, $800, claiming, 3-year-olds and up, foaled in Canada, maidens jockeys, six furlongs:

Shreve of Fire	98	Arrowvane	103
Seven Oaks	109	Gallant Greek	103
*El Canoe	109	*What Is It	101
†Heretrix	99	Leading Light	106

Second race, $800, claiming, 2-year-olds, maidens, five furlongs:

Looney	105	Thornblossom	109
Cast By	105	Bill McCabe	113
Speedy Mary	113	Irish Smile	113
Peeress	103	Langour	111
Bolauder	113	Also eligible:	
Tenacity	108	Tonsil	108
Rose Sight	98	Derelt	103
Lady Orliene	111	Blue Inn	108

Third race, $800, claiming, 3-year-olds and up, five and one-half furlongs:

Who Knows Me	107	*Play On	104
Fighting Cook	111	Buttonbright	113
Ace of Aces	118	Happy Hazard	113
Venizelos	109	Lomnos	108
Stroller	113	Glib	107
Cadet Maker	115	Old Broadway	103

Fourth race, $800, the Jubilee Purse, 3-year-olds and up, foaled in Canada, one mile:

Catamaran	101	Shepherd of the	
Tricky Take Off	103	Hills	105
Drevet	102	Flying Ruffles	101
Seaben	90	Manila	103
Royal Pearl	103	Thornton	108

Fifth race, $800, claiming, 3-year-olds and up, one mile:

Anchester	95	*Foreland	93
Marquis of St. L.	98	*Peter Whiffle	94
Bob Mayes	112	The Missus	97
Powder	104	Hanky Rice	107
Blackwrith	103		

Sixth race, $800, claiming, 3-year-olds and up, one mile and 70 yards:

Hayloft	101	Tamblin	107
Redweed	113	Gilbert Cook	111
Sir Gallahad II.	109	Speargo	107
Fire Boy	107	Worthman	113
Confor	109	Transo ant	111
Tis Seth	113	*Jimmy Brown	93

Seventh race—$800, claiming, 3-year-olds and up, one mile and 70 yards:

Henry S.	107	Botch	105
Virginius Choice	101	Faith W.	102
Woodlake	107	Senate	97
Bullet Proof	91	*Ed Pendleton	107
All There	109	*Conscript	104
*Seraglio	100	Donarita	89

*Apprentice allowance claimed.
Weather raining, track sloppy.

AT HOMEWOOD

First race, purse $1200, claiming, 3-year-olds and upward, six furlongs:

Dust Flower	108	*Specialist	95
*Doria de Oro	113	Pepper Day	108
St. Donard	108	Modna	108
*Shampoo	100	Harriet	103
Sweet Pea	100	Low Rope	118
*Frederick Raphael	100	*Red Head	100
		*Huey	108

Second race—Purse $1200, 2-year-olds, claiming, five furlongs:

*Swizzel	103	Tipling	113
*Dr. Maxon	105	*Forestine	108
Batty Murphy	106	*Lady Laura	95
Embroy	100	Carrie E. Belle	107

Third race—$1200, claiming, 4-year-olds and upward, seven furlongs:

*Monastery	105	Jupiter	110
Anniversary	110	Son of Fortune	110
By Jove	110	Shining Gold	105
Greek Friar	110	War Winner	110
		Doughregan	110

Fourth race—$1200, 3-year-olds and upward, one mile.

Chicago	107	Russell Gardner	100
Tahlan	105	Senator Norris	110
Brilliant	110		

Fabian and Russell Gardner, J. C. McGill entry.

Fifth race—Purse $1500, claiming handicap, 3-year-olds and upward, one and one-eighth miles.

Tokyo	107	George De Mar	109
Arabian	104	Beau Butler	112
Spanish Lay	103	Chink	105
Captain Doman	101	Abstract	104

Sixth race—Purse $1200, claiming, 3-year-olds and upward, seven furlongs.

Gettysburg	100	Monarchist	105
Sir Jack	105	*Spanish Star	97
Kanduit	110	Miss Rosedale	107
Counselor Conneli	102	*Flar Lieutenant	113
*Nassau	105	*Paula Shay	100

Seventh race—$1200, claiming, 3-year-olds and upward, one mile.

Null Secundus	100	*Snowman	100
Emancipation	100	*Old Tom	100
Wonder Light	108	*Talequa	103
*Tickry	108	*Odd Seth	103
Revellion	113	Al Stebler	113
*Polly Aiwell	95	*Rocking	103

First race, 2:15 p. m., Chicago daylight saving time.
Horses listed in order of post positions.
*Apprentice allowance claimed.

AT MAPLE HEIGHTS

By the Associated Press.

First race, $800, claiming, 2-year-olds, five furlongs:

Silver Maple	106	Jimmie Shannon	100
Mary Hausman	99	Nasha	94
Flying High	104	Foretop	107
Sacrastan	107	Therefor	103

Second race, $800, claiming, 3-year-olds and up, five and one-half furlongs:

Seth's Ak Sar		St. Nicholas	114
Ben	111	*Hasbrook	105
*Flying Finn	99	In the Bag	111
Vendell	99	Also eligible:	
County Times	112	*Ben Ami	94
Aunt Deda	100	Sister Helene	112
Star Dudge	114	Margaretta E.	99
First Light	107	Top Lady	97

Third race, $800, allowances, 3-year-olds and up, six furlongs:

Blue Caddie	103	Raymond	98
Billy O'Hare	110	Raymond Dale	103
Stars and		Turret	103
Stripes	107	Also eligible:	
Holy Innocent	105	Blackfoot	115
Our Buddy	110	*Alexina	103
Herkert	103	Darfor	108
Jet	103	Queen Navarre	103
Wandering Belle	108		

Fourth race, $800, claiming, 3-year-olds and up, one and one-half furlongs:

*Mill Boy	110	Hooch	111
Emma Hoagland	108	Roma	111
Dr. McArthur	115	Also eligible:	
Air Mail	102	Copyright	106
Jaunebar	115	Dr. Bicket	112
*Kinsman	115	Forelady	103
Zoona	101	Mary G.	106
Rai	106		

Fifth race, $1200, the Inaugural Handicap, 3-year-olds and up, one mile and 70 yards:

Wimipeg	111	The Spa	111
Brownie Smile	109	Turnberry	106
Golden Sweep	102	Black Wand	101
Brazen	102	Coriath	115

Brownie Smile, The Spa, Oklahoma Stable entry.

Sixth race, $1000, claiming, 3-year-olds and up, one mile and 70 yards:

Hardman	111	Break	111
Viking	106	*Aiard	110
Nereid	90	Marjorie C.	105
Sweet Grass	103	Billy Klair	113
Shindy	113		

Seventh race, $800, claiming, 4-year-olds and up, one mile and one-sixteenth:

*Tule	107	Montilleo	102
Thor	107	The Fenian	109
Carthage	105	Illustrator	114
Broadcast	97	Lakross	104
Capt. Adams	101	Bad Luck	106

Eighth race, $800, claiming, 4-year-olds and up, one mile and 70 yards:

*My Valet	106	*Blue Streak	104
*Peace Pal	107	Stevens	114
Jellico	107	Scarecrow	111
*Request	101	Billy Wals	102
Lorne Clair	104	Draft	107

Weather clear, track fast.
*Apprentice allowance claimed

British Team in European Finals

Kingsley and Crole-Rees Defeat Spanish in Davis Cup Doubles.

By the Associated Press.

BARCELONA, Spain, July 10.—Great Britain's lawn tennis players today clinched their right to enter the final bracket in the European zone for the Davis Cup.

After taking both of yesterday's singles, Charles H. Kingsley and George Crole-Rees defeated Eduardo Flaquer and Senor Morales in today's doubles, 11—9, 6—4, 6—2.

RAIN PUTS STOP TO TROTTING RACES

CLEVELAND, O., July 10.—Rain ended today grand circuit meeting at North Randall after the first heat of the 3-year-old trot. The clouds opened up as the horses were scoring for the classified pace, the second event of the card.

Under the rules Guy McKinney was declared the winner of the trot. He led his field from start to finish in the first heat. Miss Orvetta Azoff was second and Wire Worthy third. The time was 2:11 2-5. Other starters were Billy Binville, Red Etawah, Dean Harvester and Royal Guy.

Gehrig's Single With Bases Full Defeats Indians

Police Arrest 16 Gamblers in Bleachers; Lazerri Hits Twelfth Homer.*

By the Associated Press.

NEW YORK, July 10.—The New York Yankees wrested a 4 to 3 victory from Cleveland in 12 innings today. Gehrig's single with the bases full driving home Paschal with the winning run.

Tris Speaker was responsible for all the scoring of the Indians, sending two runs across the plate and registering with a circuit smash.

Lazzeri pounded out his twelfth homer of the season in the seventh inning.

During the game, a police raid on the right field bleachers netted 16 gamblers.

Score:

CLEVELAND.	AB.	R.	H.	E.
Jamieson lf.	4	3	0	0
Eichrodt lf.	2	0	0	0
Spurg'n 2b.	6	1	1	1
Speaker cf.	5	2	3	0
Burns 1b.	5	0	1	0
J. Sewell ss	4	0	1	0
Summa rf.	4	0	1	0
L. Sewell c.	5	0	1	0
Lutzke 3b.	5	0	0	0
Shaute p.	5	0	2	0
Totals.	45	3	10	1

NEW YORK.	AB.	R.	H.	E.
Paschal rf.	5	1	2	0
Dugan 3b.	4	0	1	0
**Ruth lf.	2	0	0	0
Gehrig 1b.	5	0	1	0
Combs cf.	5	0	0	0
Lazzeri ss.	5	1	3	1
Ward 2b.	5	0	2	0
Collins c.	2	0	1	0
***Adams	0	1	0	0
Bengough c.	2	0	1	0
Shocker p.	2	0	1	0
†Gazella	1	1	1	0
Braxton p.	2	0	0	0
Totals.	40	4	13	1

**Ruth out for stepping outside batter's box.
*One out when winning run was scored.
***Ran for Collins in eighth.
†Batted for Shocker in eighth.

Innings—	1	2	3	4	5	6	7	8	9	10	11	12	
Cleveland	0	0	0	1	0	0	2	0	0	0	0	0	—3
New York	0	0	0	0	0	0	1	2	0	0	0	1	—4

Two-base hits—Spurgeon, Speaker, Ward. Three-base hits—Dugan, Paschal. Home runs—Speaker, Lazzeri. Stolen base—L. Sewell. Sacrifices—Summa, Paschal, Dugan. Double plays—J. Sewell, Spurgeon and Burns, Jamieson and J. Sewell. Left on bases—New York 11, Cleveland 9. Base on balls—Off Shaute, 7; off Shocker, 1; off Braxton, 1. Struck out—By Shocker, 2; by Braxton, 2. Hits—Off Shocker, 8 in 8 innings; off Braxton, 2 in 4 innings. Balk—Braxton. Winning pitcher—Braxton. Umpires—Owens, Rowland and Evans. Time of game—2h. 45m.

JACOBSON PLAYS HERO ROLE AS RED SOX AND TIGERS SHARE 2 GAMES

Special to the Post-Dispatch.

BOSTON, Mass., July 10.—The Red Sox and Tigers divided a double-header at the Fenway yesterday, the Fohls taking the first game, 6 to 5 in ten innings, and losing the second one, 4 to 2, in the regular time. Both contests were marked by fine fielding and hard scrapping. The Sox came from behind to win, and were always threatening in the second game. Baby Doll Jacobson was the hero of the day. He tied the first game with a homer in the eighth, and came within inches of repeating the stunt in the final. Wingfield and Ruffing did brilliant relief pitching for the Sox. The latter fanned ten Tigers in the seven frames he worked.

FIRST GAME.

DETROIT	AB.	R.	H.	E.
Blue 1b.	5	1	2	0
O'Rourke 2b	5	0	0	1
Fothergill lf.	3	2	1	0
Manush rf.	4	0	1	0
Wingo rf.	4	0	2	0
Warner 3b.	4	0	0	0
Tavener ss.	4	0	2	0
Manion c.	4	0	1	0
Gibson p.	2	1	1	0
Uhle p.	0	0	0	0
Dauss p.	1	0	0	0
Totals.	35	5	10	1

BOSTON.	AB.	R.	H.	E.
Flagst'd cf.	3	0	1	0
Rigney ss.	3	1	1	0
Todt lb.	4	1	1	0
Jacobson rf.	4	2	2	1
Bratche lf.	5	0	3	0
Regan 2b.	4	1	1	0
Haney 3b.	4	0	2	0
Gaston c.	4	1	1	0
Harriss p.	1	0	0	0
†Rosenthal	1	0	0	0
Wingf'd p.	2	0	0	0
Totals.	35	6	10	2

*One out when winning run scored.

†Batted for Harriss in fifth.

Detroit	0	0	0	1	4	0	0	0	0	—5
Boston	0	0	0	0	0	3	1	0	2	—6

Two-base hits—Fingstead, Haney (2). Home run—Jacobson. Sacrifices—Todt, Manush. Double plays—O'Rourke to Tavener; Rigney to Todt (2).

SARAZEN NEAR RECORD IN WINNING MOUNT VERNON HANDICA

RUNS IN FORM OF LAST YEAR AT EMPIRE CITY

Senelado Finishes Second and Singlefoot Third in Feature—Charade Takes The Whirl Stakes.

By G. F. T .Ryall
Of the New York World Sport Staff

EMPIRE CITY, N. Y., July 10.—Sarazen likes Empire City. Last year he came out of his streak of temperamentality at the Yonkers course and ran to his top form. Today in the Mount Vernon Handicap of $4000 added at one mile and 70 yards, he was the Sarazen of 1924, the horse that swept everything before him.

He picked up top weight of 128 pounds and allowing himself to be rated off the pace to the head of stretch went to the front to win going away—his ears pricking—by a length and a half. Driving behind him Senaldo, second to Mrs. Vanderbilt's gelding in the Metropolitan Handicap, beat Singlefoot, winner of the Brooklyn Handicap, a neck for the place. Sarazen's time for the distance was 1:42-4-5, only two-fifths of a second behind the track record.

There was little delay at the post. Cloudland, on the rail, and Singlefoot, went to the front with Sarazen being rated third and Blondin, Cherry Pie and Senaldo in attendance.

Blondin Goes Into Lead.

Cloudland and Singlefoot fought it out to the turn of the back stretch where Blondin gave one of those bursts of speed of his and went to the front. As they straightened in the stretch he still looked the winner, though Singlefoot was hanging on.

Weiner never made a move on Sarazen until he swung into the stretch, then he let him step and he just stepped down in front like Sarazen of old, with ears pricking.

The race was worth $4845 to the winner.

They ran a fast race, the fractional times being 0:24 1-5 0:48 1-5, 1:13, 1:28 4-5, 1:24 4-5.

Though the day was a scorcher a crowd of close to capacity proportions attended.

Charade Wins "The Whirl."

James Butler's Charade made a runaway race of the sixteenth running of the Whirl Stakes at five and a half furlongs. Tossed in at 109 pounds, the daughter of Vulcain, which showed such a high turn of speed in the Demoiselle Stakes Thursday, broke with the track and the others never got close to her. She won by eight lengths in the good time of 1:06.

Witchmount, which carried 125 pounds, was away a bit slowly, but he raced Fantastic, the hot favorite, into submission in the last furlong and took second money. Fantastic, heavily backed because he finished close to Pandera in the Astoria, met no mishaps while Afterglow, stable mate of Witchmount, Cantakerous and Marylander never were in the picture.

The Whirl was worth $5600 to the winner.

EMPIRE CITY, HOMEWOOD AND DEVONSHIRE CHARTS

AT EMPIRE CITY
Weather Clear—Track Fast

Special to the Post-Dispatch.

NEW YORK, July 10.—Following are the results of today's races:

FIRST RACE—Purse $1000. The Prospect, claiming, fillies, 2-year-olds, five and one-half furlongs—Start good and fast, won easily; place driving. Went to post 2:34 p. m.; at post 1 minute. Winner, Oak Ridge Stable's ch f 2 by Hourless-Mintiesa. Trainer, J. Loftus. Time, :23 :48 1-5, 1:07 2-5. Value to winners, $700, $200. $100.

HORSE.	WT.	PP.	ST.	¼	½	Str.	Fin.	Jockey.	Closing Odds
Pine Stem	110	1	1	1½	1½	1ns	1¼	J. Malben	13-10
Joan Shirley	110	2	2	2½	2½	2½	2ns	R. Broda	9-10
Gossamer	105	4	4	4	3½	3½	3½	E. Arnold	9-10
Bold Face	110	3	3	3ns	4	4	4	E. Barnes	10-1

Pine Stem outran her field from the start, saved ground entering the stretch but ducked to the outside fence at the furlong pole, when Malben looked back straightened out again and finished in the middle of the track at end. Joan Shirley raced in closest pursuit of the race saved ground and was next best. Gossamer raced in closest pursuit of the race saved ground and was next best. Gossamer raced poorly, under incompetent handling. Bold Face showed a flash of early speed.

Odds: Pine Stem 1 to 4 place; out show; Joan Shirley 5 to 1 place; even show; Gossamer out show.

SECOND RACE—Purse $1500 added, the Hotel Embassy Handicap, 3-year-olds and upward, about six furlongs: Start good, won ridden out; place driving. Went to post 2:58 p. m. At post 3 minutes. Winner, H. P. Whitney's ch. c., 4, by Whisk Broom II-Stamina. Trainer, F. Hopkins. Time, :22 :46 1:08 2-5. Value to winners, $1250, $250, $150.

HORSE.	WT.	PP.	ST.	¼	½	Str.	Fin.	Jockey.	Closing Odds
Backbone	107	7	5	3h	3h	2½	1¼	L. McAtee	8-1
Pique	122	3	3	2h	2h	3h	2ns	E. Barnes	4-1
Millwick	91½	4	7	7	7	6h	3¼	R. Hayland	30-1
Lachen	110	2	4	1½	1½	1½	4ns	L. Fator	9-5
Gethline	108	6	1	4½	4½	4h	5½	J. Callahan	7-2
Sir Stuart	110	1	5	5½	5½	5½	6½	J. Malben	6-1
Conde	112	5	6	6h	6h	7	7	R. Carter	6-1

Backbone raced prominently from the start, saved ground entering stretch, displaced of the leaders at first furlong pole and was going away at end. Pique displayed a good effort and held on well. Millwick closed a big gap from a slow beginning. Lachen displayed high early speed. Genuine saved ground rounding the far turn, came to outside at stretch turn and faltered thereafter. Sir Stuart raced evenly.

Odds: Backbone 3 to 1 place; 7 to 5 show; Pique 7 to 5 place; 3 to 5 show; Millwick 4 to 1 show.

THIRD RACE—Purse $7500 guarantees The Whirl Stakes 2-year-olds five and one-half furlongs—Start good, won easily, place driving. Went to post at 3:23; at post 2 minutes. Winner, J. Butler's br f 2, by Vulcain—Miss Puzzle. Trainer, J. Johnson. Time, :21 3-5, :45 2-5, 1:06. Value to winners, $5600, $1000, $500, $200.

HORSE.	WT.	PP.	ST.	¼	½	⅝	Str.	Fin.	Jockey.	Closing Odds
Charade	109	5	1	1h	1h	1h	1h	1h	E. Barnes	5-1
*Witchmount	125	6	3	2½	2h	2h	2h	2ns	L. McAtee	2-1
Fantastic	119	4	2	3h	3h	3h	3h	3½	J. Malben	11-10
Cantankerous	112	3	4	4½	4½	4½	4½	4½	G. Ellis	15-1
*After Glow	125	1	5	5h	5h	5½	5h	5h	A. Johnson	2-1
Marylander	112	6	6	6	6	6	6	6	J. Callahan	8-1

*Whitney entry.

Charade outbroke her field, drew away into a long lead, saved ground, and won with speed in reserve. Witchmount responded gamely to punishment and outlasted Fantastic in the final drive. Fantastic aligned through on the inside entering the stretch, but flung in the final drive. Cantankerous went well throughout. After Glow had no excuse. Marylander dwelt at start and could never get up.

Odds: Charade 8 to 5 place, 3 to 5show; Witchmount entry 3 to 5 place, 1 to 4 show; Fantastic, 7 to 10 show.

FOURTH RACE—Purse $4000 added, The Mount Vernon Handicap, 3-year-olds and upward, one mile and 70 yards—Start good and slow, won cleverly; place driving. Went to post 3:54 p. m.; at post 1 minute. Winner, Fair Stable's ch c 5, by High Time-Rush Box. Trainer, M. Hirsch. Time, :24 1-5, :48 1-5, 1:13, 1:38 1-5, 1:42 4-5. Value to winners, $4845, $1000, $500, $150.

HORSE.	WT.	PP.	ST.	¼	½	⅝	Str.	Fin	Jockey.	Closing odds
Sarazen	128	5	5	3½	4h	3½	1ns	1½	F. Weiner	11-5
Senalado	119	6	3	5h	6	5h	3ns	2ns	J. Malben	5-1
Singlefoot	112	3	6	2½	2h	2½	2½	3½	G. Ellis	8-1
Cherry Pie	107	4	4	4h	5h	4ns	5ns	4ns	L. McAtee	12-1
Blondin	109	3	2	1h	1ns	1½	4ns	5ns	L. McAtee	12-1
Cloudland	107	1	1	1h	3h	6	6	6	J. Callahan	6-1

Sarazen broke well, followed the early pace on the outside, moved up with determination rounding the far turn, came to the outside entering stretch, drew away under urging and had something left at the end. Senalado was under steady restraint until the far turn was reached, moved up with a rush when called upon, and finished in the middle of the track at end. Joan Shirley raced in closest pursuit of the race saved ground and was next best. Gossamer raced poorly, under incompetent handling. Bold Face showed a flash of early speed.

Odds: Sarazen, even place, 1 to 2 show; Senalado, 2 to 1 place, 4 to 5 show; Singlefoot, 1 to 2 show.

FIFTH RACE—Purse $1000, the Honeysuckle Purse, claiming, 3-year-olds and upward, one mile and 70 yards: Start good, won easily, place driving. Went to post at 4:18. At post one minute. Winner, Mrs. D. C. Lander's b. g. 4, by Argosy-Belle of the West. Trainer, W. Hogan. Time, :23 4-5, :48 3-5, 1:13 3-5, 1:40 1-5, 1:45 1-5. Value to winners, $700, $200, $100.

HORSE.	WT.	PP.	ST.	¼	½	⅝	Str.	Fin	Jockey.	Closing odds
Irish Marine	121	4	1	2h	2h	1½	1½	1ns	A. Collins	3-5
Silver Finn	103	8	6	1½	1h	2h	2h	2½	G. Arnold	13-5
Runs	115	1	3	4½	4½	4½	4½	3½	J. Gilbert	7-1
Insulate	105	3	2	3h	3h	3½	3h	4h	H. Gottstein	12-1
Wishingstone	111	7	6	5½	6½	5½	5h	5h	J. Callahan	50-1
Clear Horn	108	6	5	8	8	8	6h	6h	G. Ellis	20-1
Agnata	113	5	8	7½	7h	6h	8h	7h	F. Weiner	12-1
Sweep It	108	2	7	6h	5h	7h	8	8	E. Catrone	20-1

* Irish Marine followed the race under steady restraint, moved into lead rounding far turn and won with speed in reserve. Silver Finn set the early pace, raced insolate into stretch and held on well. Runs was steadily ridden throughout. Insulate tired after going seven furlongs. Wishingstone had no excuse. Agnata was ridden wide throughout.

Odds: Irish Marine 1 to 4 place; out, show; Silver Finn, 4 to 5, place; 1 to 4 show; Runs 6 to 5 show.

SIXTH RACE—Purse $1000, The Spur Purse, 3-year-olds and upward, one mile and 70 yards—Start good, won easily, place same. Went to post at 4:47; at post one minute. Winner, W. M. Jeffard's br. c. 4, by Man O' War-Colestie. Trainer, T. Moran. Time, :23 2-5, :47, 1:12, 1:38 3-5, 1:43. Value to winners, $700, $200, $100.

HORSE	WT.	PP.	ST.	¼	½	⅝	Str.	Fin.	Jockey.	Closing Odds
By Himself	118	3	3	1h	1h	1h	1h	1ns	J. Callahan	Even
Bon Chalb	118	2	2	2½	2h	2h	2h	2h	A. Johnson	Even
Mosque	108	4	4	3h	3ns	3ns	3ns	3h	F. Catrone	40-1
Fraternity II	118	1	1	4	4	4	4	4	J. Kellum	15-1

By Himself went to the front right after the break and was never in danger. Bon Chalb was always nearest in pursuit, but could never threaten the winner under running. Mosque easily beat Fraternity II for third place. Latter was not persevered with.

Odds: By Himself out place; out show; Bon Chalb out, place; our, show; Mosque even, show.

EMPIRE CITY SCRATCHES.

By the Associated Press.

First race, Glowing. Second race, Mino. Basquaise. Fifth race, Star Falcon Clique, Traveler, Hoot Mon, Little Dave and Bell Cat.

AT DEVONSHIRE
Weather Cloudy—Track Good

Special to the Post-Dispatch.

WINDSOR, Ont., July 10.—Following are the results of today's races:

FIRST RACE—Purse $1000, 3-year-olds and upward, claiming, Canadian foaled six furlongs—Start good, won easily, place driving. Went to post at 2:32; at post 6¾ minutes. Winner, C. Hagan's ch f 4, by Calgary—Amberite. Trainer, E. Ireland. Time, :24 3-5, :51, 1:05, 1:19 4-5. Value to winners $700, $175, $100, $25.

HORSE.	WT.	PP.	ST.	¼	½	⅝	Str.	Fin.	Jockey	Equivalent odds to 1
Isobel C.	100	7	1	1½	1h	1h	1h	1h	R. Peterbell	$12.95
King's Court	100	4	3	6d	5h	3½	2½	A. Clausper	3.10
Puff Ball	108	5	2	2h	2h	2h	3h	D. Burney	3.50
Warehouseman	108	8	5	5h	6d	6h	4½	N. Foden	3.00
Atlantida	107	6	4	3h	3h	4h	5½	J. Logan	3.10
El Tryn	98	2	7	7d	7d	7d	6½	L. Walker	33.50
Mountain Chief	100	1	8	8	8	8	7h	G. Morton	69.80
Panketa	108	3	6	4h	4h	5h	8	A. Abel	12.60

Isobel C. racing to her best form, moved into lead at once, held swar for the entire journey and held Kings Court safe at end. Kings Court gradually improved his position and closed fast, though never seriously threatening the winner. Puff Ball raced in closest attendance to the winner in the early running and held on well. Warehouseman never entered contention. Atlantida weakened.

$2 mutuels paid: Isobel C. $27.90 straight. $9.20 place. $5.60 show; Kings Court, $5.40 place, $4.55 show; Puff Ball $3.75 how.

SECOND RACE—Purse $1000 2-year-olds, claiming, five furlongs—Start good, won driving, place same. Went to post at 3:10; at post 8 minutes. Winner, Old Hickory Stable's b f 2, by Upset—Zelda. Trainer, J. Bernard. Time, :25, :51 2-5, 1:06 2-5. Value to winners, $700, $175, $100, $25.

HORSE.	WT.	PP.	ST.	¼	½	⅝	Str.	Fin.	Jockey.	Equivalent odds to 1
Fast Set	99	9	5	4½	4h	3h	1½	1h	W. Barr	$33.70
Circus Lady	108	2	1	1h	1h	1½	2½	2h	O. Laidley	50.30
Shoplifter	101	7	4	2½	2½	2h	3½	3h	F. Baker	6.40
Ankle Boot	102	4	7	3h	3½	4½	4h	4h	H. Thomas	5.50
Indemnity	110	3	8	6h	6½	5h	5h	5h	L. Schaefer	2.20
Realization	105	5	3	2½	5h	6½	7h	6h	T. Burns	44.50
Theresa Joan	103½	1	2	7½	7h	7h	8h	7h	C. Hooper	4.80
Liberation	101½	10	8	8ns	8h	8h	8h	8h	J. McCrossen	11.20
*Midway Queen	94	4	10	10½	10h	9h	9½	9h	R. Barnett	24.60
Saramaide	102	6	9	9	9	10	10½	10h	A. Clausper	32.00
*Star Zella	94	3	6	5h	5h	4h	6h	10h	O. Cipliand	24.60
*Berrilla	103	6	11	11½	11½	12	12	12	D. Burney	24.60

*Field.

Fast Set moved up fast in entering stretch and outgamed Circus Lady at the final drive. Circus Lady was fast, lost some ground at stretch turn and held on determinedly. Shoplifter forced the pace raced on the outside in the stretch and showed a good effort. Ankle Boot raced well throughout. Indemnity was in close quarters at the turnout of the back stretch.

$2 mutuels paid: Fast Set $69.40 straight, $30.20 place, $14.45 show. Circus Lady $6.10 place, $5.80 show; Shoplifter $5.90 show.

THIRD RACE—Purse $1000, 3-year-olds and upward, claiming, six furlongs—Start good, won easily, place driving. Went to post at 3:40; at post 1 minute. Winner, L. B. Draun's b g 5, by Delhi—Carrie Horan. Trainer, J. Horan. Time, :24 2-5, :49 4-5, 1:02 2-5, 1:17. Value to winners, $700, $175, $100, $25.

HORSE.	WT.	PP.	ST.	¼	½	⅝	Str.	Fin.	Jockey.	Equivalent odds to 1
Accumulator	101	4	8	1h	1½	1½	1½	1h	D. Dubois	$5.10
Slow Time	94	10	7	3h	3h	2½	2h	2h	J. Walker	21.30
Leatherwood	112	6	3	4h	4h	3½	3½	3h	J. McCrossen	3.15
Kia	106	8	6	2½	2½	4½	4½	4h	R. Peternel	4.40
Fast Mail	113	1	4	6h	6h	6h	6h	5h	D. Stirling	12.20
Kindred	108	5	9	7h	7h	7h	7h	6h	J. Logan	8.85
Fear Not	103	7	10	9½	9h	8h	8½	7h	C. Barnett	33.85
Catesby	109	3	5	5h	5h	5h	5h	8h	D. Corry	58.60
Wrackhorn	106	9	1	8h	8h	9½	9½	9h	F. Baker	45.30
Serious	91	2	2	7½	7½	10	10	10	R. Ray	32.90

Accumulator took command soon after the start and won as his rider please. Slow Time raced well up throughout, but could not menace the leader. Leatherwood could not improve his position in the final drive. Kindred showed a flash of speed, then dropped back. Kia raced evenly.

$2 mutuels paid: Accumulator, $12.20 straight, $6.35 place, $3.30 show; Slow Time, $14.80 place, $4.80 show; Leatherwood, $2.65 show.

FOURTH RACE—Purse $1000 3-year-olds and upward, one mile—Start good, won easily, place driving. Went to post 4:20 p. m.; at post 1 minute. Winner, S. Allgrecht's b g 6, by Martinet—Lady Irma. Trainer, J. W. Murray. Time, :25, :49 4-5, 1:12, 1:44 4-5. Value to winner, $775, $200, $100, $25.

HORSE.	WT.	PP.	ST.	¼	½	⅝	Str.	Fin.	Jockey.	Equivalent odds to 1
Martinigale	107½	4	2	1h	1h	1h	1h	2½	A. Abel	$3.65
Laddie Buck	105	5	4	2½	2h	2½	2h	2h	R. Peternell	3.60
George Groom	102	1	1	4d	4h	4d	3½	C. Barnett	3.60
Cup Bearer	102	6	6	6h	5h	4½	4½	F. J. Baker	14.05
Flag of Truce	105	5	3	3½	3d	3h	5h	D. Cooper	4.35
Stampdale	102	3	3	5h	6h	6h	6½	T. Burns	17.55
Bradley's Toney	108	2	7	7	7	7	7	L. Schaefer	5.45

Martingale assumed command soon after the start, was rated closely in front under steadying restraint and won with speed in reserve. Laddie Buck formed the race early, moved up with a rush and was the leader, but could not withstand the rush of the winner. Groom saved ground throughout and raced gamely. Cup Bearer made up some ground in the stretch. Flag of Truce tired. Bradley's Toney was a trailer throughout.

$2 mutuels paid: Martingale $9.30 straight, $4 place, $2.85 show; Laddie Buck, $3.70 place, $3.05 show; George Groom, $3.20 show.

FIFTH RACE—$1500, The National Turf Digest Handicap, 3-year-olds and upward; one and one-sixteenth miles: Start good, won easily, place driving. Went to post at 4:55; at post 2 minutes. Winner—C. Wissinger's b c 3 by Johren-Sylvan. Trainer—M. J. Buschamp. Time, :24 3-5, :49 3-5, 1:16, 1:42 3-5, 1:49 4-5. Value to winners—$1073, $250, $150, $25.

HORSE.	WT.	PP.	ST.	¼	½	⅝	Str.	Fin.	Jockey.	Equivalent Odds to 1
Huntsman	98	3	1	2h	1½	1½	1½	1h	D. Dubois	$1.53
Seth's Alibi	101	1	3	4½	4h	3h	3h	2½	F. J. Baker	7.85
Capt. Martin	101	4	2	3h	3h	2½	2h	3h	J. McCrossen	2.05
Deep Thought	105	5	4	1½	2h	4h	4h	4h	J. Logan	4.90
Dr. O'Mara	102	2	5	5	5	5	5	5h	H. Thomas	4.30

Huntsman, away well, was rated in behind Deep Thought until reaching the half-mile ground, where he moved up fast, assumed the lead and was under stout restraint at finish. Seth's Alibi closed gamely through the stretch, outramed Captain Martin in final drive. Captain Martin tired from chasing the winner. Deep Thought showed early speed.

$2 mutuels paid: Huntsman, $3.110 straight, $3.30 place, $2.20 show; Seth's Alibi, $7 place, $2.70 show; Captain Martin, $2.35 show.

SIXTH RACE—Purse $1000, 3-year-olds and upward, claiming, one mile: Start good, won driving, place same. Went to post at 5:29. At post one minute. Winner, Missouri Stable's br. f. 3, by Trautbeck-Result. Trainer, O. Johnson. Time, :24 3-5, :49 4-5, 1:17 2-5, 1:45 2-5. Value to winners, $700, $175, $100, $25.

HORSE.	WT.	PP.	ST.	¼	½	⅝	Str.	Fin.	Jockey.	Equivalent Odds to 1
Rebeck	98	4	7	5h	5ns	4h	4½	1h	R. Ray	$2.30
Geo. Dever	104	9	6	6½	4½	5h	1½	2½	J. Walker	1.80
The Rove	101	1	9	11	11	2h	2½	3½	D. Dubois	4.85
Clay Pigeon	102	5	3	3h	2h	2½	3½	4½	T. Burns	3.65
Blow Horn	100	7	5	2h	3h	3h	5h	5h	J. Logan	6.85
First Edition	97	2	2	2½	2½	2½	7½	6ns	G. Morton	24.10
Happy Birthday	103	10	8	7½	8½	8½	8½	7½	W. Barr	40.60
Turpin	114	7	4	9h	9h	9h	9h	8h	R. Peternel	7.60
*Parney Wells	99	8	9	4h	6h	6h	9h	9h	O. Brown	58.80
*Sammie Mack	102	3	10	10	10	10	10	10	G. Cooper	58.80

*Field.

Rebeck, racing in her best form, steadily improved her position, closed fast on the outside and was drawing clear at the finish. George Dever took command soon after entering the stretch but could not withstand the rush of the winner. The Rove showed early speed and held on well. Clay Pigeon moved up menacingly at the head of the stretch but weakened.

$2 certificates earned: Rebeck $6.60 straight, $3.35 place, $2.50 show. George Dever, $9.15 place, $4.85 show. The Rove, $3.95 show.

SEVENTH RACE—Purse $1000 3-year-olds and upward, claiming, one and one-sixteenth miles—Start good, won easily, place same. Went to post at 6:03; at post 4 minutes. Winner J. P. Smith's b h 5, by Broomstick-Golden Rod. Trainer, J. Smith. Time, :25 2-5, :51, 1:17 1-5, 1:49 4-5. Value to winners, $700, $175, $100, $25.

HORSE.	WT.	PP.	ST.	¼	½	⅝	Str.	Fin.	Jockey.	Equivalent Odds to 1
Gold Bug	111	4	3	2½	2h	1½	1½	1½	Schaefer	$2.55
Dentaria	101	2	1	1½	1½	2½	2½	2½	R. Ray	10.90
Off Spring	110	3	4	3h	4h	3h	3½	3½	J. Butwell	4.70
Modo	112	7	5	6d	6h	5h	4½	4½	J. Walker	11.05
Rama	113	1	6	5½	3h	4h	6h	5h	F. Baker	4.10
Faenza	108	5	8	4h	5h	6h	5h	6h	H. Thomas	9.50
Firetoma	103	6	7	7	7	7	7	7	C. Barnett	3.80

Gold Bug raced well up, took command in the turn out of the back stretch and held Dentaria safe. Latter displayed good speed and held on gamely. Off Spring was well up throughout. Modo showed a good effort. Foretoma was a trailer throughout.

$2 mutuels paid: Gold Bug, $5.10 straight, $3.35 place, $3.70 show; Dentaria, $9 place, $5.35 show. Off Spring, $3.20 show.

DEVONSHIRE SCRATCHES.

By the Associated Press.

Second race, Nestee, Johnny Baker, Col. Seth. Beautiful Flower. Third race, Body Guard, Sweet Inver, Buck Pond, Cum Sah, Dongee. Fourth race—Sapheus, Gresalier, Just David, Van Leo. Sixth race, William Dirgins, Becky Sue, Bess McCann, Charlola, Liberty, Street Lis. Seventh race, Pest and Mutiny.

AT HOMEWOOD
Weather Cloudy—Track Heavy

Special to the Post-Dispatch.

HOMEWOOD, Ill., July 10.—Following are the results of today's races:

FIRST RACE—Purse $1200, claiming, 3-year-olds and upward, seven furlongs: Start good; won driving, place same. Went to post at 2:22, at post 4 minutes. Winner—W. S. Heaton's ch f 3 by Sir John Johnson-Even Money. Trainer—R. L. Rogers. Time—:25, :50 4-5, 1:19 2-5, 1:34 2-5. Value to winner—$950, $150, $100.

HORSE.	WT.	PP.	ST.	¼	½	⅝	Str.	Fin.	Jockey.	Equivalent odds to 1
Myra M.	97	5	3	1h	1h	1h	1½	1h	R. Finnerty	$ 70
Snow Man	99	4	4	2½	2h	2h	2ns	2h	H. Jones	3.30
Pauledda	104	7	6	4½	3h	3h	3h	3h	C. Ralls	58.60
Moss Fox	110	2	2	3h	4h	4h	4ns	4h	H. Elston	30.40
Rocking	110	3	5	3½	4½	3h	4½	5ns	J. O'Brien	5.00
Charcoal	110	6	7	5h	5h	5h	6½	6½	D. Prosperite	22.60
Aristotle	105½	8	7	7	6½	7	7	7	E. Glanellont	19.20

Myra M. showed a liking for the going and most speed in early stages, had to be urged in last sixteenth, but held Snowman safe. Latter raced much improved and finished going well after following winner closely. Pauledda came strong in last furlong. Miss Fox II was badly outrun to last furlong. Rocking, given a bad ride, showed a dull effort in last furlong. Charcoal was always outrun.

$2 certificates earned: Myra M. $3.40 straight, $2.80 place, $2.60 show; Snowman, $3.10 place, $3 show; Pauledda, $10 30 show.

SECOND RACE—Purse $1200, claiming, 2-year-olds five furlongs—Start bad, won driving, place same. Went to post at 2:56; at post 1 minute. Winner, M. Cook's b f 2, by Stockwell—Whittie. Trainer, T. J. Shannon. Time, :25 3-5, :51 2-5, 1:06 1-5. Value to winners, $950, $1.50, $100.

HORSE.	WT.	PP.	ST.	¼	½	⅝	Str.	Fin.	Jockey.	Equivalent odds to 1
Biddy Shipp	101	6	2	2h	2h	2h	1ns	1h	G. Johnson	$8.30
Embryo	102	3	5	1h	1h	1ns	2½	2h	D. Prograttie	14.40
Edna Mae	102	2	1	4½	3h	3h	3½	3h	C. Ralls	38.60
The Wire	111½	5	7	6ns	4½	4½	4½	4ns	J. Burke	2.30
Lillie L.	97	1	6	3h	5½	6h	5½	5h	R. Finnerty	9.10
Betty Ball	96	4	3	5h	6h	6h	6h	6h	W. Watson	4.30
Polyfema	107½	7	4	7	7	7	7	7	R. Harrington	1.95

Biddy Shipp raced prominently from a good beginning and, given a strong ride, just lasted. Embryo, also prominent from start, held on gamely during stretch. Edna Mae broke well and was a strong contender for entire trip. The Wire was away poorly and had to race wide all the way. Lillie L. was given a bad ride and suffered as a result from interference. Polyfema was always outrun.

$2 certificates earned: Biddy Shipp $8.60 straight, $4.30 place, $3.70 show; Embryo, $10.00 place, $4.70 show; Edna Mae, $6.00 show.

THIRD RACE—$1200 claiming, 3-year-olds and upward, seven furlongs—Start good, won driving; place same. Went to post 3:25 p. m.; at post 1 minute. Winner, O. Tarrell's ch m 5, by Seth-Odd Rose. Trainer, owner. Time, :25 3-5, :52 4-5, 1:19 4-5, 1:32 3-5. Value to winners, $950, $150, $100.

HORSE.	WT.	PP.	ST.	¼	½	⅝	Str.	Fin.	Jockey.	Odds to 1	Equivalent odds to 1
Odd Seth	105	5	3	2h	3h	4h	2½	1h	L. Edwards	$ .65	
Ptusi	102	2	5	4½	4h	2h	1½	2h	C. Ralls	14.40	
Frances Jane	98	1	6	5h	6h	5h	3h	3h	L. Whitacre	27.40	
Royal Kiss	107	6	2	6	5h	3h	4½	4h	G. Johnson	10.60	
Frederick Raphael	99	3	4	1ns	1½	1½	5h	5h	H. Jones	19.20	
Columbia II	97	6	1	3½	2h	2h	6	6	R. Finnerty	2.80	

Odd Seth, pounds, the best, was weakly handled and raced wide last three furlongs, costing her much ground, finished gamely on her own courage and was up in last stride. Ptusi moved into lead with a rush and just failed to last long enough. Frances Jane, far back for half a mile, came fast after saving much ground. Royal Kiss went fairly well. Frederick Raphael quit badly. Columbia II was done after half a mile.

$2 certificates earned: Odd Seth, $3.30 straight, $3.50 place, $3.30 show; Blush, $6.70 place, $5.20 show; Frances Jane, $5.40 show.

FOURTH RACE—$1.00 claiming, 3-year-olds and upward, one mile—Start good, won easily, place driving. Went to post at 3:56; at post 1 minute. Winner, Mrs. L. M. Holmes' ch g 5, by War Flame-La Sierra. Trainer, L. M. Holmes. Time, :25 2-5, :52, 1:19 4-5, 1:50 3-5. Value to winners, $950, $150, $100.

HORSE.	WT.	PP.	ST.	¼	½	⅝	Str.	Fin.	Jockey.	Equivalent odds to 1
Dancing Fool	105	1	5	3h	4h	4h	2h	1h	L. Whitacre	$7.35
Prince Hamlet	112	6	2	2h	2½	2½	3h	2h	W. Crump	4.65
Chink	105	3	3	1h	1h	1h	4h	3h	L. Edwards	8.00
Mary Allen O.	109	2	4	4h	3h	3h	1½	4h	D. Tyler	2.90
Poly Atwell	94	4	1	4h	6	5h	5h	5h	W. Watson	18.65
Ocean Current	114	5	6	6	5	6	6	6	L. Simon	1.90

Dancing Fool, at home in the going and moving up fast after half a mile, came away in the stretch but just lasted to outstay the fast-going Prince Hamlet. Letter Go Chink showed fine speed for three-quarters before swerving and tiring under a bad ride. Abstract tired. Ocean Current was badly ridden and raced wide to deepest going.

$2 certificates earned: Dancing Fool, $16.70 straight, $8.10 place, $4.10 show; Prince Hamlet, $4.90 place, $4.60 show, Chink, $3.70 show.

SIXTH RACE—Purse $1200, filly, three year-olds, five furlongs: Start good, won easily; place driving. Went to post 5:05 p. m. at post 1 minute. Winner—L. M. Severson's br. f. by Flying Squirrel Swirl. Trainer, W. Caywood. Time, :24, :51 3-5, 1:07 1-5. Value to winner, $950, $150, $100.

HORSE.	WT.	PP.	ST.	¼	½	⅝	Str.	Fin.	Jockey.	Equivalent odds to 1
Sis Garry	115	5	1	1h	1h	1h	1h	1h	R. Harrington	$1.30
The Hovel	115	3	3	2h	2h	2h	2½	2h	J. Smith	2.60

HANDICAP

Special Efforts To Take Care of Regatta Crowds

Power Boat Event July 18 Draws Many Interesting Entries Here.

Officials in charge of the Western motorboat regatta here next Sunday are making preparations for taking care of one of the largest crowds to attend any event in St. Louis this year. Facilities were inadequate for handling the throng at last year's event.

There will be 6000 chairs on 10 barges along the river banks to accommodate the spectators who wish to view the races from a place of vantage. The Steamer Calera will take on a crowd at the shore just before the start of the races and pull out into the river in the center of the course.

The officials will take their place on the Erastus Wells, which will carry no one except those in charge of the event. A starting barge will be fastened to the Erastus Wells.

The fact that last year's races drew only local entries leads the officials to expect a far larger crowd this year, as a very fine entry of noted out-of-town craft will be here.

Koenig was in touch with Dr. R. H. Daniels of Peoria, president of the Mississippi Valley Power Boat Association, yesterday by phone and was told that a number of boats from Peoria will come down here on a special barge.

A wire from A. T. Griffith, secretary of the Mississippi Power Boat Association, to regatta officials announced that the Eleanor power boat of Chicago, which is now at Danville, Ill., will be sent here.

Harold Bixby has offered his plane, a United States mail plane or a plane from Great Lakes.

Peoria boats are the hydroplane, Miss Peoria, Little Star, the Century Tires and the Mauna Loa, a fast runabout. Daniels and Griffith, will be here for the races.

Of greatest interest to lovers of speed will be th events in which the Hoosier Boy of J. W. Whitlock of Rising Sun, Ind., will compete. This speed sensation, which broke the world's record with a speed of 62.5 miles an hour in the free-for-all race at Louisville is expected to repeat in the event here. There is a $2,000 gold loving cup up as first prize in the free-for-all event.

Koenig has also arranged for a special time trial over a mile straight-away course for the Hoosier Boy. It is expected that it will make over 70 miles an hour over a straight course.

The races next Sunday will be run off in the following order:

Tug race.
Cruiser race.
725 Class hydroplane race.
Runabout race.
Free-for-all race.
Time trial of the Hoosier Boy.

Clothing Dealers
3000 / 2000 Uncalled For SUITS PANTS
All clean fresh stock. This season's pattern's and styles. Mail Orders filled promptly. Call and see us when in Chicago.
Banner Tailoring Co.
844 W. Adams St. CHICAGO

POWER CAMP AND SUNLIGHT RETAIN THEIR LEADS WITH VICTORIES

WINDERS WIN EARLY PENNANT IN EMERSON

Lady of Office Team in Wagner League Hurls No-Hit Contest in Seven Innings.

Leaders in the Manufacturers' and Commercial Leagues stood off closest rivals at arms length in yesterday's Municipal baseball games and maintained their positions.

Power Camp, first placers in the commercial, shut out the Heltmans, 7 to 0, in the day's feature game, Kraus allowing the Heitmans only two hits. Century kept in second place, a full game behind the leaders by swamping National Ink, 23 to 1.

Sunlight Take Another.

Sunlight defeated Royal Arcanum in the Manufacturers' circuit and retained first place.

The Winders won the pennant in the Emerson Electric League by whitewashed season closed with yesterday's games.

R. Daly of the Office nine in the Wagner Electric League yesterday pitched a no-hit contest in beating the Ignitions 15 to 0 in seven innings.

The Donnelly Stars take on the Cubbys this afternoon in the fast circuit of the Mercantile League pro-am. The Stars are having a hard time beating back into the race as the Pants nine stubbornly refuses to be dislodged.

Donnellys Fighting Back.

Last Sunday the Donnellys turned on and trimmed their rivals and gap that separates the teams now sits at one full game. The Pants next meets the Hensons and should have little trouble winning. The deadly contest will be playe at Forman Park and the other game at Fairground.

The Schenbergs, 1925 champions, began to go after their tenth straight victory when they oppose the Fish Sides in Carondelet Park in the South Side League game.

Today's Municipal Baseball Games

BLUE RIDGE LEAGUE.
Tadella Park—St. Boniface vs. Hellrung-Grimm, 1:30.
Concordia Park—No. 2, Epiphany vs. O. L. P. A. C., 1:30; Duwe vs. Redwith Ind., 3:30.

CITY LEAGUE.
O'Fallon Park—No. 1, Peters vs. Al-P. A. C., 1:30; Perpetual Help vs. Sun A. C., 3:30; O'Fallon Park, No. 2, Boyd-Welsh vs. Trumbull, 2:15.

DE MOLAY LEAGUE.
Soldiers' Park, East St. Louis—East St. Louis vs. Sentinel, 3:00.
Carondelet Park—No. 3, Carondelet Perfection, 3:00.
Forman Park—No. 3, Wellston vs. Harmony, 3:00.

EMPIRE LEAGUE.
Normandy Park—No. 11, Bly Moss vs. Ideals, 3:00; No. 8, Bell vs. Laclede. Park—No. 12, Y. M. H. A., vs. International Life, 3:00.

INDEPENDENT LEAGUE.
Fairground Park—No. 1, Meletio vs. Cubs, 1:30; Falcons vs. Glasco, 3:30; Cardinals, Morgans vs. Motorbus (two games), 1:30.

KNIGHTS OF COLUMBUS LEAGUE.
Forman Park—No. 2, Laclede vs. Normandy, 3:00.
Normandy Park—No. 6, De Andreis vs. Ideals, 3:00.

MERCANTILE LEAGUE.
Forman Park—No. 1, Geraghtys vs. Cubbys, 3:00.
Fairground Park—No. 2, Pants Store vs. Hensons, 3:00.

NORTH SIDE LEAGUE.
O'Fallon Park—Stuart vs. Bilgere.
Fairground Park—No. 6, Neighborhood vs. Lawton Byrne, 3:00.

NORTH ST. LOUIS INTERMEDIATE LEAGUE.
Fairground Park—No. 5, St. Edwards Hall, 1:30; Missouri Pacific vs. Ace, 3:30.

POLISH NATIONAL ALLIANCE LEAGUE.
Kennedy Playground—St. Andrews vs. Saint Kanty, 1:15; Kosciusko vs. Holy Cadets, 3:30.

RODALITY LEAGUE.
Cavalcia Park—No. 1, Schmidt vs. Cherry, 1:30; Century vs. Russell.

Normandie—No. 2, Tieman vs. Heitz.

SOUTH SIDE LEAGUE.
Carondelet Park—No. 1, Schoenbergs vs. South Side, 1:30; Uncle's Plays vs. Ads, 3:30; No. 2, Southern vs. Gumbo Ribbers, 3:00.

THOMAS E. WILSON LEAGUE.
O'Fallon Park—No. 4, Williams P. vs. Bob Whites, 1:30; Bray-Hamilton vs. Jennings, 3:30.

WESTERN CATHOLIC LEAGUE.
Forest Park—No. 9, St. Engelberts vs. Holy Trinity No. 1, 2:30; No. 10, Joseph vs. Holy Trinity No. 2, 2:30.

COLORED INDUSTRIAL LEAGUE.
Sandy Field—Scullin Steel vs. Pettis, 3:00.
Forest Park—No. 17, Pullman vs. Electric, 3:00.

UNITED RAILWAY LEAGUE.
Fairground Park—No. 2, Kossuth vs. Broadway, 9:00; No. 4, Easton vs. ——, 9:00.
Forman Park—No. 2, Hodiamont vs. ——, 9:00.
Forest Park—No. 12, Laclede vs. ——, 9:00; No. 11, Park vs. Jefferson.

Carondelet Park—No. 1, Bellefontaine vs. North Broadway, 9:00.

SOUTH GRAND LEAGUE.
Marquette Park—No. 1, Harrison Hunt and Dyers vs. Hoffmeisters; No. 2, vs. the Lafayette South Side.
Marquette Park—Gravois Robins vs. Third Street Business Men.
Tower Grove Park—Mrazeks vs. Third St. Business Men.

Holiday School League Results.

JUNIORS.
Tower Place 9, Bethel Baptist 0.
First Christian 12, First Pres. 5.
Third Baptist 6, Epworth 3.
Memorial 6, Oak Hill 5.

SENIOR DIVISION A.
Third Mission 9, Immanuel Baptist 1.
Tower Place 9, Wagoner M. E. 3.
Third Brilliante 9, St. Paul 7.

SENIOR DIVISION B.
Third Presbyterian 9, Second Christian 6.
Third Calvary C. C. 7, Fourth Baptist 5.
Third Baptist 6, Tabernacle Baptist 3.
Third Calvary M. E. 3, Maplewood Baptist 4.

SENIOR C.
Lafayette Park M. E. 9, Cabanne M. E. 7.
Third Presbyterian 7, Lafayette Baptist 2.
Third Calvary Presbyterian 9, Shaw Avenue 8, Lafayette Park Presbyterian 3.

YESTERDAY'S MUNICIPAL BOX SCORES

Emerson Electric

WINDERS 10, MACHINE SHOP 6

WINDERS.	AB.	R.	H.	E.	MACHINE SHOP.	AB.	R.	H.	E.
Cerny 2b	3	2	1	0	Neuner 3b	4	0	1	0
Schlichtig lf	3	1	0	1	Haug rf	4	0	2	2
Steinke p, p	4	1	1	0	Main ss	3	1	2	1
Greiner 1b	4	3	4	0	Gallag'r cf-p	4	0	1	3
Kimmel cf	4	1	1	0	Marter p-cf	3	0	1	3
Moore ss	5	1	0	2	Vortriede c	3	0	1	0
McGee rf	4	0	2	0	J. Miller 1b	4	1	1	0
Heim c	4	0	1	0	Sipp lf	4	1	3	0
Bursewell 3b	2	1	0	0	Kruse 2b	3	1	2	0
Totals	34	10	10	3	Totals	47	8	16	2

Innings: 1 2 3 4 5 6 7 8 9
Winders .....5 2 0 0 1 1 0 1 x—10
Machine Shop ...0 0 2 0 1 0 0 1 4—8

Two-base hits—Greiner (2), Kimmel, Haugh, Gallagher (2), Marter. Three-base hits—Greiner (2). Sacrifice hit—Greiner. Sacrifice Flies—Cerny, Kimmel. Stolen bases—Vortriede, J. Miller (3), Wild pitches—Gallagher (2), Passed balls—Vortriede. Hit by pitched ball—By Steinkamp, J. Miller; by Gallagher, Steinkamp. Bases on balls—Off Steinkamp, 2; of Gallagher, 3; off Marter, 4. Struck out—By Marter, 3; by Steinkamp, 5. Pitching record—Off Gallagher, 3 hits 3 runs in 1 inning (none out in second). Left on bases—Machine Shop, 15; Winders, 9. Time—2 hours 15 minutes. Umpires—Schrader and Knapp. Scorer—Steutermann.

ELECTRIC 16, STEAM 3.

ELECTRIC.	AB.	R.	H.	E.	STEAM.	AB.	R.	H.	E.
McM'n 2b-p	6	1	1	1	Chucas ss	4	0	2	2
Si'hter 3b	6	2	3	1	Reich 2b	5	0	1	0
Penny cf	7	3	3	0	Hoht c	4	9	0	2
L. Ghore ss	6	3	3	0	B. Ghore p	4	0	0	2
Dunn 1b	5	2	3	0	Erbe 3b-1b	4	0	0	0
Ba'hoff rf	6	2	0	1	Kiman 1f	3	2	0	1
Henke lf	6	1	5	0	M'shall rf, 2	4	4	4	4
Love c	4	1	1	0	S'zen 3b-cf	2	0	1	1
Hardy 2b-5	5	1	2	0	L'rt cf-p-ss	4	0	0	0
*Kaveney c	2	0	0	1	**N. G're cf	1	1	0	0
K'man 1b	1	0	0	0					
Totals	54	16	23	6	Totals	31	3	7	8

*Batted for Love in seventh inning.
**Batted for Smeckhuse in the seventh.

Innings: 1 2 3 4 5 6 7 8 9
Electric .....3 0 2 1 0 3 2 0 —16
Steam .....0 0 0 0 0 0 0 3 — 3

Two-base hits—L. Glore 2, Penny Three-base hit—Dunn. Sacrifice hits—Hardy, Minaball, N. Glore. Stolen bases—Clucas 2, Holt 2, Kuhlmann 2, Slaughter, Penny, L. Glore 2, Hardy, Knussman, Dunn, Henke 2, Love 2. Double plays—Slaughter to Dunn; L. Glore unassisted. Winning pitcher—Hardy. Losing pitcher—B. Glore. Base on balls—Off Hardy, 2; off L. Glure 0; off McMillan 2. Struck out—By Hardy 2, by Glore 1, by McMillan 3. Pitching record—Off Hardy, 4 hits 0 runs in 7 innings; off B. Glore, 16 hits and 11 runs in 7 innings; off McMillan, 3 hits and 3 runs in 3 innings; off Luebkert 7 hits and 5 runs in 3 innings. Left on bases—Electric, 14; Steam, 9. Time of game—2 hours and 15 minutes. Umpire—Charles Layton. Scorer—A. Wirthensohn.

International Shoe

R. J. R. 13, HICKORY 5.

HICKORY.	AB.	R.	H.	E.	K. J. R.	AB.	R.	H.	E.
Hofer 2b	4	2	0	1	Lessman 3b-ss	5	2	2	1
Hall 3b	5	1	4	1	English rf	4	1	0	0
Snell ss	5	0	2	2	Jones rf-p	3	3	0	0
Kuehnel c-cf	5	0	0	0	Moneym'r cf	5	3	2	0
Mattison 1b	5	0	1	0	Schaun'n 1b	5	2	1	1
Neimier rf	5	0	2	0	May c	6	2	3	0
Mattil lf	3	0	2	0	Gast 2b	4	1	1	1
Harrell cf-c	5	2	2	0	Hamplar 2b	4	0	1	0
Anderson p	3	1	0	0	Shoemehl 1b	4	1	2	1
Strode p	1	0	0	0	Walsh p	1	0	0	0
*Joseph lf	2	0	1	0					
Totals	43	5	14	6	Totals	41	13	12	4

Batted for Mattil in seventh inning.

Innings: 1 2 3 4 5 6 7 8 9
R. J. R. .....5 0 0 0 2 0 0 0 —13
Hickory .....0 0 1 2 0 0 0 2 0—5

Two-base hits—May, Hamplar 2, Neimier, Horrell. Three-base hit—Mattil. Sacrifice hits—Shoemehl, Schaumburg. Sacrifice fly—Kuehnel. Stolen bases—Hall 3, Snell 3, Lessman, May 2, Anderson, Horrell 3, Shoemehl, Gast, Schaumburg 2, Hofer. Hit by pitched ball—By Jones, Horrell; by Anderson, Shoemehl. Bases on balls—Off Walsh 2, off Anderson 7, off Strode 1. Struck out—By Jones 2, by Anderson 3. Pitching record—Off Jones, 8 hits and 3 runs in 6 innings; off Anderson, 10 hits and 13 runs in 6 innings; off Strode, 2 hits and no runs in 3 innings; off Walsh, 4 hits and 2 runs. Left on bases—Hickory 13, R. J. R. 11. Time, 2h. 25m. Umpire—Blankenmeister. Scorer—G. Polst.

PETERS 16, CHEROKEE 6.

PETERS.	AB.	R.	H.	E.	CHEROKEE.	AB.	R.	H.	E.
Ehrhardt 3b	5	2	1	0	Barry ss	2	2	1	0
Hoeiker lf	6	2	2	0	Weil 3b	3	1	1	2
Rabbitt cf	6	2	3	0	Sexton 2b	3	1	1	1
Cleer 1b	6	2	2	0	Arnold cf	3	0	2	1
Nolan 2b	5	2	1	1	Weber 1b	3	0	1	0
Cozzoni ss	3	3	0	0	Dietrich rf	4	0	0	0
Halen'k rf-p	5	1	3	0	White lf	4	1	0	2
Klund c	5	0	1	1	Nagel c	4	0	3	1
Nickels p	4	0	0	0	Powers p	5	1	2	0
Geimer rf	1	1	1	0					
Totals	47	16	17	2	Totals	35	6	10	7

Batted for Nickels in seventh inning.

Innings: 1 2 3 4 5 6 7 8 9
Peters .....2 0 4 0 2 4 0 0 4—16
Cherokee .....1 0 0 4 0 0 0 1 0— 6

Three-base hits—Ehrhardt, Nolan, Sexton. Sacrifice hit—Arnold. Stolen bases—Rabbitt, Noland (2), Cozzoni (3), Klund, Barry, Nagel. Double plays—Nolan to Halenback, Weil, unassisted. Passed ball—Nagel. Hit by pitched ball—By Nickles, Barry; by Halenbeck, Dietrich. Base on balls—Off Nickles 6, off Halenbeck 1, off Powers 3. Struck out—By Nickles 4, by Powers 11, by Halenbeck 3. Pitching record—Off Nickles, 7 hits 5 runs in 5 2-3 innings; off Halenbeck, 3 hits 1 run in 3-1-3 innings; off Powers, 17 hits 16 runs in 9 innings. Left on bases—Peters 6, Cherokee 8. Time—2h. 45m. Umpire—Meyers. Scorer—McDonnell.

GLASGOW 22, BROADWAY 1.

BROADWAY.	AB.	R.	H.	E.	GLASGOW.	AB.	R.	H.	E.
Lehman ss	3	1	0	0	Komper 1b	6	2	1	0
Moore rf	4	0	1	0	Simpson cf	5	3	4	0
S'ell cf-2b	3	0	0	0	B'eyer 2b	5	2	2	1
Roach 2b-cf	3	0	0	3	E'bach ss	5	3	3	0
Arrison 1b	3	0	0	0	Shea 3b	5	2	1	1
Gebhart lf	3	0	0	0	E'ger lf-p	6	3	3	0
Spindler 3b	1	0	0	1	Reenan rf	4	2	2	2
Burke 3b	1	0	0	0	B'kert rf	2	0	0	0
Kochnell c	3	0	0	1	Walsh c	4	2	1	0
Sikorski p	2	0	0	3	Babe p	2	3	1	3
Obersh'k p	1	0	1	0	*Ca'chi lf	1	0	1	0
Totals	27	1	2	8	Totals	45	22	20	2

*Batted for Babe in seventh inning.

Innings: 1 2 3 4 5 6 7 8 9
Broadway .....0 0 0 0 0 0 0 1 0— 1
Glasgow .....0 2 0 4 3 8 0 5 *—22

Two-base hits—Reenan, Shea. Three-base hits—Bushmeyer, Sea, Babe. Home runs—Buchmeyer, Reenan. Sacrifice hit—Spindler. Stolen bases—Kronenberger, Bushmeyer, Lehman, Roach. Double plays—Bushmeyer to Ennenbach to Kemper. Wild pitches—Sikorski (2), Oberscherck. Passed balls—Walsh (2), Kochnell (2). Bases on balls—Off Sikorski, 7; off Oberscherck, 1; off Babe, 2; off Kronenberger 2. Struck out—By Sikorski, 1; by Oberscherck 1; by Babe, 7; by Kronenberger, 1. Pitching record—Off Sikorski, 14 hits 17 runs, in 6 innings; off Babe 1 hit, 1 run, in 7 innings; off Kronenberger, 1 hit, 0 runs in 2 innings; off Oberscherck, 6 hits, 5 runs, in 2 innings. Left on bases—Glasgow 8, Broadway 5. Time of game—2h. 30m. Umpire—Spencer. Scorer—C. Schoemaker.

N. MARKET 15, ST. LOUIS 4.

ST. LOUIS AV.	AB.	R.	H.	E.	N. MARKET ST.	AB.	R.	H.	E.
G. A'cht lf	4	2	1	0	Burda 2b	5	2	2	0
D'nardo cf	4	0	2	0	Sodear ss	5	3	3	2
Baltzer ss	3	0	0	1	DiM'o c-1b	4	2	2	1
Ger'rd 2b	4	0	0	3	Ducker 3b	6	4	4	0
H. A'cht c	4	0	0	1	Budde 1b-c	5	1	2	1
Rinp 3b	4	0	0	2	Difiore lf	3	1	0	0
Murphy rf	4	1	1	1	Farrar lf	1	1	1	0
D'inger 1b	4	1	1	0	Angeline cf	3	2	1	0
Reynolds p	2	0	0	0	Barta cf	1	1	0	0
Ebert p	1	0	0	0	N'house rf	4	0	1	0
					Tolton p	5	0	1	1
Totals	35	4	5	8	Totals	42	15	17	7

G. Albrecht out, bunted third strike foul.

Innings: 1 2 3 4 5 6 7 8 9
St. Louis Av. ....1 0 0 0 0 0 2 0 0— 4
North Market ...3 0 1 8 0 2 0 1 x—15

Two-base hits—Budde, Sodear, Ducker 2, Newhouse, G. Albrecht. Three-base hit—Dimaggio. Stolen bases—Sodear 2, Deleonardo 2, Baltzer, G. Albrecht, Farrar, D. Margid, Ducker. Double play—Baltzer to Gerhard to Dillinger. Wild pitch—Reynolds. Passed balls—H. Albrecht. Balk—Tolton. Base on balls—Off Tolton, 2; off Reynolds, 3; off Ebert, 3. Struck out—By Tolton, 9; by Reynolds, 3; by Ebert, 2. Pitching record—Off Reynolds, 11 hits 12 runs in 4 innings; off Ebert, 6 hits 3 runs in 4 innings. Left on bases—St. Louis Av. 6, North Market 11. Losing pitcher—Reynolds. Time of game—1h. 50m. Umpire—Brunton. Scorer—Banthof.

Manufacturers'

TRIPLE A 10, FRISCO 7.

FRISCO LINES.	AB.	R.	H.	E.	TRIPLE A.	AB.	R.	H.	E.
Sack ss	6	0	1	0	L'eyer 3b	5	1	3	2
Wheyer cf	5	1	2	0	Dau 1b	6	1	2	1
Pfeifer lf	5	1	1	0	Rudert 2b	4	3	4	1
Conley 1b	5	0	2	0	Harding cf	5	2	2	0
McA'fe 3b	4	1	1	0	B'kamp lf	3	0	0	0
K'orthy rf	5	0	2	0	Steiner lf	3	1	1	0
Lyons 2b	5	2	2	0	Mueller rf	3	0	1	0
Welsch c	5	1	1	0	Mender rf	3	0	0	0
Ernst p	5	1	1	0	Dusin c	5	1	2	1
					Fisher ss	3	0	1	0
					Ch'sen ss	3	1	0	1
					Ell'siek p	5	1	2	0
Totals	45	7	14	0	Totals	44	10	17	6

Triple A ..... 2 0 0 2 0 0 0 3 0—10
Frisco Lines ..... 1 0 0 2 1 0 0 3 0— 7

Two-base hits—Dusin (2), Lyons, Steiner. Three-base hits—Meader, Welsch. Home runs—Pfeifer, Harding (2). Sacrifice hit—Meader. Sacrifice fly—Welshever. Stolen bases—Rudert, Linnemever, Pfeifer. Double plays—Dusin to Dau; Conley (Unass). Rudert to Dau. Hit by pitched ball—By Ernst (Linnemever). Bases on balls—Off Ernst, 9; off Ellersiek, 1. Struck out—By Ernst, 10; by Ellersiek, 1. Left on bases—Triple A, 10; Frisco, 10. Time of game—2h. 30m. Umpire—W. Brady. Scorer—L. P. Scott.

MERCANTILE 8, MORE JONES 7

MORE-JONES.	AB.	R.	H.	E.	MERCANTILE.	AB.	R.	H.	E.
Reilly rf	5	1	0	0	Vandiver 3b	4	4	2	1
Baldwin 1b	4	0	2	0	Lain rf	4	0	1	0
Rossfeld ss	5	0	1	1	McAuliffe cf-1b	4	1	1	0
Heil c	5	1	1	2	Ivy lf	4	1	1	0
O'Connell cf	5	2	2	0	Johnson 2b	4	1	2	1
Schmitt 3b	4	1	0	0	Hilgeman ss	3	0	1	2
Claeys lf	4	1	1	1	Scuras c	3	1	2	3
Schott 2b	4	0	1	0	Blake lf	4	1	1	0
Green p	4	1	1	1	Long 1b-cf	2	0	0	1
					Reiss p	4	0	1	0
Totals	39	7	9	5	Totals	32	8	11	9

More Jones .....0 0 1 0 0 3 2 1 0— 7
Mercantile .....2 0 0 1 2 2 0 1 x— 8

Three-base hits—Hilgeman, Blake. Sacrifice hits—Baldwin, Lain. Sacrifice flies—Johnson, McAuliffe. Stolen bases—Reilly, Scures, Reiss, Long, Vandiver, McAuliffe, Reilly. Double plays—Johnson to Long; Schott to Rossfeid to Baldwin. Wild pitches—Green. Passed balls—Heil (2). Hit by pitched ball—By Green, Long. Bases on balls—Off Green 4; off Reiss 3; off Ernst, 2. Struck out—By Green, 9; by Reiss, 7. Left on bases—Mercantile, 8. Time—2 hours 5 minutes. Umpire—Murphy. Scorer—Grabbe.

S'LIGHT 10, ROYAL ARCANUM 6

ROYAL ARCANUM.	AB.	R.	H.	E.	SUNLIGHT.	AB.	R.	H.	E.
Blu'thal ss	5	0	1	0	Burke ss	5	1	3	1
Bernard 1b	4	1	0	1	Bischoff 2b	5	2	3	2
Steinman 3b	5	2	2	0	Hovey lf	5	1	2	0
S.Mowry Jr cf	3	0	0	0	Matthews cf	4	0	0	0
Brennan c	4	1	1	0	Flannag'n rf	5	1	1	0
Orf lf	4	0	1	1	Roussanu 3b	5	1	1	0
J. Mowry Sr lf	3	0	2	0	Birke cf	5	1	3	0
Fischer 2b	4	0	0	0	Quarterk'r	5	1	1	0
Khrlich p	0	0	0	0	Roth p	4	2	2	0
Smith p	4	0	1	0					
Totals	36	6	6	4	Totals	42	10	16	3

Royal Arcanum..0 0 4 0 2 0 0 0 0— 6
Sunlight .....0 0 1 0 1 0 0 0 x— 2

Two-base hit—Birke. Three-base hits—Bischoff, Hovey. Home run—Brennan. Sacrifice flie—Matthews. Stolen bases—Burke, Flannagnan. Wild pitches—Roth. Hit by pitched bal—By Roth, Bernard; by Smith, Burke and Roth. Bases on balls—Off Roth, 3; off Ehrlich, 0; off Smith, 2. Struck out—By Roth, 3; by Erhlach, 0; by Smith, 2. Pitching record—Off Ehrlich, 5 hits 6 runs in 1 3 inning; off Smith, 11 hits 4 runs in 7 2-3 innings. Left on bases—Sunlight 13; Royal Arcanum, 6. Time—2 hours 2 minutes. Umpire—William Foley.

Commercial

TOWER CAMP 7, HEITMAN 0.

TOWER CAMP.	AB.	R.	H.	E.	HEITMAN.	AB.	R.	H.	E.
Marsh cf	4	0	0	0	O'mann 2b	5	3	3	0
Oster 3b	3	0	0	0	Geers ss	4	1	2	0
Aznus ss	4	0	1	1	Kear cf-lf	4	1	2	0
Oster 2b	3	0	0	0	Fohle 1b	4	0	1	0
Houser 3b	4	0	0	0	Meine cf	4	1	1	0
Gilmore rf	2	0	0	0	Kraus p	5	0	1	0
Halwe 1b	3	0	0	0	St'man rf	3	0	0	0
Heitman c	2	0	0	0	Costello 3b	3	0	1	0
Lortz p	3	0	1	0	O'Brien c	3	1	1	0
					Bruns lf	1	0	0	0
					*Har'y rf	1	0	0	0
Totals	28	0	2	2	Totals	38	7	12	0

*Batted for Steinman in seventh inning.

Innings: 1 2 3 4 5 6 7 8 9
Tower Camp.....1 0 0 5 1 0 0 0—7
Heitman .....0 0 0 0 0 0 0 0 0—0

Two-base hits—Osterman, Lortz. Three-base hit—Meine. Sacrifice hits—Geers, Kerr. Sacrifice flies—Fohle, Costello. Stolen bases—Kerr, Oster. Wild pitch—Lortz. Bases on balls—Off Kraus, 3; off Lortz, 1. Struck out—By Kraus, 6; by Lortz 1. Left on bases—Tower Camp, 7; Heitman, 4. Time of game—2h. 10m. Umpire—Kelly. Scorer—W. Wamhoff.

GOLD DUST 17, ALHAMBRA 12

GOLD DUST.	AB.	R.	H.	E.	ALHAM. GROTTO.	AB.	R.	H.	E.
Harris 3b	7	2	2	1	Mount 2b	4	1	1	0
McCullo'h ss	5	1	2	0	McGill 3b-rf	4	3	3	1
Grace 2b	4	0	0	0	Stetzel ss	4	2	2	0
Mor'thaler c	5	2	2	1	Lipps c	5	1	2	0
Kiefner cf	5	2	2	0	Cox 1b-p	5	1	2	0
Weller lf-2b	5	2	1	0	Groos lf	4	1	1	0
Thiele rf	5	3	5	0	Maul cf	5	0	0	0
Cross 1b	5	2	3	0	Geradi rf	1	0	0	0
Buecker p	2	0	1	0	Stratiman p-rf-1b	3	2	2	0
Carlin lf	0	0	0	0	Snell p-3b	2	1	0	3
Desina p	2	0	0	0					
*Cuidan lf	2	1	1	0					
Totals	46	17	20	2	Totals	37	12	11	5

*Batted for Carlin in seventh.

Gold Dust .....0 4 4 0 4 1 4 0 0—17
Alhambra .....2 0 0 0 8 1 0 1 0—12

Two-base hits—McGill, Cross, Buecker, Thiele 2, Harris. Three-base hits—Morganthaler, Lipps, Stetzel, Weller, McGill. Home runs—Stetzel, Stratmann. Sacrifice hit—McCullough. Sacrifice fly—Buecker. Stolen bases—Harris 2, McCullough, Cox, Groos, Thiele. Double play—Lipps to Spell to Mount. Wild pitches—Desina. Hit by pitched ball—By Stratiman, Weller; by Buecker, Strattman; by Cox, Thiele. Bases on balls—Off Buecker, 2; off Cox, 3; off Desina, 1. Struck out—By Cox, 6; by Buecker, 1; by Desina, 1. Pitching record—Off Strattman, 5 hits and 4 runs in 2 innings (none out in third); off Snell, 3 hits and 3 runs in 1-3 inning; off Buecker, 7 hits and 7 runs in 4 2-3 innings. Left on bases—Gold Dust, 8; Alhambra, 4. Time of game—2 hours and 23 minutes. Umpire—Mueller. Scorer—Malone.

PILGRIM 4, FENDLER 3.

PILGRIM A. A.	AB.	R.	H.	E.	FENDLER.	AB.	R.	H.	E.
Heuer ss	4	1	1	0	W.Meine cf	3	1	1	0
Sl'kman cf	4	1	1	0	O.Meine lf	3	1	1	0
Muc'w 1b	3	1	1	0	Bieger rf	2	0	1	0
Dandes 3b	3	1	1	0	Hoeffer ss	4	0	2	0
Schr'er 2b	3	0	1	0	Corney 2b	3	0	0	0
Br'bach lf	2	0	1	0	E.Meine 3b	3	1	1	0
L'ding rf	3	0	2	0	Lange 1b	3	0	1	0
Hoepel c	3	0	1	0	Pekrek c	3	0	1	0
Fah'ror p	2	0	1	0	M'haler p	2	0	1	0
Totals	26	4	10	0	Totals	25	3	8	0

Fendler .....2 0 0 0 0 0 0 1— 3
Pilgrim A. A. 3

PETE DONOHUE, REDS STAR HURLER, STEPPED FROM CAMPUS TO MAJO

1926 SEASON PROMISES TO BE HIS BEST

Cardinals Tried to Sign Him Seven Years Ago but Telegram Went Wrong and Pitcher Went to Cincinnati.

By Herman Wecke.

Some seven years ago, a big, husky right-hander was pitching for the Texas Christian University team. He had chalked up a wonderful record. During his college career, he lost but one game, and that a battle in which he held the opposition without a safety. That right-hander answered to the name of Peter Joseph Donohue.

Branch Rickey, then manager of the Cardinals, heard of the right-hander. Rickey had wonderful success with other players who came direct from college, as witness the work of George Harold Sisler, now manager of the Browns, in particular. So Rickey made overtures to land Donohue. It seemed that everything was settled, that Peter Joseph Donohue would become a member of the St. Louis Nationals.

But at the last minute, when everything seemed settled, something went wrong with a telegram and Peter Joseph Donohue, instead of coming to the St. Louis club, cast his lot with the Cincinnati Reds. And when Pete Donohue went to the Reds, it was a great loss for the Cardinals, for Pete Donohue today is one of the best pitchers in the National League.

He's an Easy Worker.

That's not all. Donohue is not only a winning hurler, but he probably will be in there long after twirlers, now regarded as stars, have passed on to the minors and out of baseball. For Donohue is one of those easy workers, who seems to get by with the least exertion. He has one of those fine, easy motions that kept Cy Young in the game for so long. Witha he has good speed, a fine curve and a pitcher's greatest asset—control.

In this, his sixth season in the majors, and that without any minor league experience, Donohue is one of the main reasons why the Cincinnati club is going along in first place in the National League pennant race. This promises to be the best year of his major league career.

For when Donohue shut out the Cardinals, 4 to 0, in the first half of the Independence day doubleheader here, he chalked up his twelfth victory of the campaign, against but six losses. Donohue, since he has been a big leaguer, has never gone over the 21 mark in conquests. However, if he continues during the last half of 1926 as he has started, he will shatter this figure.

He Baffles the Cards.

That he will make it seven years in a row over the .500 mark, seems a foregone conclusion. For anyone who can pitch the way Donohue does is a tough man for any club to beat. At one time he was easy for the Cardinals. That was before 1926. However, this season he has beaten Hornsby's men twice in three starts. In one clash he was taken out with his club behind, but the Reds came on to win behind another flinger. Donohue has faced the Cardinals, supposed to be a slugging outfit, in 26 innings. In that time the Cardinals have scored just five runs and connected for 21 hits. That is Donohue's record against a team which is regarded as one of the greatest slugging aggregations in baseball. Instead of slugging "aces," Donohue has made the Hornsbymen look like "deuces."

For the season Donohue has pitched in 152 innings. In that time the opposition has scored 62 runs, an average of 3.69 each nine rounds. This includes unearned as well as earned runs. The hits off him total 144. He has struck out 39 batters. And right here the assertion that he owns control is verified. He has walked but 20 batters. Donohue has pitched just one inning short of 17 full games. Thus he has walked an average of but a little more than one man a game, which is real control.

Two Runs in 29 Innings.

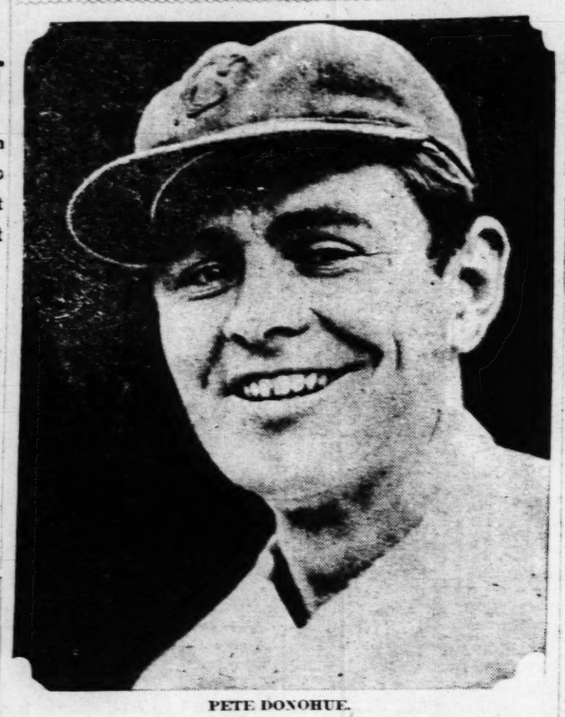
Donohue's best pitching of the year came in his three games of June 27, July 1 and July 5. He hurled 29 rounds and in that time yielded but two runs. Two clashes, those against the Pirates and Cardinals, resulted in shutouts. He lost the other 2 to 1 to the Cubs, because Hack Wilson, the new national hero of Chicago slammed a homer into the convenient stands at the Bruin park in the eleventh round. Donohue, in addition to this, has hurled two, three and four hit contests. He has hurled 11 complete battles, showing that he is able to go the route.

Peter Joseph Donohue was born at Athens, Tex., Nov. 5, 1900, so he will not be 26 years of age until his next birthday. Thus he still has several seasons of major league hurling in front of him.

For his entire career, Donohue has won 95 games and lost but 59 for a winning percentage of .617. Quite a record for a man who never spent a day in the minors.

Donohue is one of those hurlers, who does not try to do it all with his arm. He is known as a "smart" flinger, one who studies batters and never gives a hitter a good ball to swat. That, plus his natural stuff and his control, make him a winning pitcher — one the Cardinals could use today had they been able to sign him away back there in the losing year of 1920.

Never Spent Day in Minors



PETE DONOHUE.

28 CYCLISTS ENTERED IN GUARANTY CLUB RACE

Twenty-eight entries have been filed for the 10 mile handicap bike road race in Forest Park this morning, by the Guaranty Cycling Club. Ten prizes are to be awarded. Five for Place, and five for time winners. Handicaps are so arranged that every contestant will be forced to work hard to land honors. The entries and handicaps are:

Ten minutes: Schwartz, Schulz, Stallkamp.
Nine minutes: St. Cyr, Willman.
Seven minutes: Lovasco, Tyner, Tamlin, Kossman.
Six minutes: Riddle, Neal, Brown, Ross, Gordon.
Five minutes: Cody, Gibbs, Hill, Rohm.
Three minutes: Miller, Surrey.
Two an done-half minutes: Cherokian, Dellahaut, Hartwell.
One minute: Bechtel, Droz.
Scratch: McElroy, Nelson, Ulrich.

OTHER MUNICIPAL BOX SCORES

United Drug

Puretest 9; Town Talk 4.

PURETEST.	AB	R	H	E
Block c.	4	1	2	1
Layties 2b.	5	1	2	0
Hanneo'k ss.	2	2	1	0
Bauer 1b.	3	2	2	0
O'Rourke lf.	4	1	2	0
Moran cf.	4	0	1	1
Thomas 3b.	4	1	1	0
Allen rf.	4	1	2	0
Bair p.	4	0	1	0
Totals	34	9	14	2

TOWN TALK.	AB	R	H	E
Short c.	4	0	0	1
Mueller ss.	4	0	0	2
Yotow lf.	4	1	1	0
Kamp 2b.	3	1	1	0
Hoener 1b.	3	2	2	0
M. O'Rourke cf.	4	0	2	0
Bornemk'rk rf.	3	0	4	0
Mahoney 3b.	4	0	0	0
Mah. p.	4	0	1	0
Totals	34	4	5	3

Innings	1	2	3	4	5	6	7	8	9	
Puretest	0	4	0	0	3	2	0	0	x	— 9
Town Talk	0	1	0	0	0	0	0	0	0	— 4

Two-base hits—Hoener 2, M. O'Rourke. Stock, Bauer. Three-base hit—Allen. Home run—Kamp. Sacrifice hit—Layties. Sacrifice fly—Bauer. Stolen bases—Allen 2, Moran, M. O'Rourke, Yotow, Mueller. Double plays—Hoener to Short to Hoener; Thomas to Layties to Bauer; Bornemk'rk to Layties to Bauer. Passed balls—Stock 2. Base on balls—Off Mah. 3, off Bair 3. Struck out—By Mahl. 4, by Bair, 8. Time of game—2 hours and 10 minutes.

Rexall 21; Sunshine 1.

REXALL	AB	R	H	E
Helling 2b.	6	1	2	0
Boos 3b.	5	3	4	1
Hoerner 1b.	5	4	3	0
Moore c.	6	3	4	0
O'Rourke lf.	4	2	1	0
Olson lf.	3	1	1	0
Ford ss.	6	3	3	0
Engler rf.	6	2	2	0
Richards p.	4	1	1	0
Bair p.	1	0	0	0
Scott cf.	1	1	1	0
Totals	46	21	21	1

SUNSHINE	AB	R	H	E
Rizzi 1b.	4	0	0	0
Moffet ss.	3	0	0	2
Kline 2b.	4	0	0	1
Flax 3b-p	4	0	0	0
Heiser c.	3	1	0	1
Jahn p-3b	3	0	0	2
Strahbe cf.	2	0	1	0
Faden rf.	3	0	1	2
O. O'zzi lf.	3	0	0	0
Totals	29	1	1	8

Innings	1	2	3	4	5	6	7	8	9	
Rexall	0	4	4	3	2	0	4	4	*	—21
Sunshine	0	0	0	0	1	0	0	0	0	— 1

Two-base hits—Herrling, Hoerner 2, Moore 4, O'Rourke, Ford 2, Scott, Engler, Richards, Strahae. Stolen bases—Heiser, Boos 2, Hoener, O'Rourke, Engler, Richards. Double plays—Richards to Herrling to Hoerner; Bair to Herrling to Hoerner. Bases on balls—Off Richards 2, off Flintoziak 2, off Bair 2, off Jacobi 2. Struck out—By Richards 8, by Flintoziak 3, by Bair 5, by Jacobi 8. Pitching record—Off Richards, 1 hit, 1 run, in 6 innings; off Bair, 0 hits, 0 runs, in 3 innings; off Jacobi, 14 hits, 13 runs, in 6 innings; off Flintoziak, 7 hits, 8 runs, in 2 innings. Time of game—2h. 45m.

Office 3; Artstyle 2.

OFFICE.	AB	R	H	E
Hake lf.	5	0	3	1
Diebel cf.	5	1	2	0
Kramer 1b.	5	1	1	0
Webb c.	5	0	1	0
Engler 3b.	4	1	1	0
McCrgh 2b.	4	0	1	0
Scott p.	4	0	0	0
Eich'ds ss.	4	0	0	0
Morris rf.	4	0	0	0
Totals	40	3	8	1

ART STYLE.	AB	R	H	E
C. H'g 2b.	5	1	1	1
Boos 3b.	5	0	3	0
Stengle 1b.	4	0	0	0
Moore c.	4	0	0	0
E. H'g cf.	5	1	1	0
Ford ss.	5	0	1	0
Tribble rf.	4	0	0	0
Hood lf.	3	0	0	0
Shipp p.	4	0	0	1
Totals	39	2	6	2

Innings:	1	2	3	4	5	6	7	8	9	10	11	12	13	
Office	0	0	0	1	0	0	0	0	1	0	0	1		—3
Artstyle	0	1	0	0	0	0	0	0	1	0	0	0		—2

Two-base hits—Deibel, Chertling, Boos. Three-base hits—Webb, Ford. Home run—Engler. Sacrifice fly—Moore. Stolen bases—Hake, Tribble, Hood. Double plays—Morris to Webb; Shipp to C. Herrling to Stengle. Wild pitch—Shipp. Hit by pitched ball—By Webb, 2; by Moore, 1. Base on balls—Off Scott, 3; off Shipp, 3. Struck out—By Scott, 12; by Shipp, 6. Time of game—2h. 35m.

Craftsmen's

EUCLID 15, WELLSTON 5.

EUCLID	AB	R	H	E
B'ling cf-1b	6	3	3	0
D'ord Lf-cf	5	2	1	1
Freisse 2b.	4	2	2	0
Hunt 2b.	2	0	0	0
Kiburz p.	6	3	5	0
G'tsche ss.	6	2	1	3
Hi'field lf.	5	0	2	0
Reisinger rf.	5	0	1	0
Martin c.	5	1	2	1
St'man 3b.	5	2	1	0
Totals	49	15	18	5

WELLSTON	AB	R	H	E
Cragg 1b.	5	1	1	0
Wittmer c.	4	2	2	1
B'her ss-p.	3	1	1	0
Bibb cf.	4	0	1	0
Spurr 3b.	4	0	3	1
Fitz'bns 2b.	4	0	1	0
Erwin rf-lf.	4	0	0	1
Cro'in lf-rf	3	0	0	1
M'ard p-ss.	4	0	0	2
Totals	34	5	9	6

Innings	1	2	3	4	5	6	7	8	9	
Euclid	1	0	5	3	0	1	0	1	4	—15
Wellston	3	0	0	0	1	0	1	0	1	— 5

Two-base hit—Martin. Three-base hits—Boehling, Kiburz 2. Sacrifice fly—Butcher. Stolen bases—Cragg, Wittmer 2, Bibb, Fitzgibbons, Butcher, Boehning, Kiburz, Gantsche, Stuhlman. Double plays—Defford unassisted; Fitzgibbons to Cragg. Wild pitch—Butcher. Bases on balls—Off Kiburz, 2; off Butcher, 1. Struck out—By Kiburz, 5; by Marquard, 3; by Butcher, 2. Pitching record—Off Marquard, 13 hits and 10 runs in 6 innings; off Butcher, 5 hits and 5 runs in 3 innings. Left on bases—Euclid, 9; Wellston, 9. Time of game—2 hours and 10 minutes. Umpires—Krueger, Meyer and Williams. Scorer—E. B. Klein.

Union Electric

COUNTY 12, OFFICE 5.

COUNTY.	AB	R	H	E
McGhee ss.	4	2	1	1
Staff 3b.	5	2	1	0
Weseman 1b	3	4	0	0
Dorley p.	4	2	2	0
Sosa lf.	5	1	2	0
Newton cf.	4	1	1	1
Daniels 2b.	5	0	1	0
Carnoske c.	5	0	0	0
Wehking rf.	5	2	0	0
*Daegele rf.	0	0	0	0
Totals	39	12	12	2

OFFICE.	AB	R	H	E
Milford ss.	5	1	2	1
Blaine 2b.	3	1	0	1
Kardik 3b.	2	1	0	0
R. Raack 1b.	3	1	1	0
Leach c.	4	0	1	2
F. Raack rf.	3	0	1	0
Quinnlavin cf.	3	0	0	0
Longworth lf.	1	0	0	1
Dempsey p.	3	1	2	0
**Hawkins, 2b.	1	0	1	0
Felice p.	0	0	0	0
Totals	32	5	8	5

*Batted for Wehking in 7th inning.
**Batted for Blaine in 8th inning.

Innings—	1	2	3	4	5	6	7	8	9	
Office	0	0	0	0	1	0	4	0	0	—5
County	2	0	3	0	1	0	5	1	x	—12

Two-base hits—Milford, Home run—E. Raack. Sacrifice hits—Kardik, Leach. Stolen bases—Doerer 2, Weseman. Double plays—Kardik to Blaine; McGee to Weseman. Passed balls—Leach 2; Carnoche 1. Hit by pitched ball—By Dempsey, Newton, Wehking; by Dorley, Blaine. Base on balls—Off Dempsey 2; off Felice 1; off Doeley 7. Struck out—By Dempsey 7; by Felice 9; by Dorley 10. Pitching record—Off Dempsey, 10 hits, 11 runs in 7 innings; off Felice, 2 hits, 1 run in 1 inning. Losing pitcher—Dempsey. Left on bases—County 8; Office 10. Time of game—2h. 20m. Umpire—M. Myers. Scorer—E. B. Kropp.

Missouri Pacific

ENGINEERS 6, GEN. ACCT. 2.

GEN. ACCOUNTS.	AB	R	H	E
Renner 2b.	4	0	0	0
Fox cf.	5	1	2	0
Ryser ss.	4	0	1	1
Wise c.	3	0	0	0
Kaiser lf.	4	0	0	0
Rob'on 3b.	4	0	1	0
Jones 1b.	3	0	0	0
Brandt rf.	4	1	2	0
Steck p.	4	0	1	0
Totals	35	2	8	1

ENGINEERS.	AB	R	H	E
Ursite ss.	5	1	2	0
Bales, c.	3	0	1	0
Stauder cf.	4	0	1	0
Strckel rf.	3	1	1	0
Mayer 2b.	3	0	1	0
Peiffer lf.	4	1	1	0
O'Her'n 1b.	4	1	4	0
M'rove 2b.	3	1	0	2
Barr p.	3	2	1	0
Totals	32	6	12	2

Innings	1	2	3	4	5	6	7	8	9	
Gen. Accounts	0	0	0	0	0	0	1	1	—	2
Engineers	0	1	0	0	1	4	0	0	*	—6

Two-base hits—Ryser, Steck, Bates, Strickel. Home run—Barr. Sacrifice hits—Mayer, Jones. Stolen bases—Brandt, O'Heron 2. Double play—Musgrove to Mayer to O'Heron. Hit by pitched ball—By Steck (Strickel). Bases on balls—Off Barr 2, off Steck 3. Struck out—By Barr 1, by Steck 2. Left on bases—General Accounts 9, Engineers 8. Time—1h. 45m. Umpires—Byrnes and Eroff. Scorer—E. C. Steinkuehler.

STANDINGS.

	Won.	Lost.	Pct.
Engineers	9	3	.750
Roscers	6	5	.546
Freight Accounts	5	6	.454
General Accounts	3	9	.250

21 ENTERED IN SWIM CONTEST AT COLISEUM

The bi-monthly program of Western A. A. U. and city championship events to be held in the New Coliseum pool Wednesday night, has attracted a total of 21 entries to date. The feature events will be a junior 100-yard backs stroke and a 100-yard free style dash for men. The program includes an open 50-yard dash for women and a special 50-yard dash for boys between the age of 12 and 15 years.

Risko, the Baker, Has Found a Surer Way to Make the Dough

Clevelander Who Fights "King" Solomon Here Tuesday, Has Made $50,000 in a Year and One-Half by Boxing and Expects to Add to It Considerably This Summer.

John Risko, Cleveland heavyweight fighter, was raised to be a baker.

At the age of 23, his raising has proved a great success; for John today is making lots of dough. In a year and one-half he has earned $50,000 net by boxing.

And he is going to make some more. That will be at Sportsman's Park next Tuesday, where he is to get several "grand" for opposing "King" Emilio Solomon of Panama, in a 10-round no-decision effort to prove that the boxing game is not altogether a flop. If he wins he will meet the winner of the Berlenbach-Delaney title match.

Risko, at a local gymnasium, sparred three rounds today with his partner Frankie Lennon. Risko stripped like a big bear and moved about like one. There is nothing about John that would ever cause a teacher of esthetic dancing to offer him a contract.

Fighter, Not a Boxer.

Risko is NOT clever. You can't honestly call him a boxer, although in states that are sensitive about how you refer to the profession, they camouflage him as one. But the camouflage don't take.

The element of deception is totally wanting in John. Feinting is foreign to him. He lets the other fellow do the fainting. That happens when the big bear goes into action. Then one knows that John is just a fighter—a personified wallop, with a definite leaning toward left hooks.

John didn't try to remove Lennon from the neighborhood yesterday, but he busted loose with a few that were labeled "T N T—keep away."

Royal Reception Awaits "King."

Enough was seen of John the Baker to know that King Solomon appears to be in for a royal time next Tuesday night.

John's record is quite as convincing as his warmup. He began as an amateur in 1922, and he fairly amazed promoters by fighting three times a week, sometimes two fights a night.

In 1924 he turned professional, and he has done right well at his profession. Neither as amateur or "pro" has he been knocked down; but most of his opponents have hit the canvas by the kayo route.

Nor have they picked easy ones for him. Berlenbach, Delaney, McTigue and others of championship or near-title class have been sent against him.

He had Champion Berlenbach on the floor three times, in their fight, twice for the count of nine. He could not finish the job, but he gained the judges' decision.

He had Jack [illegible] bach's title rival groggy in the [illegible] Delaney proved [illegible] and escaped the [illegible]

Mike McTigue, heavyweight champ ago, outboxed John best fights seen this year.

Risko represents green and lacks he has aggressive the stuff that fighter so it is said.

That is why John making the dough.

Minor League Standings

INTERNATIONAL

	W.	L.	Pct.
Ba'more	57	28	.671
Toronto	50	34	.672
Newark	52	35	.598
Buffalo	52	36	.591

Sale! 1000 Pairs Sturdy Worsted PANTS

$1.88



Unusual values! In the neat stripes and mixed patterns that are good enough for dress wear! Sturdy pants that were made to stand the hardest kind of wear! Out they go at $1.88.

WEIL

N. W. Cor. 8th & Washington Av.

Mail Orders Filled

WANTED

Experienced Motor Car Sales Executives

One of the largest and most successful motor car manufacturers is seeking experienced sales executives · · · Applicants preferably should be men of college training who have had good selling or advertising experience, not necessarily in the motor car business, who enjoy intensive work and are seeking a good opportunity to merit advancement in both position and salary · · · Outline briefly past employment, salaries received, also character of work preferred and salary wanted · · · Communications will be held in strictest confidence and references will not be approached until after negotiations have been initiated. Address Box C-186, care this newspaper.

PILES CURED WITHOUT THE KNIFE

Fistula, Fissure and all Rectal Diseases cured by our Soothing, Gentle Method. No Chloroform—Cure or No Pay. No Detention from Business. No Danger. No Hospital. Call or write today. If will-pay res. FREE Book, Valuable to Pile Sufferers. Consultation and Examination Free.

Dr. G. MATTHEW COE, Rectal Specialist

Office Hours: 9 a. m. to 8 p. m. Sundays, 10 to 1

30 YEARS' EXPERIENCE

304 PINE STREET, ST. LOUIS, MO.

Open Until 8 P. M.

NEW SUMMER PANTS . . $
NEW CAS'MERE PANTS $1
NEW WORSTED $2
NEW TAILOR MADE . . $3
NEW SUMMER SUITS As low as $3

1012 N. GRAND

It's New but It's Old



15¢

The only new and different pipe tobacco in a generation

"Half and Half" is great for cigarettes — smooth, fragrant, and rolls easily.

"Half and Half" SMOKING TOBACCO

Guaranteed by The American Tobacco Co.

TO MAJORS

te as con-
He began
2, and he
by fight-
ek, some-

rofessional.
well at his
amateur
knocked
opponents
the kayo

easy ones
Delaney,
champion-
have been

Berlenbach
, in their
t of nine.
job, but
decision.

He had Jack Delaney, Berlenbach's title rival next Thursday, groggy in the ninth round; but Delaney proved too good a boxer and escaped the finishing stroke.

Mike McTigue, world's light-heavyweight champion until a year ago, outboxed John in one of the best fights seen in the Garden this year.

Risko represents danger. He is green and lacks experience; but he has aggressiveness, punch and the stuff that makes a winning fighter so it is said.

That is why John the Baker is making the dough.

Minor League Standings.

INTERNATIONAL LEAGUE.

	W.	L.	Pct.		W.	L.	Pct.
Ba'more	57	28	.671	R'hester	43	43	.500
Toronto	56	34	.622	Jer. City	39	48	.448
Newark	52	45	.598	Syra'ce	39	48	.448
Buffalo	52	36	.591	Reading	10	88	.210

Until 8 P. M.
MER PANTS . . 95c
MERE PANTS $1.95
STED $2.95
OR MADE . . $3.95
UITS As low as $3.75
2 N. GRAND

e only
w and
fferent
be
bacco
a
neration

d Half" is great for
es — smooth, fra-
nd rolls easily.

alf"
ACCO
by
an Tobacco Co.
INCORPORATED

ST. LOUIS POST-DISPATCH

SOCIETY NEWS SECTION

PART FOUR — ST. LOUIS, SUNDAY MORNING, JULY 11, 1926. — PAGES 1—14



MISS RUTH CORNET, daughter of Mr and Mrs. H. L. Cornet. She will spend the summer in California. —Ashen-Brenner



MRS. HENRY CLARKSON SCOTT, formerly Miss Michelle Bouvier, daughter of Mr. and Mrs. John Vernou Bouvier Jr. Her wedding took place July 5, at the summer home of her parents in Easthampton, L. I. —Ira L. Hill.



MISS MAUDE BOUVIER, who was maid of honor at the wedding of her sister, Miss Michelle Bouvier and Henry Clarkson Scott. —Marceau.

MISS CLAUDIA MATTHEWS, daughter of Mr. and Mrs. Claude Levering Matthews. She is visiting the family of Dr. Vilray P. Blair at Fish Creek, Wis. —Murillo.

Many Reserve Boxes for Ball Game-Carnival

Society Folk Will Find Variety of Entertainment When They Attend Tuberculosis Day Celebration Wednesday

As society assembles en masse for the Tuberculosis Day celebration Wednesday it will find Sportsman's Park a bewildering scene of color and action. The carnival, which will precede the big league ball game between the Cardinals and Brooklyn Robins, scheduled for 4 o'clock, will present an array and steel wand exhibition drills, relay races, ladder and floor pyramids, jubilee chorus, Marathon race, safety driving contest and many other events in which 600 entertainers will participate, exclusive of the 150 boys in the Marathon. The carnival will open with a grand march and the entire program will be made merry throughout the afternoon by music from three brass bands.

Hundreds of young girls in colored summer frocks will give the carnival a festive air as they circulate in the throngs selling souvenir score card programs from white knapsacks slung across their shoulders. More than 35,000 presents will be given away.

Among those who have reserved boxes for the celebration are: J. E. Taussig, G. R. Heideman, W. M. Stanton, Fred Gehner, C. L. Scharff, Dr. S. Simon, Edward Magnus, J. G. J. Spink, J. A. Schaefer, M. C. Steinberg, R. K. Kauffman, Mrs. K. Gross, A. J. Donnelly, Dr. J. J. Singer, Mrs Rogers Hornsby, Branch Rickey, Mrs. Newton R. Wilson, Sydney Schoenberg, Dr. William Engelbach, J. Ferd Oberwinder, Herman Waldrum, R. L. Niederinghaus, Ralph B. Roth, H. Max Steindel, Charles E. Von Brecht, Mrs. E. Jonas, Mrs. B. F. Busch, Edward Kieselhorst, L. W. Kardell, Charles F. Richard, Dr. D. W. Burroughs, J. Hal Lynch, Eugene B Stinde, Dr. W. H. Luedde, Dr. A. J. McLaughlin, George L. Weber, Dr. J. H. Humphrey, A. B. Ewing, A. O. Wilson, Frank E. Peters, Mrs. F. Powers, Sam Breadon, H. C. Finck, Frederick Becker, Joseph C. Orlick, Festus Wade, Whitfield Russell, O. L. Hodge, J. W. Roehl, Joseph A. Sheehan, George C. Linde, H. B. Pratt Jr., Mrs. Kemp, Mrs. Norse, Gustave Baumgartner, H. A. Borgmann, B. M. Goldsmith, Col. George W. Goode, F. T. Hilliker, H. G. Berning, R. E. Murray, Alexander Loeb, James Prendergast, A. B. Ellis, Louis Fisher, Dr. J. C. Schaefer, Mrs. Clara Bates, Dr. G. W. Burrough, Dr. W. A. Hall, C. F. Johnson, Frank W. Miles, George W. Burley and John McNeary.

Many Notables Will Stay in Washington During Hot Months

Continued from Preceding Page.

Mrs. Clark came East expressly to attend the Jefferson celebration at Monticello, near Charlottesville, Va., as she is a member of the Board of Governors of the Thomas Jefferson Memorial Foundation. In Charlottesville, Mrs. Clark was greeted with official honors by Gov. Byrd of Virginia and Dr. Edwin Alderman, president of the University of Virginia. When services were held at Jefferson's grave Mrs. Clark presented a wreath in the name of the Honeyshuck Chapter of the Children of the American Revolution of Bowling Green, Mo., named for "Honeyshuck," the home of Mrs. Clark.

Mrs. Clark is spending much time in Washington collecting data at the Library of Congress for her autobiography which is now in the course of preparation. On Tuesday she was the guest of honor at the weekly luncheon of the Woman's National Press Club on Wednesday was the guest of honor at the Soroptomist Club and on Friday was entertained at luncheon when she and Mrs. William E. Borah, wife of Senator Borah, were joint guests of honor.

To Visit in West Virginia.

Mrs. Clark's son-in-law and daughter, Mr. and Mrs. James M. Thomson, are motoring in leisurely fashion from their home in New Orleans to Washington and Mrs. Clark will await their arrival here. Then they will all three go to visit Mr. Thomson's people at Summit Point, W. Va.

Mrs. James A. Reed, wife of the Senator from Missouri, has joined the Senator at Kansas City, where he is spending some weeks before coming back to Washington to resume committee hearings.

Mrs. Robert Woods Bliss, who has been staying at her beautiful new million-dollar chateau, the Oaks, at Georgetown, has gone to California, where she plans to spend July and early August and join the Minister to Sweden, Robert Woods Bliss, there, who is on a transcontinental tour as the official escort of the Crown Prince and Princess of Sweden.

Early in September the Minister of Sweden and Mrs. Bliss will sail for their post at Stockholm.

Mellon to Go Abroad.

Maj. U. S. Grant III, superintendent of public buildings and grounds, will leave Washington tomorrow and join his family in the Adirondacks for a fortnight's stay there.

Mrs. Howard L. Hodgkins, wife of the Dean of George Washington University, who was born in Columbia, Mo., was one of the delegation of D. A. R. who went to Monticello on Sunday to attend the celebration there. The first week in August Mrs. Hodgkins will go to Columbia for a fortnight's visit.

Mrs. Robert E. Coontz, wife of Rear Admiral Robert E. Coontz, left on Saturday for a visit to relatives of the Admiral in Missouri.

The Secretary of the Treasury, Andrew W. Mellon, accompanied by his son, Paul Mellon, will go to Rome shortly to visit his son-in-law and daughter, Mr. and Mrs. David Bruce Jr., whose marriage was the most notable event of early June.

Mr. and Mrs. George Bullock of St. Louis who have been traveling extensively in Switzerland, have arived in Paris from Geneva and are stopping at the Royal Monceau Hotel.

Dr. and Mrs. Frederick E. Woodruff of 4 Kingsbury place and their daughter, Miss Louise Woodruff, will spend the remainder of the summer at Lake-of-Ways, Ontario, Canada.

Misses Frances and Cornelia Kelley, daughters of Mr. and Mrs. Cornelius Kelley of New York, have gone to Montana after a visit with friends in St. Louis. Miss Frances Kelley was the guest of Miss Katherine McCluney, daughter of Mr. and Mrs. Samuel C. McCluney of 31 Kingsbury place and Miss Cornelia Kelley was entertained by Miss Carol McDonald, daughter of Mr. and Mrs. Stewart McDonald of 24 Washington terrace. The Misses Kelley will spend the remainder of the summer on their father's Montana ranch.

MISS MARIE SLAVEN



Miss Slaven will arrive this month from her home in Washington, D. C., to be the guest of Miss Julia Evans. —Ashen-Brenner.

MISS HELEN FRAMPTON



Miss Frampton and her parents, Mr. and Mrs. Reynolds Craig Frampton, will depart July 20, to spend two months in California. —Murillo.

MRS. HARRY RALPH GRUBERT



Until June 30 Mrs. Grubert was Miss Mabel Marsden, daughter of Mr. and Mrs. G. C. Marsden of Enright avenue, and a former Lenox Hall student. —Dieckman.



MISS PEGGY MILLER

Miss Miller, the daughter of Mr. and Mrs. Henry Miller, has gone to Arizona with her mother for two months. —Murillo.



MRS. FRANCIS BERTRAM ZENER

Mrs. Zener, a bride of June 30, was Miss Lillian Peters. —Dieckman.

Mr. and Mrs. Charles F. Bates of 4325 Westminster place has gone to Harbor Point, Mich., to pass the remainder of the summer.

Mrs. James Moores Ball of 4374 Washington boulevard is spending the summer with her son-in-law and daughter, Mr. and Mrs. Robert Howell Lafean of York, Pa. Mrs. Ball plans to return home in October.

Items of Interest From the Army

Mrs. Edward W. [illegible], wife of Capt. [illegible], very attractive [illegible] their quarters [illegible] afternoon in [illegible] guest, Mrs. W. [illegible] guests were Mrs. [illegible] Mrs. Ernest G. [illegible] Staples, Mrs. Fr[illegible] Mrs. Huntley, Mrs. [illegible] gelthaler and Mrs. [illegible]

Lieutenant and [illegible] entertained friends [illegible] at the post on last [illegible] at a buffet supper [illegible] ters after a swimming [illegible]

Mrs. Jack Miller [illegible] morning to visit her [illegible] lantic City, N. J. Mrs. [illegible] ring of Pershing avenue [illegible] Mrs. Miller on her trip [illegible] cities in the Southern States. Miller goes to Peoria, Ill., for

Mrs. Thomas S. Sinkler, [illegible] of Capt. Sinkler, will [illegible] few days to visit friends [illegible] tives in Asheville, N. C. [illegible] Fla., and Savannah, Ga.

Mrs. Harry L. Lewis [illegible] Lieut. Lewis, stationed [illegible] son Barracks, gave a [illegible] last Thursday afternoon [illegible] of her sister, Mrs. J. Schmidt, is visiting her.

Lieutenant and Mrs. [illegible] Whitlow left Jefferson Barracks Thursday morning to visit Mrs. Whitlow's parents in Indiana, before going to Panama for [illegible]

Capt. Joseph H. Hickey [illegible] ordered away from Jefferson Barracks and Capt. Martin H. [illegible] has taken his place as post [illegible] master.

Weddings of Week, Recent Engagements

Scott-Bouvier Marriage Takes Place on Long Island — Other Pretty Church Ceremonies.

The wedding of Miss Michelle C. [illegible]ouvier, daughter of Mr. and Mrs. [illegible]ohn Vernon Bouvier Jr., of New [illegible]ork, and Henry Clarkson Scott, [illegible]n of Mr. and Mrs. William Sam[illegible] Scott of 5215 Kingsbury avenue, [illegible]ook place July 5 at 1:30 p. m., at [illegible]he summer home of the bride's [illegible]arents at Easthampton, L. I. The [illegible]eremony was performed in the [illegible]arden of the Bouvier estate by the [illegible]ev. Father William B. Martin of [illegible]ew Rochelle, N. Y.

The bride was gowned in ivory [illegible]tin and ecru lace with a train of [illegible]cru net and lace. Her tulle veil [illegible]as held in place by a gold bandeau [illegible]f orange blossoms and she carried [illegible] bouquet of white orchids. She [illegible]as attended by her twin sister, [illegible]iss Maude Bouvier, as maid of [illegible]onor. Another sister, Mrs. Phelan [illegible]eale, was matron of honor and [illegible] bridesmaids were Mrs. Scott [illegible]anyon of St. Louis, sister of the [illegible]ridegroom; Miss Jane Keck and [illegible]iss Mary Stewart of Montclair, N. [illegible]. Mrs. Winslow Lovejoy, Miss [illegible]ancy Voorhees, Miss Lois Kingsley, Miss Rosalie Evans and Miss [illegible]rances Miller of New York. Edith [illegible]al, young niece of the bride, was [illegible]ower girl. The bridegroom had [illegible]is best man his brother, Lytton [illegible]cott. The ushers were John Ver[illegible]en Bouvier III., W. Sergeant Bou[illegible]ier, brothers of the bride; Stephen [illegible]arrington, Frank Butterworth, [illegible]enry Sage Jr., Winslow Lovejoy, [illegible]dward Ives, Edward Bench, Elgood [illegible]tkin, Rushton Ardrey and Frank [illegible]ilburn.

The bride's attendants wore yel[illegible]w satin with picture hats to [illegible]atch and carried yellow daisies [illegible]nd blue delphinum.

Among the St. Louisans attend[illegible]g the wedding were Mr. and Mrs. [illegible]illiam Samuel Scott, parents of [illegible]he bridegroom; Mrs. Henry Clark[illegible]on Scott, his aunt, and Miss Alice [illegible]cott, his cousin.

Mr. Scott and his bride are pass[illegible]g their honeymoon touring Can[illegible]da, and will return to New York [illegible]fter July 20, to make their home [illegible]t 421 Park avenue. Mrs. Scott was [illegible]ducated at the Spence School and [illegible]ss Porter's School, Farmington, [illegible]onn. Mr. Scott was graduated [illegible]rom Yale in 1925.

[illegible]iss Nell Bowdern, daughter of [illegible]rs. Nellie Bowdern of Harris ave[illegible]ue and America Thomas Maguolo, [illegible]on of Mr. and Mrs. F. Maguolo [illegible]f Maple avenue, were married [illegible]une 26, by the bride's brother, the [illegible]ev. Thomas S. Bowdern, S. J., as[illegible]isted by William S. Bowdern, S. [illegible] and Edward H. Bowdern.

The bride, who entered the [illegible]hurch with her mother, was at[illegible]ended by Miss Helen Wolfe and [illegible]iss Edith Cahill as bridesmaids. [illegible]er sister, Mrs. Edward C. [illegible]Brien, as matron of honor. The [illegible]ride wore shell pink crepe meteor, [illegible]hich was made with a yoke train. [illegible]er tulle veil of the same hue fell [illegible]rom a wreath of orange blossoms, [illegible]hich encircled her dark hair. The [illegible]ride carried a shower bouquet of [illegible]ies of the valley and orchids.

The attendants wore shades of [illegible]ink georgette crepe with large [illegible]icture hats to match. They car[illegible]ied bouquets of roses and blue [illegible]elphinium. The flower girl, [illegible]ouise Lauch La Barge, a niece of [illegible]he bride, and a daughter of Mr. [illegible]nd Mrs. C. L. LaBarge wore a [illegible]affied dress of pale pink georg[illegible]te.

Mrs. Bowdern wore a gray geor[illegible]ette with hat to match, faced with [illegible]ink color, and wore a corsage of [illegible]ink roses.

The groomsmen were George [illegible]aguolo, Raymond Gould and John [illegible]Rourke. Louis Maugolo, Albert [illegible]raus, Edwin Ludwig and Dr. [illegible]. A. Marquard served as ushers.

The bride gave her attendants [illegible]earl chokers and bracelets.

The wedding breakfast was [illegible]erved at the Forest Park Hotel. [illegible]r. and Mrs. Maguolo departed for [illegible] Canadian Northwest, and will [illegible]eturn through California.

[illegible] Announcement has been made of [illegible]he marriage on June 30 of Miss [illegible]ileen Marie Murphy, daughter of [illegible]r. Patrick M. Murphy of 4305 [illegible]odell boulevard to Wilson [illegible]Matthews Mitcham of Atlanta, Ga. [illegible]he Rev. Father Nicholas Brink[illegible]an of the New Cathedral per[illegible]ormed the ceremony. Miss Mur[illegible]hy was attended by her sister, [illegible]iss Catherine Murphy, and Joseph [illegible]Sutton served as best man for Mr. [illegible]itcham. After the honeymoon the [illegible]ouple will reside in Atlanta.

Miss Ruth Evelyn Roach, daugh[illegible]ter of Mr. and Mrs. J. Lawrence [illegible]Roach of 4550 Natural Bridge ave[illegible]ue, and Fred P. Rapp, son of Mr. [illegible]and Mrs. Joseph Rapp of 3927 Maf[illegible]fitt avenue, were married June 30 [illegible]at 9 a. m. at St. Matthew's Church. [illegible]The Rev. Joseph T. Shields offi[illegible]ciating. Miss Fannie J. Rapp, sis[illegible]ter of the bridegroom, was maid [illegible]of honor and Miss Anita J. Non[illegible]kamp and Miss Alma B. Sim[illegible]mons were bridesmaids. Marion [illegible]Roach was flower girl. Mr. Rapp [illegible]had Bernard P. Concannon for his [illegible]best man. The groomsmen were [illegible]William J. Schmidt, Francis E. [illegible]Conger an dThomas J. Dalton Jr. [illegible]A wedding breakfast for 50 [illegible]guests was served at the home of [illegible]the bride's parents.

Miss Eleanor Hupfer, daughter [illegible]of Mrs. J. C. Hupfer of 3144 Po[illegible]mac street, gave a bridge lunch[illegible]eon yesterday at the Missouri Ath[illegible]letic Association to announce her

LADIES—YOUR ATTENTION IS WANTED

To secure new customers, will make your SILK DRESS for $4 or WASH DRESS, $3.00. Other articles made in proportion to these prices. Fancy work is extra. Bring the materials. Altering done. Quality work. Open evenings. Have your Summer, Fall or Winter Dress made now. Note the name and address.

Clemens-Dressmaking-Millinery

4273 OLIVE STREET, CORNER BOYLE — LINDELL 2119



Hollywood Beauty Shop

New Circuline Method—Permanent Waving. Special This Week Only..... $8.00

Facial Massage $1.00
Wax Marcel 75c
Insecto Hair Dyeing $7.00

HOLLYWOOD BEAUTY SHOP

Open Evenings — 3630 Olive St. (Second Floor) — Lindell 1254 Lindell 1799

July Clearance Sale

Maternity Dresses

For immediate clearance, we have arranged two special groups of Silk Dresses, many at greatly reduced prices. Smart Dresses for maternity wear during the entire period.

GROUP 1 — Second Floor — GROUP 2

Flat Crepes and Printed Crepes in a variety of styles and trimmings. Exceptional values even for a clearance. $12.75 Formerly to $19.75

Georgettes, Flat Crepes and Printed Silks. A group that is remarkable for its varied styles and values. $16.75 Formerly to $25

$7.75 SHEER VOILE FROCKS $10.75

Plain and dotted Voiles with combination trimmings. All new smart styles. Surprising values.

Lane Bryant

Sixth and Locust Sts., St. Louis



Permanent Wave $10

That beautiful, soft, deep marcel-like wave—always the same—with curly ringlet ends. PERSONAL ATTENTION to each PERMANENT WAVE with an absolute GUARANTEE of NO KINK or FRIZZ. Call or phone for appointment.

Circuline Wave If Desired—Charge Extra.

MARY MILLMAN BEAUTY SHOP

3961 BLAIR — TYler 1673-J

OPENING WEEK SPECIAL



PARAMOUNT PERMANENT WAVE $10

LONG OR BOBBED HAIR

A large marcel wave or round wave, whichever you desire either with or without ringlet ends. The price including everything. For $10.

INECTO HAIR DYE—18 different shades. From deepest black to fairest golden. Will take a wonderful permanent wave..... $7.50

THE NEW DURAWAX MARCEL WAVE—Given by experts; will last longer..... $1.00

Hours: 8 A. M. to 8 P. M. Phone Appointment GRand 2897

PARAMOUNT BEAUTY SHOP

3187 S. GRAND BL., at Wyoming

Myles 7TH at ST. CHARLES

July Sale of White Kid FOOTWEAR



Season's Favored Styles From Higher-Priced Lines

$4.90

SUBSTANTIAL reductions now in effect on all White Kid Footwear. Included are smart straps, step-ins, sandals or pumps on extremely high or modified French military or low flat heels. Some fancily cut out, some with tailored bows—all up to the minute in style.

Main Floor.

NESTLE CIRCULINE PERMANENT WAVE

Large, Soft Marcel Looking Wave. Entire head. No friz or kinks. Ringlet ends $10

OPEN TUESDAY AND THURSDAY EVENINGS

Mrs. C. O. Thomson, Nestle Expert

Phone GArfield 1113 for Appointment

LA VERA BEAUTYE SHOPPE

204 N. 7TH STREET — 2d Floor — 7TH AND PINE STS.





Annette K. Muller, formerly with Annette Louise Shop.

Permanent Wave By the Eugene Oil Method (is safe).

We guarantee it not to damage the hair and give a large, loose marcel wave with ringlet ends.

Special for July $12.50

August

FINGER MARCEL—The latest fad in the East, by an expert.

Our Wednesday's Special—Marcel and Shampoo $1.00

Annette Beauty Salon

(Formerly Mell's Beauty Salon)

502 N. TAYLOR AV.



Prof. Drannon's Permanent Wave

A guaranteed beautiful Wave with Prof. Drannon's steam oil method. We invite you to inspect our shop and watch the expert attention given to every individual. Each employe an owner, and low overhead expense allows the immediate reduction in price from $15 to.....

Gray and Dyed Hair Waving Our Specialty

Open Evenings by Appointment

808 METROPOLITAN BUILDING

CORNER OF GRAND AND OLIVE

PHONE LINDELL 8389

GARLAND'S

At Louis Largest Women's Specialty Shop





Monday Sale of 350

$10 & $20 COATS

Of Imported Crash

In Bombay Patterns

$5 While They Last!

¶ A Smart "Utility" Summer Coat.
¶ Wear on Cool Evenings in the Car.
¶ Wear on the Summer Tours.
¶ Wear Over Your Bathing Suit.

TWO of the half dozen styles are shown. The fabric is fine imported crash in colorful floral or conventional designs. Self collars and cuffs with long ties or fluffy collars and cuffs in brushed wool effect. The handiest article in the wardrobe for Summer wear.

Misses' and Women's Sizes

Second Floor.

THOMAS W. GARLAND INC., 409 Broadway—410 Sixth St.

Items of Interest From the Army P

Mrs. Edward W. McCaskey ... wife of Capt. McCaskey, gave ... very attractive bridge luncheon ... their quarters on last Wednes... afternoon in honor of her h... guest, Mrs. W. H. Armstrong. T... guests were Mrs. Moor N. Fi... Mrs. Ernest G. Bingham, Mrs. C. ... Staples, Mrs. Frank W. Romai... Mrs. Huntley, Mrs. George J. E... gelthaler and Mrs. Jack Miller.

Lieutenant and Mrs. Jack Mil... entertained friends from St. L... at the post on last Sunday even... at a buffet supper in their qu... ters after a swimming party.

Mrs. Jack Miller left yester... morning to visit her mother in ... lantic City, N. J. Mrs. George H... ring of Pershing avenue will j... Mrs. Miller on her trips to vari... cities in the Southern States. L... Miller goes to Peoria, Ill., for ...

Mrs. Thomas S. Sinkler Jr., w... of Capt. Sinkler, will leave ... few days to visit friends and r... tives in Asheville, N. C., Mia... Fla., and Savannah, Ga.

Mrs. Harry L. Lewis, wife ... Lieut. Lewis, stationed at Jeff... son Barracks, gave a bridge ... last Thursday afternoon in ho... of her sister, Mrs. J. Schurgot, w... is visiting her.

Lieutenant and Mrs. Archie ... Whitlow left Jefferson Barra... Thursday morning to visit Li... Whitlow's parents in Indiana ... fore going to Panama for duty.

Capt. Joseph H. Hickey has b... ordered away from Jefferson Ba... racks and Capt. Martin B. Dun... has taken his place as post quart... master.

FRANCINE
Licensed
Marinello Beauty Shoppe
Formerly 6315 Delmar
PERMANENT STEAM WAVE
A special vacation offer for this week only $12.50
FRANCINE WAX MARCEL
With hair trim. $1.00
Suite 621 HOLLAND BLDG.
211 N. 7th St. GArfield 3582

IRCULINE
NT WAVE
ing Wave.
kinks. $10
.....
HURSDAY EVENINGS
n, Nestle Expert
for Appointment
UTYE SHOPPE
por 7TH AND PINE STS.

Prof. Drannon's
rmanent Wavin
aranteed beautiful Wave with Prof. Dran... oil method. We invite you to inspect our ... atch the expert attention given to every ... dual. Each employe an owner, and low ... ead expense allows the immediate reduc... n price from $15 to..... $1
Gray and Dyed Hair Waving Our Specialty
808 METROPOLITAN BUILDING
CORNER OF GRAND AND OLIVE
PHONE LINDELL 8385



y—410 Sixth St.

Weddings of Week, Recent Engagements

Scott-Bouvier Marriage Takes Place on Long Island — Other Pretty Church Ceremonies.

The wedding of Miss Michelle C. ...vier, daughter of Mr. and Mrs. ...s Vernon Bouvier Jr., of New ...rk, and Henry Clarkson Scott, ... of Mr. and Mrs. William Sam... Scott of 5215 Kingsbury avenue, ...k place July 5 at 1:30 p. m., at ...s summer home of the bride's ...nts at Easthampton, L. I. The ...emony was performed in the ...rden of the Bouvier estate by the ...v. Father William B. Martin of ...w Rochelle, N. Y.

The bride was gowned in ivory ...tin and ecru lace with a train of ...ra net and lace. Her tulle veil ...as held in place by a gold bandeau ...f orange blossoms and she carried ...a bouquet of white orchids. She ...was attended by her twin sister, ...Miss Maude Bouvier, as maid of ...honor. Another sister, Mrs. Phelan ...Beale, was matron of honor and ...the bridesmaids were Mrs. Scott ...Bryon of St. Louis, sister of the ...bridegroom; Miss Jane Keck and ...Miss Mary Stewart of Montclair, N. ...J. Mrs. Winslow Lovejoy, Miss ...Nancy Voorhees, Miss Lois Kings... ...Miss Rosalie Evans and Miss ...Agnes Miller of New York. Edith ...Beal, young niece of the bride, was ...flower girl. The bridegroom had ...as his best man his brother, Lytton ...Scott. The ushers were John Ver... ...Bouvier III., W. Sergeant Bou... ...brothers of the bride; Stephen ...Harrington, Frank Butterworth, ...Harry Sage Jr., Winslow Lovejoy, ...Howard Ives, Edward Bench, Elgood ...Larkin, Rushton Ardrey and Frank ...Auburn.

The bride's attendants wore yel... ...satin with picture hats to ...match and carried yellow daisies ...and blue delphinum.

Among the St. Louisans attend... ...the wedding were Mr. and Mrs. ...William Samuel Scott, parents of ...the bridegroom; Mrs. Henry Clark... ...Scott, his aunt, and Miss Alice ...Scott, his cousin.

Mr. Scott and his bride are pass... ...their honeymoon touring Can... ...and will return to New York ...late July 20, to make their home ...at 1211 Park avenue. Mrs. Scott was ...graduated at the Spence School and ...Miss Porter's School, Farmington, ...Conn. Mr. Scott was graduated ...from Yale in 1925.

Miss Nell Bowdern, daughter of ...Mrs. Nellie Bowdern of Harris ave... ...and America Thomas Maguolo, ...son of Mr. and Mrs. F. Maguolo ...of Maple avenue, were married ...June 26, by the bride's brother, the ...Rev. Thomas S. Bowdern, S. J., as... ...sisted by William S. Bowdern, S. ...J., and Edward H. Bowdern.

The bride, who entered the ...church with her mother, was at... ...tended by Miss Helen Wolfe and ...Miss Edith Cahill as bridesmaids. ...Mrs. Bowdern, her sister, Mrs. Edward ...C. O'Brien, as matron of honor. The ...bride wore shell pink crepe meteor, ...which was made with a yoke train. ...Her tulle veil of the same hue fell ...from a wreath of orange blossoms, ...which encircled her dark hair. The ...bride carried a shower bouquet of ...lilies of the valley and orchids.

The attendants wore shades of ...pink georgette crepe with large ...picture hats to match. They car... ...bouquets of roses and blue ...delphinium. The flower girl, ...Louise Lauch La Barge, a niece of ...the bride, and a daughter of Mr. ...and Mrs. C. L. LaBarge wore a ...ruffled dress of pale pink georg...

Mrs. Bowdern wore a gray geor... ...with hat to match, faced with ...pink color, and wore a corsage of ...pink roses.

The groomsmen were George ...Maguolo, Raymond Gould and John ...Burke. Louis Maugolo, Albert ...Klaus, Edwin Ludwig and Dr. ...A. Marquard served as ushers.

The bride gave her attendants ...pearl chokers and bracelets.

The wedding breakfast was ...served at the Forest Park Hotel. ...Mr. and Mrs. Maguolo departed for ...a Canadian Northwest, and will ...motor through California.

Announcement has been made of ...the marriage on June 30 of Miss ...Jean Marie Murphy, daughter of ...Mr. and Mrs. Patrick M. Murphy of 4305 ...Cabanne boulevard to Wilson ...Matthews Miteham of Atlanta, Ga. ...The Rev. Father Nicholas Brink... ...rector of the New Cathedral per... ...formed the ceremony. Miss Mur... ...phy was attended by her sister, ...Miss Catherine Murphy, and Joseph ...Hamilton served as best man for Mr. ...Miteham. After the honeymoon the ...couple will reside in Atlanta.

Miss Ruth Evelyn Roach, daugh... ...ter of Mr. and Mrs. J. Lawrence ...Roach of 4550 Natural Bridge ave... ...nue, and Fred P. Rapp, son of Mr. ...and Mrs. Joseph Rapp of 3937 Maf... ...fitt avenue, were married June 30 ...at 9 a. m. at St. Matthew's Church, ...the Rev. Joseph T. Shields offi... ...ciating. Miss Fannie J. Rapp, sis... ...ter of the bridegroom, was maid ...of honor and Miss Anita J. Non... ...nemacher and Miss Alma B. Sim... ...mons were bridesmaids. Marion ...Rapp was flower girl. Mr. Rapp ...had Bernard P. Concannon for his ...best man. The groomsmen were ...William J. Schmidt, Francis E. ...Harper and Thomas J. Dalton Jr. ...A wedding breakfast for 50 ...guests was served at the home of ...the bride's parents.

Miss Eleanor Hupfer, daughter ...of Mrs. J. C. Hupfer of 3144 Po... ...sonby street, gave a bridge lunch... ...eon yesterday at the Missouri Ath... ...letic Association to announce her ...engagement to John T. Brown of ...Alton, Ill. The date for the wed... ...ding has not been set.

Mr. and Mrs. Bernard R. Osthof of 3521 Arkansas avenue announced the marriage of their daughter, Marie, to A. C. Owen, to take place today.

The engagement of Miss Hanna Lieberman, daughter of Mr. and Mrs. B. Lieberman of 725 Westgate avenue, to Sidney Dawidoff, son of Mr. and Mrs. S. Lipsitz of 5559 Pershing avenue, was announced July 4.

The marriage of Miss Clementine Edna Meyer, daughter of Mrs. Frank R. Meyer of 2536 Montgomery street, and Nathan Morrison was solemnized July 3 at 8 p. m. at the Lafayette Park Presbyterian Church, the Rev. E. C. Nesbit officiating. The bride was attended by Miss Lenora Botticher as maid of honor and Miss Marjorie Meyer as bridesmaid. Eleanor Meyer was flower girl and Frank Richard Meyer III was ringbearer. Mr. Morrison had Earl Holt as best man and Thales Baer as groomsman.

The bride was gowned in white satin with an overskirt of lace embroidered in seed pearls. The girdle was caught at the front in a bow with a shower of satin ribbon and orange blossoms. Her veil was of lace and was held in place by a coronet of orange blossoms. She carried bride's roses and lilies of the valley. Miss Botticher wore yellow georgette and carried Ophelia roses and Miss Meyer wore blue georgette and carried Killarney roses.

A reception was held at the home of the bride's mother following the ceremony.

The marriage of Miss Versie Reifschneider to Milton M. Rose took place June 29, at the home of the bride's parents, Mr. and Mrs. H. Reifschneider of 5201 Kensington avenue. The bride was attended by Miss Katherine Preidecker as maid of honor and Celestine Rose Hackett as flower girl. Adrian Rose was best man for his brother.

Mr. and Mrs. Rose will be at home after July 15 at 5859 Theodosia avenue.

The marriage of Miss Sarah E. Kemmey, daughter of Mr. and Mrs. Patrick Kemmey of 5372 Theodosia avenue, and Edward Paul Brandenberg, son of Mr. and Mrs. B. Brandenberg of Richmond place, Maplewood, was solemnized June 26 at St. Mark's church. The Rev. Father Daley officiated. The bride was given in marriage by her brother-in-law, Russell P. Slater, and was attended by her sister, Miss Margaret Kemmey, as maid of honor and Miss Hazel Stolz as bridesmaid. Philip Boyer of Maplewood was best man for Mr. Brandenberg and Clem Mooney served as groomsman.

The bride was married in a gown of white chiffon and lace. Her tulle veil was held in place by a wreath of lilies of the valley and she carried a shower bouquet of bride's roses and lilies of the valley. The maid of honor wore Nile green chiffon and taffeta over pink with a pink picture hat. She carried pink roses. Miss Stolt's gown was of peach chiffon with a picture hat to match and her flowers were tea roses. A wedding breakfast was served at the Forest Park Hotel and in the evening a reception was held at the home of the bride's parents, to which 150 guests weer invited.

MRS. BRENTON VAN CLEAVE



Mr. and Mrs. Van Cleave and their family have opened their cottage at Grand Haven, Mich. —Kandeler.

MISS LILLIAN PAISLEY



Announcement was made recently of Miss Paisley's engagement to William Cox Brown Jr. —Kandeler.

MISS JANET GARDNER



Miss Gardner and her mother, Mrs. Frederick Dozier Gardner, will spend the summer in Alaska. —Kandeler



MRS. MARION CLIFFORD BLOSSOM, who has gone to Wianno, Mass., to spend the summer. —Ashen-Brenner.

News of Missourians Abroad

Continued From Page One.

ing a few days in Paris as a guest of the Hotel Regina.

Churchhill Whittemore of St. Louis is in Vichy for the fashionable season at that popular French resort. He is stopping at the International Hotel.

Mrs. Daniel H. Clark of St. Louis is a guest of the Grand Hotel Tremezzo, Lake of Como, Italy, for the early summer season.

Mr. and Mrs. Frank C. Ball and Miss Dorothy Jackes of St. Louis, who have been passing the spring season in Switzerland, arrived in the French capital for the climax of the spring season, coming from Geneva and registering at the Royal Monceau Hotel.

Other Missourians noted frequently about the city during the past fortnight included Mrs. Warne Niedringhaus and Miss Claire Garneau of St. Louis, who have been stopping at the Hotel Regina; Mrs. H. L. Connor of St. Louis, at Claridge Hotel; William Kilburn of St. Louis at the Hotel Savoy; Miss Berkeley Sloan at the Hotel Saint-James et d'Albany; George Hickenlooper at the Louvois.

Mr. and Mrs. Edward Hall of St. Louis, who have been traveling in Germany, were recent visitors to Frankfort, stopping at the Frankfurter Hof.

The event of premier interest in the American-Italian colony of Florence, Italy, last week was the marriage of Miss Mary Denman Clark, the daughter of Mr. and Mrs. Charles McL. Clark of St. Louis, who have resided at their villa in Florence for the past few months, and the Marchese Giovanni Carignani of Naples. The Clarks spent the winter in Egypt and Naples and later visited the Riviera and Paris before going on to Florence. The bride has been very popular while abroad.

Baron and Baronne Rausch de Traubenberg received last week in their studio in the Rue du General-d'Andigne, Paris. Their guests included Mr. and Mrs. Clifford Webb of St. Louis.

Mme. Johanna Gadski, the Wagnerian singer, received the birthday congratulations of a large circle of friends at a reception given at her home near Berlin last week. A cold collation served at small tables was followed by an impromptu program, in the course of which the hostess sang numbers from her Metropolitan repertory, assisted by Baron Emil von Kleydorff, the baritone. Baroness von Kleydorff, formerly Miss Busch of St. Louis, and her daughters, Mme. Niessen-Stone, also a former member of the Metropolitan ensemble, and Miss Geraldine Hall of New York, were among the guests. Miss Hall, who was with Mme. Gadski in Marienbad, Czechoslovakia, for the past four weeks, is now visiting her in Berlin before proceeding to Baden-Baden and the South of France.

Hotel.

Mrs. Marvin E. Holderness of 17 Wydown terrace, and her children, are in Louisville, Ky., visiting Mrs. Holderness' mother, Mrs. Jackson.

Dr. Frederic Taussig of St. Louis was among the recent American visitors to Varcassonne, the ancient walled city in the heart of the French Pyrenees. Dr. Taussig registered at the Hotel de la Cite, which is built on the medieval ramparts.

A luncheon in honor of Mrs. Hoover Hanger of Virginia, who left last week for America, was given by Mrs. Benjamin H. Conner of Kentucky at the American Women's Club of Paris. Mrs. Conner's guests included Mrs. James Harding of St. Louis and Paris.

Mr. and Mrs. Maurice Weil and Mr. and Mrs. F. W. Arnold of St. Louis have arrived in Bad Nauheim, Germany, for the season. They are guests of Jaschke's Grand Hotel.

Mr. and Mrs. D. C. Berryman of 5629 Clemens avenue will depart July 14 for Spring Lake, N. J., for a sojourn of six weeks.

Mrs. Eugene Pettus of 4944 Pershing avenue and her children will depart this week for Hyannisport, Mass., where they will be guests of Mrs. George F. Tower of 27 Vandeventer place, at her summer home.

Give
Next Fall's Style to Last Year's Furs
Our latest Fall models are now ready. You can have your present furs remodeled by OUR expert craftsmen, so that they will be in the height of style when you call for them this FALL.
Low Summer Rates
For Remodeling and Repairing.
LANDERS-PEARLMAN FUR COMPANY
2nd Floor - 823 Washington Ave.

Regular $15 Permanent Wave $10
Special at .....

New Circuline Method
Our spacious rooms are always cool and comfortable. Our 50-wave daily capacity enables us to give the most exquisite wave for only $10.
Inecto Dye, special . . $3
"Efficient Service Our Motto"
Exquisite Beauty Salon
617 N. Kingshighway
(4 Doors South of Delmar)
Evenings by Appointment. FOrest 6336


NESTLE LANOIL PERMANENT WAVE

That Large, Soft Marcel-Looking Kind. Absolutely no "frizz or kink"—finished in approximately two hours. Complete for the entire head, only..... $10.00
Shampoo and Marcel $1.25 — Manicure 75c
Open Tues. and Thurs. Evenings for Permanent Waves
Courteous, Satisfactory Service. No Tipping.
Phone Your Appointment Now—GArfield 2819—GArfield 3053
THE VAN BEAUTY SHOP, 614 Olive St.


Voigt's BRILLANTINE
(Pronounced "Voits") (Non-Alcoholic)
Keeps the hair soft, glossy and healthy; an excellent finishing touch to a permanent wave or marcel; will not straighten the hair nor dry the scalp, as it CONTAINS NO ALCOHOL.
Large 2-oz. Bottle, 50c, at Beauty Shops, Drug and Department Stores.


$10 -- SPECIAL -- $10
Permanent Wave
Marcel Permanent Wave, ringlet ends. Guaranteed no kinks. Oil-steam process. A natural, large, loose wave. All work done by State licensed operators. Day and evenings. Phone DElmar 3024.
ESTABLISHED HERE 25 YEARS
TALBOT'S BEAUTY SHOPPE, 1221 North Taylor First Floor

Kline's
606-08 Washington Av.
Thru to Sixth St.
Falltime Frocks
Already Cast Their Fascinating Shadows

$35
YOU will find a most interesting display of advance styles on our fourth floor. Hand touches give a most effective simplicity to their tailored silhouettes. Navy blue Georgette fashions them with a detail here and there in white, flesh or tan.
$16.75
$25
$35

for Stout Women
Lane Bryant specializes in
SIZES 36 to 56
For Small, Medium or Large Women
Also Sizes and Styles for Little Women Who Are Short and Stout
Our Great Annual Event Continues With Amazing Values
JULY CLEARANCE
Summer Fashions Reduced at the Very Beginning of Summer
SILK DRESSES REDUCED
Scores and Scores of Extraordinary Values
Formerly to $25 $15.00
In style, quality, value and timely appeal these Dresses are a remarkable sensation. Unlimited styles from which to choose.
Striped Tub Sport Silks, Polka Dot, Crepes, Rajah Silks, Georgette Crepes, Washable Crepe de Chines, Printed Silk and striped Crepe de Chines.
Formerly to $35 $20.00
OTHER SILK DRESSES REDUCED TO $25, $35, $45, $55
Sensational Values in VOILE FROCKS
Formerly to $12.75 $8.75
Formerly to $16.75 $10.75
Formerly to $25.00 $15.75
Three clearance groups whose values have not been approached this season. Voiles in every smart style featuring pastel tints, allover embroidery, linen combinations, prints and dots.
Our French Room
Frocks and Gowns
Reduced for Clearance
1/3 to 1/2
Beginning Monday, we add to the Clearance, 88 of our finest Dresses. One of a kind and exclusive models from our French Room. The styles are the smartest the Summer has offered.
$75.00 Models—Now..... $38.00
$110.00 Models—Now..... $58.00
$150.00 Models—Now..... $78.00
Save Tremendously on SUMMER COATS
A remarkable opportunity to secure a smart Summer Coat of authentic styling at much less than the original price. High-grade fabrics and smartly distinctive colors. Our white sport Coats are included.
Formerly to $45.00 $25.00
Formerly to $65.00 $35.00
Formerly to $95.00 $45.00
This Sale Second Floor
Lane Bryant
This Sale Second Floor
Sixth and Locust Sts., St. Louis

July Clearance
WOMEN'S
$6.50, $8.50, $10
Footwear

White Kid...Patent...Satin
Colored Kid...Reptile Trims
$4.90
AN absolute quick clearance of the season's best patterns in the favored white and darker shades. Marvelous values in exceptional quality Footwear. Heels are high French, Spanish, military or low flat.
SHOEMART
The Place to Buy Shoes
711 WASHINGTON
SANDALS
ONE STRAPS
OPERA PUMPS
"STEP-INS"
SPORT OXFORDS



Famous Beauties and Society Leaders the World over secure that bewitching, attractive touch to their complexion thru

GOURAUD'S ORIENTAL CREAM

Made in White - Flesh - Rachel
In use over 85 years
Send 10c. for Trial Size
Ferd. T. Hopkins & Son, New York



WHAT— does your mirror reflect?

Are you conscious of superfluous hair? Have it removed at once by our system.
No feeling, irritation or scars. Guaranteed for life. Endorsed by many good physicians.

Phone—MAin 3350

TRICHO SYSTEM
Suite 284
Arcade Bldg.
Booklet on Request

Luncheon for Senatorial Candidates Tomorrow

THE senatorial candidates' luncheon which the League of Women Voters has planned for tomorrow at the Hotel Statler at 12:15 p. m. has attracted interest on the part of both men and women voters. Three of the candidates on the Republican ticket—Blodgett Priest, State Senator David M. Proctor and Senator George H. Williams, and three of the four candidates on the Democratic ticket—Judge Ewing Cockrell, Harry B. Hawes and Willis H. Meredith, are to speak. Mrs. Walston Chubb, acting president of the St. Louis League, will preside.

In addition to the city league wards and seven county leagues, the following organizations have engaged tables: Advertising Club, Board of Religious Organizations, College Club, Council of Jewish Women, Chamber of Commerce, Civic Council, Overseas Service League, Junior Democratic Club, Women's Chamber of Commerce, Town Club and the Rotary Club. The hostesses are: Mrs. J. E. Allen, Mrs. Roscoe Anderson, Mrs. Alvin L. Bauman, Mrs. Louis J. Brooks, Mrs. Nat Brown, Mrs. P. B. Clarke, Mrs. W. A. Chamberlain, Mrs. J. B. Comstock, Mrs. A. B. Crowe, Mrs. H. R. Clark, Mrs. J. Franciscus, Mrs. C. B. Faris, Mrs. Fred D. Gardner, Mrs. George Gellhorn, Mrs. John Herron, Mrs. Lon Hocker, Mrs. G. W. Haverstick, Mrs. F. Ray Leinkuehler, Mrs. Virgil Loeb, Mrs. Charles Miner, Mrs. S. B. Newman, Miss Lora Otto, Mrs. Charles L. Passmore, Mrs. W. H. Roever, Mrs. C. W. Swingley, Mrs. E. T. Smith, Mrs William S Specht, Mrs. J. P. Thomy and Mrs. Vertrees Young.

An innovation in things social is an out-of-door fete in honor of Harry B. Hawes at Forest Park Highlands, July 15, prior to the August primary. The affair is being sponsored by a group of women, some of whom will serve on the Executive Committee, others on a Reception Committee and still others in charge of some of the concessions. Mrs. James M. Franciscus, Mrs. Samuel W. Fordyce and Mrs. Frank C. Bielock will serve on the Reception Committee.

Mr. and Mrs. Henry Cooper Whiteside of 5137 Washington boulevard, are planning to visit at Spring Lake, N. J., later in the summer.

SONNENFELD'S
610 to 618 Washington Avenue

CHOICE of the HOUSE

Our Finest Spring and Summer Dresses and Coats, Regardless of Former Selling Prices

(New Fall Arrivals Excepted)

$25

No Exceptions—Every Spring and Summer Dress and Coat in Sizes for Misses and Women

Other Summer Dresses
Reduced to
$9 $12 $17
(Fourth Floor.)

See Our Other Announcements on Pages 5 and 11, This Section

STIX, BAER & FULLER

GRAND-LEADER
DOWNSTAIRS STORE

Value-Giving is Our Service to the Public—50 Departments

24x48-Inch
Heavy Rag Rugs
At 79c *Each*

HIT-OR-MISS style Rag Rugs with pretty border on ends that are finished with fringe; suitable for bedroom, bathroom, clubhouse, canoes, etc.
(Downstairs Store.)

Boys' and Girls'
Nainsook Union Suits
At 39c *Each*

A LOT of 784 boys' and girls' Union Suits of 72x80 count nainsook; straight leg or bloomer knees; may be had in sizes 2 to 12.
(Downstairs Store.)

Annual July Sale of Women's Shoes Begins Monday



IN order that the selection may be more complete we have added several hundred pairs of women's high-grade Footwear from our regular stock, that has been greatly reduced, to a specially purchased group that was secured at a price advantage. The season's best styles have been assembled for this event and a very substantial saving is afforded the misses and women who make selection.

In the assortment you will find patent leathers, tan, satin and combinations in straps, Oxfords and cut-out effects, with high, Cuban and low heels. A few of the many styles to be found are illustrated.

Every pair is perfect and built to give satisfactory service. We feel sure that when you see these Shoes, you will agree with us that they are exceptional values and take this opportunity to secure your needs.

$1.85

All Shoes on Tables According to Sizes 3 to 8

On Sale Monday Morning at 8:30 in the Downstairs Store Shoe Dept.



Monday—Sale of Summer Wash Goods and Domestics

At Most Interesting Prices—Wide Variety for Selection

Silk Warp Crepes, 58c Yd.
Printed silk and lisle dress Crepes in large floral and conventional designs; a variety of pleasing color combinations; 36 inches wide; slight seconds.

Radioux Chiffon, 68c Yd.
An excellent rayo fabric; plain colors with woven geometrical designs, stripes and plaid effects; attractive colorings; all 36 inches wide.

Fruit-of-Loom Nainsook 23c Yard
Fine quality Fruit-of-the-Loom Nainsook, bleached. 36 inches wide. Desirable remnants.

39-In. Printed Voile, 22c
Floral, figured and dot designs on good quality Voile; light and dark grounds; slight seconds; also plain Voiles in pastel shades.

2000 Yards Plisse Crepe 15c Yard
This popular fabric for making undergarments for women and children; shown in white, pink, peach and flesh.

Wash Fabrics at 38c Yard
Included are silkeen, silk and cotton fabrics, plain colored rayons, white rayons, printed rayons, alpaca and plain and printed rayon crepes.

Printed Broadcloths, 25c
Fast color Printed Broadcloth in the newest effects and bright sport colorings; 36 inches wide; slight seconds.

36-In. Printed Dress Crepes, yard..12½c
36-In. Plain Colored Cotton Linene..15c
36-In. Striped (printed) Broadcloth, 19c
36-In. Fancy White Woven Voiles..22c
36-In. Black Cotton Sateen, yd.....28c
32-In. Romper Cloth, colors, checks, 22c

3 o'Clock Special
Rayon Voile, 25c Yard
Rayon stripe Voile in plain shades of peach, orange, maize and lavender; for children's dresses, undergarments; 36 inches wide.

(Downstairs Store.)



Special Selling Monday of 400

Silk and Wash Dresses

$3.95

THE thrifty miss or woman will do well to attend this special selling of attractive Frocks at this exceptionally low price. Included are styles for all Summer occasions. You will find:

Dresses of Printed Silks
Dresses of Silk Pongee
Dresses of Novelty Voiles
Dresses of Polka Dot Voiles
Dresses of Hand-drawn Voiles

Plain colors, border patterns, polka dots and printed patterns in such styles as straightline and flares. Trimmed with panels, pleatings, tuckings, lace, novelty buttons, self trimming and contrasting materials. Sizes 16 to 44; also a limited quantity in extra sizes.
(Downstairs Store.)

Select Summer Silks

From This Sale Group....

DESIRABLE Summer Silks are offered Monday at a value-giving price. We suggest that you select your needs at this time. Included are:

40-Inch Silk Crepe de Chine
36-Inch Silk Radium
36-Inch Silk Foulard
36-Inch Silk Messaline
36-Inch Colored Silk Georgette
40-Inch Silk and Wool Crepes
40-Inch Black Satin Charmeuse
36-Inch Black Satin Messaline
40-Inch Printed Silk Crepe de Chine

$1.28

(Downstairs Store.)



Sale! Full-Fashioned Silk HOSIERY

Chiffon Weight—Silk From Top to Toe

$1.15

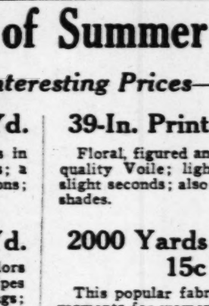
A MOST unusual value in women's silk Hosiery. We had the good fortune to secure the slight mill rejects from a well-known Hosiery manufacturer and offer the group of 2286 pairs at this remarkably low price. Every pair will give excellent service.

All are silk from top to toe, have high spliced heels and toes. There is a large assortment of the new and wanted shades from which to make selection. We suggest that you shop early.

(Downstairs Store.)

Continuing Handbag Sale

At $1.66



A DIVERSIFIED assortment of real leather Handbags will be found in this group. Misses' and women's styles in small, medium and large shapes in the season's most preferred shades. Offered at a price that affords extreme savings to those who make selection Monday.

(Downstairs Store.)

Boys' Wash Suits

New Shipment—On Sale Monday



97c

A SPLENDID assortment of high-character Wash Suits of excellent wearing materials and that launder nicely. These are the type of Suits that are suitable for play as well as for dress wear.

The styles include flapper, middy, button-on, Balkan, sport and novelty combinations. Plain and combination colors will be found. Sizes 3 to 8.
(Downstairs Store.)

Special Purchase and Sale of

1260 Men's Union Suits

69c—3 *for* $2

THE needs of this type of garment for the warm weather can be secured Monday in this sale at a very substantial saving.

Every Union Suit is perfect. Included are those of nainsook with elastic webbing in back, all well taped. Also Knitted Union Suits in athletic style with short sleeves and in the knee lengths. Come in white only. Sizes 36 to 46.
(Downstairs Store.)

Silk Undergarments

In Two Sale Groups



$1.59

SILK Teddy Bears that may be had in tailored or lace-trimmed models. Shown in white and the new high colors such as peach, green, canary and pink. May be had in sizes 36 to 44.

$2.59

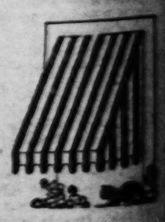
Gowns in tailored models of silk radius, some have fine tucks and lace edges. Come in all the new high colors. Splendid values.
(Downstairs Store.)

Ready-to-Hang Awnings

Special, $1.45

2 Ft. 6 In., 3 Ft., 3 Ft. 6 In. and 4 Ft. Sizes

ALL Awnings are made of good quality awning duck in tan and white and blue and white stripes. Come complete with frame and fittings. Quantities in some sizes are limited.



(Downstairs Store.)

Summer Store Hours, 8:30 to 5—Fridays, 8:30 to 5:30—Closed All Day Saturdays

STIX, BAER & FULLER

GRAND-LEADER

Summer Frocks for Misses

Specially Featured in the Semi-Annual Clearing Sale at

$14.75



Dainty Dresses for immediate Summer wear in misses' sizes, are made in two-piece or straightline one-piece styles, plain tailored or trimmed with drawnwork and touches of hand embroidery. Cool-looking Frocks of Georgette, crepe de chine, rajah and flat crepe in Summer shades of blue, sand, mint green, peach, maize and rose. You will want to choose several of these charming Frocks at this greatly reduced price. Sizes 14, 16 and 18.

(Misses' Store—Third Floor.)

Dresses for Sports Wear Are Reduced to $7.95

Presenting Remarkable Values

A wonderful assortment of Sport Dresses for general Summer wear will be found in this very specially priced group. Frocks for every Summer occasion, white and pastel shades galore as well as stripes, prints and polka dots. Two-piece models and one-piece Dresses, plain tailored and Frocks with ties, jabots, pleats and frills—will be found at this extremely low price. Sizes 34 to 46.

(Sports Center—Third Floor.)

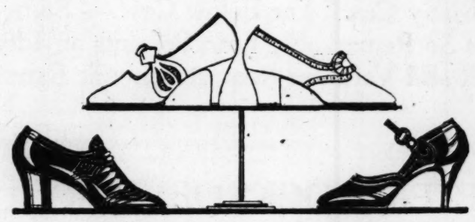
Summer Beauty Aids

Attractively Priced in the Beauty Shop

Make the most of your appearance by giving your hair, skin and hands the proper attention in the Summer. Our Beauty Shop offers exclusively:

The Jane E. Curran Scalp Treatments.
PieroParis Permanent Wave.
We also give the Frederics Process Permanent Wave at moderate prices.

(Third Floor.)



Women's Footwear

Greatly Reduced in the Semi-Annual Clearing Sale

$5.95 $7.95 $9.95

Choice of many smart styles including strap slippers and pumps in these three specially priced groups. All sizes—but not all in any one particular style—are included in Shoes of white kid or canvas, blonde kid, patent leather and black satin. Every Shoe is standard quality, greatly reduced in price.

Children's Summer Footwear

Reduced in Price

$2.65 $3.85

Sizes for children, misses and growing girls in strap models, Sandals and Oxfords in patent leather, tan calf and smoked elk—all built over our own orthopedic last. From infant's sizes to growing girls' size 6.

(Main Floor.)

Dainty Summer Frocks

Of Wash Materials

$3.95



Be cool and comfortable in a smart Frock of printed silk, pongee, rayon, tissue gingham, printed Swiss or voile—materials that will launder beautifully and be fresh and crisp whenever you need it. Many different styles in regular and extra sizes from 16 to 52.

These wash Frocks are very attractive for porch dresses and are cool and dainty for the hostess at a Summer party; for picnics and outings and for general Summer wear.

(Second Floor.)



Glass Night Set

With Bath Crystals

79c

Most unusual is this Decorated Set, the carafe of which is filled with bath crystals in the favorite scents. When the crystals have been used the carafe and glass are decorative and convenient if placed on the bed-side table.

(Toilet Goods—Main Floor.)

Perfume Trays

In Oval Style

98c

Perfume Trays protect the dressing table and add beauty and charm for the little lace doily center is set in an oval plated frame.

(Toilet Goods—Main Floor.)

The Hot Days Call for Frocks of

Pearl White Dress Linen

Special Value Is Offered at **69c** *Very Cool and Practical*

One will find many white suits and dresses of this quality Linen in the wardrobe of the well-dressed tailored woman who always looks cool and perfectly well groomed. The beauty of tailored garments is dependent upon their simplicity and beauty of fabric. This Linen woven of select flax is lovely in texture, cool to wear and becomes more beautiful with continued tubbing.

Solid Color Voiles

All Colors in New Selection

25c

An unusual value at this price are these fine sheer quality cotton Voiles. Summer frocks and lingerie are dainty and delightfully cool when fashioned from this fabric. 36 inches wide.

Pink	*Maize*	*Poppy*
Blue	*Honeydew*	*Brown*
Copen	*Orchid*	*Tan*
Nile	*Coral*	*Navy*
Green	*Salmon*	*Black*
Saxe-Blue	*Peach*	*Pearl*
Apricot	*Rose*	*Sweet Pea*

Imported Voiles

Manufactured in Switzerland

59c

Woven of the finest cotton yarns, these Voiles have the chiffon-like texture so characteristic of the best Swiss Voiles. Especially lovely for exquisite frocks and undergarments.

Pink	*Bermuda*	*Coral*
Rose	*Gray*	*Peach*
Orchid	*Cerise*	*Maize*
Lavender	*Reseda*	*Sea-Foam*
Brown	*Tan*	*Apricot*
Saxe-Blue	*Honey Dew*	*Navy*
Light Blue	*Black*	

(Wash Goods—Second Floor.)

Washable Silk Crepe

For Summer Frocks

$1.98 Yd.

Whether one desires a sports frock, a dress frock or pretty and practical undies, one will be charmed with this soft and closely woven Silk Crepe which retains its beauty of texture and color when tubbed. 40 inches wide, in the season's favored colorings:

Coral	*White*	*Pink*
Peach	*Sunni*	*Maize*
Orchid	*Rose*	*Gray*
Copen	*Poudre Blue*	*Tan*
Lavender	*Palmetto*	*Flesh*

(Silk Salon—Second Floor.)

Lovers-Form Garments

Emphasize the Lines of Youth

$5.00



One's appearance depends upon the unseen but most important foundation garment. Lovers-Form step-in and corsette models designed to hold the figure in graceful proportions yet give freedom and comfort.

A little silk jersey bandeau brassiere designed to wear with the step-in is also a Lovers-Form model, priced *$1*

(Corset Salon—Second Floor.)

Costume Slips of Silk

To Wear With Summer Frocks

$2.95



For sheer Midsummer frocks you will need Slips such as these made of crepe de chine or radium with the silhouette-proof hem in tailored style. There are unusual values in pink or white, sizes 36 to 44.

Voile Teddies, $1.95

In white and pastel shades, these Teddies are made by hand of sheer imported voile, with decorative stitchery or applique. Sizes 36 to 44.

(Second Floor.)

Exceptional Sale of Tots' Summer Clothes

Offers Very Unusual Values at

95c

Mothers can now supply their little boys and girls with pretty Suits, Frocks and playtime clothes at substantial savings. Included are:

Boys' Suits in the 2-piece button-on style are made of solid color chambray or gingham combined with white or contrasting colors. Sizes 2 to 6 ..... 95c

Tailored Suits of the middy blouse type are effectively trimmed with hand stitchery in contrasting colors and small pearl buttons. Sizes 2 to 6 ..... 95c

Romper Play Suits for wee little boys and girls are of durable navy blue material edged with double bands of red. Sizes 1, 2 and 3 years 95c

Tots' Play Suits in navy are in attractive models with ankle length trousers and square cut neck which is banded in red. Sizes 2 to 6 years 95c

Panta Dresses for little girls are shown in a variety of designs in solid colors or little prints trimmed with contrasting colors or white. Sizes 2 to 6 ..... 95c

Beach Suits and Creepers of chambray, ginghams and crepes, trimmed with a bit of hand embroidery, are good values. Sizes to 3 years 95c

Voile Dresses, 2 to 6 years 95c

(Baby Shop—Second Floor.)





New Importation of

Chinese Art Brasswares

Chinese Brassware—one of the oldest forms of Oriental art—with grotesque etched designs depicting fantastic conceptions of nature and the native gods.

Dragon Bird Cage Brackets, each	$1.25
Unusual styled Candlesticks, each	50c to $5.00
Quaint Brass Book Ends, pair	$5.95
Brass Call Bells, each	$1.50
Dinner Gong in Teak Frame	$2.50 to $3.95
Brass Vases, assorted sizes, each	$2.75 to $19.50
Four Nested Ash Trays, set	$1.25
Brass Finger Bowls, each	75c

(Oriental Bazar—Fifth Floor.)

8-Piece Iced Tea Set

With Serving Basket

$1.95



Cool, tempting-looking Set of clear shining crystal with dainty cut design. The pitcher will hold more than enough to fill the six tall glasses, and the handled wicker basket makes a convenient tray.

Iced Tea Set, $2.49

What could be more welcome on a warm day than a refreshing drink served in craquelled glassware? Imported service with green or amber handles.

Colored Glass Set, $4.00

The shining glory of clear amber or sparkling canary glass with dainty cut designs is very fashionable for the formal or informal party.

(Fifth Floor.)

Thrift Avenue

The Buy-Way of St. Louis

Silk Broadcloth $1.55 Yard

Flat weave, Silk Broadcloth in colored striped design, 32 inches wide.

Handkerchiefs, 15c

Novelty Swiss embroidered Handkerchiefs, some have scalloped or hemstitched edges; *7 for $1.00.*

Bath Towels, 29c

Bleached terry cloth Bath Towels of good weight, are neatly hemmed and measure 20x40 inches.

Pastel Voiles, 25c

Solid colored Voiles of a very sheer quality are shown in a lovely assortment of Summer shades.

Children's Oxfords $1.89 Pair

Patent leather and tan calf Oxfords, blucher style, have strong soles. Sizes 8½ to 2.

Silk Radium, $1.50

Smooth, even weave. All-silk quality in plain white and pastel shades; 36 in. wide.

Water Set, 95c

Hand-cut patterns or clear crystal glass pitcher and six glasses in the set.

Electric Stoves, $1.19

8-in.-square Stove, with metal frame. Used for quick toasting or cooking.

Voile Curtains, 95c

Sunfast Voile Curtains are daintily ruffled and have tie-backs to match.

Cushions, 85c

Fancy Cushions of cotton sateen or cretonne in various shapes and sizes.

Brassieres, 59c

Hook-back Brassieres of fine quality fabric, strongly fashioned.

(Thrift Avenue—Main Floor.)

Madeira Tea Napkins

Attractively Priced at

6 for $2.49



No Summer hostess can have too many Madeira Napkins—the dainty Napkins that are so attractive for the informal luncheon or when serving tea. Made of fine quality linen, hand scalloped and embroidered, these Napkins measure 12x12 inches; 6 in box.

Madeira Card Tablecloths in three different designs, $4.95
Breakfast Cloths of linen crash with colored borders, $1.49

(Second Floor.)

A Special Selling of

Used Phonographs

Here is an opportunity to purchase a high-grade Phonograph of your favorite make at a truly remarkable saving. Each of these machines is guaranteed to be in perfect playing condition.



Victor Upright	$25
Cheney Upright	$25
Brunswick Upright	$40
Brunswick Console	$50
Victor Electric Upright	$55
Dean of Art Console	$50
Sorona Console	$75
Sorona De Luxe	$85

(Music Salon—Fourth Floor.)

MAIN FLOOR

Be Comfortable and Cool—Yet Look More Slender by Wearing a

Lane Bryant "Hot-Weather" COMPACT OR CORSETTE

$7.95 $10.00

Others to $18.50.



New slenderizing models developed in lightweight materials for Summer wear. Light or heavily boned; self material or swamee top. Sizes 30 to 46 waist.

Our expert Corset service assures a perfect fit.

Lane Bryant

Sixth and Locust Sts.

How to Look Young at 50

Plastic Surgery



is the only quick and practical method of correcting facial defects. Wrinkles, baggy eyelids, puffy eyes, sagging cheeks, crows feet, turkey neck can be easily overcome. An ugly nose, thick lips, hollow cheeks, prominent ears corrected, diseases, scars, moles, facial blemishes removed, no pain or danger. This is your opportunity to get reliable advice and treatment. 20 years in St. Louis. See

Dr. Pinkstaff Plastic Surgeon

In St. Louis from July 12th to 23rd. Call CAbany 5087R for appointment. In Kansas City Aug. 3d to 10th. Room 327 Altman Bldg.

"Marvelous! You say it took only 3 minutes"



"Yes, and see how white and smooth my arm is. Not a trace of hair. I've tried other methods but I give all praise to Del-a-tone." For nearly twenty years Del-a-tone has been enhancing beauty and true feminine charm; a record unmatched.

Nothing Like It!

Just 3 minutes after applying Del-a-tone to arms, limbs, back of neck or face, rinse and behold the loveliest of white, hair-free skin.

Removes Hair

DEL-A-TONE

CREAM or POWDER

The quick, effective results are the same, whether you use the old reliable Del-a-tone (powder) or the newer Del-a-tone Cream prepared, ready for immediate use. It is the only pure, snow-white, fragrant depilatory cream that removes hair in 3 minutes.

At drug and department stores, or sent prepaid anywhere in U. S. A. in plain wrapper for one dollar—a big economy. State whether you wish Del-a-tone or Del-a-tone Cream. A trial package of Del-a-tone or Del-a-tone Cream will be sent prepaid in plain wrapper for 10c.

THE DELATONE COMPANY

Dept. 32, 721 N. Michigan Ave., Chicago, Ill.

Dependable



MISS WINIFRED BEVERLY

"Good looks and careful grooming are necessary assets for business girls like me," says Miss Winifred Beverly, the attractive young New York business woman who lives at Jamaica, Long Island. "I depend on Black and White Cleansing Cream for thoroughly cleansing my face, neck and arms every night. This soft, melty cream brings out every particle of dust and powder from the pores, and keeps my skin always immaculate, fresh and lovely."

Dealers everywhere are recommending and selling more than 12 million packages a year of the high quality Black and White Beauty Creations, of which Cleansing Cream, in the 75c, 50c and 25c packages, is one of the most popular.

If your dealer doesn't have Black and White Cleansing Cream, send Plough, Memphis, Tenn., his name, and you will receive free a copy of the Birthday and Dream Book, which tells many interesting facts about beauty, the meaning of dreams, and fortune telling.

BLACK AND WHITE Beauty Creations

OVER 12 MILLION USED A YEAR

Many St. Louisans Join New England Summer Colony

Continued From Page One.

Church of St. John the Evangelist, Boston. The bridesmaids wore flowered chiffon gowns trimmed with ribbons of pale rose, and poke-shaped chapeaux of white lace trimmed with pink velvet. They carried bouquets of yellow roses and blue larkspur. St. Louis was further represented at the wedding by Randolph H. Dyer, son of Mr. and Mrs. H. Chouteau Dyer, whom Mr. Barker had chosen for his best man.

Dr. and Mrs. George S. Drake of St. Louis have joined the Western contingent at Rye Beach, N. H., where they have made their summer home for several years.

Mrs. David G. Evans of St. Louis is at her summer home at Kingston, near Plymouth, where she is entertaining Miss Emma Taussig of St. Louis. They made the trip East by automobile.

Mr. and Mrs. Robert Holmes of St. Louis and family arrived at their summer home at Hyannisport, on the south shore of Cape Cod.

Mrs. George Souther of St. Louis has leased the cottage known as the Anchorage, at Yarmouthport, Cape Cod.

Mrs. Wayman McCreery and daughter, Miss Katherine McCreery of St. Louis, has joined the cottage colony at Hyannisport. Mrs. McCreery will have with her later in the summer her other daughter, Mrs. Oscar Vieths of St. Louis, and small grandson, Wayman McCreery Vieths.

Mr. and Mrs. Louis H. Egan of St. Louis have arrived at Cataumet, Cape Cod.

Mrs. Leslie Dana and daughter, Miss Mary Dana, are at the Wianno Club. Later they will be joined by Mrs. James Ward Thorne Jr. of Chicago, the former Miss Judith Dana.

Mr. and Mrs. William Caleb Sipple of St. Louis have taken the Shields cottage at Hyannisport.

Mrs. Charles Fletcher Sparks of St. Louis, with her younger children, has opened her cottage on the shore at Hyannisport. She will be joined by her daughter, Miss Marceline Reyburn, who will entertain Miss Mary Frances Dickson during the midseason.

Mrs. Marian Clifford Blossom of St. Louis has joined the colony at the Wianno Club.

Mr. and Mrs. Wilbur B. Jones of St. Louis have taken the Bass cottage at Hyannisport.

Mrs. George Tower of St. Louis has arrived at her cottage in the Hyannisport colony.

Several St. Louis Families Are at Maine Resorts.

Special to the Post-Dispatch.

MAINE COAST, July 10.—Mr. Joseph Pulitzer and party of friends have returned from a fishing trip to Nova Scotia and are at Bar Harbor, where the Pulitzer family are established for the season at their cottage, Chatwold, on Schooner Head road.

Mr. and Mrs. Edward M. House are at Rock Brook, Bar Harbor, having arrived from Europe by way of Montreal.

Miss Antoinette C. Shipley of Clayton is spending the summer on Sawyer's Island, Boothbay Harbor.

Mr. and Mrs. Isaac T. Cook and daughter, Miss Elizabeth T. Cook, of St. Louis, were among the first in the St. Louis colony at Biddeford Pool.

Mr. and Mrs. Firmin V. Desloge of St. Louis are also at Biddeford Pool, where they have spent several seasons.

Mr. and Mrs. James M. Franciscus of St. Louis will spend the summer at Rye Beach, N. H., where they will have their daughter, Miss Marian Franciscus.

Vice President Dawes spent the Fourth with friends at Kennebunkport. After reviewing the parade, the Vice President made a brief speech. Upon the platform with the Vice President was Booth Tarkington, whose summer home is at Kennebunkport, and Kenneth L. Roberts.

Secretary of War Davis and family have taken the Sears cottage on the west shore as Islesboro. They have been summer residents at Dark Harbor for several years. The Samuel C. Davis family of St. Louis will also be at Islesboro for the summer. Mr. Davis is a brother of Secretary Davis. Their daughter, Miss Alita Davis, was presented at the Court of St. James last week, and with her mother will return soon to Islesboro.

Mrs. August A. Busch Jr. a Guest of Mrs. Rolla Wells.

Special to the Post-Dispatch.

WATCH HILL, R. I., July 10.—The Watch Hill season promises to be one of the gayest in years. There is scarcely a vacant cottage and the hotels are unusually busy.

Mrs. August A. Busch Jr. and small daughter of St. Louis, have arrived to spend the summer with Mrs. Rolla Wells and Miss Louise and Miss Eleanor Church at Ocean House.

Mr. and Mrs. Robert A. B. Walsh of St. Louis have with them for the summer their nieces, Misses Josephine Walsh Bates and Ellen Walsh Bates of St. Louis.

Mr. and Mrs. Vachel Anderson of St. Louis probably will have with them later in the summer their son and daughter-in-law, Mr. and Mrs. William Pope Anderson III, of Indianapolis.

Secretary of War Davis of St. Louis was the recent guest of Mr. and Mrs. Charles W. Moore of St. Louis at their summer home, Taurento. It was noted at the Misquamicut Golf Club that Secretary Davis played tennis with his left hand and golf with his right.

Mrs. Cornelius Vanderbilt Gives Surprise Dinner.

Special to the Post-Dispatch.

NEWPORT, R. I., July 10.—The visit of the New York Yacht Club fleet was the occasion of much entertaining in the cottage colony. Prominent among the affairs was the dinner which Mrs. Cornelius Vanderbilt gave as a surprise for her husband, Gen. Vanderbilt, who has just returned from a South American cruise.

Miss Margaret F. Upton of St. Louis was the guest of her mother, Mrs. Winslow Upton of Providence, before sailing last Saturday for Europe. Miss Upton made the trip east with Miss Frances Babcock, who was returning from a winter in Arizona and California.

Mr. and Mrs. John Shapley Lionberger and family of St. Louis are occupying the Caswell cottage at Saunderstown.

Special to the Post-Dispatch.

NARRAGANSETT PIER, July 10.—Le Touquet, the new social club at the Pier, was formally opened last Saturday night under the management of M. M. Hayward of the Club Lido at Miami and New York.

The Point Judith Country Club, to which many of the villa colony belong, opened the middle of June. The links and tennis courts are in constant demand. Among those frequently seen on the courts are George and Lea Lambert, sons of Mr. and Mrs. Albert Bond Lambert of St. Louis, who came the latter part of June to their cottage Sagamore, on Kentara Green.

ADVERTISEMENT

GLASSES, DOLLAR—KEIFFER BROADWAY AND FRANKLIN

The Guaranteed Kind—Sale Monday and Tuesday

These are wonderful Big Zylo Frames with most perfect Big Toric Lenses. Similar glasses sold elsewhere $3.50 to $5.00. Fitted free by our expert Optician, a graduate with years of experience in fitting glasses, for only One Dollar. Special lenses, extra.

PIMPLES

Cleared up—often in 24 hours. To prove you can be rid of Pimples, Blackheads, Acne Eruptions on the face or body, Barbers' Itch, Eczema, Enlarged Pores, Oily or Shiny Skin, simply send me your name and address today—no cost—no obligation. CLEAR-TONE tried and tested in over 100,000 cases—used like toilet water—is simply magical in prompt results. You can repay the favor by telling your friends; if not, the loss is mine. WRITE TODAY.

E. R. GIVENS, 400 Chemical Bldg., Kansas City, Mo.



OLD MIRRORS

Designed, Cut and Made Into Beautiful

VENETIAN MIRRORS

Glass Tops for Furniture

All Work Done by Competent Workmen in Our Establishment

DELMAR GLASS AND MIRROR COMPANY

OLive 3944 — 118-20 Market St.

LEG SORES CURED



No detention from business or household duties. Consult us, you will be relieved after the first treatment, and if a cure is possible, will do so in a comparatively short time. Testimonials of cured patients on our files.

INVESTIGATE CORLISS LACED STOCKING

A natural support for varicose veins, weak ankles and all leg ailments. No elastic to stretch. $2.00 EACH

HOME TREATMENTS for all leg ulcers, all remedies, two stockings, full directions. Complete by mail, $8.00.

ST. LOUIS CORLISS LIMB SPECIALTY CO. 2522A N. Grand Bl., St. Louis, Mo. COlfax 8254.

Write for Further Information Physician in Charge.

Trade Mark Registered U. S. Patent Office

I'm Doing This for Doing That

So remarked the small boy, pointing to a broken window as he put a board in the seat of his trousers.

Wrongdoing may be either an unlawful act or simply neglect to do something you know you should do.

Many trivial defects of vision that could be quickly corrected by proper Glasses are permitted to develop into serious eye troubles simply by neglecting to have your eyes tested when constrain headache and other annoying symptoms of impaired vision give warning of danger. Having your eyes tested at regular intervals is a duty you owe yourself.



DR. F. J. [illegible]

My scientific method of testing eyes and furnishing Glasses has been perfected by 25 years of specialized study, research and experience in the optometric profession. Over 30,000 clients are now wearing Guilbault Glasses with comfort and satisfaction.

I will sell you a thoroughly reliable pair of Glasses—complete—for distance or reading for..... $3.75

I will sell you a thoroughly reliable pair of [illegible] Lenses and Frame for..... $[illegible]

F. J. Guilbault Optical Co., 423 N. Broadway

(Between Locust and St. Charles)

The POST-DISPATCH Regularly prints MORE WANT ADS than ALL the other St. Louis newspapers COMBINED.

GARLAND'S

St. Louis' Largest Women's Specialty Shop

1/4 off — 1/3 off — 1/2 off — 3/4 off

JULY CLEARANCE SALE



The First Monday in This Semi-Annual Event Presents an Imposing Array of Bargains. Every Section Offers Seasonable Merchandise Priced, in Many Cases, Far Below Cost — Some Being Reduced Even More Than 75%. This Event, With Prices So Remarkably Low, Presents an Ideal Opportunity to Provide for Present, Early Fall and Vacation Requirements at Extraordinary Savings.

Suits and Ensembles

1/3 and 1/2 Off

LONG or short coated Suits in tweeds and twills in light or navy shades and three-piece Ensemble Suits in exclusive modes at exactly one-half and one-third off.

$25.00 Suits, 1/3 off..... $16.67
$29.50 Suits, 1/3 off..... $19.67
$39.50 Suits, 1/2 off..... $19.75
$59.50 Suits and Ensembles..... $29.75
Other Groups to $210 Reduced Accordingly

Suit Salon—Third Floor.

Handbags, Novelties, Etc.

At 1/2 Price

ONE entire row of tables on our Main Floor is filled with Bags, Novelties, Beads and Handkerchiefs marked at half price and some even less.

Main Floor—Broadway

Summer Dresses

$1.87

A CLEARANCE group of rayon and chiffonay Dresses in smart Summer styles. One or two piece effects in all colors and combinations. Regular prices to $2.95. Sizes 16 to 44.

"Upstairs Bargain Basement"—Second Floor

BETTER FROCKS OF EVERY TYPE

French Room Gowns at 1/2 Price!

A SPECIAL selection of exclusive one-of-a-kind evening and dinner Gowns and costume ensembles at half price. Original price tag on every garment—deduct one-half at time of purchase.

$89.50 French Room Models..... $44.75
$99.50 French Room Models..... $49.75
$125 French Room Models..... $62.50
$149 French Room Models..... $74.50
$175 French Room Models..... $87.50
$195 French Room Models..... $97.50

French Room—Second Floor.



$11

Former prices of these Frocks were $16.75 and $25. Many up-to-the-minute Summer styles in the sheer, cool silks in wanted shades.

$22

Many $45 and $49.50 Dresses, in Summer and early Fall styles will be found in this $22 group. Several noted makers represented.

$39

You've seen these ultra-smart Frocks priced to $65 and some even higher—until we decided to place them in this group to be closed out at $39.



Misses', Women's, Extra Sizes — *Dress Salon—Second Floor*

Hosiery Clearance

2000 Pairs $1.95 Chiffons **$1.66**

CLEARANCE of our largest selling line—featuring sheer chiffons, all silk, top to toe, at a price that offers a worth-while saving. White and over a dozen Summer shades as well as gunmetal and black.

Several Small Lots, Less Than Cost

Main Floor—Sixth Street.

Summer Hat Clearance

$2.98 *Former Prices to $10*

PRACTICALLY all remaining Summer Trimmed and Sport Hats in the correct materials. All head sizes and modes for miss or matron. No refunds, credits or exchanges.

Special: 200 Hats, 2 for $1

Sport Hats, mostly trimmed styles in a clean-up group that should not last an hour.

Fourth Floor—Broadway.

Silk Dresses



Two Clearance Groups

$3.95

Dresses formerly marked four and five times this price, offering Fall and Summer models in splendid quality silk fabrics. This group will go long before noon.

$6.95

A close-out of slightly over 100 dainty Frocks in popular silks and shades—selected from lines that were $16.75 and $25.

Misses' and Women's Sizes

—Third Floor.

UNDERWEAR CLEARANCE

REDUCTIONS on Gowns, Teddies, Step-Ins, Kimonas, Pajamas, etc., in several special groups:

$1.95 Undies..... $1.00
$3.95 Undies..... $1.95
$4.95 Silk Undies..... $2.95
$5.95 Silk Undies..... $3.95
$7.50 Underwear, Kimonas, etc..... $4.95

Higher-Priced Lines at 20% Off!

Main Floor—Broadway.

CLEARANCE OF CORSETS

$4.95 Girdles, Wrap-Arounds, etc..... $2.50
$6 to $10 Girdles, Wrap-Arounds, etc..... $3.95
$1 Brassieres, Bandeaux..... 69c
$1.95 Brassieres, Bandeaux..... $1

10% Off on our entire selection of Compacts, Girdles, "Scanties," "Lovers-Form," "Mol-May" and other well-known lines.

Balcony—Broadway

Coats Reduced

$10 $20 $30 $40



Coats for travel and early Fall wear—the wanted sport fabrics as well as stylish dress Coats. Fur and embroidery trimmed. Regular prices were to double and more.

Misses' and Women's Sizes

FINEST COATS 1/2 PRICE

Just nine handsome one-of-a-kind Coats and Wraps in exquisite models. Deduct one-half at time of purchase. Former prices, $150 to $195.

Coat Salon—Third Floor.

THOMAS W. GARLAND, Inc.—Sixth Street Thru to Broadway—Between Locust and St. Charles

This for Doing That

pointing to a broken window
eat of his trousers.

an unlawful act or simply
n know you should do.

ision that could be quickly
s are permitted to develop
imply by neglecting to have
estrain headache and other
aired vision give warning of
tested at regular intervals
.

esting eyes and furnishing
by 25 years of specialized
ice in the optometric profes-
are now wearing Guilbault
atisfaction.



DR. F. J. GUILBAULT

oughly
asses—
ice or
3.75

I will sell you a thoroughly reliable pair of Bifocal Lenses and Frame for $5.00

Optical Co., 423 N. Broadway
n Locust and St. Charles)

PATCH Regularly prints MORE WANT
other St. Louis newspapers COMBINED.



Every Section Offers
Even More Than
Provide for

osiery Clearance

0 Pairs
5 Chiffons
$1.66

ARANCE of our largest selling line
featuring sheer chiffons, all silk, top
at a price that offers a worth-while
White and over a dozen Summer
as well as gunmetal and black.

al Small Lots, Less Than Cost
Main Floor—Sixth Street.

ummer Hat Clearance

$2.98
Former Prices to $10

CTICALLY all remaining Summer
immed and Sport Hats in the correct
ls. All head sizes and modes for
r matron. No refunds, credits or
ges.

ial: 200 Hats, 2 for $1

lats, mostly trimmed styles in a clean-
up that should not last an hour.
Fourth Floor—Broadway.

Reduced
20
40



Fall wear—the
as stylish dress
trimmed. Reg-
nd more.
's Sizes

½ PRICE
f-a-kind Coats
odels. Deduct
hase. Former

Floor.

Ends Paring
Corns
or
Calluses



"Gets-It" stops
all pain in 3 seconds

O matter where it is, how bad
it hurts, how long you've had
or what kind of corn it is, "Gets-
will stop the pain in 3 seconds.
pain goes at a touch. Then the
shrinks up and goes away alto-
. You walk, dance, wear tight
es all you want. For your own
try "Gets It." At leading drug
everywhere. Costs only a few
for several months' supply.

"GETS-IT"

FFAT

overweight take a Syndeps Powder every
before retiring. One single dose every
night is all that is required. No starvation
no strenuous exercises, no hot rubber
or torturing device. Syndeps Pow-
together with the valuable instructions
each package will positively reduce you to
ight you desire or you can return the
ders to your druggist and he will
gladly refund the purchase price. Syn-
Powders cost only $1.00 per box, or sent
direct from Wilson or Walgreen always
have a fresh stock of Syndeps Powders or
may order direct from SYNDEPS CO.,
Palmer West, Dept. 255, Cleveland, O.

T OF TEETH, $10 UP
J. GRABER, 620 OLIVE



Gold Crowns, $5.00 up. Teeth Extracted, 50c. Open Until 7 P. M. Sundays, 12:30 P. M.

GOTHAM GOLD STRIPE SILK STOCKINGS

Bye-Bye the Box

Going away? Then take a box of Gotham Silk Stockings.

Buying by the box means a price saving. Longer wear, too, because each pair of Stockings gets a greater rest period.

The Gold Stripe indicates that these Stockings are garterproof. That's another comfort you will want in vacation time.

Priced From $1.85

3-Pair Boxes Priced From $5.40

Swope Shoe Co.
OLIVE AT 10th ST.

CHILDREN'S BRANCH
MARYLAND AT EUCLID
Shoes—for Children of all ages
Hosiery—for Women & Children

Sensenbrenner's
SIXTH & ST. CHARLES



A Delightful Summertime
"Arch Friend" Style
Featured in
WHITE KID
PATENT KID
BLACK KID
$8.50

Each Style in Sizes 3 to 9—AAA to C

Incomparable for its excellent quality, this new "Arch Friend" model stresses more than ever its greatest sale points—COMFORT and STYLE. The invisible built-in arch support obsolutely assures the utmost in foot comfort.
(Main Floor.)

The SUNDAY POST-DISPATCH prints TWICE as many CLASSIFIED ADS as the only other St. Louis Sunday newspaper

Dear Cynthia



Here I am at the beach, miles from home!
I'm on my vacation and am enjoying myself immensely. My new sportwear is certainly making a hit here! I bought them.
Suzanne's!
—Peggy

Cool frocks for St. Louis heat moderately priced. Summer clearance sale of all other dresses.



Suzanne Inc
4914 MARYLAND
SAINT LOUIS

Travel News Concerning St. Louisans

Northern Resorts and Summer Camps Attract Many From City.

Dr. and Mrs. Harvey G. Mudd of 47 Vandeventer place will depart July 25 for Rye Beach, N. H.

Mrs. E. W. Grove Jr. of Hampton Park and her young daughter, Miss Gertrude, are visiting Yellowstone Park. Mr. Grove and their young sons, E. W., J. and James Grove, departed Thursday morning for an automobile trip to Yellowstone Park. Mrs. Grove and her daughter will continue the motor trip with Mr. Grove and their sons to Glacier Park.

Mr. and Mrs. Harry L. Block of 6363 Wydown boulevard will depart July 28 for Harbor Point, Mich., to remain for the summer.

Mrs. J. Dwight Dana of 33 Vandeventer place and her two sons, Richard and Robert Dana, will depart Wednesday for Biddeford Pool, Me., to join the colony of St. Louisans spending the summer at the resort.

Mrs. Huey Hughes of Dallas, Tex., arrived Thursday to visit her mother, Mrs. William Bagnell of 12 Westmoreland place. Mrs. Hughes has been in Culver, Ind., where she placed her son, Ashford Hughes, in the summer camp of the Culver Military Academy. She also has been visiting Mrs. George Seaverns of Lake Forest, Ill. Mrs. Hughes and her mother will spend the late summer at Coronado Beach, Cal. Mrs. Bagnell expects to move into her country home on upper Ladue road as soon as it is ready for occupancy.

Mrs. Joseph Lewis of 12 Hortense place, and her family have gone to Northeast Harbor, Me., for the remainder of the summer. Miss Lucy Turner, daughter of Mr. and Mrs. C. Hunt Turner of 470 Lake avenue, accompanied them and will be Mrs. Lewis' guest for a week. Miss Turner will later join Mrs. Howard O'Fallon at Biddeford Pool, Me., for the remainder of the season.

Mr. and Mrs. J. D. Perry Francis of 4510 Maryland avenue and Mrs. Francis' niece, Mrs. N. S. Chouteau Walsh of Beverly place, will depart next week for a Canadian trip. They will then go to LaJolla, Cal., for the remainder of the season. Mr. Walsh will join Mrs. Walsh in California. Her parents, Col. and Mrs. W. D. Crosby of Webster Groves, are also spending the summer at LaJolla, where they have taken a cottage.

Mrs. Talton T. Francis of 310 North Newstead avenue is passing the summer at Rye Beach, N. H.

Mr. and Mrs. Frank P. Woodrow of Cabanne place and their two young daughters have gone to Sagamore Beach, Mass., to join Mr. Woodrow's parents, the Rev. Dr. and Mrs. Samuel A. Woodrow, at their cottage.

Mr. and Mrs. Royall H. Switzler of 235 Westgate avenue and their two young daughters will spend the month of August in England and France. They plan to sail Aug. 3.

Mrs. Henry T. Beauregard of 4906 McPherson avenue, who is touring Europe with friends from the East, will return home in September.

Mrs. Henry S. Priest of 4322 Westminster place sailed last Saturday from New York for a tour of Europe.

Mr. and Mrs. Harry G. Koerber of Hampton Park and their young daughter, Miss Katherine Koerber, will depart July 28 for National Glacier Park to spend the month of August at the Lewis Hotel. Miss Koerber will return to Holton Arms School in Washington, D. C., in September to continue her studies.

Mr. and Mrs. Leo Rassieur Jr. of Southmoor will leave the last of July on a motor trip east. They plan to be gone a month.

Mrs. Gerard B. Allen of 4632 Maryland avenue, and her daughter, Miss Elizabeth Allen, will depart the latter part of this month for Canada. They will be gone until September. Mrs. Allen's married daughter, Mrs. Loisel Papin, will motor to Wequetonsing, Mich., in August for a visit of several weeks.

Mr. and Mrs. William B. Ittner of 5553 Bartmer avenue, will depart tomorrow for a motor trip to the Pacific coast. They will return Sept. 1.

Mrs. Isaac A. Hedges of 9 Westmoreland place, is passing the summer at Chautauqua, N. Y.

Mr. and Mrs. Franklin R. Pierce of 5545 Bartmer avenue have gone to Rockford, Me., to spend the summer at their cottage.

Miss Marian Darst, daughter of Mr. and Mrs. Joseph M. Darst of 4531 West Pine boulevard, has as her guest Miss Eugenie Le Beau of Pensacola, Fla. Miss Le Beau has been the guest of honor at a number of informal parties.

Mr. and Mrs. Eugene H. Angert of Clayton and Kent roads will depart Monday for Denver, Colo., where Mr. Angert will deliver an address before the annual convention of the American Bar Association, to be held there from July 14 to 17. Later Mr. and Mrs. Angert will tour the Canadian Rockies and will return to St. Louis in September. Their children will spend the summer at a camp near Estes Park, Colo.

Mrs. R. Vernon Clark of 5234 Westminster place and daughters,

Continued on Next Page.

Announcing a Sale of
Art Needlework



Our Big July Clearance Sale
All Next Week
July 12*th* to 16*th*, inclusive

Odds and ends in sizes and patterns of Stamped Goods. All goods are from our regular stock, no goods bought for sale purposes.

Buy now for gifts, showers, bazaars, etc. An opportunity for the art needleworker to obtain many useful and wanted articles at small cost.

Included in This Sale Are:

Pillowcases, Centers, Scarfs, Towels | Gowns, Luncheon Cloths, Luncheon Sets, Napkins | Vanity Sets, Novelties, Fringe, Aprons | Children's Dresses, Baby Dresses, Rompers, Bibs

Art Needlework Specialists for 77 Years

Frank's

819 Locust St.
East of Ninth

EXTRA WHITE CANVAS FOOTWEAR, $1.98

Field's
Washington Av., Cor. Sixth St.

COME YOU WILL SAVE

Former Prices Forgotten
Quick Clearance of All Summer Footwear

ANY MATERIAL—ALL STYLES

$2.88 All Sizes

600 pairs taken from our higher priced stock for quick disposal.

Regular $3.85, $4.85 and $5.85 values at this low price.



Open a Charge Account You Can Always Save Here

Field's
Washington Av. Cor. Sixth St.

Store Hours: 8:30 A. M. to 5 P. M. Saturday, 3:30 P. M.

Great July Clearance Sale of
Drastic Reductions SILKS Wonderful Values

7500 Yards of Our $2.00 to $3.50 Quality Silks

40-In. Crepe de Chine .....
32-In. Striped Wash Silks ...
36-In. Plain Wash Silks ....
40-In. Printed Crepe de Chine
39-In. Printed Georgette ...
40-In. Plaid Wash Silks .....
40-In. Sport Crepe (silk and wool) .....

$1.44 The Yard

10,000 Yards of Our $2.50 to $4.50 Quality Silks

40-In. Flat Crepe .....
40-In. Crepe de Chine .....
40-In. Printed Georgette ...
40-In. Satin Charmeuse ....
40-In. Satin-Back Crepe ....
40-In. Sport Silks (silk and wool) .....
40-In. Canton Crepe .....
40-In. Brocaded Crepes ....

$1.87 The Yard

3000 Yards — Our $2.00 and $2.50 Quality — Georgette — In black, white and over 40 beautiful Summer colors. — $1.67 Yard

5000 Yards — of Our $3.00 Quality — Striped Crepe Angelius — Guaranteed washable. A beautiful color assortment. — $2.27 Yard

2000 Yards — of Our $4.50 Quality 54-Inch — Flat Crepe — Black and 18 new colors. — $2.97 Yard

5000 Yards — of Our $3.00 and $3.50 Quality — Flat Crepe, Satin Crepe, Georgette Crepe — Black and all the newest colors. — $2.27 Yard

ADVERTISEMENT

Tint Gray Hair With "Brownatone"

Send 10c For Trial Bottle
Guaranteed Absolutely Harmless



For Gray, Faded or Bleached Hair. Any Shade—Blonde to Black

BROWNATONE acts instantly! So simple and easy to apply that you can make no mistake. No mixing or waiting. Just brush or comb it in. It will give any shade you desire from light golden to jet black. Cannot be detected and will not rub off.

BROWNATONE is guaranteed absolutely harmless to even the most sensitive scalp. Contains no sulphur, lead, silver, zinc, mercury, aniline, coal tar products or their derivatives, as do most hair "dyes" and so-called "restorers."

BROWNATONE is sold in regular sizes at 50c and $1.50 by leading druggists everywhere. Ask for shade desired.

If you do not care to purchase even a 50c bottle before you have tried "BROWNATONE," fill out the coupon and send with 10 cents for a sample bottle. Trial bottles are not to be had at dealers but only by mail direct.

Mail This Coupon For Trial Bottle

The Kenton Pharmacal Co.,
5099 Copper Bldg., Covington, Ky.
Enclosed find 10 cents (coin or stamps). Please send me trial bottle of BROWNATONE in plain wrapper. Mark with an X the shade you wish:
[ ] Blonde to Medium Brown [ ] Dark Brown to Jet Black
Name .....
Address .....
Town ..... State .....

OPEN UNTIL 8 P. M.
NEW SILK DRESS or $2.95
NEW SPRING COAT
All Hats, choice, 75c. House Wrappers, 35c
1012 N. GRAND

THE Sunday Post-Dispatch has the only color roto magazine in St. Louis.

Travel News of St. Louis Folk

Continued from Preceding Page.

Misses Alma and Elizabeth, are spending the summer at their cottage at Charlevoix, Mich.

Mrs. J. T. Dyer of the St. Regis Apartments and her daughters, Misses Willis, Elizabeth and Martha Dyer, have gone to Charlevoix, Mich., to spend the remainder of the season at their summer home.

Mr. and Mrs. Henry P. Hubbell of 5934 Clemens avenue, and Mr. and Mrs. Frank P. Henry of 4953 West Pine boulevard will depart Thursday on a motor trip to Torch Lake, Mich., where they will visit Mrs. Hubbell's sister, Mrs. W. B. Hanson, for four weeks. Mr. and Mrs. Hubbell's daughter, Miss Elizabeth, is in Pasadena, Cal., visiting Miss Emily Kauffman, daughter of Mr. and Mrs. Frank E. Kauffman of 4287 Westminster place, who have a cottage here.

Mrs. Claude Kennerly of 28 Portland place and their daughters, Misses Dorinda and Noel Kennerly, departed Wednesday for Biddeford Pool, Me., to pass the remainder of the summer at their cottage.

Mrs. Thomas Crane Young of the St. Regis Apartments and her daughter, Mrs. Norman McLure of Philadelphia, sailed July 3 for Norway and Sweden. Mr. Young will go to New York to meet them when they return in September.

Mrs. Kenneth Carpenter of 4465 Maryland avenue and her sister, Miss Marian Perry of the St. Regis Apartments, and Mrs. Edward J. Glasgow and her daughter, Miss Carlota Glasgow, of 4930

Continued on page 10

OPEN UNTIL 8 P. M.

NEW SILK DRESS or $2.95
NEW SPRING COAT

All Hats, choice, 75c. House Wrappers, 35c

1012 N. GRAND

Children's 7/8-Length Arrowhead Socks

Children's ⅞-length Socks, wide ribbed in black, grain, gray and white. Sizes 7½ to 10.

23c

Nugents
The Store for ALL the People

Children's Arrowhead Socks

Children's ⅞-length Socks. Fancy colored cuffs, wide rib. Wanted colors of grain, gray, white, black and biscuit. Sizes 6½ to 10.

3 for $1

Continuing Our Introductory Sale of the World's Greatest Hosiery Values



A New Pair Free if You Are Not 100% Satisfied

New 1926 Shades

Mauve Bluette Woodland Rose
Sea Spray Rose Marie
Atmosphere Nude Champagne
Sunset Peach French Nude
Blush Grain Bran Biscuit
Moonlight Dove Gray
Shadow Black White Gunmetal

Arrowhead

Ankle-Clinging
MADE-TO-FIT
GUARANTEED HOSIERY

In all the world you will find no greater hosiery values than these! Monday the thousands of women and men that come and see these Hose will surely acclaim them as the finest for the money! Made for those who love the beautiful—they will please you with their appearance and fit! Made for extra long wear so they will please you with their quality! Months of investigating—months of testing—of comparing—convinced us that for the thousands of patrons who find Nugents as THE STORE for hosiery we can do no better than present this Arrowhead line, which for so many years stood every test and was so unqualifiedly recommended and sold by leading stores all through America!

Extra Long Wearing
THE BEST ON THE MARKET FOR THE MONEY!
Convince Yourself

For 29 Years These Hose Have Been Sold by Leading Stores

These Arrowhead Hose are not untried! They have been sold for over 29 years by leading retail stores all through America with an unqualified money-back guarantee and highly recommended because of their sheer beauty, wearing quality and unquestionable, supreme value!

Women's Arrowhead Silk Hose

Women's silk and rayon Hose with 5-inch lisle hem, ankle clinging Hose with non-ravel seam which prevents garter runs.

In the Wanted Shades as
Atmosphere Biscuit
Mauve Blush Bran
French Nude Moonlight
Sunset
Shadow Woodland Rose
Black and White
Dove Gray Rose Marie
Sizes 8½ to 10

$1

Women's Arrowhead Hose

Silk-and-ray-on-mixed Hose, with 5-inch lisle hem, well reinforced heels and toes; wonderful service Hose.

Come in the Wanted Colors as
French Nude Grain Gunmetal
Harvest Jadite Maize
Peach Pansy
Poudre Blue Zinc
White and Flesh
Sizes 8½ to 10

69¢

Splendid Values in Men's Hose



Men's Arrowhead Socks
A Pair 49c

Silk and rayon mixed fancy plaid patterns in wanted colors. Sizes 9 to 12.

Men's Arrowhead Socks
3 Pairs for $1.00

Silk and rayon mixed in wanted colors of acorn, black, champagne, stone, tan and white. Sizes 9 to 12.

Men's Arrowhead Socks
A Pair 25c

Men's lisle and cotton Socks in champagne, navy, stone, tan, white and black. Sizes 9 to 12.

Women's Arrowhead Hosiery

Silk and rayon mixed, lisle top with well reinforced heels and toes.

In Wanted Colors as
Champagne Rose Rose Marie
Moonlight Peach Maize
French Nude Black and White
Sizes 8½ to 10

49¢

Women's Arrowhead Outsize Hosiery

Thread silk Arrowhead Hose outsize special for stout women. Will give wonderful service.

Blush Champagne Gray Nude
Black and White
Sizes 8½ to 10

$1

HOSIERY DEPARTMENTS—MAIN FLOOR, NORTH

ST. LOUIS LARGEST BARGAIN BASEMENT

Dress Crepe, 79c
98c Printed Silk and Cotton Crepe. 35 inches wide.

Nugents
The Store for ALL the People

Women's Hosiery
Silk and fiber. Slight seconds. Shop early.

Bargain Basement Monday Bargains!

$1.95 Stamped Smocks
Ready-made Smocks, stamped in neat designs over pocket; while 72 last.
79c

WHILE we have tried to provide enough of this merchandise to last the day out, we can not guarantee the length of time any of these quantities will last. Come early. No phone or mail orders on merchandise advertised on this page. We reserve the right to limit quantities.

Men's $1 and $1.50 Shirts
Slightly soiled and mussed Shirts from previous sales, sizes 14 to 17; some have cloths, neckband and collar-attached styles.
79

Boys' 59c-69c Blouses, 48c
Boys' sport Blouses in stripe and plain patterns. Well made. Cut full. Sizes 8 to 16.

59c Curtains, Pr., 49c
Ruffled checked wide Marquisette Curtains with tie-backs. 2¼ yards long. All white.

Seconds of 95c Shades, 59c
Window Shades with strong roller. Scalloped or plain. Each complete with fixtures. Only 6 to a customer.

Men's Work Shirts, 69c
Men's Work Shirts of good quality blue chambray. Sizes 14 to 19. Cut full.

Seconds of 49c Brassiers, 19c
Seconds of former 49c Brassieres or Bandeaux, novelty material. Sizes 32 to 44.

$1.59 Hoover Aprons, $1
Hoover Aprons that are made of good quality checked gingham or chambray. Regular sizes.

Women's 69c Aprons, 49c
Women's checked gingham Aprons. Splendid savings that should not be missed.

Linen-Finish Auto Slip Cover Material, 3 Yds., $1
Beautiful stripe patterns.

65c Table Damask 39c
Table Damask, 58 inches wide. Fully bleached in beautiful patterns.

19c Stamped Tea Towels, 10c
Several easy to work designs. Stamped on excellent quality toweling.

Printed Border Crepe $1.95
54 inches wide, light and dark color combinations. Floral and pattern designs.

Misses' Stockings, 29c
Misses' shaped silk and fiber Stockings.

Rem. 15c Muslin, 10c
Remnants of bleach cotton, 1 yard wide. Firmly woven. Has many uses.

59c Sheeting, 39c
Wide Sheeting, 81 inches wide. Fully bleached and firmly woven. Fine sheets.

For $2 Shoes, $1
Women and girls' Shoes, many styles, materials and leathers. Sizes 2½ to 8.

$1.50 Shoes, $1
Boys' tennis Shoes in lace-to-toe style. White or brown. Trimmed. Sizes 1 to 6. Good soles.

Men's Union Suits, 49c
Polo Club madras, nainsook, etc. Full cut. Sizes 34 to 46.

Soiled Hats, 50c
Hats for women and children, soiled from handling. New styles and colors.

Girls' 69c Dresses, 49c
Pretty wash Dresses of gingham. Sizes 7 to 14. Light and dark colors. Pockets and collar.

98c Shirtings, 39c
Silk-mixed Shirtings, 36 inches wide. Novelty stripes and light colors. Good assortment.

Rem. 25c Gingham 12½c
Remnants of dress Ginghams, 32 inches wide. Checks and plaids, 12½c.

59c & 89c Underwear



Women's gowns, chemise, bloomers and step-ins. Crepe, muslin, etc. Sizes 36 to 44. Nicely made.
49c
(Nugents—Bargain Basement.)

$3 Bedspreads
Crinkled Bedspreads — seconds in blue, rose and gold. Sizes 72x90. Wonderful bargain.
$1.69

Men's Shoes, $1.98
Former $3.00 kinds Shoes and Oxfords. Broken sizes to 11. HURRY FOR THESE, MEN.

Men's $4 Shoes, $2.98
Shoes for men or large boys. Sizes 6 to 10. Fine quality Shoes.

50c to 79c Socks, 39c
Children's ⅞ Socks. Sizes 6 to 10. Splendid values at this price. First and seconds.

Women's Union Suits, 39c
Sizes 36 to 38 only. Made of combed cotton yarn. Buy your Summer supply now.

Boys' Athletic Suits, 35c
Good quality crossbar, Straight leg. Sizes 2 to 12 years.

Rag Rug, 59c
Extra heavy quality Rag Rug. Shown in the hit-and-miss designs. 24x48-inch size.

$1.98 Navy Pants, $1
U. S. Navy Pants, bale stained. Made of strong white drill. Sizes 28 to 42.

2800 Silk Dresses

At a Remarkable Price



Again we are going to demonstrate to the people of St. Louis the values that can be given them by the tremendous buying power of Nugents. Dresses worth twice and three times the amount we are offering them for. Come prepared to buy two or three. Values $8 to $10

$4.65

Sizes for Women and Misses and Stouts

Materials: Polka Dots, Coin Dots, Flat Crepes, Wonder Printed Silks, Georgettes
Colors: Coral, Faun, Sand, Sunni, Maize, Etc.
Styles: New Neck Lines, Flared Models, New Sport Models, Two-Piece Models, Etc.



(Nugents—Bargain Basement.)

Sec. of 25c Vests, 15c
Women's sleeveless gauze Vests. Just the thing for Summer. Sizes 36 to 42.

Boys' $3 Shoes, $1.98
Boys' Shoes of tan leather. Sizes 10 to 2 and 2½ to 6. Mixed lot. Good Shoes.

Infants' Shirts, 25c
Cotton double breasted, pin-back style. Sizes 2 to 6.

12½c Muslin, 9c
Unbleached cotton, 36 inches wide. Firmly woven. Easily bleached. Fine for bedding.

40c Bath Towels, 25c
Bath Towels. Sizes 19x38 inches. Heavy double thread. Dandy spongee weave.

29c Stamped Scarfs and Centers, 19c
Attractive patterns, stamped on tan or white craft.

Men's 25c and 35c Hose, 6 Prs., $1
Slight irregulars of fine combed yarn Hose, in black and some colors.

Khaki and Daytona Striped Pants, $1.19
Strong fabrics, all sizes to 42 waist.

$1.50 Overalls, $1
New full-cut Overalls made of fast color blue denim, 220 wt. Sizes 6 to 38.

Men's $1.98 Pants, $1.69
Well made white duck Trousers. They have cuff bottom. Sizes 28 to 42. Hurry.

$1.50 Tennis Shoes, 98c
Men's Tennis Shoes in lace-to-toe style. Brown or black trimmed. Sizes 6 to 11.

Boys' 79c-$1 Suits, 69c
Boys' wash Suits, middy, Oliver Twist and separate. Sizes 3 to 8.

69c Knickers, 39c
Boys' wash Knickers in crash or Daytona, striped or plain. Sizes 8 to 16. Hurry, mothers.

Former $1.95 Summer Hats



Women's Hats for Summer wear. Straw, silk-and-straw combinations. Large Hats and small Hats. Hats for matron or flappers. New colors.
$1
(Nugents—Bargain Basement.)

Felt-Base Floorcovering, Sq. Yd., 29c
Enameled surface, felt base Floorcovering. 6 feet wide. 39c value.

Brussels Rugs, $1
27x54-in. Brussels Rugs, shown in the latest designs and colorings.

$1 Costume Slips, 79c
Women's Costume Slips of fine cotton sateen, broadcloth or kling-not material. Sizes 36 to 44.

$1.59 Corselet, $1
Long Corselet of fancy rayon striped materials. Sizes 32 to 46.

Infants' Creepers
Baby Creepers in sizes 1, 2 and 3; cotton, linen, etc. Unusual values.
39c

$1.69 Tub Silks Yard, $1
In light and dark color background, in color stripe and checks. 32 and 36 inches wide.

$1.55 Silk Radium
Excellent washable quality in Summer colors. 36 in. wide.
$1 Yard

For $3 Shoes, $1.98
Women's and girls' Oxfords, Pumps and Strap Slippers. Sizes 2½ to 8. Mixed lot.

Baby Summer Socks 19c
First and seconds. Unusual values.

Seconds of 29c Cretonne, Yd., 19c
Pretty Cretonne, 36 inches wide. Large assortment of pretty patterns. Suitable lengths.

Men's Summer Suits



Keep cool in lightweight mohair or Panama cloth Suits, all sizes to 48 including stouts, well tailored and guaranteed.
$8.95
(Nugents—Bargain Basement.)

See Our Window Displays



Rugs

Rugs in this grade 9x12 ft. ing a small sele

These are take regular stock, colorings suitable any room in the h have fringed end

Linol

Just 100 of the shown in 4 bea signs and colors.

Made with rou ners to prevent bu very unusual val low price. Every fect.

Women's Hosiery, 29c
Silk and fiber. Slight seconds. Shop early.

ement ains!

Men's $1 and $1.50 Shirts
Slightly soiled and mussed Shirts from previous sales, sizes 14 to 17; some broadcloths, neckband and collar-attached styles. **79c**

For $2 Shoes, $1
Women and girls' low Shoes, many styles, materials and leathers. Sizes 2½ to 8.

$1.50 Shoes, 89c
Boys' tennis Shoes in lace-to-toe style. White or brown. Trimmed. Sizes 11 to 6. Good soles.

Men's Union Suits, 59c
Polo Club madras Nainsook, etc. Full cut. Sizes 36 to 46.

Soiled Hats, 50c
Hats for women and children, soiled from handling. New styles and colors.

Girls' 69c Dresses, 39c
Pretty wash Dresses of gingham. Sizes 7 to 12. Light and dark colors. Pockets and collar.

98c Shirtings, 39c
Silk-mixed Shirtings, 33 inches wide. Novelty stripes and light colors. Good assortment.

Rem. 25c Ginghams, 12½c
Remnants of dress Ginghams, 32 inches wide. Checks and plaids, 12½c yd.

Dresses
Price
onstrate to the people can be given them by of Nugents. Dresses s the amount we are epared to buy two or to $10
.65
Misses and Stouts
Styles
New Neck Lines
Flared Models
New Sport Models
Two-Piece Models, Etc.
(Nugents—Bargain Basement.)

$1.50 Overalls, $1
New full-cut Overalls, made of fast color blue denim. 220 wt. Sizes 30 to 38.

Men's $1.98 Pants $1.69
Well made white duck Trousers. They have cuff bottom. Sizes 28 to 42. Hurry.

$1.50 Tennis Shoes
Men's Tennis Shoes in lace-to-toe style. Brown or black trimmed. Sizes 6 to 10. **98c**

Boys' 79c-$1 Suits 68c
Boys' wash Suits, middy, Oliver Twist and novelties. Sizes 3 to 8. Nicely made.

69c Knickers, 59c
Boys' wash Knickers of crash or Daytonas. Stripes or plain. Sizes 8 to 18. Hurry, mothers.

Summer Suits
Keep cool in lightweight mohair or Panama cloth suits, all sizes to 48 including stouts, well tailored and guaranteed. **$8.95**
(Nugents—Bargain Basement.)

BUY ON THE MORRIS PLAN — *Buy on The Morris Plan—25 to 50 Weeks to Pay*

Nugents
The Store for ALL the People

$250,000 Stock of Beautiful Fur Coats

Guaranteed Savings of From 25% to 40%

*The largest Fur Department in St. Louis—offers the most beautiful Fur Coats seen in many seasons—**Regardless** of fur strikes—**Regardless** of the advances of raw Furs—**Regardless** of the scarcity of beautiful prime skins — and in view of the popularity of furs this coming season—We hold our Annual Sale with prices most remarkable — We cannot guarantee that prices will remain at a low ebb for very long—Select your Coat Monday.*

See Our Window Displays



This $695 Jap Weasel, Fox Collar and Front Flare, $525

Sale in St. Louis' Largest Fur Department—Second Floor, North.

15th ANNUAL SALE of FURS

$159.00 Northern Seal Coats
(Dyed Coney) with natural or beige squirrel or marmink collar and cuffs.. **$100.00**

$159.00 Mendoza Beaver Coats
In ermine effect; self trimmed; beautifully lined **$100.00**

$175.00 Stout Northern Seal Coats
Full sizes and lengths; beautifully lined **$100.00**

$200.00 Genuine Caracul Coats
In bronze, gray and black shades with large fox collars **$129.50**

$250.00 Leopard Stenciled Coats
Beautiful red fox collar and border **$137.00**

$250.00 Natural Dark Muskrat Coats
With large fox collar or plain new sleeves; beautifully lined..... **$159.50**

$250.00 Natural Pony Coats
In light blonde and dark brown shades; beaver or fox trimmed.... **$159.50**

Why You Should Buy Now!

1. A saving of from 25% to 40% on the prices; as the manufacture of Furs cost more to the retailer as the season advances.

2. More Time and attention can be paid, by the manufacturer, to the little details during the Summer months.

3. Unquestionably the skins of the finer qualities go into the first of the season's new coats to forcibly set forth the new styles and Furs for the coming season.

$295.00 Genuine Scotch Mole Coats
Full length, with large collars and new puff sleeves..... **$195.00**

$275.00 Silver Muskrat Coats
Trimmed with brown fox; full length **$195.00**

$350.00 Genuine Hudson Seal Coats
(Dyed Muskrat) with natural beige or Kolinsky squirrel collar and large cuffs **$249.50**

$395.00 American Broadtail Coats
In brown or platinum gray shades; fox or squirrel trimmed..... **$298.00**

$398.00 Jap Weasel Coats
Hudson Bay, large fox collar and self trimmed cuffs..... **$298.00**

$398.00 Natural Siberian Squirrel Coats
Also in beige shade with large fox collar **$298.00**

$595.00 Jap Weasel Coats
Beautiful fox collar and deep border; richly lined..... **$475.00**



Most Convenient Payments
A DEPOSIT will hold any garment selected. With small payments during Summer you can have the balance transferred to Morris Plan or charge account.
MORRIS PLAN—and have 25 weeks to pay while wearing the garment.
CHARGE IT and arrange with our credit office to pay by November 1st. If you haven't a charge account we invite you to open one.

Complete Assortment of Sizes
Misses' and Juniors' 14 to 18
Regular Women's 36 to 44
Extra Large Stouts 46 to 54

Rugs — $150 Anglo-Persian Rugs

Rugs in this group of M. J. Whittall's best grade 9x12 ft. Wilton Rugs made, representing a small selection of discontinued patterns.

These are taken from our regular stock, wonderful colorings suitable for most any room in the house. All have fringed ends. **$120**

(Nugents—Third Floor, South.)

Curtains — 3000 Pairs of Summery Ruffled Curtains

Reduced from $1.45 and $1.95

A special purchase group of fine quality ruffled Curtains; all made with fine ruffles complete with tie-backs to match.

The materials included are fine quality dotted Swiss, also grenadines, crossbar voiles and marquisettes, dotted marquisettes and various other materials. All are wonderful values at this low price. **$1**

(Nugents—Third Floor, South.)

Hosiery — Nadsco All-Silk Hose

Sheer quality Al-Silk Chiffon Hose, well reinforced heels and toes, in the wanted shades of atmosphere, peach and skin, French nude, peach, pearl, blonde, black, gunmetal, silver and white. Sizes 8½ to 10, **$1.95**

Nadsco Service Hose

Full-fashioned service-weight Hose with lisle top and some silk to hem, in wanted colors of blonde, jenny, peche, French nude, atmosphere, gravel, pearl and white. Sizes 8½ to 10, reduced to..... **$1.85**

(Nugents—Main Floor, North.)

EXTRA SPECIAL!

$25 Refrigerators



Popular three-door side-icer style, select hardwood; golden oak finished cases, sanitary white enameled lined. 50-lb. ice capacity..... **$16.95**

$47.50 Refrigerators
Three-door side-icer style; one-piece white seamless porcelain lined. 75-lb. ice capacity.. **$34.85**

$22.50 Refrigerators
Top-icer style, golden oak finished cases, ideal for the Summer cottage, club, etc. 50-lb. ice capacity..... **$14.95**

Refrigerators Sold on Our Easy Club Terms
(Nugents—Fourth Floor, South.)

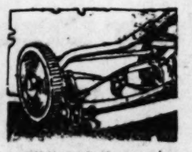
Linoleum — $16.50 Linoleum Rugs (9x12-Foot)

Just 100 of these wonderful 9x12 Linoleum Rugs, shown in 4 beautiful designs and colors.

Made with rounded corners to prevent breaking. A very unusual value at this low price. Every one perfect. **$12.95**

(Nugents—Third Floor, South.)

VERY SPECIAL!



$13.50 Ball-Bearing Lawn Mowers

Four-bladed; unusually easy running; full ball bearing; self-sharpening steel blades; adjustable to cut low or high grass; 16-inch size.... **$9.85**

Gliding Swings
The easy-sliding 4-passenger Swing; natural finished seats, enameled frame; $20 value; special.... **$16.95**

Garden Hose
Heavy 5-ply red rubber; fully guaranteed; complete with couplings; $7.50 value; special..... **$5.85**

Porch Swings
Made of select hardwood, fumed oak finish with fancy back rest. Complete with non-rustible chains and hooks. $7.50 value. Special **$4.95**

(Nugents—Fourth Floor, South.)

SPECIAL! 500 "Eskimo"



Electric Fans

A breezy, smooth running and quiet Fan—family size. Handsomely finished in black japan; for home or office use—operates on either current. Very special, **$4.95**

"Emerson" Oscillating Fans **$13.48**
Northwind 10-in. Oscillater type Fans; quiet running; strong and breezy for A. C. or D. C. current.

(Nugents—Fourth Floor, South.)

Golden Glow Luster Glassware

At July Reduced Prices



This beautiful amber color new golden luster stem Glassware, optic ribbed effects. Water goblets, high-footed sherbets, ice cream dishes, low-footed sherbets or wine glasses. Each..... **19c**

10c Iced Tea Glasses
Tall 12-oz. size, optic ribbed. Ideal for all cold Summer drinks. Good and strong glass. Some with slight defects but not noticeable.. 6 for **25c**

Cut Glass Lemonade Set
7-piece; tall graceful pitcher with 6 glasses to match; each piece has beautiful cut wreath design; very attractive; 7-piece Sets..... **$1.45**

(Nugents—Fourth Floor, South.)

Travel News of St. Louis Folk

Continued from page 8

Pershing avenue, have sailed for Honolulu to be gone until early fall.

Mr. and Mrs. J. Soulard Cates, formerly of 5601 Washington boulevard, have purchased a home on the Warson road, St. Louis County.

Mrs. Washington E. Fischel of 4396 Maryland avenue, has gone to Chautauqua, N. Y., to pass the remainder of the summer.

Mrs. Meverell Locke Good of 5646 Kingsbury boulevard is visiting at the summer home of Mr. and Mrs. William F. Baker of Ryal, Pa. Mrs. Good also will be the guest of friends in New York for a week.

Mrs. Alanson C. Brown of Maylanson Manor, Clayton, and children departed last week for Hyannisport, Mass., to spend the remainder of the summer. Mr. Brown will join his family later.

Mrs. George L. L. Davis of 5285 Washington boulevard, and her debutante daughter, Miss Mary Carter Davis, will depart next month for Bay Head, N. J., where they will remain until Oct. 1. Mrs. Davis' married daughter, Mrs. J. Soulard Cates, and Mr. Cates, are living in their new home on Warson road.

Mrs. Western Bascome Coombe of 5432 Clemens avenue, and her two daughters, Misses Mary L. and Charlotte, will spend the month of August in Philadelphia, Pa., where they will be guests of Mrs. Coombe's sister, Mrs. Walter Carr.

Mrs. James T. Drummond of 5339 Pershing avenue will depart the middle of the month for Biddeford Pool, Me., to visit Mrs. John Fowler of 35 Westmoreland place, at the latter's summer home. Mrs. Drummond will return to St. Louis in October.

Mr. and Mrs. Eugene Potter Curran have returned from their honeymoon and are living at the home of Mr. Curran's sister, Mrs. John Tierney, of 4478 Maryland avenue.

Mr. and Mrs. Francis G. Eaton of 80 Vandeventer place, accompanied by her daughter, Miss Emily Partridge Eaton, departed last week for Wequetonsing, Mich., where they have a summer home.

Mrs. Raymond M. Spivy of 4728 Westminster place, and her three children have gone to Wequetonsing, Mich., to spend the remainder of the summer with her parents, Mr. and Mrs. Francis G. Eaton.

Mrs. Cabell Gray of 5955 Clemens avenue, accompanied by her daughter, Miss Elizabeth Cabell Gray, will depart today for Long Beach, Cal., where they will spend the remainder of the summer with Mr. Gray's parents, Mr. and Mrs. Ben F. Gray of 374 Walton avenue, who have leased an apartment for the summer.

Mr. and Mrs. William Thornburg Ravenscroft of the St. Regis Apartments departed Friday for White Sulphur Springs, W. Va., for a brief visit before joining Mrs. Ravenscroft's sister in Virginia. They will tour Canada later. Their son, Kent Ravenscroft, is with his sister, Mrs. Brown of Denver, Col.

Miss Elizabeth Scudder and her father, Charles Scudder, of 4400 McPherson avenue, departed last week for Tepee Lodge in Wyoming, to visit for the remainder of the season. Miss Scudder was hostess to 10 guests at a house party at a hunting club in Illinois for the Fourth of July holidays.

Mr. and Mrs. David D. Walker Jr. of 14 Wydown terrace and their son and daughter-in-law, Mr. and Mrs. David D. Walker of 6609 Kingsbury boulevard, will depart Aug. 1 for Coleman Lake, Wis., to spend the month.

Mrs. Robert Filley of Hotel Chase is among the St. Louisans spending the summer at Wequetonsing, Mich.

Mr. and Mrs. Theodore G. Barstow of 5401 Cabanne avenue left Wednesday for Lake Forest, Ill., to attend a house party given by Mrs. Barstow's brother and sister-in-law, Mr. and Mrs. Benjamin Leslie Baer.

Mr. and Mrs. Harold W. Simpkins of 5082 Waterman avenue and their children have gone to Lake Minnetonka, Minn., for the summer.

Mr. and Mrs. Thomas Curtis Adams of Memphis, Tenn., and their young daughter are guests of Mrs. Adams' mother, Mrs. Charles Pope O'Fallon of the St. Louis Country Club Grounds.

Mrs. H. A. Grimm of 4153 Shenandoah avenue and her two granddaughters, Miss Alice Mullen and Miss Eleanor Grimm, have left St. Louis for Spearfish Canyon, S. D. They also will attend the fiftieth anniversary of the Home Stake Mine in Lead, S. D. Mr. Grimm will join them in August and they will return home Sept. 15.

Miss Mary Bernard, daughter of Mr. and Mrs. G. E. Bernard of 8420 Lackland avenue, will depart Tuesday evening for Toronto, Canada, to spend several weeks with her cousin, Miss Lorena Combs. Mr. Combs and his family will meet her in Buffalo and motor to Toronto. Miss Bernard will be maid of honor for Miss Combs at the latter's wedding in late August.

Miss Gretty Hunicke of 3532 Victor street, departed July 7 for California where she will spend the remainder of the summer as the guest of Mrs. P. W. Lacy of Beverly Hills. Before returning she will visit her sister, Mrs. Charles E. Beyer, also of Beverly Hills.

Miss Florence Gieseke and Miss Nora Castaine of 5580 Page avenue, will depart Monday for a six-weeks' tour of the West and Canada. They are being sponsored by the Lions' Club of St. Louis.

Mr. and Mrs. Samuel Sachar and family of Waterman avenue left Wednesday for Madison, Wis., to pass the summer months.

Mrs. Ben Carroll of 7231 Hamilton avenue and her mother, Mrs. E. Walter, are sojourning at Colorado Springs, Col. They will visit Mr. and Mrs. Lucius T. Carroll of Seattle, Wash., before returning home.

Mrs. C. C. Koch of 5601 Vernon avenue and her daughter, Miss Helen, have returned from a motor trip through Illinois and Wisconsin.

Mrs. A. Marshall of 6990 Clayton road will depart this week for California to visit until September.

Mr. and Mrs. Morris W. Sellers of 5162 Vernon avenue and their daughter, Miss Gladys, are spending the summer at Wrangle Ranch, their summer home, near Trinidad, Col.

The Rev. and Mrs. N. L. Euwer of 4557 McPherson avenue and family have returned from a motor trip of several weeks to the Northern lakes.

Miss Eva Frank of 5733 Westminster place and Miss Ella Yavitz of the Ranelagh Apartments are visiting in Colorado.

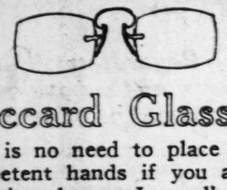
Miss Luzette Aaron of 4607 McPherson avenue, who has been visiting her cousins, Mr. and Mrs. Edgar Berliner of Montreal, Canada, will depart shortly for New York, where she will continue her studies in dancing.

Miss Betty Alberstein of 6410 Cates avenue has left on an extended motor trip to New York and vicinity. She is accompanied by her sister and brother-in-law, Mr. and Mrs. M. J. Sherman of Fayetteville, Ark.

Miss Frances Collins, daughter of Mrs. H. Blaksley Collins of 50 Portland place, has chosen Nov. 6 as the date of her marriage to Henry Mudd Cook, son of Mr. and Mrs. Isaac Cook Jr., of 3 Hortense place. Miss Collins and her mother departed last week for Little Boar's Head, N. H., to pass the remainder of the summer.

Mrs. Henry Clarkson Scott of 31 Westmoreland place and her daughter, Miss Alice Scott, are guests of Mrs. Walter Keck at her summer home in Easthampton, L. I. Mrs. Scott and Miss Scott went East to attend the wedding of Miss Michelle Bouvier, daughter of Mr. and Mrs. John Vernon Bouvier of New York and Easthampton, L. I. to Henry Clarkson Scott, son of Mr. and Mrs. William Samuel Scott of St. Louis. The wedding took place July 5 at the summer home of the bride's parents in Easthampton.

Mr. and Mrs. Edwin S. Elder of 4225 West Pine boulevard have gone to Woods Hole, Mass., to spend a month with Mrs. Elder's mother, Mrs. Warren Goddard, of Wydown and West road, at the latter's cottage. Later Mrs. [illegible] will visit her grandmother, Mrs. Joseph Warren Goddard, of McPherson avenue, at her summer home in New Hampshire.



Jaccard Glasses

THERE is no need to place yourself in incompetent hands if you are looking for inexpensive glasses. Jaccard's can fit you with correct glasses at the lowest price for which good glasses can be secured anywhere.

Single Vision Glasses for either reading or for far vision can be obtained at Jaccard's — complete — including examination, grinding and frames for as as low as

$6

Dependable Service — Jaccard's — At Low Cost

Optical Department
LOCUST AT NINTH



BRICK for Low Cost Permanence Beauty

Warm in Winter; Cool in Summer

The Home of Brick

Seasonable warmth and coolness are features of the utmost importance in matters of economy and comfort. The absence of repairs and the low rate of insurance still further commend to you the Home of Brick—Alton Brick.

See the display of Alton Brick at the Darstdale Exposition of Building Materials and Equipment at 8500 Olive Street Rd.

Illustrated Literature on Attractive Brick Homes on Request

Alton Brick Company

Four Plants in Greater St. Louis Industrial District

OFFICE AND EXHIBITS
Chemical Building, St. Louis, Mo.

Member American Face Brick Association



Demand BAYER ASPIRIN

SAY "BAYER ASPIRIN"—Genuine

Unless you see the "Bayer Cross" on tablets, you are not getting the genuine Bayer Aspirin prescribed by physicians and proved safe by millions over 26 years.

DOES NOT AFFECT THE HEART

Safe

Accept only "Bayer" package which contains proven directions.
Handy "Bayer" boxes of 12 tablets
Also bottles of 24 and 100—Druggists

Aspirin is the trade mark of Bayer Manufacture of Monoaceticacidester of Salicylicacid

SEVEN-TIME and 30-time POST-DISPATCH WANT ADS are BUSINESS BUILDERS. PHONE your ORDER.

Kline's (Reg. U. S. Pat. Off.)
606-08 Washington Av.—Thru to Sixth St.

July Clearance Sales
SUMMER APPAREL MUST GO!
Regardless of Cost! Regardless of Loss!
Marvelous Savings Await You!

635 Summer Silk Dresses
Many Were Double and More!
$7.50

The smartly dressed woman who affects tailored modes will be eager to buy these soft, cool-looking Frocks of flat crepe, polka dots and striped fabrics. Summery colors that include pink, yellow, French blue, white, orchid, etc. One and two piece styles. All sizes in this amazingly priced group!
KLINE'S—Fourth Floor.

Choice-of-House COATS $33
Values $33 to $75
Wonderful silk and cloth Coats for now and early Fall wear.
KLINE'S—Third Floor.

Marvelous Mid-Season COATS $10
Values to $25
Sports modes in smart single and double breasted modes. All colors.
KLINE'S—Third Floor.

Choice-of-Summer DRESSES $25
Values to $45
Select from just 85 choice Frocks from our finest lines.
KLINE'S—Fourth Floor.

725 Summer Silk Dresses
Fine Frocks Sacrificed!
$12.75

All are one and two piece tailored styles with long or short sleeves, in dainty Summer shades, and white. The selection will appeal to women who appreciate style, quality and the timeliness of this attractive sale. Scores of the newest styles for choice!
SIZES FOR MISSES AND WOMEN
SIZES FOR STOUTS
KLINE'S—Fourth Floor.

Unusual Offering! SUITS $15
Values to $35
Just the wanted modes for travel and sports wear. All colors.
KLINE'S—Third Floor.

Trimmed Cotton SLIPS 95c
Splendid Values
Trimmed or tailored styles. Excellent quality batiste.
KLINE'S—Main Floor.

Full-Fahioned Chiffon HOSE $1.00
Most Exceptional!
All perfect! Made with lisle tops. In many of the newest shades.
KLINE'S—Main Floor.

BASEMENT DRESSES SACRIFICED!
WORTH DOUBLE!
$3.95 $3.95
Here are all the smart styles at savings no thrifty woman can resist. Our Summer Frocks must go—just when you need them most! Flat Crepes, Georgettes, New Prints and Tub Silks. One and two piece modes.
Misses', Women's and Stout Sizes!
KLINE'S—Basement.

Steinberg's
WHERE OLIVE CROSSES TENTH

Tomorrow--Monday

Further Reductions

Our Entire Stock of Wearing Apparel for Women and Misses~featuring Dresses ,, Coats ,, Blouses ,, Lingerie, etc., at

One-Third AND One-Half Former Prices

July Clearance of Millinery

Our Entire Remaining Stock of Summer Hats, regardless of former Prices ,,, featured at $7.50

ALL SALES FINAL!

Constant[illegible]
Will Relieve
Two-Strap Pump
Comfortable, soft Black Pumps for home or st[illegible] wear. Short vamp, steel [illegible] supports, hand-turned [illegible] cushion insoles, Cuban ru[illegible] heels.
Sizes y to [illegible] Widths A to [illegible]
$3.[illegible]
1-Strap House Slippers ..... $2.[illegible]
Double Eagl[illegible]
We Redeem Eagle Stamps
C.E.[illegible] SIXTH
All-Leather [illegible]

Store Opens at 8
STIX,
Compl[illegible]
Especially intere[illegible] low price on the O[illegible] clay, etc., to make [illegible]
Daily classes from [illegible] enced instructors, wi[illegible]
New Prin[illegible]
Specially Price[illegible]
Our large stock of [illegible] flower subjects, etchi[illegible] copper-plate facsimil[illegible] fers a wonderful se[illegible]
Prints, size 7x9 in...
Prints, size 9x12 in...
Prints, size 13x16 in.
Persian C[illegible]
Pint, $1.[illegible]

STOUT[illegible]
SIZES 40 TO 56
Here It Is—T[illegible]
C[illegible]
Silk Materials
Crepes Foulards
Printed Crepes
Tub Silks
ATHLETIC SU[illegible]
Made of Pajama Check materials, with bodice tops. Sizes 40 to 50
9[illegible]
Stylish, Co[illegible]
THE S[illegible]

rd have ter's cottage. Later Mrs. Elder
Mass., to will visit her grandmother, Mrs.
. Elder's Joseph Warren Goddard, of 4301
ddard, of McPherson avenue, at her cottage
t the lat- in New Hampshire.

Demand

BAYER

PIRIN

R ASPIRIN"—Genuine

Bayer Cross" on tablets, you are not
Bayer Aspirin prescribed by physi-
e by millions over 26 years.

AFFECT THE HEART

Accept only "Bayer" package
which contains proven directions.
Handy "Bayer" boxes of 12 tablets
Also bottles of 24 and 100—Druggists.
Bayer Manufacture of Monoaceticacidester of Salicylicacid

and 30-time POST-DISPATCH WANT
BUILDERS. PHONE your ORDER.

Monday

ons

ntire Stock
pparel for
es~featuring
Blouses
tc., at

hird
Half
Prices

illinery
7.50

AL!

Constant Comfort Shoes

Will Relieve Those Aching Feet

Two-Strap Pumps

Comfortable, soft Black Kid Pumps for home or street wear. Short vamp, steel arch supports, hand-turned soles, cushion insoles, Cuban rubber heels.

Sizes 3 to 9
Widths
A to EE



$3.00

1-Strap House Slippers $2.50

Semi-Dress Oxfords

Stylish but comfortable Black Glazed Kid Semi-Dress Oxfords; hand-turned soles, cushion insoles, steel arch supports, Cuban rubber heels.

Sizes 3 to 9
Widths
B to EE



$3.50

Nurses' Shoes; Low Heels..... $3.00

Double Eagle Stamps Monday

We Redeem Eagle Stamps

C. E. Williams
SIXTH and FRANKLIN
All-Leather Shoes for All the Family

Mail Orders Filled

ADVERTISEMENT

BEAUTY A DIFFERENT WAY

Professional Methods In Your Own Home

Regardless of how you want to change or improve your facial appearance we can help you. For thirty years Dr. W. H. Bailey of New York and Denver has been helping people improve their features and complexions. Removing all blemishes from brown spots to smallpox pits from the face. Send for Free booklet. Agents wanted.

Introductory Offer

To prove the superior quality of our goods, send a dollar money order, check or stamps for a jar of CREAM DE BEAUTE and a box of DR. BAILEY'S FACE POWDER.

Gordon Dermal Laboratory, Inc.
Dept. 1070 Denver, Colo.

Speaking of Parking problems, many good used cars are parked today in the classified columns of the Post-Dispatch.

Webster Groves

Social Activities of the Week and Items of Personal Interest.

Mr. and Mrs. W. P. Johnson of Selma avenue have returned from a trip of several weeks through Colorado and Yellowstone Park.

Miss Virginia Grace, daughter of Mr. and Mrs. Leo Grace of Orchard avenue, has gone to Camp Michigomee, Michigan, where she will spend the summer.

Mrs. Earl Bowman of Swon and Rock Hill roads has gone to Lake Sabago, Maine, where she will spend the remainder of July.

Miss Mary Margaret Noble, daughter of Mr. and Mrs. Charles N. Noble of 740 Tuxedo boulevard, was well received by those who attended the performances at the St. Louis Municipal Opera last week. Miss Noble, who has been a member of the chorus, for her own pleasure, has been understudying the principals, but with little hope of ever being called upon to take one of the parts. Then she was called twice, once for the part of Pochet in the "Pink Lady" and of Inez in "Il Trovatore."

Robert and John Gross, sons of Mr. and Mrs. R. H. Gross, 227 Maple avenue, have gone to Europe, where they will stay until September.

Mrs. H. W. Cole of North Elm avenue has as her guest her sister, Mrs. Frank Holden of Boston, Mass.

Mrs. L. A. Bartlett and her small daughter of Lebanon, Ill., are visiting Mrs. Bartlett's mother, Mrs. A. M. Field of 661 Clark avenue.

Mr. and Mrs. L. C. Gale and family of 219 Sylvester avenue have sold their home and have moved to 341 South Maple avenue.

Mrs. Clarence Comfort and children have gone to Alder, Mich., where they will spend the remainder of the summer at their cottage.

Mrs. Vance Taylor of 110 Orchard avenue has gone on a motor trip with friends through Oklahoma.

Mrs. J. E. Cowan of 455 Algonquin place is spending July and August at Chautauqua Lake, N. Y.

Mr. and Mrs. George B. Whitson, 402 Bradford avenue, have returned from a 10-day trip to Chicago and Madison, Wis.

Mr. and Mrs. Jasper Blackburn, with their guest, Mrs. Frances Blackburn of Hollywood, Cal., have gone on a short motor trip to the northern part of Missouri. Upon their return they will be joined here by Mrs. Frances Blackburn's son, Hubert, and will then go on an extended trip through Michigan.

Mrs. Ward Goodloe of 420 Algonquin place has returned from a short stay at Louisville, Ky.

Miss Martha Hodgdon of Sylvester avenue has gone to Albuquerque, N. M., where she is spending the summer months with friends.

Mrs. Ella M. Brockman, who spent two weeks with her sister, Mrs. Grant S. Ward of Marshall place, left Wednesday for Charlevoix, Mich., for the summer.

Mrs. J. Alphonse Prudhomme and Miss Adele Prudhomme have returned to their home in New Orleans, after a visit of several weeks with Mrs. M. S. Keator of 456 Oak street.

Mr. and Mrs. J. Porter Henry of Oakwood avenue, with their children, have gone to Eagle River, Wis., for the remainder of July.

Mr. and Mrs. William Stoecker of Sheffield avenue will leave Thursday on a motor trip to Three Lakes, Wis.

Miss Suan Anthony of New Orleans is visiting her aunt, Mrs. James M. Crawford of Lake avenue.

Mr. and Mrs. Douglas Jones, with their daughter, Miss Catherine, have taken a cottage at Melbourne Beach, Fla., for the summer.

Mr. and Mrs. Fred J. Horst have returned from Indianapolis, where they motored for the last week-end.

A benefit card party was given last night to obtain additional funds for the purchase of a mov-

Continued on Next Page.

See Our Window Display

Brandt's FOOTWEAR

(Reg. U. S. Pat. Office)
820 OLIVE ST.

Charge Accounts Welcomed



$6.00 to $8.50 Values
$4.85

JULY CLEARANCE OF HIGH-GRADE SHOES

For present and Autumn wear—in patent, satin and colored kids—all sizes.

Hundreds of the Newest Patterns

All White Shoes
$6.00 to $12.00 Values
$4.85 & $6.85
Osteo Tarsals Excepted



$7.50 to $10.00 Values
$6.85

Super-Style $10 and $12 Footwear
$8.85

Queen Quality SHOES

All Footwear from our regular stock.

TRY a 3-time POST-DISPATCH WANT AD. Results almost certain. Money refunded on canceled insertions.

Nugents

The Store for ALL the People

Monday, Our Monthly

1c Wall Paper Sale

Select any Paper in our stock and by paying one cent more, you get 2 rolls of Paper.

5c Paper 2 rolls for 6c
10c Paper 2 rolls for 11c
15c Paper 2 rolls for 16c
20c Paper 2 rolls for 21c
30c Paper 2 rolls for 31c
40c Paper 2 rolls for 41c

—and so on through our entire stock. No phone or mail orders.

Sold Only With Borders
(Nugents—Third Floor.)

Store Opens at 8:30—Closes at 5—Fridays at 5:30—Closed Saturdays

STIX, BAER & FULLER

GRAND-LEADER



Plasti-Chrome

The Decorative Art of the Italian Renaissance

The continued enthusiasm of our customers for this decorative art of Italy has caused us to increase our stocks of art objects and prints and to offer very attractive prices on outfits and materials. Anyone can make beautiful and useful ornaments for the home in a few lessons.

Complete Outfit, $1.98

Especially interesting to the beginner is this very low price on the Outfit, which contains enough paint, clay, etc., to make several attractive art objects.

Daily classes from 8:30 to 5:00 are conducted by experienced instructors, without charge.



New Prints

Specially Priced

Our large stock of prints, flower subjects, etchings and copper-plate facsimiles offers a wonderful selection.

Prints, size 7x9 in..... 25c
Prints, size 9x12 in..... 50c
Prints, size 13x16 in..... 98c

Art Objects

Greatly Reduced

We have added many new pieces to our already large stock of art objects at greatly reduced prices.

Fire Screen $6.98
Corner Shelf $2.49
Magazine Basket $4.98

Persian Clay is very specially priced.
Pint, $1.10; ½ pint, 60c; ¼ pint, 40c.

(Fifth Floor.)

STOUT WOMEN

SIZES 40 TO 56

Lane Bryant BASEMENT

SIXTH AND LOCUST STREETS

Here It Is—The Sale We Have Been Planning for Months

COOL DRESSES

Now, just when you want cool clothes, we hold this special sale of 700 brand-new Dresses to demonstrate that Lane Bryant can sell you quality Dresses, in the latest styles, at the lowest possible price.



$4.95

Easily Worth Double This Price



Silk Materials
Crepes Foulards
Printed Crepes
Tub Silks

Cotton Materials
Voiles Rayons
Normandy Voiles
Linen and Voile

ATHLETIC SUITS — Made of Pajama Check materials, with bodice tops. Sizes 40 to 60 ..... 98c

CREPE BLOOMERS — Crepe Bloomers, cut extra large and full—peach, pink and white 89c

COOL SLIPS — Cotton, sateen and muslin. Sizes 40 to 50 in all colors $1.00

Stylish, Comfortable Shoes for Stout Women



Sizes to 11
Widths to EEE

Lane Bryant Shoes are reinforced, have "built-in" arches, combination last, style, perfect comfort, economy. No matter what size you wear, whether your feet are long, short, regular or irregular, we can fit you.

$4.95

Other Styles to $8.45



THE STORE IS NOW OPEN FROM 8:30 A. M. TO 5 P. M.



Zylonite Spectacles

Reading or Distance

$2.84

Heavy-weight frames fitted with convex spherical lenses, and examination of your eyes, complete.

(Second Floor, South.)

Nugents
The Store for ALL the People

Prufrock-Litton

Fourth and St. Charles

Upholstered Furniture Made in Our Own Factory Needs No Introduction

THERE'S a reason why Prufrock-Litton's Upholstered Furniture is found in so many St. Louis homes. We guarantee every piece that leaves our factory! Then, too, the designs are different, and, because we manufacture and sell direct to you, the price is as low as is consistent with quality.

For over fifty years the name "Prufrock" has been identified with high-grade Upholstered Furniture and the discriminating know its genuine worth.

Extended Payments

We will allow you to pay as little as One-Fifth Cash, balance in ten equal monthly payments.

Or, Two Per Cent Discount for All Cash.

=Editorial=

WHO KNOWS?

Men and women of prominence in all spheres of action, newspapers, magazines, as well as other sources are giving vent to their views on numerous topics.

Their opinions, on the same subjects, oft-times vary greatly, thereby creating a perplexing situation for the mass of people.

THAT SHOULD BE A SPLENDID REASON FOR DOING OUR OWN THINKING! OUR CONSCIENCE WILL DO THE REST.

The greatest good for the greatest number should be the aim of all those sincerely interested in the welfare of the public.

Conscientious action can accomplish this!

(Signed)
Harry Prufrock

July 10th, 1926.



This Three-Piece Mohair Suite Will Be Made Up in Our Own Factory, in Your Choice of Coverings, at .....

Where, except at Prufrock-Litton's, can you select Upholstered Furniture and have it made up to your individual taste? All wearable parts of this suite will be covered in your choice of any $7 per yard mohairs, reverse side of cushions covered in beautiful brocatelles of your selection.

Note the handsomely carved base and ornamental carving on back of davenport—arms of each piece are trimmed with long silk tassels, heavy turned legs of solid walnut. The three pieces, exactly as shown, Monday and Tuesday at $195!

$195

Separate Pieces Will Be Sold

Davenport ....$98 Low-Back Chair ....$48 Tall-Back Chair $54

Webster Groves

Continued from Preceding Page.

ing picture machine for the Mark Twain School. The party was under auspices of the Parent-Teachers' Association, and was given on the lawn at the home of Dr. Kunz, 615 Selma.

Mrs. James R. Harris of 445 Algonquin place has returned from Indianapolis.

Mrs. A. G. Lincoln and daughters have gone to Lake Breeze, Wis., for a stay of several weeks.

Miss Teresa Hospes, daughter of Mr. and Mrs. G. W. Hospes of 30 Algonquin Lane, has returned from an extended visit with relatives at Owensboro, Ky.

The Algonquin Golb Club was opened to the public Monday, at the annual Fourth of July fireworks display. Among special guests were 75 children from the Methodist Orphan Home at Webster Groves.

Mr. and Mrs. Milton Moore of Fairview avenue are on a motor trip through Michigan.

Miss Louise Gilmore, 410 Yorkshire avenue is spending a few weeks at Crystal Falls, Mich.

Miss Helen Kropp, 324 South Maple avenue has gone to New York where she will spend some time, later going on to Philadelphia and then to Annapolis, Md., before returning home.

Miss Dorothy Ferguson of Oklahome City, Ok., has returned after spending the last three weeks with her aunt, Mrs. H. H. Arnold.

Mrs. Charles M. Simcoke of 242 Sylvester avenue, entertained Monday evening with a picnic supper for 26 guests.

Mrs. Garrett Wall of Gray avenue, has returned from a three weeks stay in the Ozarks, with friends.

Mrs. William A. Jennings of 866 Newport avenue, was hostess to her 500 club, Wednesday.

Mr. and Mrs. M. S. Keator of Oak street have gone to Bermuda, La. where they will spend the remainder of the summer.

Mr. and Mrs. L. D. Tilton of 456 Baker avenue, are leaving early in the week for Hot Springs, N. C., where they will stay for several weeks.

Mrs. H. C. Appelbaum of Plant avenue entertained the members of her Bridge Club with a picnic on the grounds of her home Monday.

Mrs. H. C. Bosworth of Dallas, Tex., and her children are guests at the home of Mrs. H. A. Wachter of Mason avenue.

Mrs. B. Sale Clayton and her children have come from their home in Cleveland, Miss., for a visit with relatives. Mrs. Clayton before her marriage was Miss Gladys Chew of Kirkwood.

Mrs. Thomas Langstaff of El Paso, Tex., is visiting at the home of her son, Lewis Langstaff, 347 Page avenue.

Mr. and Mrs. C. K. Riesmeyer and family of Sherwood Forest will depart Thursday for Lakeside, Wis., where they will remain several weeks.

Funeral of James J. Murphy.

James J. Murphy, 68 years old, of 3658 Lafayette avenue, for 18 years general yardmaster of the Missouri Pacific Railroad at Lesperance street, who died Wednesday of stomach trouble, was buried yesterday from St. Margaret's Catholic Church, with interment in Calvary Cemetery. He had worked for the railroad continuously for more than 40 years.

WOMAN DIES FEW HOURS AFTER HUSBAND'S FUNERAL

Mrs. Mary Gerber Was Ill With Pneumonia When Edward Gerber Died.

Mrs. Mary Gerber, 67 years old, died of pneumonia at her home, 2254A South Thirty-ninth street, yesterday, within five days after the death of her husband, Edward Gerber, from the same illness, and within a few hours after his funeral. Mr. Gerber died at Montreal Sunday, July 4, and his body was brought to St. Louis for burial.

Mrs. Gerber was unable to attend the funeral and succumbed a few hours later. Funeral services for her will be held from an undertaking establishment at 1905 South Grand avenue to St. Margaret's Church, at 9 a. m. Monday. Interment will be in Bellefontaine Cemetery.

STOPS FALLING HAIR



Lucky Tiger is a real germicide and removes the cause. Corrects dandruff and scalp eczema; makes dry, shaggy hair soft and luxuriant. Many Best Sellers. At Barbers and Druggists. Also makers "Wyte-Fox" Hair Remedy

LUCKY TIGER

Above all the right Hat

Smartly dressed women do not wear riding hats at afternoon teas.

D. B. FISK & CO., Chicago. Write for name of nearest dealer.

Select Tiskhats for all occasions



Good Pictures Deserve New Bamboo Border

It's new—it's different—this bamboo border lends just the desired effect to the pictures you will always treasure—no extra charge.

When you bring your films to Hyatt's to be developed and printed you know only experts handle them—assuring you the best.

Films in by 10 A. M. Ready at 5 P. M. the Same Day

EASTMAN'S *Autographic* KODAKS $5 to $90

Hyatt's

417 N. BROADWAY

Between Locust and St. Charles

29 Ideal Vacation Tours in this Booklet



— send for your copy NOW!

Why fuss and fret over time tables and itineraries when, without cost, you can get expert advice and help from the American Express Travel Department?

Insure your trip, as you would your automobile and pocketbook, by securing this free booklet "Summer Vacations 1926" which describes 29 ideal and inexpensive American Tours—find the trip you like—then talk over the details with our local travel expert.

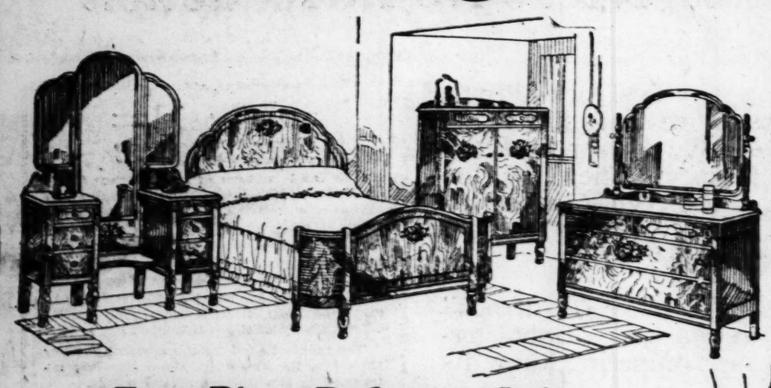
Or maybe you would like to go to Alaska, or to the St. Lawrence, or through California and the National Parks? You will get more out of any of these journeys if you send for one of these descriptive booklets. Other tours will be gladly outlined upon request without obligation.

For many years the American Express Travel Department has been assisting tourists to plan their vacation trips intelligently and inexpensively. Whether you want to go as your whims dictate or whether you want the companionship and personal attention of the escorted tour—send for one or all of these travel books.

AMERICAN EXPRESS

Travel Department
8th and Locust Streets
GArfield 7280 — CEntral 6397
St. Louis, Mo.
Travel Information Bureau:
First National Bank, Broadway and Locust
GArfield 2000.
Always Carry American Express Travelers Cheques

Furnishings for Small Homes

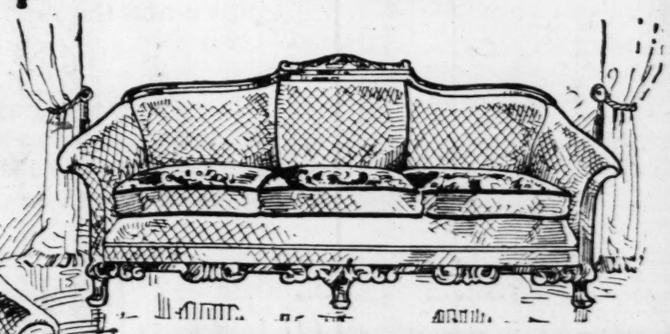


THE furniture features here sketched are especially suited to the bungalow or apartment home. Many more suites and odd pieces at attractive prices are included in your selection here. The prices offered are special—none are more than you can afford to pay. The furniture quality throughout is good, the style selection is wide.

Terms for Easy Payment Are Gladly Extended

Four-Piece Bedroom Suite

A Suite of new design with a delightful novelty touch; floral decoration in natural colors. Walnut veneer over gumwood, in a high-lighted Van Dyke brown finish. 48-inch dresser, 48-inch vanity dresser, full-height chifforobe 38 inches wide. A beautiful Suite of master craftsmanship at a very special price $164.50



Mohair Living-Room Suite

A 2-piece Suite upholstered in high-grade mohair—plain or figured; choice of several shades. Plain velour to match on outside backs and sides. Springs in seats and backs. Reversible cushions, with Nachmann springs; fancy silk brocade on reverse. Tops and bases of frames and feet are carved..... $169.75



Maple Rocker

Big high back, wide, comfortable arm, a soft inviting seat. Made of hard maple with spar varnish natural finish. Seat is double and of closely woven rattan. Special price $3.49

Bungalow Bed



$10.75

A metal Bed in Windsor style, made with continuous corner posts. Bed is 3 feet, 3 inches wide. Head and foot pieces fold under. Finished in American walnut. Heavy fabric spring included. Especially handy in the small apartment.

Fern Stand

Finely made fiber Fern Stands, like illustration, in ivory, gray, frosted mahogany or baronial brown, 31x10 inches, 28 inches high. Has metal container. A delightful piece for the porch now and the dining room or living room next Fall..... $3.75



Fiber Rocker

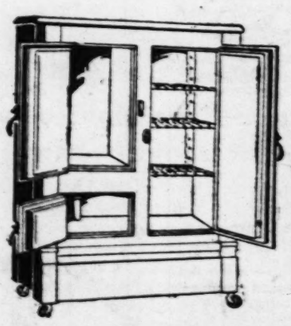
Choice of ivory, frosted mahogany or gray finish. Loose seat, cushion filled with springs. Cretonne covered—a cheerful piece for the living room. $10.75





Simmons Mattress

The saving on this Mattress is worth while. A 55-lb. all-cotton Simmons Mattress made with felted top and bottom and layer center. Top is covered in fancy art ticking with sateen border. Has heavy roll edge with four rows of side stitching. $12.75



White Mountain Special

A wonderfully fine Refrigerator at a special and a real bargain price. Is a three-door side-icer of full fifty-pound ice capacity, and you can be sure of the construction because it is a White Mountain. Good space for storing food. Special price $19.75

HELLRUNG & GRIMM

9th & Washington . . . . 16th & Cass

TRAVEL and RESORTS

Historic—Iconic Mackinac Island



Cruise via Green Goodrich Steamships Indiana and Caroline

Don't miss these low-cost cruises. Chicago's greatest vacation thing! 3½ happy days of sightseeing, fun, rest and recreation. See the wonders of Mackinac Island, beautiful Green Bay, historic wild Washington Island, the great iron ore port, Escanaba, and Manistique, gateway to the copper country. Beautiful staterooms with all modern conveniences. Good food. Entertainment for all.

Evening Dances—Hostesses in charge of social activities. Write for Goodrich Cruise Book.

Summer Resorts—Reservations and Tickets for all Local Points:
STURGEON BAY WASHINGTON
EPHRAIM ISLAND
SISTER BAY MANISTIQUE
Lv. Chicago Mondays and Tuesdays 2 P.M. Daylight Saving Time. First Cruise June 28.

$33 Round Trip $17

Meals and Berth included.

Write for "West Michigan Vacation Guide" or "Beauty Spots of Wisconsin". Address

Goodrich Transit Company

CITY OFFICE: 104 So. Clark Street
GENERAL OFFICES: South End Michigan Avenue Bridge.
DOCKS: Municipal Pier, Chicago
"Almost Everywhere on Lake Michigan"



Away out in the ocean—and only up to your waist

That's bathing at ATLANTIC CITY

NATURE conveniently leveled and sloped these lovely beaches to a safe depth for everyone. In the white suds on shore the wee folk play—a little further is for those who have not found their sea legs—out a bit more are the thrills and spills of the breaking surf—beyond, ride the boats of the watchful patrol to care for the occasional daredevil swimmer.

And, as well, there are golf, fishing, sailing, theatres, concerts, ocean piers and—always the Boardwalk.

THE LEADING HOUSES are always open and comprise the finest in the World. A wire, letter or phone call to any of the following hotels will secure booklet, rates, reservations and other information.

A -Seaside Hotel	A -The Holmhurst	A -The Pennhurst
A -Chalfonte Haddon-Hall	E -The Ambassador	AE-Hotel Traymore
AE-The Brookers	AE-Marlborough-Blenheim	A -Hotel Dennis
A -Hotel Brighton	A -Hotel Strand	AE-Royal Palace
E -The Shelburne	A -Hotel Chelsea	A -Hotel Morton
AE-Hotel Knickerbocker	A -Hotel St. Charles	A -Galen Hall

A-American plan E-European plan AE-Both plans

4½ hours from Washington, 1 hour from Philadelphia, 3 hours from New York by rail (stop-off privileges either way). Convenient Pullman connections. Apply local ticket agent for further information and timetables.

ONE HOUR FROM PHILADELPHIA SESQUI-CENTENNIAL

On Chicago's North Shore EVANSTON HOTEL (18 MINUTES FROM THE LOOP)



Lake Michigan virtually at the door—Bathing—Golf—Rapid Elevated train service to all points of interest.

A delightful, quiet, refined Summer retreat for family parties.

Very Low Summer Rates (European Plan)

Address J. I. McDonell, Mgr. EVANSTON, ILLINOIS

ENJOYABLE RIVER OUTINGS FULL OF ROMANCE AND HISTORY

Up the Picturesque Mississippi, through Mammoth KEOKUK LOCKS. Lake Keokuk
To FORT MADISON, IOWA
Lv. every Wed. and Sat. at 3 p. m.
$15 Round Trip — Ret. Sat. and Tues. 6 a. m.

Up the Beautiful Illinois River, Kampsville, La Grange and Copperas Creek Locks
To PEORIA, ILLINOIS
Lv. every Tues. and Fri. at 3 p. m.
$13.50 Round Trip — Ret. Fri. 7 a. m. Mon. 1 p. m.

$14.00 Down the Mighty Mississippi to Cape Girardeau and Commerce. Sails Tuesday 5 p. m., Ret. Friday 6 a. m. Sails Friday 5 p. m., Ret. Mon. 6 a. m.

Above rates include meals and berth. Each voyage includes wonderful scenery, liberal stops, appetizing meals, orchestra and dancing. Ask for illustrated booklet and information. EAGLE PACKET CO., St. Louis.

The Sunday POST-DISPATCH Prints TWICE as Many CLASSIFIED Ads as the Only Other St. Louis Newspaper

HARBOR SPRINGS MICHIGAN



Refined Atmosphere

RAMONA PARK HOTEL
Harbor Springs, Michigan

On the Roof of Chicago's Most Popular Hotel

The Wedgewood

SUMMER in Chicago—at the Wedgewood, in the heart of the famous Jackson Park district, where beauty, quiet and luxury await you. Close to the lake with its beaches, its bathing and dancing. 250 rooms and baths available for our guests as well as a twelve-mile bridle path, and several golf courses. Short walk from 63rd St. L. C. Station. 11 minutes downtown. Rates as low as $2.00 daily. Special Weekly Rates. Woodlawn and 64th Sts., Chicago. Write for booklet.

When You Come to Chicago Stop at The Carolan



An exclusive apartment hotel in beautiful Jackson Park District overlooking Lake Michigan. Ellis Ave. at 63rd St. One to five rooms with kitchenettes. Private baths. Write for booklet. 5460 Cornell Avenue.

JUST OFF THE BEATEN PATH

FOREST LAKE RESORT

150 miles north of Chicago—Beautiful scenery, sandy beaches, light, fishing, bathing, hiking, tennis, golf. Not fashionable but

HOME COOKING! CHICKEN

Hotel cottages, room, board, $16-$20; July-Aug., $18, $20. New light housekeeping cottages on shore in woods near lake, furnished. Booklet. St. Louis

W. B. KUERT, Campbellsport, Wis.

A SUGGESTION for
USE a POST-DISPATCH
WANT AD to SECURE
NEEDED for HOME CLEA

POST-DISPATCH RESORT AND TRAVEL DIRECTORY

SORTS

Historic—Scenic

Mackinac Island



Cruise *via* Green Bay

Goodrich

Steamships

Indiana *and* **Carolina**

Don't miss these low-cost cruises. Chicago's greatest vacation offering! 3½ happy days of sight-seeing, fun, rest and recreation. See the wonders of Mackinac Island, beautiful Green Bay, historic wild Washington Island, the great iron ore port, Escanaba, and Manistique, gateway to the copper country. Beautiful staterooms with all modern conveniences. Good food. Entertainment for all.

Evening Dances—
Hostesses in charge of social activities.
Write for Goodrich Cruise Booklet.

Summer Resorts—
Reservations and Tickets for these Local Points:
STURGEON BAY — WASHINGTON ISLAND
EPHRAIM — MANISTIQUE
SISTER BAY

Lv. Chicago Mondays and Tuesdays, 2 P.M. Daylight Saving Time. First Cruise June 28.

$33 Round Trip **$17** One Way

Meals and Berth included.

Write for "West Michigan Vacation Guide" or "Beauty Spots of Wisconsin". Address

Passenger Traffic Manager

Goodrich Transit Company

CITY OFFICE: 104 So. Clark Street
GENERAL OFFICES: South End Michigan Avenue Bridge.
DOCKS: Municipal Pier, Chicago
"Almost Everywhere on Lake Michigan"

GOODRICH STEAMSHIP LINES

HARBOR SPRINGS, MICHIGAN



Refined Atmosphere,

bath every room, twin beds, elevator service, new addition doubles capacity, excellent cuisine, artesian water, 200 acre park, 1½ mile lake Front, lots for sale, will build to suit, summer homes for sale or rent, indoor and outdoor golf, riding academy, dancing, all summer sports. Mecca for hay fever patients. Hotel opens June 15th, reservations taken now.

Write for Booklet and Rates

RAMONA PARK HOTEL
Harbor Springs, Michigan

On the Roof of Chicago's Most Popular Hotel Home

The Wedgewood



SUMMER in Chicago—at the Wedgewood, in the heart of the famous Jackson Park district, where beauty, comfort and luxury await you. Close to the lake with its beaches, its boating and fishing. 250 tennis courts are available for our guests as well as a twelve-mile bridle path, and several golf courses.

Short walk from 63rd St. I. C. Station. 11 minutes downtown. Rates as low as $3.00 daily. Special Weekly Rates. Woodlawn and 64th Sts., Chicago. Write for booklet.

When You Come to Chicago Stop at The Carolan



An exclusive apartment hotel in the beautiful Jackson Park District. Splendid transportation—I. C. Express stops at 53rd St. One to five room apartments with kitchenettes. Private garages on grounds. Write for booklet.
5480 Cornell Avenue. Chicago.

JUST OFF THE BEATEN PATH!

FOREST LAKE RESORT

150 miles north of Chicago—all cement. Beautiful scenery, sandy beaches, electric light, fishing, bathing, hiking, dancing, tennis, golf. Not fashionable but homelike.

HOME COOKING! CHICKEN DINNERS

Hotel cottages, room, board, June-Sept. $16-$20; July-Aug., $18, $23; $3. $4 day. New light housekeeping cottages, located on shore in woods near hotel, completely furnished. Booklet. St. Louis references.

W. B. KUERT, Campbellsport, Wis.

A SUGGESTION for MOTHERS: USE a POST-DISPATCH HELP WANT AD to SECURE HELP NEEDED for HOME CLEANING.

Hotel Grand View
MANITOU, COLORADO

At the very foot of Pikes Peak. A modern hotel in the center of the FAMOUS Attractions and Mineral Springs. Take Taxi Cab to hotel from depots in Colorado Springs. We refund fare if you stay.

DIAMOND MINERAL SPRINGS
35 miles from St. Louis
Chicken Dinners. Fishing. Bathing. Boating. Dancing. Cottages and Hotel Service. Phone 618
Grantfork, Ill.
35 Miles North of Highland, Ill.

---

3 and 4 DAY RIVER TRIPS



To KEOKUK DAM
Locks and Lake

$13.50 Special Fare Round Trip. Lv. Every Sat. 3 P. M. Return Tuesday.

To Rip Rap Ldg. and Return $1.50 380 miles on the scenic Mississippi. Leave every Wed. 1 p. m. Return Fri. noon. Both trips include meals, berth, orchestra, dancing, wonderful scenery.

Lv. St. Louis & Calhoun Packet Corp.
Garfield 8473 Office Olive & Wharf

-MISSOURI-

THE LAKESIDE
Hahatonka in the Ozarks

Overlooking Lake Hahatonka and the Niangua River. Most beautiful in the West. Mammoth cold water springs. Trout Glen, Artesian Well, Caves, Natural Bridge and many scenic wonders. Bathing. Boating. Fishing. Mountain Hikes. Cottage accommodations with hotel service—rooms and meals and motor camp.
C. L. HULL, Lakeside, Hahatonka, Mo.

Colonial Hotel
Where courtesy and hospitality prevail.
Springfield, Mo.
"The Gateway of the Ozarks"
TOURISTS WELCOME
CHARLES SANSONE, Pres.

Half-A-Hill Resort
Chicken and Fish Dinners

New dining room; large, cool screened veranda overlooking the Gasconade; clean, cozy cottages with electricity; bathing, boating fishing.
"Half-a-Hill Once—Half-a-Hill Always"
Mrs. MRS. C. F. BROCKMAN, Jerome.

Arcadia Mountain Resort
IN BEAUTIFUL LAKE KILLARNEY
Missouri's most picturesque resting spot in the heart of the Ozarks; log cabins, with meals; hot and cold shower baths; safe bathing beach, boating, fishing, horseback riding; 88 miles from St. Louis; 65 miles concrete Highway No. 9, balance hard road. Information, WM. SCHROEDER, Arcadia, Mo.

BELL HOTEL AND RESORT
GAINESVILLE, MO.

Excellent meals our specialty. Roubidoux, Gasconade and Big Piney Rivers for bathing, boating and fishing. Dancing. All sports. Also modern accommodations. A few hours drive on Highway 14. Write for folder.

GAREY'S SUMMER RESORT

Spend Your Vacation in the Ozarks
154 miles from St. Louis, on the Frisco, and Highway No. 14. Bathing, boating, hiking, horseback riding, motor trips on river. Plenty of fried chicken. Write Mrs. F. E. Garey for booklet.
GAREY'S RESORT — Jerome, Mo.

HUNT'S FARM
ON BEAUTIFUL BLACK RIVER

Ideal summer resort of the Ozarks. Electric-lighted cabins, excellent home-cooked meals; bathing, fishing, hiking, dancing or complete rest; 110 miles from St. Louis; good roads. For reservations or illustrated booklet, write Mrs. Anna Hunt. Hunt's Farm, Glover, Mo.

BROOKSIDE BUNGALOWS
AT ROCKAWAY BEACH ON BEAUTIFUL LAKE TANEYCOMO

Strictly modern cottages with shower bath, sleeping porches and electricity for cooking. Moderate prices. Write Harold A. Smith, Taneycomo, Mo.

PARSONS LODGE

On the Gasconade at Harlegreen, Mo., Highway 14. Best fishing in the Ozarks. Hotel and ten furnished cottages. Electricity. Write for folder.

W. O. ADAMS'
Summer Resort
on the Beautiful Gasconade
In the Heart of the Ozarks
AT JEROME, MO.

A few of our amusements are canoeing, swimming, fishing, horseback riding and hiking. Dancing to the strains of an orchestra. Our meals a specialty. Electricity, ice cream and refreshments a new feature this year. 88 miles from St. Louis on Frisco and Highway 14. Local and long-distance telephone. Auto meets guests. Write for reservation or booklet.

J. TILDEN ANDRES
Jerome (Mo.)
RESORT
In the Ozarks



For every vacation desire

Canoeing, swimming, fishing, tennis. Dancing every evening and a good orchestra. Complete camp equipment. Good hotel service, and cottages.
104 miles from St. Louis on Frisco or Highway No. 14.
Write or phone for literature and rates.



Your "ship *will* come in" at CORPUS CHRISTI

"When my ship comes in!" What dreams stir at the word . . . dreams of wealth, of play-time, of a richer, fuller life.

Men and women are making their ships come in NOW, at Corpus Christi! Here, where the mighty Mid-Continent meets the sea, a great port is rapidly taking shape. Built by the united efforts of federal, state, county and city governments, the port of Corpus Christi will harbor ships from every corner of the globe. Dropping their cargoes, they will sail out loaded with the treasures of the vast empire stretching landward—Texas, northern Mexico, the Middle West.

Since time began, cities and nations have waxed rich where the paths of commerce met—and Corpus Christi will sit at the crossroads of world trade when the new port is opened this fall.

NOW is the time for you to make YOUR ship come in, at Corpus Christi!

Investigate for yourself. Plan to spend your vacation here, if you can't come sooner. Rest and play where the sea breezes cool the nights, and the sound of the surf lulls you to repose. Wake to a day of pleasure and profit—for Corpus Christi offers both.

The coupon will bring you more facts, while you are waiting to come.

Corpus Christi, Texas

CHAMBER OF COMMERCE, CORPUS CHRISTI, TEXAS — P.-D. 7
I want more information about Corpus Christi
Name .....
Address .....
Round Trip From St. Louis, $58.43

TRAVEL COSMOPOLITAN WAY

HERE'S YOUR TOUR

EASTERN CIRCLE TOURS—Leave every week. Time enroute, 12 days. Niagara Falls, Toronto, Hudson River, New York City, Washington, D. C., Sesqui-Centennial Exposition at Philadelphia. Per person $190.00.
DE LUXE EASTERN TOURS—Leave July and August. Time enroute, 14 days. Covers all points of Eastern Circle Tours, and in addition, wonderful voyage down St. Lawrence River and through Lakes Champlain and George. Rate per person $227.00.
YELLOWSTONE PARK, COLORADO—Tours leave every week. Time enroute, 14 days. Royal Gorge, Salt Lake City, Cody Exit. Five days in Yellowstone Park. Rate covers everything. Per person $215.00.
COLONIAL VIRGINIA AND WASHINGTON—Tours leave July and August. Time enroute, 9 days. Rate covers everything. Per person $133.00.
CANADIAN ROCKIES, CALIFORNIA—Tours leave July and August. Time enroute, 26 days. Banff, Lake Louise, Vancouver, Victoria, Seattle, Portland, San Francisco, Los Angeles, Colorado Springs, Grand Canyon, Pike's Peak. Rate covers everything except meals in Los Angeles. Per person $332.00.
ST. LAWRENCE, SAGUENAY RIVER—Tours leave every week. Niagara Falls, Toronto, Thousand Islands, Montreal, St. Lawrence River, Saguenay River, Quebec. Rate covers every item of expense. Per person $103.50.
ALASKA AND THE YUKON—Tour leaves July 28th. Time enroute five weeks. Through Canadian Rockies. By steamer to Skagway, Alaska. Over White Pass trail to Whitehorse. Down Yukon to Dawson City. Lake Atlin too. Rate covers everything. Per person $718.00. Write, call or telephone for FREE COPY of RED BOOK giving complete details of these and other wonderful Cosmopolitan vacations.

THE COSMOPOLITAN TOURS CO.
F. E. Landemeier,
St. Louis Representative
105 North Fourth Street

Hotel Atlantic in Chicago

450 Rooms—$2.00 up

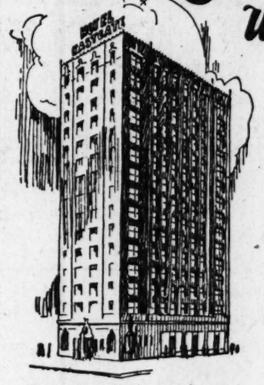
Clark Str. near Jackson Blvd.



Marlborough-Blenheim

"The House with the Home Atmosphere"
Both American and European Plans
Central location with two blocks of Ocean Front
Particularly Attractive during
ATLANTIC CITY'S great SUMMER SEASON
Ideal cool place to live while visiting
AMERICA'S SESQUI-CENTENNIAL
in Philadelphia, only one hour away.
Ownership Management — Josiah White & Sons Co.

The Eastgate welcomes you



Write for illustrated booklet
HOTEL EASTGATE
Ontario and St. Clair Sts., Chicago

Chicago's Newest Fine Hotel

offers the traveler the very choicest service and furnishings at exceedingly moderate rates.

224 rooms, 224 baths, some with concealed beds, furnished as living rooms.

Just a step from the lake and only 9 minutes walk to the center of everything in Chicago. Unlimited parking facilities.

Grill in connection.

Reduced rates by the week.

Under the Management of T. J. Darcey
(Formerly of the Buckingham, St. Louis)

9 MINUTES WALK TO THE LOOP

A VOYAGE OF DISCOVERY

The NEW MEDITERRANEAN CRUISE

SAILING FROM NEW YORK, FEBRUARY 26, 1927

"THE GLORY THAT WAS GREECE"

This will be a Voyage of Discovery back to days of gods and oracles—to shrines that ruled the Classic World—to the entrancing Dalmatian Riviera. All the ports of the standard cruise will also be visited on this 70-day voyage—at the time of maximum Mediterranean enjoyment—by the splendid cruising liner ORCA. Rates, including shore excursions, from $875. Delightful optional tours.

SECOND GREAT AFRICAN CRUISE
From New York, January 15, 1927

A Voyage of Adventure on the wonder-ship, ASTURIAS, most luxurious liner in the world, a new motor vessel of 22,500 tons gross, 35,390 tons displacement.

THE ROYAL MAIL STEAM PACKET CO.
Sanderson and Son, Inc., Agents,
117 W. Washington St., Chicago.
in co-operation with
AMERICAN EXPRESS CO.

---

7 Joyful Days' Cruise
On 4 Great Lakes and Georgian Bay (30,000 ISLANDS)
Chicago to Buffalo and Return



$77.50 MEALS & BERTH INCLUDED

Drive around historic Mackinac Island, buy souvenirs from the Indians at Parry Sound, Canada. Visit Detroit, see sky line of Cleveland—spend a day at Buffalo—*gateway to all Eastern, Canadian and St. Lawrence River Points*—and gaze in wonder at Niagara Falls—the world's greatest cataract. Something different for a vacation. A week's trip of over 2,000 miles—the entire length and return of Lakes Michigan, Huron, St. Claire, Erie and among the 30,000 Islands of Georgian Bay—cool refreshing breezes—new sights and joyful thrills.

The Great Oil-Burning White Liners
North American and South American

offer you an experience similar to that of an ocean voyage, with all the comforts and luxuries of an Atlantic liner. Promenade and Sun Decks of unusual width; large Grand Salon; commodious Lounge Rooms; Palm Garden on Observation Deck. Every opportunity for rest and relaxation. Staterooms and Parlor Rooms are *all outsiderooms with windows or port-holes.* Excellent meals daintily served. For amusements there are Deck Games, Entertainments, Music and Dancing—something doing all the time, and a social hostess to get you acquainted. Screened-in playground for children.



Sailings from Chicago every Tues. and Sat., June 29th to Aug. 31st, inc. R. R. Tickets between Chicago, Detroit, Cleveland and Buffalo honored for transit upon additional payment.

Call or write for pamphlet any Railway Ticket Office or Tourist Agency or
W. H. BLACK, G. P. A.
Chicago, Duluth & Georgian Bay Transit Company
110 W. Adams St. — Chicago, Ill.

Let Us Plan Your Vacation
GLOBE SIGHT-SEEKING TOURS, Inc.,
Odeon Bldg., 1040 N. Grand, Lin. 6103
Personally Conducted Tours
14 DAYS TO AND THROUGH COLORADO PLAYGROUNDS
Write or phone for complete information.
SAVE THIS COUPON—VALUE $5.00
Name .....
Address .....
Phone .....
Your Vacation Starts .....

Grand Haven, Spring Lake, Lake Michigan
Golfing, bathing, modern cottages, hotels. Refined patronage that makes us different. For illustrated booklet Write Tri-Cities Chamber of Commerce, Grand Haven, Mich.

THE IDLEWILD
On White Lake—The Beautiful

A modern resort hotel with cottages. Cottages used for sleeping only. All water sports, horseback riding, tennis and golf. Reached direct by Goodrich boats or the M 11 Highway. Write for booklet and rates to WALTER B. KEMP, Whitehall, Michigan

Medicine Lake Lodge Beautiful spot. Restful climate. Good auto roads, best fishing, boating, bathing; electric lights, running water, soda fountain. Rates reasonable. Booklet. J. E. Dowden, Three Lakes, Wis.

MATANZA BEACH
Now open. Hotel. 24 furnished cottages. Tourist park. Boating, Bathing, Fishing, Dancing. Write S. E. Morris, Havana, Ill.

CHEROKEE LODGE

On the shore of White Lake the Beautiful, near Lake Michigan. 72 modern rooms, with hot and cold running water. 850 feet private beach, 60 acres of woods. All resort attractions. Address R. A. FIFE, Prop., Montague, Mich.

MURRAY INN

hotel, cottages; fireplaces; bathing, boating, dancing, fishing, tennis; excellent cuisine. Write for rates and reservations. Annandale, Minn. 53 miles from Minneapolis. Modern

Read today's Want Columns for business openings.

Colorado Springs and Manitou—the Pikes Peak Region
—Where the Lure of Mountains, Cool Nights, Urge to Play, Modern Conveniences Make a Real Vacation



Cool breezes from mountain tops steal down to make every night one of sound sleep; you can be right in the mountains in twenty minutes from your room. Remember, when Summer becomes uncomfortable, there's restful relief but a few hours away by train or motor—"It's Cool Today in Colorado."

All the allurements of world-famed scenery—sports, pastimes of a "Summer Resort"—yet all the comforts of a modern, clean, cosmopolitan city.

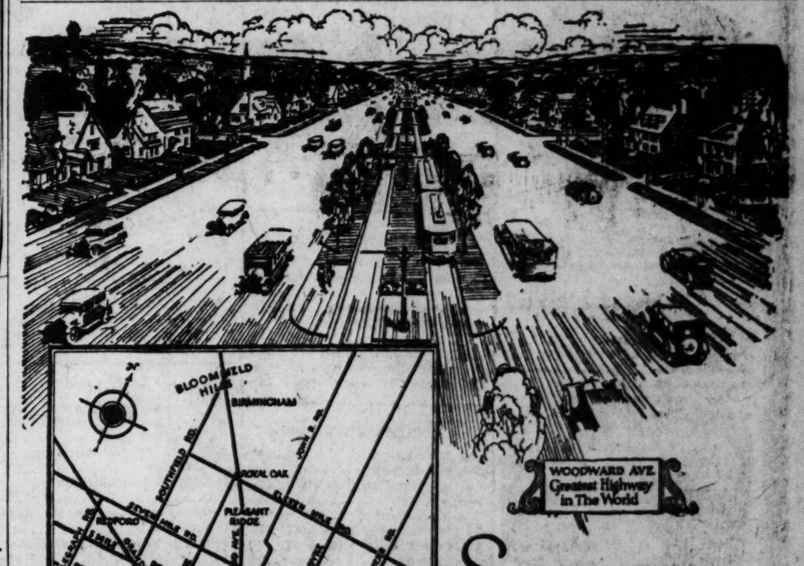
Low Summer rates on railroads are good returning October 31st. In transcontinental trips you may stop over or have side trip here without extra cost. Ask your ticket agent or write direct for information to—

Colorado Springs Chamber of Commerce
143 Independence Building,
COLORADO SPRINGS, COLORADO.

Pikes Peak Rodeo Aug. 17, 18, 19. — Polo Tournaments All Summer

Your Vacation or Summer Home Information

—COUPON—
Colorado Springs Chamber of Commerce, 143 Independence Bldg., Colorado Springs, Colo.
Please send me the following Marked X:
"Accommodations in the Pikes Peak Region"
Illustrated Folders..
Road Information...



Super-Highways for Super-Touring

TOURISTS—Clip the above map. It will direct you to all places of interest in Detroit

Write for free Booklet "Beautiful Detroit"

DETROIT CONVENTION & TOURIST BUREAU
28-15 Stroh Building
Detroit, Michigan

Super-highways—smooth paved thoroughfares 204 feet wide—that is the type of road Detroit is building for the motorist.

Foremost is Woodward Avenue, passing through town after town—so wide you have the whole road to yourself.

Take the Huron River drive—a broad pavement that follows the winding course of an historic river, through a beautiful valley.

There's a new trip for every day. You can make a complete circuit of the woods and lakes region without once leaving concrete.

Stop at a comfortable downtown hotel and enjoy super-touring on these wonderful highways—in the city and around it—to Belle Isle, to Grosse Pointe, the Great Lakes, Bloomfield Hills, the art plaza and the automobile industries.

10-days stop-over allowed at Detroit on all round trip tourists' tickets routed via Detroit

A City Worth Knowing is
Detroit

"The Price Cutters" — The Rexall Store — Private Mail Order Dept. Fully Equipped for Out-of-Town Customers. Add 10% of Total to All Mail Orders — The Rexall Store 41 Years in Bu

WOLFF-WILSON DRUG CO.

S. W. CORNER SEVENTH and WASHINGTON AVE.
S. W. CORNER GRAND AND OLIVE STREETS

"A St. Louis Institution"

25c Packer's Tar, Cuticura, Resinol or Zemo Soap, box of 3 cakes 60c

La Mar Reducing Soap, box of 3 cakes 93c

Monday's — Sale — FOR THE VACATION DAYS

Mello-Glo Preparations
Face Powder $1.00
Cream $1.00
Skin Tone Lotion $1.00

Reg. $2.45 Boncilla Treasure Chest
Vanishing Cream 35c
Cold Cream 35c
Shampoo 25c
Beautifier 50c
Lemon Lotion 50c
Talcum 25c
Face Powder 25c
Regular value $2.45
Special Price, 98c



New! A Shampoo for Blondes Only
Blonde hair always darkens with age. But Blondex, the new blonde hair shampoo, keeps light hair from darkening—and brings back true golden beauty to even the dullest or most faded hair! Fine for hair and scalp. Makes hair soft, silky, fluffy. No dyes or harmful chemicals. Highly recommended for children's hair. Guaranteed by all good dealers, such as:

BLONDEX *The Blonde Hair Shampoo*
Sale Price.. 79c

LISTERINE TOOTH PASTE



Put this delightful new dentifrice on today's shopping list. It's the new product of Lambert Pharmacal Co. makers of LISTERINE "THE SAFE ANTISEPTIC"
It's as good as Listerine!
Sale Price.. 19c — 3 for 55c



Skin Youth
Brought Back by New Tonic

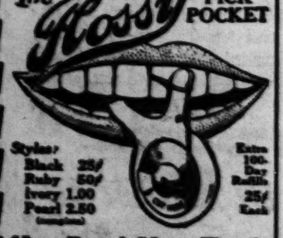
A famous Beauty Expert has just discovered a new kind of Face Powder which quickly stimulates the skin to health and vigor, renewing skin youth.

This tonic powder is almost magically healing and soothing—it has an immediate effect upon pimples, blemishes, roughness, and enlarged pores. Even blackheads disappear.

This new powder is marvelously adhesive—it clings *until washed off*. Yet it is not absorbed by the skin (blackheads are often caused by the pores absorbing inferior powders). Use this magic tonic powder and watch your skin grow young and healthy again—pimples, blackheads, oily skin, enlarged pores and age signs disappear.

Golden Peacock *Tonic Face Powder*
75c Box, Sale Price.. 59c

The Rossy PICK POCKET

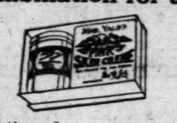


Styles: Black 25/ Ruby 50/ Ivory 1.00 Pearl 2.50 — Extra Picks for Rossy Holder 25/ Each

You Brush Your Teeth Still They Decay

and turn yellowish. Food lodging between teeth ferments—forms tooth-yellowing, acid-like film of cavities. Follow dental advice—clean fit spaces between teeth that no tooth-brush can reach—preferably with a FLOSSY PICK POCKET

$4 Madam Yale's Combination for 98c



Consisting of:
1 Jar Yale's Skin Food $3
1 Jar Yale's Almond Cream .. $1
Total Value $4
Sale Price the two (2) for 98c

2½-Lb. Tourist Iron



Fits in any bag. Very convenient for traveling. Sale price, $1.59

Cascade Pound Paper
Pure linen fabric; 96 sheets to the pound. Sale price 39c
Cascade Linen Envelopes to match, 50 Envelopes to a package 39c

Pyrosana
The Wonderful Pyorrhea Mouth Wash
Sale Prices
50c Bottle 34c
$1.00 Bottle 67c

FREE!
A 25c can Williams' Talcum, (any odor) with a 50c bottle Williams' Aqua Velva or 50c Williams' Shaving Cream, large size at... 39c

Chamois
Size 14x18
For automobile or household use. Slight seconds. Sale price,
3 for $1.00

"Something New in Coty's"
Coty's L'Origan Paris Chypre, Emerande or Styx Toilet Water
Original 2-oz. bottle. Sale price 98c

Mennen's Baby Ointment
Made by Mfrs. of Mennen's Baby Talcum
For all dry skin irritations, prickly heat, diaper rash, chafing, eczema, and to loosen scales on scalp. Reg. price 25c; sale price... 18c
3 for 50c



FREE!
A Christy Razor with every package Christy Blades at 35c

Imp. French Bath Salts
In glass vacuum colored jars. In Narcissus, Chypre and Jasmin odors. Regular $1 value. Sale price ... 59c

Eastman Camera



Box Premo
Size No. 2, takes 2¼x3¼ picture. Sale price $1.79
Size 2-A—Takes 2½x4¼ picture. Sale price $2.79

Auto Seat Covers



Made of best wicker straw. To be used in machines, picnics, ball games, outings and excursions. Regular $1.00 value. Sale price ... 79c
3 for $2.25

$1.50 Piver's Azurea Floramye or La Trefle Vegetal ... $1.15

FREE!



LISTERINE
Don't Be Without It



The Safe Antiseptic That Has Many Uses

Save money by buying your Listerine here today. It never pays to be without it. It has many uses as an antiseptic, for personal hygiene and to rid yourself of the embarrassment of unpleasant breath. Sale price,
21c, 42c, 79c

Klenzo Bath Sprays
Fits any faucet... 98c



Have a White Skin—*This New Way*
By Doris Kenyon

Now you can have a delicately beautiful, clear, smooth, white skin! Science has made a new discovery which clears and whitens your skin. Almost overnight you can clear your skin of freckles, pimples, redness, sallowness, or any blemish. Right before bed-time, smooth cool, fragrant Golden Peacock Bleach Creme on your skin. The next morning notice how blemishes have already begun to disappear. Unless it positively clears and whitens your skin in five days, your money will be refunded.

Golden Peacock *Bleach Creme*
Reg. $1 Jar, Sale Price.... 69c



Your Strongest Protection
Regular 25c size, 3 packages,
50c
SCHOENFELD'S KIDNEY TEA & LIVER

41 YEARS OF SUCCESSFUL MERCHANDISING

Boys' and Men's Watches



Good timekeepers. Stem wind, stem set. Guaranteed 1 year.
98c

For the Men
$1.00 Gillette Blades.. 75c
$1.00 Autostrop Blades 75c
42c Gem Blades, 3 packages for $1.00
35c Ever-Ready Blades, 3 packages for 85c
50c Durham Blades, 3 packages for.... $1.00
35c Ender's Blades, 3 packages for 85c
50c Mennen's Shaving Cream 39c
Barbasol 27c, 53c

Nail Preparations
35c Mad Nail Polish 25c
25c Ola Nail Polish Remover, 19c
50c Ola Liquid Nail Polish, 39c
50c Glazo Nail Polish 37c
Cutex Cuticle Remover, 27c, 53c
35c Mirror Nail Polish 25c
$1 Cutex Manicure Sets 83c
60c Cutex Manicure Sets... 49c

Talcum Powders
35c Djer-Kiss 24c
50c Spring Maid 35c
25c Ammen's Prickly Heat, 19c
25c Squibb's ..... 3 for 50c
25c Mary Garden ..... 3 for 50c
$1 Fetiche Body with puff, 79c
$1 Azurea Body with puff, 79c
25c Cuticura 19c
25c Palmolive (for men) ... 19c

Rouges
75c Bourjois Ashes of Roses, 63c
75c Bourjois Mandarin 63c
50c White Rouge 37c
50c Dorin's 1249 ..... 37c
60c Pompeian 39c
Princess Pat 50c
50c Pogo 38c

Drug Specials
Epsom Salts, 5 lbs. 39c
Chloroform Liniment, 4 ozs. 39c
Zinc Stearate ... 18c, 3 for 50c
Tincture Iodine, 2 ozs. 25c
Puretest Bay Rum, pint 49c
Witch Hazel, pint 29c
50c Phillips' Milk or Magnesia 39c
Oil of Citronella, 4 ozs. 39c
Castor Oil, pint 59c

CURVFIT
The Woman's Razor
A curved razor—the only *safe* razor ever designed exclusively for use on the tender skin of women. Removes hair *safely, swiftly* and *gently* from the underarm and limbs.



89c
Extra Blades 50c a package

Shaving Special



Consisting of 1 Gem razor, 2 blades, 1 tube shaving cream, 1 shaving cabinet to hang in bathroom —special,
98c

Lipsticks
$2.00 Guerlain's Lipstick .. $1.69
Elizabeth Arden's $1.00
Cara Nome 83c
$1.00 Tangee Orange 83c
50c Delicia Brow (kissproof), 39c
50c Djer-Kiss 36c
Regular 35c Hand Scrubs 23c

Household Sponges



Good Tough Sponges that wear well.
49c
89c
$1.25

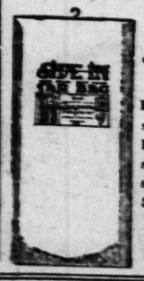
Face Creams
60c Woodbury's Creams ... 39c
50c Dr. Charles' Flesh Food, 37c
60c Malvina Cream 44c
$1 Pond's Cold or Vanishing, ½-lb. jar 73c
Pond's Cold or Vanishing Creams 27c, 53c
Princess Pat Cleanser, 50c, $1.00
60c Creme Elcaya 44c
Princess Pat Astringent Cream, 75c
$1.25 Lady Esther 4 Purpose, 98c
60c Pompeian Day 44c
Pompeian Night 44c, 79c

Face Powders
50c Lady Esther 34c
50c Sanitol 34c
50c Mavis 34c
$1.00 L'May 79c
60c Pozzoni 42c
60c Pompeian 42c
35c Roger & Gallet Rice ... 28c
50c Soul Kiss 34c
50c Spring Maid 33c
$1.35 Manon Lescaut $1.09

For the Teeth
$1 Creosene Pyorrhea Remedy, 79c
50c Pebeco Tooth Paste 37c
50c Pepsodent Tooth Paste, 37c
30c Kolynos Tooth Paste... 24c,
50c Cato Tooth Paste 37c
60c Forhan's Tooth Paste.. 42c
$1 Pyorrhocide Tooth Powder, 79c
Squibb's Tooth Paste 36c
Revelation Tooth Powder.. 79c
$1 Jovex 79c

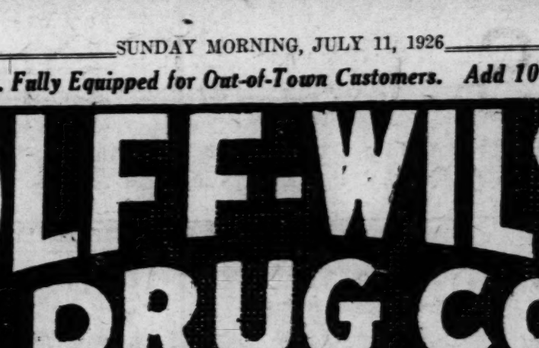
Norwegian Cod Liver Oil Qt., 98c Pt., 49c

Miller's Herb Juice 98c Three bottles, $2.50



Side-In Tar Bags
Full overcoat size, with hanger on inside and outside. Size 27x37. Sale price
49c

In Various Popular Colors — **Ritzee** — *Great for Outings and Week-Ends*



Just the thing for the Meramec Sale Price 98c

Just Roll It — *and pack it in your Grip*

Ideal to Wear When Playing Golf Sale Price. 98c

Our Optical Department
7th & Washington Only — Is Your Guarantee of — 7th & Washington Only
1st. Efficiency — 2d. Popular Prices — 3d. Service



Monday and Tuesday — 4 Days Only — Wednesday and Thursday

Bifocal Glasses — 2 visions for distance and reading complete with frame $2.40

Reading and Sewing Glasses — Deep-curved toric lenses, complete with frame $2.40



The Big Red Bag
A mothproof and storage Bag within reach of all.

REDEX CEDAR MOTH BAG
5 BAGS (26x54-In.) 39c
Merits of all the higher-priced Bags. Size 26x54. Will give the same protection to garments as a cedar chest.

$1.20 Sal Hepatica Large Size 73c

$1.20 Pinkham's Vegetable Compound 79c

$1.00 Adlerika 83c
$1.50 Allenrhu $1.23
Aspirin Tablets (Bayer's); 2 dozen 25c
Bottle of 100 ..... 93c
$1 Baalman's Gas Tablets... 79c
Bromo Seltzer ... 23c, 43c, 89c
$1.25 Blud Life 98c
$1.50 Cadomene Tablets, $1.23
Caldwell's Syrup Pepsin, 42c, 83c
40c Castoria (Fletcher's) ... 27c
Cuticura Ointment 39c, 79c
50c Dyanshine (for shoes), 37c
$1.15 Dare's Mentho Pepsin, 93c
60c Doan's Kidney Pills ... 44c
30c Edward's Olive Tablets, 23c
$1.25 Emerald Oil 98c
35c Energine Cleaner 27c
25c Feenamint Laxative Chewing Gum, 3 pkgs.... 50c
$1.00 size 79c
35c "Gets-It" corn remedy, 27c
60c Glover's Mange Remedy, 48c
$2 Gold Medal Pills $1.69
$1.50 Mary Goldman's Hair Restorer $1.23
$1.25 Gude's Pepto Mangan, 98c
$1.25 Hood's Sarsparilla 89c
$1 Hyne's Suppositories.... 83c
85c Jad Salts 59c
Lavoris 21c, 42c, 79c
Lysol 21c, 42c, 79c
$1 Marmola Tablets 79c
60c McCoy's Cod Liver Oil Tablets 47c
85c Mellin's Food 63c
$1.25 Ocean-O 98c
60c Pape's Diapepsin Tabs., 44c
25c Peechee White Shoe Cleaner 19c
Peroxide Hydrogen (Red-O) 25c
$1.50 Sangrina Tablets $1.23
50c Silph Chewing Gum, 3 packages $1.00
S. S. S. 77c, $1.29
$1 Squibb's Calif. Oil 79c
$1 Wampole's Cod Liver Oil, 79c
$1 Waterbury's Compound, 79c

WHEN YOU CAN'T GET IT ELSEWHERE "GET IT AT WOLFF-WILSON'S"

Spring Maid Cold Cream Powder



Has cold cream as its base so that it is unnecessary to apply a cream separate from the powder, when using Spring Maid Cold Cream Powder. Excellent for oily skins Sale Price $1.00

Twinplex Stropper Export Model



A very fine razor blade sharpener; gives blades a keen, sharp edge.
$2.98

Water Coolers



For your ice box. Will fit in box right next to ice, providing you with plenty of cold water these hot days..... 49c

Hair Clippers



For cutting and bobbing hair. Triple 0; cut very close. Price, 79c

7½-Inch Barber Shears



Sale Price, 79c

Deodorants
Rid-o-dor liquid 50c
Rid-o-dor paste 25c
Mum 19c, 39c
Dry Pits Lotion, 18c, 35c, 69c
Spring Maid Liquid.... 50c
25c Odorono Cream.... 18c
25c Immac 18c
50c Non-Spi 34c

Rexall Specials
50c Riker's Violet Cerate, 39c
Rubbing Alcohol, pint.. 39c
$1.00 Rexall Hair Tonic, 79c
$1.00 Beef, Iron and Wine, 79c
25c Narcissus Talcum.. 19c
50c Milk Magnesia..... 39c
25c Sulphur and Cream Tartar Tablets 19c
50c Klenzo Tooth Paste, 39c

Electric Fans



Real Fans with a real breeze. Keep Kool with a Star-Rite guaranteed Fan.
8-Inch Straight Fan.. $5.89
Regular $13.00 10-inch Oscillating. Sale price... $12.49

Van Ess Hair Tonic



Regular $1.50 bottle
$1.19
3 for $3.50

Extension Cords
Full 10-foot length; will fit any socket. Sale price 49c
Iron Cords; 6-foot length 49c

Superior Marcel Waver



Scientifically constructed so this waver will give perfect satisfaction. Sale price $1.98

Straight Razors
Simmons Hardware brand. Hollow ground—regular $2 value; sale price,
98c



Cook by Electricity
Toast and Fry Anything You Wish on the
Edward's Electric Cook Stove
They're so convenient they're a necessity in every home. Complete with 6 feet of extension cord. Regular $1.50 value 98c

Sale of Envelopes
Eaton, Crane and Pike's Linen Envelopes, 24 to the package; regular 45c value.
3 Packages, 25c

Depilatories
50c Spring Maid 36c
50c Neet 39c
$5 Zip $3.98
$1.00 Nu Art 89c
$1.00 Phelactine 79c
$1.00 De Miracle 79c
50c X-Bazin 44c
75c Evan's 63c
75c No. 4711 ..... 63c

Sale of Rubber Goods
$2 Omega Fountain Syringe ... $1.49
$2.50 Omega Combination Fountain Syringe and Hot-Water Bot., $1.98
$2.50 Excello Vaginal Spray Syringe $1.75
$2.50 Security Fountain Syringe, maroon rubber, extra-size tubing .. $1.98
$2 Security Hot-Water Bottle, maroon rubber, $1.69
White Enameled Douche Pans $1.49



Single Compact $1.50
Double Compact $2.00

Store 41 Years in Business

FREE!



LISTERINE



The Safe Antiseptic That Has Many Uses

Save money by buying your Listerine here today. It never pays to be without it. It has many uses as an antiseptic, for personal hygiene and to rid yourself of the embarrassment of unpleasant breath. Sale price,

21c, 42c, 79c

Klenzo Bath Sprays

Fits any faucet... 98c



Have a White Skin—*This New Way*

By Doris Kenyon

Now you can have a delicately beautiful, clear, smooth, white skin! For science has made a new discovery which clears and whitens your skin. Almost overnight you can clear your skin of freckles, pimples, redness, roughness, or any blemish. Right before bedtime, smooth cool, fragrant Golden Peacock Bleach Creme on your skin. The next morning notice how blemishes have already begun to disappear. Unless it positively clears and whitens your skin in five days, your money will be refunded.

Golden Peacock Bleach Creme

Reg. $1 Jar, Sale Price.... 69c



Your Strongest Protection—

Regular 25c size, 3 packages,

50c

SCHOENFELD'S KIDNEY & LIVER TEA

SPECIAL FEATURE SECTION OF THE

AUTO INFORMATION

ST. LOUIS POST-DISPATCH

AUTO INFORMATION

PART FIVE. ST. LOUIS, SUNDAY MORNING, JULY 11, 1926. PAGES 1—10.

U. S. BUILDING 80 PER CENT OF CARS MADE IN WORLD

Motor Car Exports 69 Per Cent of Total for All Countries Making Automobiles.

Special to the Post-Dispatch.

WASHINGTON, July 10.—Automobile manufacturers of United States accounted for 80 per cent of the world production of motor cars last year, according to figures compiled by the Department of Commerce.

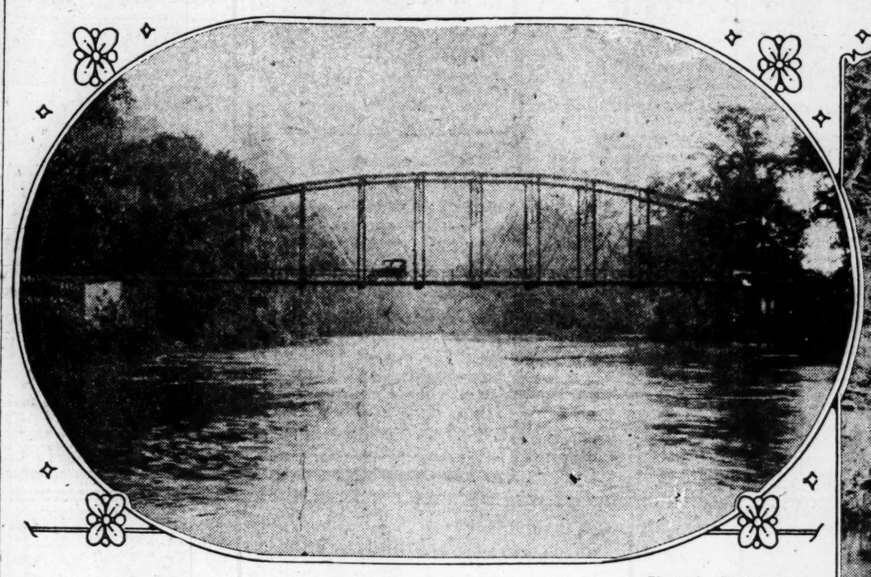
Substantially all automobiles were manufactured in the United States, Canada, France, Italy, the United Kingdom and Germany. Of the 4,763,428 cars produced in these countries, 4,154,269 were manufactured in the United States.

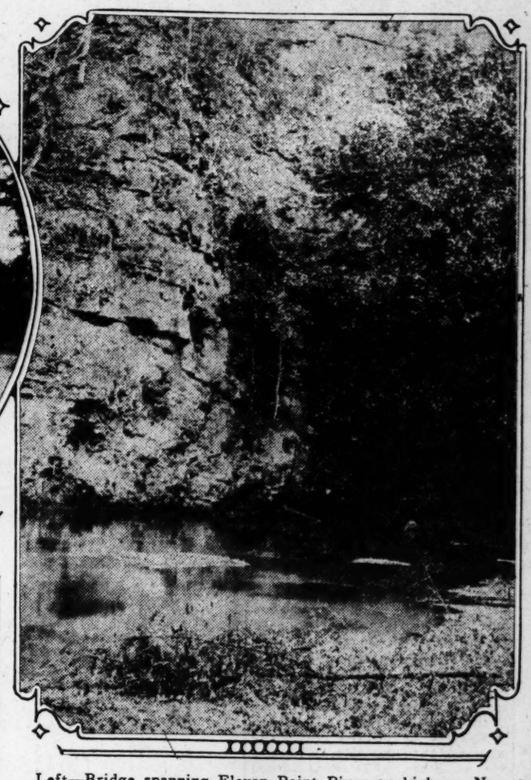
The United States in the year exported 498,427 automobiles—61 per cent of the combined exports from the rest of the world.

In 1924, the production was 3,-183,481 cars, 88 per cent of which came from American factories. In that year America's export was 55 per cent of the combined shipments, disclosing a gain in automotive foreign trade.

Of the six countries mentioned only the United Kingdom exceeded the United States in its 1925 percentage increase over 1924 in passenger car exports. France made the lowest gain. German exports increased 2 per cent, notwithstanding that country's large production gain in automobiles from 155,000 in 1924 to 55,000 in 1925.

Tour to Current and Eleven Point Rivers





—Photos by Reed Brothers.

Left—Bridge spanning Eleven Point River on highway No. 42. Right—The "Narrows" in Oregon County.

By JAMES HENDRICKSON.

The 91-mile drive from Poplar Bluff to Mammoth Springs, Ark., is one of the most beautiful motor trips in the Ozarks. It takes the motorist through some of the most rugged country in the State, and is a splendid climax for the jaunt from St. Louis to Poplar Bluff.

Leaving Poplar Bluff and driving west on Vine street, after setting the speedometer at the Butler County Courthouse, the motorist goes to Eleventh street, then turns south on Highway No. 23. At 11.8 miles leave No. 23 and continue in a westerly direction on No. 42. The entire distance from Poplar Bluff to Doniphan is over rolling country and past prosperous farms. Doniphan is 31.7 miles from Poplar Bluff. It is a typical Southern town, nestling behind a hill near the Current River. The motorist approaches Doniphan after climbing a hill, and then glides down through the residence section and business streets of the little city.

Continuing west about a quarter of a mile, he drives over the old Current River bridge. This bridge is a rather rickety affair, but is to be replaced in a short time with a new structure that will cost $200,000. The bridge will be one of the modern type, extending from the hill on the sotuh side of Current River across the stream and over a strip of lowland to the northeast of the river, connecting with the hill, in order to place the structure above any probable high water. Plans and specifications have been approved for construction of this bridge, and it is likely that work will be started in the early fall.

Current River is one of Missouri's most beautiful streams. In it may be found any kind of fish, but its main species of the finny tribe is the big-mouthed bass. They furnish thrills for the fisherman who stops and spends a few days along the stream. Trips in motor boats can be arranged at Doniphan. One of the most enjoyable trips is north on Current River about 15 miles, then float back down, using rod and reel. Cliffs, first on one side, then on the other, cause the fisherman to forget his toil to gaze at the massive rocks, caves and pine-topped bluffs. Here and there is a swift place in the stream where it takes a man good with the oars to prevent upsets.

Leaving Current River, the motorist travels over high ridges to the west, getting an occasional glimpse of a mountain far in the distance, made attractive by the purple haze typical af the Ozarks. Rabbits dash across the highway in front of the car and every now and then the motorist sees squir-

Continued on Page Five.

Tour North to Hannibal From St. Louis Feasible Despite Work Under Way

Interesting 262-Mile Round Trip Via Louisiana Offers Picturesque Scenery—Rough Road Stretches Are Few.

Misguided, probably, by rumors that Federal Highway No. 61 from St. Louis to Hannibal is virtually impassable because of construction work, many local motorists and tourists from all parts of the country have refrained this year from making the trip, thereby denying themselves a picturesque journey north out of St. Louis.

Few Rough Stretches.

As a matter of fact, the route to Hannibal, while not to be characterized as excellent, is one on which rough stretches are few and far between, and in pleasant weather it is at least a 40-mile per hour road. These facts were ascertained by Robert H. Hall of the Press Bureau and George E. Drummond of the Touring Bureau of the Automobile Club of Missouri, who have just completed an investigation tour of this part of the State for the Joint Touring Bureau of the St. Louis Post-Dispatch and the Automobile Club of Missouri.

Little of the highway proper is traversed, detouring being necessitated by construction work. But were it not for the detour signs, one would scarcely realize that he was not traveling on the highway. The Highway Department engineers have been careful to make these detours all-weather roads, and in many places graveling and grading make the road preferable to concrete.

At Louisiana, which is about two-thirds of the distance between St. Louis and Hannibal, some of the most picturesque river scenery on the Mississippi River can be seen. This also holds true at Hannibal, where, besides the river scenery, there are many other points of interest.

Possibly the roughest stretch on the trip is encountered 22 miles north of Louisiana, where, for a mile and a half, a prime gravel detour is left for the new grade of Federal No. 61 now in the process of construction. It is best that this stretch be negotiated with caution and running in first or second gear is advisable because of the ruts.

At this point the motorist also catches a vivid glimpse of the strenuous activities of the Highway Department. Within the space of one mile were seen more than 20 four-horse teams and no less than 50 laborers at work on the new road.

Starting on the Trip.

The distance between St. Louis and Hannibal, according to the speedometer reading of the scout car of the Automobile Club of Missouri, is 131.1 miles, speedometer from Auto Club headquarters, 4238 Lindell boulevard, to Auto Club division headquarters, in the Mark Twain Hotel, on Main street, Hannibal.

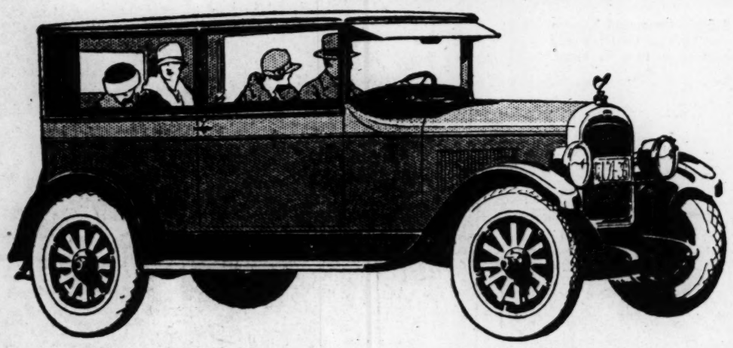
One leaves St. Louis over St. Charles Rock road to St. Charles. This road, out of St. Louis, is now officially designated as both Federal Highways No. 40 and No. 61. By the way, when purchasing tickets for the toll bridge over the Missouri River at St. Charles, one would better buy round-trip tickets at a reduced rate.

West out of St. Charles one fol-

Continued on Page Three.

If you'll **drive** *them all before you buy, you'll know that*

The New-Day **JEWETT SIX**



YOUR first trip at the wheel of this New-Day Jewett Six will quickly and definitely convince you that this car does deliver a brand of performance you simply can't get in any other car in its field.

Nowhere else can you find the same combination of *every* essential "New-Day" feature—such as Hydraulic 4-wheel brakes, for quick and safe stopping—instant acceleration—unequalled ease of handling—generous interior roominess — clear, unobstructed vision — real economy — sturdy, oversize construction—and restful comfort. We do not want you to buy a New-Day Jewett on what we might say—but we do ask you to consider it on the basis of what it will *do*. Entirely without obligation—come in, take its wheel, and drive on a trip of your own choosing. It will cost nothing—and it's only good judgment *to try* before *you buy!*

is the *Only* car with all these *features*

- Lightning-like acceleration
- Paige-Hydraulic 4-wheel brakes
- Abundant power and speed for any driving need
- Easiest steering, shifting and parking of any car built
- Clearest vision—almost total elimination of the deadly "blind spot"—steel body
- Interior roominess equal to much longer cars
- Paige quality throughout in materials and workmanship
- And Jewett's lowest closed car price

$995

for the Standard Sedan; DeLuxe Sedan, $1095; DeLuxe Touring Car, $1095. Paige-Jewett prices f. o. b. Detroit, tax extra. Paige-Hydraulic 4-Wheel Brakes included on all models.

WILSON MOTOR CAR CO.

Open Evenings and Sundays
Geo. A. Krauss, President

2921-23-25-27 Locust Bl.
METROPOLITAN

Phones: JEfferson 1438, 1439, 1030
H. C. Merry, Sec. and Sales Mgr.

Atlas Auto Repair Co., 4833 Easton
Avi-Paige-Jewett Co., 8215 Gravois
P. Harvey Reis Motor Co., 6150-60 Bartmer.
Smith Motor Sales, 4016 N. Grand Av.
Fred Schwoebe Garage, 3846 S. B'dway.
Gravois Paige-Jewett Co., 5617 Gravois
Pendler Paige-Jewett Co., 138-40 Lemay Ferry.
Rose Auto Service, Overland, Mo.
Simon-Lowry Motor Car Co., Maplewood
Lafayette Garage Co., Inc., 2716 Lafayette.
Leffler Motor Co., 5304 Natural Bridge
Warhter Motor Co., 2644 Michigan
Davies-Daugherty Motor Co., 10th and St. Louis Av., E. St. Louis, Ill.
Tri-City Auto Sales Service Co., 1921 State St., Granite City, Ill.

Send Us Your Mail Orders | *Open Daily Till 8 P. M. Sundays Till 1 P. M.*



BANG! IT'S A BLOWOUT

Gee, that's tough! Don't worry though; a GOODrich Tire slipped back onto the rim and your troubles are over for many moons to come.

Specify GOODrich Tires; they are the open door for tires of brute strength tough tread and excessive mileage. Say STAR SQUARE; they are the magic words for GOODrich QUALITY TIRES at the low down, bed rock price.

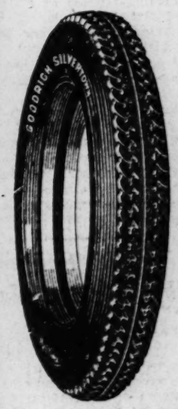
Look for the STAR SQUARE STORE in Your Neighborhood. Go to the One Nearest to You

BIG TIRE SALE

SILVERTOWN CORDS

GOODRICH CORDS are built to give satisfying mileage to every user. Heavy reinforced sidewalls protect the tire against chafing and curb cuts. The broad, flat, thick tread gives added traction with longer wear.

Tires Mounted Free—Free City Delivery Service



Goodrich Silvertown Cords 30x3½ Oversized On Sale at $10.95		Goodrich Silvertown Balloons 29x4.40 Straight Side On Sale at $13.25	
31x4	$17.85	30x4.95	$18.95
32x4	19.95	31x4.95	19.45
33x4	20.80	30x5.25	20.90
32x4½	28.25	31x5.25	21.65
33x4½	28.90	30x5.77	26.75
34x4½	29.65	32x5.77	28.45
33x5	38.50	33x6.00	28.10
35x5	39.20	32x6.20	29.95

All First Quality and Guaranteed by the Manufacturer

GOODRICH RADIO CORDS 30x3½ Clincher On Sale at..... $8.45

31x4	$14.35	33x4½	$21.50
32x4	15.25	34x4½	22.25
33x4	16.10	33x5	26.10
32x4½	20.75	33x5	27.25

First Quality and Guaranteed by the Manufacturer

NEW PRICES—*Compare them with other standard grade Cord Tires being advertised. You cannot equal these values!*

7 STORES PRICE WRECKERS STAR SQUARE AUTO SUPPLY CO.

4969 DELMAR FOREST 5833
3028 N. GRAND COLFAX 8195
814 N. SIXTH CENTRAL 7051
5032 GRAVOIS RIVERSIDE 3080
7192 MANCHESTER HILAND 2140
2300 S. GRAND GRAND 6681

ALL OVER ST. LOUIS
MAIN STORE 1129 LOCUST ST.

What's Newest in Motor Cars

New Oakland Models Show Refinements

THE Greater Oakland Six, introduced throughout the country this week and shown here by the Mississippi Valley Motor Co., embodies 77 refinements, including new Fisher bodies in new two-tone Duco finish, engine developments of a vital nature and a rubber silenced chassis, which is said to eliminate noises and rumbling so as to prolong the life of the chassis and permit the passengers to ride in quiet, cushioned comfort. A rubber impregnated joint, attaching the front universal joint of the drive shaft to the rear of the transmission, insulates the transmission. Noises, which without it, are telegraphed up through the drive shaft, are now absorbed. The forward end of the shaft is cushioned to produce a noiseless drive.

Although the new bodies by Fisher are characteristically Oakland, they have been refined. All cars have double beading and are finished in two-tone Duco.

The touring car has been discontinued and in its place is a five-passenger sport phaeton, completely equipped. The other cars in the line include sedan, four-door sedan, landau sedan, landau coupe and sport roadster.

Double filament, depressible-beam headlights are so designed that the driver can depress the beam to a point which eliminates glare to the approaching driver's eyes without reducing the light intensity. A feature of these new headlights is the foot control on the floor board at the left of the clutch pedal, which enables the driver to keep his hands on the driving wheel at all times. By pressing on the foot control he depresses the light and with the same foot pressure raise them again to driving position.

Smoother and quieter operation of the engine itself results from the use of a new camshaft and new valve spring retainers.

Greater engine general efficiency is also accomplished through a new oil drain piston ring, a new carburetor with single adjustment and new oil relief and pressure valve.

Comfort has been increased by use of chrome vanadium steel rear springs. Easier handling is assured by new steering gears with a 15 to 1 ratio and a new steeering wheel.

A new center cross-member section further reduces frame distortion on rough roads. Because balloon tires running at high speed are affected by unbalanced conditions in wheels, tire valves, cap, etc., are balanced by a small counter weight on the felloe of the wheel.

The sedan and four-door sedan are upholstered in new wool velour. A footrail has been placed in the sedan and a robe rail and footrail in the four-door sedan. The sedan is finished in Dundee gray, with wheels of the same color, black upper structure and straw-colored striping on body louvres and wheels. The color of the four-door sedan body and wheels is gray, with black upper structure and red striping on body, louvres and wheels.

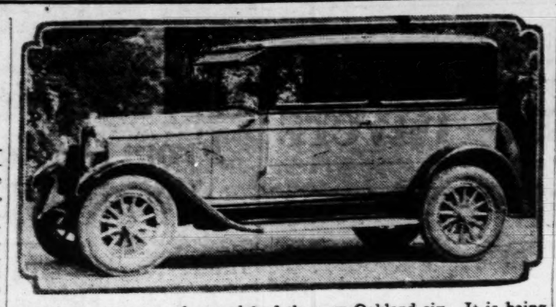
The landau sedan and landau coupe are blue with blue upper structure, gold bronze striping and natural wood wheels. The instrument boards are of inlaid walnut finish with walnut window garnish rails. New luxurious mohair upholstery was selected for the landau sedan. Regulators are fitted to the rear quarter windows of this body type for comfort in summer driving. The front floor mat is covered with felt in this car and the rear compartment with carpet, while front bumpers and rear guards are standard. The landau coupe body has been lengthened four inches, while the rear deck is constructed to give more room and more graceful lines. The rear deck door may be removed entirely. A package compartment door is now provided. Upholstery is Spanish leather. The quarter windows are built in "D" shape.

The two sport cars, the phaeton and the sport roadster, are the most colorful cars in the line and most completely equipped. The four-passenger sport roadster may be obtained in optional Duco color combinations, the standard color scheme being maroon and tan, while those desiring a car with less striking colors may have gray.

The phaeton has a two-tone Duco color combination of beige and green. It is finished in gray Spanish leather of a shark-grain finish over hair pads and cushion springs. A folding top is standard.

Windshield wings of plate glass, nickel plated front bumpers and rear guards, rear view mirror, windshield cleaner, walnut steering wheel and nickel-plated headlights are added features on both these cars.

All the closed cars have Fisher VV one-piece windshield, windshield cleaner, regulators on all side windows, shades, dome light, nickel-placed door handles, cowl lights, door locks, visor, rear view mirror and luxury type cushion springs.



Five-passenger sedan model of the new Oakland six. It is being shown in St. Louis by the Mississippi Valley Motor Car Co.



The new Auburn eight 7-passenger sedan, which is being shown by the Mound City Automobile Co.



Showing the low lines, yet roominess, of the touring model of the new Overland Whippet.

Two New Jordan Models Shown Here

TWO new Jordan models, both on the "Great Line Eight" chassis—a custom style sedan and victoria—are being shown by the MacCarthy-Archer Motor Co. The sedan is in two-tone maroon or brown, while the victoria model is in two-tone green or gray. The custom style sedan has features of comfort, vision, convenience and safety, with finish and appointments, hitherto restricted to custom built cars of high price and great weight. It is for five passengers. The victoria, which is for four passengers and also finely appointed, is especially well adapted for women's driving. Both models are on the 125-inch wheelbase with four-wheel brakes, balloon tires and elaborate equipment.

Hup Adds Berline Sedan

LATEST addition to the Hup eight line is a berline sedan which is being exhibited by the Weber Implement and Automobile Co. This is a chauffeur-driven model seating five passengers in the rear compartment, which is upholstered in fine broadcloth whereas the front compartment is done in leather. There is a glass partition between the compartments. Exterior finish is in Larchmont blue.

Adjustable Seat on 2 Chrysler Models

AN adjustable front seat, adaptable to persons of all sizes and affording exceptional comfort and convenience, is a new standard equipment feature of all Chrysler "70" and imperial "80" phaetons. The front seat frame is free of the sides of the car, is mounted on rollers, and locks in position by substantial pins in a metal plate at each side immediately beneath the seat frame. There are six holes in these plates, providing for locking the seat frame in position at any desired distance from the foot pedals over a range of three inches forward and two inches backward from the neutral position. The pin locks are actuated by a single trigger near the driver's heel as he sits behind the wheel. By stepping on this trigger and pushing back or pulling forward, he can move his seat forward or backward as easily as moving a chair on casters. The hinged back of the seat is adjustable to any position from vertical to horizontal and is held in position by heavy leather straps at the sides. The adjustable feature of the seat frame enables any driver to choose the exact distance from the pedals at which he prefers to sit.

New Moon Six To Appear July 15

INTRODUCTION of the new Moon light six, which is to retail at $995 factory list and has been undergoing tests for months, is scheduled for July 15. The new car is to be known as the Moon 6-60, according to Stanley Moon, secretary of the Moon Motor Car Co., and is a wholly new type of light car, built on the lines of the economical, high-speed engined European car. Greater [illegible] of the new car than of any Moon model is expected. [illegible] provide for this Moon facilities have been enlarged [illegible] office force and plant [illegible] have been increased.

THESE WONDERFUL BODIES FOR FORDS

AT NEW LOW PRICES

Will Save You $200.00 to $300.00 and Give You a Big, Roomy, Handsome Closed Car That Looks Like New.



A six-passenger sedan of amazing beauty. Has an air of luxury and quiet elegance never before attained in a Ford car. Fits any Ford chassis.

THE 4-DOOR SEDAN



A classy Coupe with a world of comfort. The last word in body design and construction is exemplified in this remarkable coupe body. See how easy it is to own one.

THREE-PASSENGER COUPE

THE FOLLOWING ITEMS FURNISHED WITH BOTH BODIES:

Four full-crowned fenders, special side aprons, wood running boards, streamline hood, nickel radiator shell, barrel head lamps, 15-gallon gas tank, Stewart vacuum system on sedan, mechanical window lifts and locks on all doors, sun visor and dome light, rear vision mirror.

Luxurious broadcloth or velour upholstery and Duco finish.

12 Months to Pay

YOUR OLD FORD BODY IN DOWN PAYMENT

CHAMPION BODY CO.

3147 LOCUST BL.

Open Sunday and Evenings — JEfferson 2383-1149

LOW PRICES ARE SHOUTING — Good Quality and Great Values

You are invited to our store at 3117-19-21-23 Locust St. to see for yourself that we carry the largest stock of automobile Tires and Tubes of any auto tire dealer in St. Louis. All we ask you to do is come and see. The whole city is talking of our prices and quality. See or phone us for prices before you buy elsewhere.

GOODYEAR ALL-WEATHER CORDS — All New, Clean, Fresh Stock

30x3½ Cl. Oversize All-Weather Cords.. $9.65

30x3½ S. S. Oversize $12.95

32x4 S. S. Non-Skid All-Weather Cords, Special $16.75

29x4.40 Balloon A. W. Cords.. $11.45
30x4.95 Balloon A. W. Cords.. $17.95
30x5.25 Balloon A. W. Cords.. $18.75
31x5.25 Balloon A. W. Cords.. $18.95
30x5.77 Balloon A. W. Cords.. $21.25
33x6.00 Balloon A. W. Cords.. $23.45

GOODYEAR PATHFINDER CORDS

33x4½ S. S. Non-Skid $18.85
29x4.40 Balloon Non-Skid ..... $ 9.95
31x5.25 Balloon Non-Skid $15.95
30x5.77 Balloon Non-Skid $16.75
33x6.00 Balloon Non-Skid $18.25

All Goodyear Seconds; will not affect the wearing quality.

KELLY-SPRINGFIELD H. S. CORDS — 30x3½ Clincher Oversize Seconds $8.95

UNITED STATES ROYAL CORDS — MILLER GEARED-TO-THE-ROAD CORDS

29x4.40 S. S. Balloon Non-Skid $10.75

30x4.95 Balloons $16.95
30x5.25 Balloons $17.75
31x5.25 Balloons $17.95
30x5.77 Balloons $19.25
33x4½ S. S. Non-Skid $22.75
34x4½ S. S. Non-Skid $23.95
30x3 S. S. Non-Skid H. D. $29.95

Seconds; will not affect the wearing quality of these high-grade Tires.

29x4.40 BALLOON Heavy Non-Skid. $8.25

HIGH-GRADE CORD TIRES

30x3 Non-Skid $5.95 | 32x3½ S. S. Non-Skid $8.95
32x4 S.S. Non-Skid $10.75 | 33x4 S. S. Non-Skid $10.95

30x3½ Heavy Non-Skid Cord.... CLINCHER $6.25

All mail orders must be accompanied by Bank Draft, Money Order or Check to save delay in shipping.

RELIABLE AUTO TIRE CO.

JEfferson 1180 — 3117-3119 LOCUST ST. — JEfferson 1180

Wholesale and Retail Dealers, write for our price list

FREE SERVICE AT OUR STORE
We Deliver to All Parts of the City Free of Charge.
OPEN EVENINGS AND ALL DAY SUNDAYS TO SERVE OUR CUSTOMERS
Be Sure to Carry a Good Spare Tire

Our stock consists of Goodrich Silvertown Cords, Goodyear Cords, Ajax Cords, and we carry all standard makes at the right price.

NOT SECTIONAL



Alley View FRAME

Specifications

Gable roof, fir drop siding; two double windows; one glass service door; slate coat roofing; mill-made sliding alley door.

Bungalow Garages

$10.00 Cash — 2 Years to Pay — Small Carrying Charge

REMEMBER We do not require a deed when we build you a Garage. Your property does not need to be clear nor improved. We secure building permit. No red tape.

FRAME Cash Prices

10x18 . . . $165
18x18 . . . $263
18x20 . . . $275

FREE! $25.00 worth gasoline or oil coupon book free with each garage purchased during July. These coupons will be redeemed at 27 service stations in St. Louis and St. Louis County.

All Doors Are Self-Locking and Guaranteed for 5 Years

Years of Practical Experience Is Your Salvation for Better Construction

See the actual building on display and open for your inspection every day and evening, including Sundays.

C. GARRETT

St. Louis' Largest Manufacturer and Builder of Bungalow Garages

Office & Mill, 6220 Ridge Ave.

PHONE CABANY 8625

Another triumph, this beautiful Six, for smart design and for that brilliant, sound Hupmobile engineering which causes the entire industry to analyze eagerly every Hupmobile advance. All the long life and low upkeep cost that result from far-sighted engineering, from the use of finest materials, and from careful, conscientious workmanship and inspection. And with this, the beauty of body and upholstery, the roomy comfort, the completeness of equipment, which such quality deserves and demands.

HUPMOBILE SIX

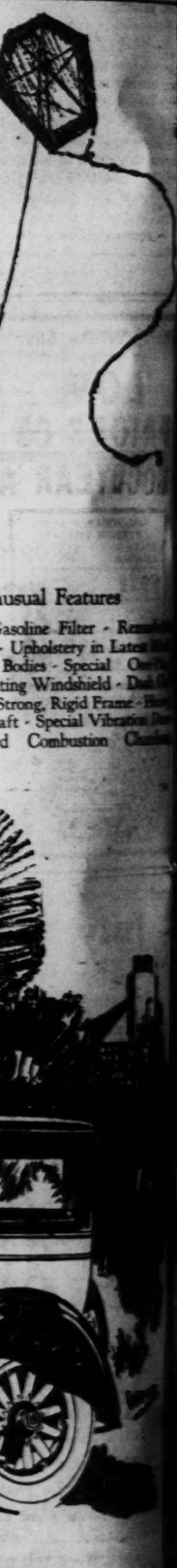
Hupmobile Six

Sedan, five-passenger, four-door, $1385. Coupe, two-passenger, with rumble seat, $1385. Touring, five-passenger, $1325. Equipment includes 30x5.25 balloon tires, four-wheel brakes. All prices f. o. b. Detroit, plus revenue tax.

Hupmobile Eight

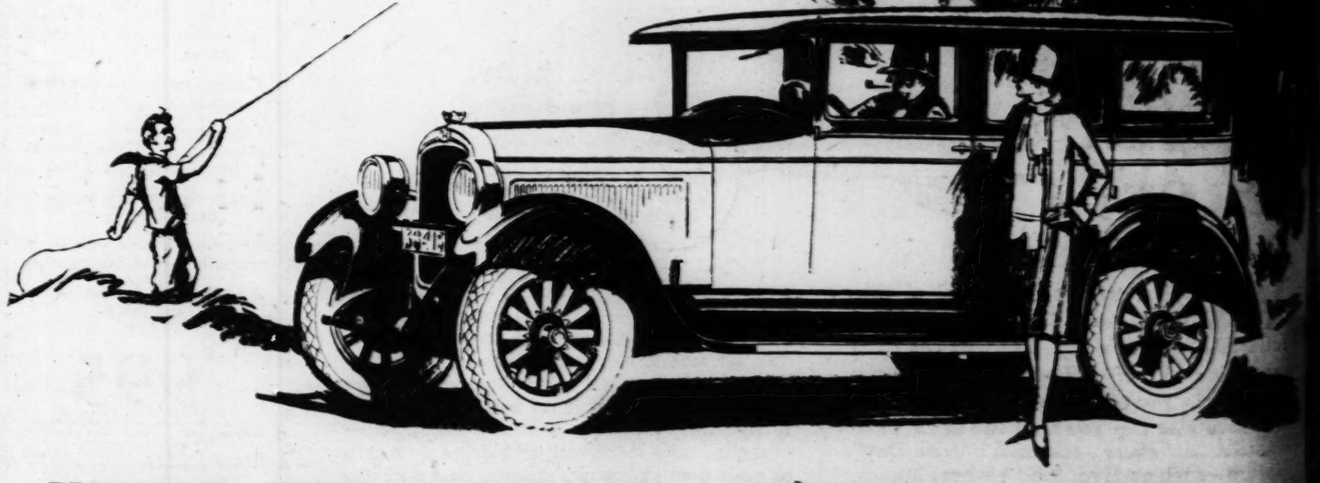
Sedan, five-passenger, $2345. Berline, $2445. Coupe, two-passenger, with rumble seat, $2345. Roadster, with rumble seat, $2045. Touring, five-passenger, $1945. Touring, seven-passenger, $2045. All prices f. o. b. Detroit, plus revenue tax.

Our used cars are good buys,—not only because they are bargains, but also because they are sold with your complete satisfaction first in mind.



Unusual Features

Oil Filter - Gasoline Filter - Remote Control - Easy Steering - Upholstery in Latest Style - Clear-Vision Bodies - Special Cowl Ventilator - Vision-Ventilating Windshield - Dual Windshield Cleaners - Electric Gasoline Gauge - Strong, Rigid Frame - Rigid Crankshaft - Special Vibration Damper - Machined Combustion Chambers



WEBER IMPLEMENT & AUTOMOBILE COMPANY

Hupmobile Distributors Since 1914

5000 GRAVOIS

Seifert Motor Car Co., East St. Louis, Ill.
Meyer Motor Car Co., Belleville, Ill.
Gundlach Motor Co., Columbia, Ill.

19th and LOCUST

SUBURBAN DEALERS:
Jefferson County Motor Sales, Festus, Mo., De Soto, Mo.
Geo. Schneider, St. Peters, Mo. and St. Charles, Mo.
Hammond Motor Car Co., Granite City

7195 MANCHESTER

H. H. Mead, Edwardsville, Ill.
Jenny Garage, Highland, Ill.
Greenville Motor Co., Greenville, Ill.

TOUR TO HANNIBAL FROM ST. LOUIS IS FOUND TO BE FEASI

Continued from Page One.

lows the concrete to a point miles west of Gilmore, where eral Highway No. 61 separates Federal No. 40 and turns n This point is 27.4 miles from Club headquarters.

The entire highway thus far been of concrete. Now, tur north on No. 61, the concre left for a wide semi-gravel This goes through Flint Hill, miles from St. Louis, and cont in a northerly direction for miles more upon which a deto encountered. Following this tour, which is of gravel, for miles, one arrives at Troy, miles from St. Louis. Three farther on, the Cuivre River excellent fishing stream, is pa In quick succession the town Auburn and Eolia are left beh Calumet, scarcely more tha cross-roads community, 8.5 south of Louisiana, marks the ginning of a hilly country, cu deep valleys hemmed in by which, farther toward the ne east, end in the Mississippi F bluffs.

At 88.2 miles, one arrive Louisiana, a picturesque Missi pi River town under the bluf

Splendid Views.

Just north of Louisiana, on road to Frankford, the road w around two rugged hills, and t are panoramic views of the and the limestone bluffs that it in on the Missouri shore. the road swings away from river and goes in a westerly d tion toward Frankford. stretch is of good gravel, ex for the last four miles into Fr ford, which is dirt, but in good dition.

At Frankford, the route t north and from a point one and one-half outside of town for the remainder of the wa New London is under construc Four detours are encountered. first three, of gravel, follow old road. The last detour is 8 m in length, 6 miles of which is and two of excellent gravel, en at New London. From New don one finds a good gravel to Hannibal.

Picturesque Hannibal.

Hannibal has many attract not usually found in a town o size. In the south end of to

Harry White Says GET IN ON OUR LOW PRICES ON GOODYEAR AL

GOODYEAR PATHFINDER TREAD
30x3½ Clincher. $8.00
$9.19 30x3½ Cl. Cord
31x4 S. S. $15.45
Balloon 29x4.40 $12.40

WRITE FOR PRICES ON TRUCK TIRES



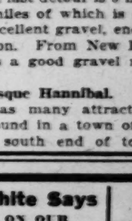
ME 2710 W

July Ga FREE—A PA

Liberal offer—get your gar built now; during July onl additional cost. This offer good only on Garag

Only $1 Down

2 YEARS TO PAY BALANCE



PERFEC PERMANENT

On You MAKE THAT VACANT

STOP paying Garage Rent. BU fine-looking permanent Garage, ity materials and workmanship ment home. Remember, on balance. And the total cost is

QUIC

An exclusive feature of Perf with beneregrome foot and c automatically.

Porch Enclosure

and Garages built, and all- radius of 50 miles.

BRICK GARAG

SEND IN THE COUPON

A. AUGUST, 40

Builder of Perfect-Built

L. L. RIDKER, Mgr. Lindell 3260

QUALITY, SERVICE AND SA

A. AUGUST, 4060 WEST PINE Without any obligation to me Items checked below:

☐ Garages ☐ Porch

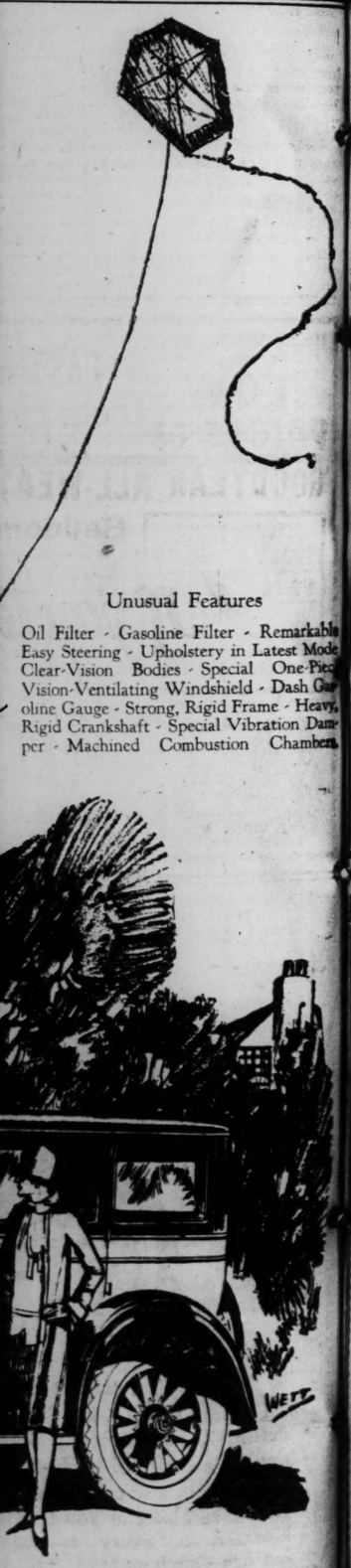
Name.....

Address.....

5. The new
as the Moon
tanley Moon,
n Motor Car
new type of
e lines of the
eed engined

European car. Greater produc
of the new car than of any prev
Moon model is expected, and
provide for this Moon factory fa
ities have been enlarged while
office force and plant perso
have been increased.

alow Garages
00 2 Years to Pay
ash Small Carrying Charges
ER We do not require a deed of trust when we build you a Garage. Your property clear nor improved. We secure the building e.
E
ces
$165
$263
$275
FREE! $25.00 worth gasoline or oil coupon book free with each garage purchased during July. These coupons will be redeemed at 27 service stations in St. Louis and St. Louis County.
d Guaranteed for 5 Years
alvation for Better Construction.
ARRETT
anufacturer and Builder of Bungalow Garages.
ill, 6220 Ridge Av.
NE CABANY 8625



E COMPANY
MANCHESTER
H. H. Mead, Edwardsville, Ill.
Jenny Garage, Highland, Ill.
reenville Motor Co., Greenville, Ill.

TOUR TO HANNIBAL FROM ST. LOUIS IS FOUND TO BE FEASIBLE

Continued from Page One.

lows the concrete to a point 1.3 miles west of Gilmore, where Federal Highway No. 61 separates from Federal No. 40 and turns north. This point is 37.4 miles from Auto Club headquarters.

The entire highway thus far has been of concrete. Now, turning north on No. 61, the concrete is left for a wide semi-gravel road. This goes through Flint Hill, 41.3 miles from St. Louis, and continues in a northerly direction for 5.7 miles more upon which a detour is encountered. Following this detour, which is of gravel, for 6.6 miles, one arrives at Troy, 53.6 miles from St. Louis. Three miles farther on, the Cuivre River, an excellent fishing stream, is passed. In quick succession the towns of Auburn and Eolia are left behind.

Calumet, scarcely more than a cross-roads community, 8.5 miles south of Louisiana, marks the beginning of a hilly country, cut by deep valleys hemmed in by cliffs which, farther toward the northeast, end in the Mississippi River bluffs.

At 88.3 miles, one arrives at Louisiana, a picturesque Mississippi River town under the bluffs.

Splendid Views.

Just north of Louisiana, on the road to Frankford, the road winds around two rugged hills, and there are panoramic views of the river and the limestone bluffs that hem it in on the Missouri shore. Then the road swings away from the river and goes in a westerly direction toward Frankford. This stretch is of good gravel, except for the last four miles into Frankford, which is dirt, but in good condition.

At Frankford, the route turns north and from a point one mile and one-half outside of town and for the remainder of the way to New London is under construction. Four detours are encountered. The first three, of gravel, follow the old road. The last detour is 8 miles in length, 6 miles of which is dirt, and two of excellent gravel, ending at New London. From New London one finds a good gravel road to Hannibal.

Picturesque Hannibal.

Hannibal has many attractions not usually found in a town of its size. In the south end of town, easily reached over good streets and gravel roads, is Lovers' Leap, a bluff at the river's edge. Mark Twain's Cave and Cameron Cave. The climb to the top of Lovers' Leap is repaid by the beauty of the view. Mark Twain's Cave and Cameron Cave are worthy of exploration. Guides are obtainable at the former.

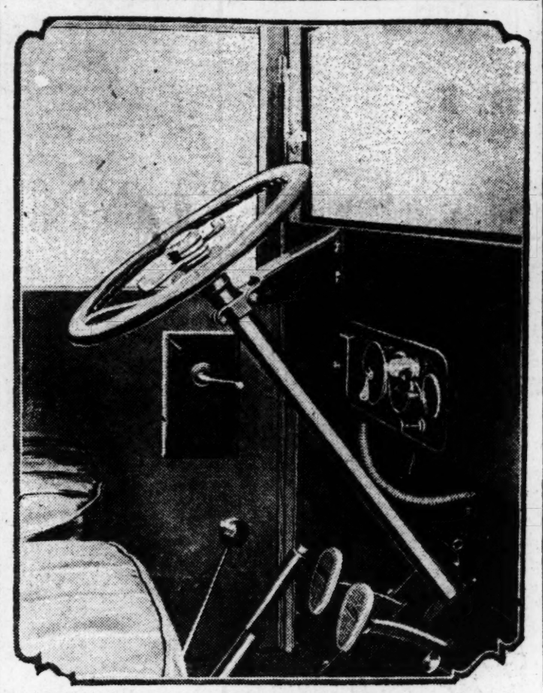
Riverview Park, at the north end of town, is similar in character to Chain of Rocks Park in St. Louis. It is on the bluffs of the Mississippi River, with splendid views to north, east and south. Excellent gravel drives wind through the grounds, some skirting the edge of the bluffs. At points of vantage along these drives, lookouts have been erected. From one lookout may be seen the automobile and railroad bridge spanning the "Father of Waters," and, farther down the river, Lovers' Leap. At the east lookout, there is a statue of Mark Twain.

Riverview Park is reached over an excellent concrete street. On the way, at the foot of Cardiff Hill, is the newly-erected statue of Tom Sawyer and Huckleberry Finn. The statue depicts the last meeting of the boys on the occasion of Tom's leaving to go out into the world. It was designed and built by Frederick C. Hibbard, and the sympathetic treatment with which it has been executed is perhaps due in part to the fact that the sculptor himself was born and reared in Canton, Mo., but a few miles from Hannibal.

The following log of the trip was compiled by Drummond:

0.0—Automobile Club of Missouri, 4228 Lindell boulevard, west on Lindell, right on Union boulevard, left on Page boulevard, right on Ferguson avenue, left on St. Charles road, and ahead on Federal highways Nos. 40 and 61 to St. Charles toll bridge.
18.2—End of bridge, St. Charles, turn left on Second street and right on Clay street, to city limits, then left on concrete State highway.
26.0—St. Peters on right.
30.2—O'Fallon on right.
36.1—Gilmore—through.
37.4—Turn right over railroad on Missouri State highway No. 9 (Federal highway No. 61).
41.3—Flint Hill—through.
45.5—Cross bridge over Big Creek.
47.0—Turn left with State detour sign. Main road ahead closed for bridge construction.
53.6—Troy—end of detour—ahead on main road.
56.6—Cross bridge over Cuivre River.
65.6—Auburn—through.
72.7—Eolia—through—following temporary No. 9.
79.8—Calumet—through.
88.3—Cross railroad city limits of Louisiana.
89.1—Turn left on Main street.
89.3—Turn right at Masonic Temple on temporary No. 9 (Frankford road).
92.9—Sharp curve right—SLOW.
103.9—Sharp curve right—SLOW.
105.0—Frankford—through—railroad underpass.
105.4—Turn left on Main street.
105.5—Bear right at fork.
105.6—Bear left at fork.
105.7—Turn right, then bear left.
105.8—Turn right.
106.2—Cross railroad.
106.5—On newly graded road.
106.9—Ahead on old gravel road.
107.4—Cross railroad, again at 107.6
108.2—Turn sharp right over bridge, then sharp left at foot of bluff.
110.3—Bear right on new grade.
110.6—Bear right on old gravel road.
111.0—Bear right on new grade and immediately right again on old gravel road.
111.8—Cross new grade and ahead with State detour signs on dirt road.
114.4—Turn right with detour sign.
117.2—Turn left with detour sign.
118.0—Turn right with detour sign on State highway No. 54.
120.0—Turn left on No. 8. End of detour.
120.5—New London—through.
128.8—Cross railroad, city limits of Hannibal; ahead on Market street.
130.3—Turn right on Lemon street, due to street construction on Market.
130.4—Turn left on Church street.
131.1—Main street, Mark Twain Hotel and Hannibal division of Automobile Club of Missouri on far right corner.

Fine for Reo Speed Wagon Driver



SHOWING how the cab of the new improved Reo Speed Wagon has been fitted so that this speed truck is as comfortable and easy to drive as a passenger car. Gear shift and braking are standard and operate just like those on a passenger car. The seats are comfortable. The gasoline tank is under the seat now. The windshield is one-piece. The door windows are raised and lowered by a crank as in a regular sedan. The steering wheel is adjustable, and instruments are grouped under a light on the instrument board, while there is also a cowl ventilator. "It actually is as comfortable driving a Speed Wagon now," says H. W. Kardell, of the Kardell Motor Car Co., "as it is in a high-priced sedan."

ACCESSORY ASSOCIATION BOAT RIDE SET FOR JULY 27

Preparations are being made by the Automotive Accessory Association for its annual boat ride on the steamer J. S. on Tuesday evening, July 27. Attendance on the boat ride is confined to the automotive industry, and about 1200 accessory dealers and motor car dealers and their wives and families will be on the boat. There will be 25 valuable attendance prizes. The committee in charge of the arrangements for the boat ride includes: J. K. Courin, Black & Decker Manufacturing Co.; H. W. Kruse, Beck & Corbitt Iron Co.; C. J. Klaske, Fred Campbell Auto Supply Co.; F. W. Bradley; Robert E. Lee; George H. Niekamp, Beck & Corbitt Iron Co.; Frank Quan, Fred Campbell Auto Supply Co.; G. G. Giese, Autoquip Corp., and Dan F. Hyland, Stewart-Warner Products Corp.

AUBURN BREAKING RECORDS

Starting the last half of the year at capacity production, the Auburn Automobile Co. expects that all former retail sales figures will be broken before the end of the year. The first half of 1926 saw the greatest business the factory has ever enjoyed, and sales of all models have constantly mounted beyond production capacity.

Something New
A SUN SHADE for the side of your car. Keeps rain out of car with windows open. Makes driving a pleasure these hot days.
The Only Original Orange Front
4752 Easton Av.
$6.00 Per Pair Installed
Open Sunday and Evenings
P. S.—Dealers see or write us for proposition—Act Now!



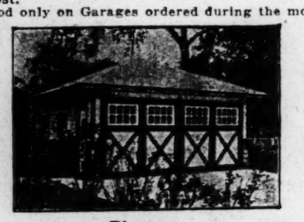
CARS PAINTED
LIKE NEW!
Touring Cars and Roadsters—Fords, Chevrolets, Overlands, Stars and similar types.
$10
Closed cars of the above types $11.50
Other Cars, $12.50
24-Hour Service
Hand work on body—practically any color desired—guaranteed not to chip off, and weatherproof.
Cars washed 75c
Cars washed and polished $1.50
New Process Automobile Painting.
THE NASH COMPANY
3845-47 EASTON AV.
Phone Lindell 4516
Open Sundays

MONEY!
LOANS to AUTO OWNERS!
Get $50 to $1000 in 10 Minutes
No investigation of your friends, relatives, neighbors or employers. Everything is private and confidential. Drive up, bring your title and drive away. Old loans paid off. Balances at Finance Companies rewritten on lower payments and more money advanced. Low rates, quick action.
Furniture loans, piano loans, real estate loans or loans on anything of value given immediate attention. Get the money the same day. Everything remains in your possession. The Yahlem System of Loaning makes a loan easy to get and pay back—as little as $2 each week.
YAHLEM FINANCE CORP.
1035 N. Grand
Hours 8 A. M. to 9 P. M.

The POST-DISPATCH Regularly prints MORE WANT ADS than ALL the other St. Louis newspapers COMBINED.

Harry White Says
GET IN ON OUR
LOW PRICES ON
TIRES ON
EASY PAYMENTS
Open a Charge Account and Pay While You Ride. No Red Tape. No Delay.
Mail Orders Promptly Filled
GOODYEAR ALL-WEATHER CORD
GOODYEAR PATHFINDER TREAD
30x3½ Clincher, $8.00
$9.19 30x3½ Cl. Cord
31x4 S. S., $15.45
Balloon 29x4.40 $12.40
Balloons
Made with Supertwist cord.
29x4.40 .... $12.40
30x4.95 .... $16.93
31x5.25 .... $18.81
30x5.77 .... $21.87
TRY TO BEAT THESE
Big Tough Treaded Oversize Extra Ply Tires
A tire of appearance and quality. Come in and see for yourself. Fully guaranteed.
WRITE FOR PRICES ON TRUCK TIRES
Pathfinder
30x3½ Cl. Fabric ... $8.00
30x3½ Cl. Cord ... $ 9.19
31x4 S. S. Cord ... $15.45
32x4 S. S. Cord ... $16.93
32x4½ S. S. Cord ... $21.35
34x4½ S. S. Cord ... $22.95
33x5 S. S. Cord ... $28.35
MERCHANTS TIRE CO.
2710 WASHINGTON
JEfferson 0673
Open 7 a. m. to 6 p. m., Except Sunday

July Garage Special
FREE—A PAINT JOB—FREE
Liberal offer—get your garage painted free. Order your garage built now; during July only we will paint your garage at no additional cost.
This offer good only on Garages ordered during the month of July.
Only $1 Down
3 YEARS TO PAY BALANCE



Only $1 Down
2 YEARS TO PAY BALANCE
Places a
PERFECT-BUILT PERMANENT GARAGE
On Your Premises
MAKE THAT VACANT SPACE PAY DIVIDENDS
STOP paying Garage Rent. BUY a Garage for the same money. A fine-looking permanent Garage, built on your premises, with quality materials and workmanship guaranteed. Give your car a permanent home. Remember, only $1 down; 2 years to pay the balance. And the total cost is low.
QUICK-LOCK
An exclusive feature of Perfect-Built Garages. It does away with bothersome foot and chain bolts and locks both doors automatically.
Porch Enclosures, Bungalows, Etc.
and Garages built, and all kinds of remodeling done within a radius of 50 miles.
BRICK GARAGES A SPECIALTY
SEND IN THE COUPON TODAY
A. AUGUST, 4060 WEST PINE
Builder of Perfect-Built Garages and Homes
E. L. RIDKER, Mgr. Lindell 9350
OPEN SUNDAYS After 6 P. M., CAbany 8207R
QUALITY, SERVICE AND SATISFACTION GUARANTEED
A. AUGUST, 4060 WEST PINE BL., St. Louis, Mo.
Without any obligation to me please send more information on the items checked below:
☐ Garages ☐ Porch Enclosure ☐ Bungalow
Name ..... Phone .....
Address ..... City .....

ESSEX
Reduces Price
Greatest of All Essex Values

Combined with the supreme advantage of the Super-Six principle, the largest production of 6-cylinder cars in the world makes this quality, price and value exclusive to Essex.

Its greatest sales influence is what 350,000 owners say for it. The conviction of a value priced far below any rival is turning new thousands of buyers to this finest Essex ever built.

It is easy to drive, to steer and park. Its riding comfort and roadability at all speeds is duplicated only in costly cars. It is economical, sturdy and requires little service attention. With a motor design that has long held foremost place among "Sixes", the materials used and the way it is built insure lasting enjoyment of those fine qualities that delight you on your first ride.



The COACH
A "SIX"
$735
f.o.b. Detroit, plus Government Tax
Standard equipment includes: Front and Rear Bumpers, Automatic Windshield Cleaner, Rear View Mirror, Transmission Lock (Built-in), Radiator Shutters, Moto-Meter, Combination Stop and Tail Light.

HUDSON-FRAMPTON

For Emergency Service
Nights, Sundays or Holidays
In St. Louis—Phone, JEfferson 3370
St. Louis County—Phone WYdown 0820

HUDSON and ESSEX DISTRIBUTORS
Salesrooms:
LOCUST AT LINDELL CUT OFF
Phone, JEfferson 3100
DELMAR BOUL. AT TAYLOR
Phone, FOrest 1008

Maintenance and Parts
4517-4539 Delmar Boul.
Near Taylor

METROPOLITAN DEALERS

A. J. Brock Motor Sales, Inc., 4437-39 Manchester Av., St. Louis, Mo. GRand 1806 and 4858.
Steinger & Tuthill Hudson Essex Co., Cherokee and Gravois, St. Louis, Mo. PRospect 0957.
Easton Motor Sales Co., 5829-31 Easton Av., St. Louis, Mo. CAbany 8829.
Princeton Motor Sales Co., 6912 Gravois, St. Louis, Mo. RIverside 2404.
Brock Motor Car Co., 4416-18 Olive St., St. Louis, Mo. DElmar 0124.
A. B. C. Auto & Investment Corp., 3517-19-21 Page Av., St. Louis, Mo. LIndell 2898.
Spiegelberg Auto Co., 6506 Olive St. Rd., St. Louis Co., Mo. PArkview 3082.
Jones & Lortz Motor Sales, Inc., 2809 N. Grand Av. LIndell 2403.
Claymo Auto Sales & Repair Co., 23-25 S. Meramec, Clayton, Mo. WYdown 0820.
Fendler Bros. Motor Car Co., 123 Lemay Ferry Rd., St. Louis, Co., Mo. RIverside 0056.
Byerly Auto Co., E. St. Louis, Ill. EAst 104.
Barker Motor Car Co., 7486 Manchester Av., Maplewood, Mo. HIland 2123.
Hunt Motor Co., Madison at 19th St., Granite City, Ill. TRi-City 1227.
South Side Motor Sales Co., 1720 Lafayette Av., St. Louis, Mo. VIctor 1622.
Southwest Sales Co., 4930-32 Southwest Av., St. Louis, Mo. GRand 6688.
Northwest Motor Sales Co., 5220 Natural Bridge Rd., St. Louis, Mo. Forest 5401.

A DODGE BROTHERS SEDAN

$895

F. O. B. Detroit

People are surprised to learn that this beautiful and sturdy car now sells for $895.

They have heard so much about its exceptional *value* that they are under the impression it sells for a higher price.

Moreover, the Sedan possesses all the roominess and character of closed cars that call for a much greater investment.

It is substantial *in appearance* because it is substantial *in fact.* And serves its owners far beyond the period usually expected of a car at *any* price.

The body is all steel—safe, sturdy, fireproof, and smartly finished below the belt line in coolie blue lacquer, with cartouche yellow stripe—upper body in black lacquer—shields and fenders in black, oven-baked enamel.

Blue Spanish genuine leather upholstery, removable rear seat-back, and optional wood or steel wheels are included among many other features that commend themselves forcefully to the buyer.

Many who expected to buy a cheaper car, now find that Dodge Brothers product is well within their means. Many who had expected to buy something more expensive, now find everything they could possibly desire in these smart and dependable vehicles.

See the cars for yourself—and investigate our attractive time-payment plan.

Touring Car	$795
Roadster	795
Coupe	845

f. o. b. Detroit

Associate Dealers

J. W. DUGAN
HERCULANEUM, MO.

LAU MOTOR CO.
7823 Ivory

BRITT MOTOR CO.
6327 Natural Bridge

TATE MOTOR COMPANY, INC.
WASHINGTON at GARRISON
JEfferson 1241

SOUTH BRANCH, 5626 GRAVOIS
RIverside 5460

WEBSTER GROVES BRANCH
216 Lockwood Av.
Webster 447

Associate Dealers

TOWNSEND MOTOR COMPANY
6701 Olive Street Road
UNIVERSITY CITY

TURNBULL MOTOR COMPANY
TROY, MO.

Turnbull-Bushman Motor Co.
St. Charles, Mo.

CHEVROLET CAR SETS LONG DISTANCE RECOR

Roadster Driven 2020 Mil From Los Angeles to Omah in 56 Hours 47 Minutes.

Special to the Post-Dispatch.

LOS ANGELES, July 10.—Bea ing the fastest train time betwe the two cities by an hour and minutes, a Chevrolet roadster h just been driven the 2020 mil from Los Angeles to Omaha, Ne in 56 hours and 47 minutes. T driver was Mason Jurgenson, of this city. The record run w checked by the Western Union both ends of the trip.

The Chevrolet also was drive by Jurgenson to a new record f the 576-mile run from Omaha Denver, its time being 14 hour which beat the old record by hour and 31 minutes.

TOUR TO CURRENT AND ELEVEN POINT RIVERS COUNTR

Continued from Page One.

rels playing alongside the road.

High speed is impossible in mo toring along No. 42 between Cu rent River and Eleven Point River. The road winds lazil through the forest, and in place the trees are so dense that the appear almost like solid walls green on either side of the high way.

The highway is graveled and smooth and good until the Orego County line is reached, 52.9 mile west of Poplar Bluff. There th motorist drives on a 24-foot grade earth road, but the absence gravel is hardly noticeable, exce in wet weather. This road has certain percentage of natura gravel that makes it delightfu traveling.

As the speedometer registers 57. miles, a remarkable view, takin in a wide range, appears as if b magic. Just ahead is a hill tha seems to go down, and down, an down. As the car winds aroun the curves, as it coasts down th slope, the motorist cannot help bu observe the massive hill on th other side. Then he approaches store and filling station on th left. Still coasting, his car is o Eleven Points River bridge almos before it is realized.

Eleven Points River region rich in history and legend. In tha section the James brothers hi during much if their reign of ter ror and robbery.

When the stream is normal it as peaceful as a sleeping child, bu after hard rains on the hills an mountains on either side, it is lik a lion. This river is one of th few in Missouri where rainbo trout can be caught. The strean is fed by several large springs tha make an ideal habitat for thes cold-water fish.

Eleven Points River is provin more and more popular with vaca tionists and fishermen from S Louis. The stream passes throug an even more rugged country, an winds lazily among the hills, seek ing the course of least resistanc as it travels south into Arkansa Numerous large caves may b found along its banks.

Leaving Eleven Points River, th motorist encounters quite a hil and the car climbs for nearly hal a mile before the summit i reached. From 48.2 to 63.2 there i a 24-foot graded earth road, while the rest of the road to Alton, a distance of 8.4 miles, is 30-foot graded earth. The road is hard and good. It may become slippery in the rainy weather. It has a good surface and State highway patrol men are placing gravel on low places whereever necessary.

Arriving in Alton, continue to drive west on the south side of the courthouse, and swing into Route No. 19. From Alton south to the intersection of Routes No. 7 and 19, just north of Thayer and a dis tance of 15.7 miles, is a 20-foot graded earth, country type road. It is in good condition, except the last four miles, which are some what rough, due to the rocky soil. Warm Fork Creek is bridged, while there are fords at Alton and over Barren Fork, two miles north of Thayer. There is also a "low-water bridge" over Frederick Creek. The State is building a bridge and ap proaches at this place.

From the intersection of Routes No. 7 and No. 19, where the mo torist takes Route No. 7 and con tinues south, the road is graded earth in good condition to the town limits of Thayer, a distance of only a few hundred feet. At 87.0 miles there is a dangerous railroad cross ing. Thayer streets in places are not in first-class condition, but the city plans to make improvements soon. Arriving in the heart of Thayer, the motorist encounters a high hill. It is only one mile from Thayer to Mammoth Spring, Ark., the home of what is said to be the world's greatest spring, 91 miles from Poplar Bluff.

A side trip of unusual interest from Alton is to Greer Spring. This spring is in a gulch, 8.7 miles north east of Alton. Other scenery of special interest can be found in the vicinity of Thayer, including the "Narrows" and the Grand Gulf, which is a cave under a natural bridge 200 feet high. A trip that takes the motorist through other sections of the Ozarks may be made by following No. 19 north from Alton to Birch Tree, then No. 16 east, with side trips to Alley Spring, Round Spring, Sinking Creek and back to Van Buren, near which is Big Springs State Park, and over No. 16 to Garwood, then No. 21 north through Ellington, Centerville and Glover, to Ironton and then via Doe Run to Farming ton and over No. 3 to St. Louis.

CHEVROLET CAR SETS LONG DISTANCE RECORD

Roadster Driven 2020 Miles From Los Angeles to Omaha in 56 Hours 47 Minutes.

Special to the Post-Dispatch.

LOS ANGELES, July 10.—Beating the fastest train time between the two cities by an hour and 13 minutes, a Chevrolet roadster has just been driven the 2020 miles from Los Angeles to Omaha, Neb., in 56 hours and 47 minutes. The driver was Mason Jurgenson, 21, of this city. The record run was checked by the Western Union at both ends of the trip.

The Chevrolet also was driven by Jurgenson to a new record for the 576-mile run from Omaha to Denver, its time being 14 hours, which beat the old record by an hour and 31 minutes.

TOUR TO CURRENT AND ELEVEN POINT RIVERS COUNTRY

Continued from Page One.

...ren playing alongside the road.

High speed is impossible in motoring along No. 42 between Current River and Eleven Points River. The road winds lazily through the forest, and in places the trees are so dense that they appear almost like solid walls of green on either side of the highway.

The highway is graveled and is smooth and good until the Oregon County line is reached, 52.9 miles west of Poplar Bluff. There the motorist drives on a 24-foot graded earth road, but the absence of gravel is hardly noticeable, except in wet weather. This road has a certain percentage of natural gravel that makes it delightful traveling.

As the speedometer registers 57.6 miles, a remarkable view, taking in a wide range, appears as if by magic. Just ahead is a hill that seems to go down, and down, and down. As the car winds around the curves, as it coasts down the slope, the motorist cannot help but observe the massive hill on the other side. Then he approaches a store and filling station on the left. Still coasting, his car is on Eleven Points River bridge almost before it is realized.

Eleven Points River region is rich in history and legend. In that section the James brothers hid during much if their reign of terror and robbery.

When the stream is normal it is as peaceful as a sleeping child, but after hard rains on the hills and mountains on either side, it is like a lion. This river is one of the few in Missouri where rainbow trout can be caught. The stream is fed by several large springs that make an ideal habitat for these cold-water fish.

Eleven Points River is proving more and more popular with vacationists and fishermen from St. Louis. The stream passes through an even more rugged country, and winds lazily among the hills, seeking the course of least resistance as it travels south into Arkansas. Numerous large caves may be found along its banks.

Leaving Eleven Points River, the motorist encounters quite a hill, and the car climbs for nearly half a mile before the summit is reached. From 48.2 to 63.2 there is a 24-foot graded earth road, while the rest of the road to Alton, a distance of 8.4 miles, is 30-foot graded earth. The road is hard and good. It may become slippery in the rainy weather. It has a good surface and State highway patrolmen are placing gravel on low places whereever necessary.

Arriving in Alton, continue to drive west on the south side of the courthouse, and swing into Route No. 19. From Alton south to the intersection of Routes No. 7 and 19, just north of Thayer and a distance of 15.7 miles, is a 20-foot graded earth, country type road. It is in good condition, except the last four miles, which are somewhat rough, due to the rocky soil. North Fork Creek is bridged, while there are fords at Alton and over Warren Fork, two miles north of Thayer. There is also a "low-water bridge" over Frederick Creek. The State is building a bridge and approaches at this place.

From the intersection of Routes No. 7 and No. 19, where the motorist takes Route No. 7 and continues south, the road is graded earth in good condition to the town limits of Thayer, a distance of only a few hundred feet. At 87.0 miles there is a dangerous railroad crossing. Thayer streets in places are not in first-class condition, but the city plans to make improvements soon. Arriving in the heart of Thayer, the motorist encounters a high hill. It is only one mile from Thayer to Mammoth Spring, Ark., the home of what is said to be the world's greatest spring, 91 miles from Poplar Bluff.

A side trip of unusual interest from Alton is to Greer Spring. This spring is in a gulch, 8.7 miles northeast of Alton. Other scenery of special interest can be found in the vicinity of Thayer, including the "Narrows" and the Grand Gulf. The latter is a cave under a natural bridge 200 feet high. A trip that takes the motorist through other sections of the Ozarks may be made by following No. 19 north from Alton to Birch Tree, then No. 16 east, with side trips to Alley Spring, Round Spring, Sinking Creek and back to Van Buren, near which is Big Springs State Park, and over No. 16 to Garwood, then No. 21 north through Ellington, Centerville and Glover, to Ironton and then via Doe Run to Farmington and over No. 9 to St. Louis.

"SOMETHING IS HAPPENING IN THE AUTOMOTIVE WORLD"

ALMOST A YEAR AGO the industry began to say: "Something is happening in the automotive world".

The public had found itself suddenly presented with a car that fulfilled beyond all expectations its conception of what a car should be and what a car should do.

It was powerful. It performed with dash and spirit. It was at home in any traffic. It was easy to drive and easy to park. It was beautiful. It offered comfort and luxury .... yet its price was low.

Immediately great interest focused upon this car. Day by day that interest grew more and more intense. It doubled and redoubled as the weeks and months rolled by. On thoroughfare and highway this car asked no favors, feared no road.

Then, when endurance took first place among its proved qualities, in the hands of thousands of owners—the final proof of excellence was established.

Today public preference stands at a new peak of enthusiasm for the car that won its place by right of merit.

This public preference confirms the fact that something, indeed, was happening a year ago.

With the greatest year in Oldsmobile history now a highlight in the history of the industry itself; with thousands of owners lavishing their praise upon this car; with a record of performance and stamina established....

Now what was happening may be freely told:

, , ,

GENERAL MOTORS was mustering new hearts and heads and hands to the service of Oldsmobile. A new staff of leaders was taking command.

From distinguished service, in all phases of the industry, they came, bringing with them a new appreciation of public wants and needs, a new will to serve, new pride, new vigor and new skill.

They shared a common vision, cherished a common aim, held firm to a common purpose which they were determined to achieve.

And with Oldsmobile each man recognized the opportunity to achieve that common purpose. Shoulder to shoulder with him stood others just as earnest, just as capable as he. At their absolute command were the envied facilities and veteran craftsmen of one of the pioneer manufacturers of the automobile world. Back of all this, at their disposal, lay the vast resources of General Motors.

Seizing these facilities, they bent to their task with a will.

United in their purpose they dedicated to its achievement not only heads and hands but hearts... their whole-souled ambition to perform a public service, to fulfill a public need.

How well they succeeded, everyone now knows.

Why they succeeded is this:

, , ,

DEEP-ROOTED in the mind of every man who plans or builds or tests Oldsmobile is the unwavering determination that his knowledge and skill and resources shall render constant service....

.. that the American family may have, at a moderate investment, a car that gratifies their finer tastes as well as satisfies their every need....

.. that Oldsmobile shall not be wanting in a single essential factor that contributes to performance, comfort, beauty or long life....

.. that in the design, material and manufacture of every detail the strictest standards shall be rigidly maintained....

.. that their boundless resources and matchless facilities shall be utilized to the utmost to provide these qualities at the lowest possible cost....

This is more than a purpose; it is a creed.

It is accepted as a trust, with the firm determination that nothing shall ever deflect the loyalty of Oldsmobile from this ideal.

This—our steadfast pledge—is your firm assurance.

OLDS MOTOR WORKS , , LANSING, MICHIGAN

OLDSMOBILE SIX
PRODUCT of GENERAL MOTORS

25TH ANNIVERSARY OF FRANKLIN AUTO

Many Tributes of Air-Cooled Engine Feature of Celebration at Motor Car Factory.

Special to the Post-Dispatch.

SYRACUSE, N. Y., July 10.—In the 100-mile low gear test which was carried out last week as a feature of the celebration of the twenty-fifth anniversary of the Franklin air-cooled automobile, 185 Franklin cars in 185 distribution centers successfully completed the 100 miles in low. The average time was 8 hours and 6 minutes. Average gasoline consumption was 6.85 miles to the gallon, equivalent to 24.83 miles to the gallon in high gear. Oil consumption averaged only 1.46 pints for the 100 miles.

Wire From Polar Aviator.

A feature of the celebration, which was participated in by nearly 2500 employes of the Franklin factory, was receipt of numerous congratulatory messages from leaders of the industry, such as H. H. Rice, assistant to the president of General Motors; Charles Clifton, chairman of the board of the Pierce-Arrow Motor Car Co.; R. E. Olds, chairman of the board of the Reo Motor Car Co., and Alfred Reeves, general manager of the National Automobile Chamber of Commerce. Reeves wired, in part: "I know I voice all those now in the industry as well as those who have gone out in sending congratulations on the enviable record you have made as an outstanding industrialist doing business on most honorable basis contributing many new things to the art and always offering the public a product of the highest possible merit."

A treasured telegram came from Commander R. E. Byrd, whose polar flight was made in an airplane powered with an air-cooled motor. Byrd's wire said, in part: Regretted that he could not "express in person my faith in the air-cooled motor, which certainly did a great job for Bennett (his companion on the trip to the pole) and myself."

A number of telegrams from airplane manufacturers expressed faith in the air-cooled engine and said that they are replacing water-cooled motors in aircraft, because of manifest advantages.

Story of Franklin Co.

The Franklin Co. is the sixth oldest manufacturer of motor cars in America, and is the outgrowth of the H. H. Franklin Manufacturing Co., organized in 1893 by H. H. Franklin to produce die castings. In 1901, John Wilkinson, an engineer, was employed to develop an automobile, the power unit to be patterned after the engine which he designed and built in 1898. Incidentally, the latter was the first four-cylinder air-cooled, valve-in-head engine ever built in America. The first cars were ready for the public in 1902. The very first car produced was later repurchased by the Syracuse manufacturer, and is now held as a priceless relic.

Four years passed before the industry generally took over the four-cylinder idea which Franklin engineers perfected, and about the time that the industry generally was taking up the four-cylinder engine Wilkinson perfected and introduced the six-cylinder type.

The growth of the factory is shown by the company's production figures—in 1907, 1509 automobiles twere shipped; in 1910, 1920 cars; in 1914, 2502; in 1916, 3804; in 1917, 8987, etc. The best year in the history of the local firm was 1925, and executives state that 1926 to date, in point of retail deliveries, is going well ahead of 1925.

The company's plant has grown from a few square feet to a thoroughly up-to-date plant occupying 31 acres of floor space.

There are Frankin sales representatives in 500 cities and towns in the United States and 12 in foreign countries. The firm has authorized capital stock of $15,000,000 preferred and 600,000 shares of common stock.

The Franklin Co. is one of the few automobile companies among those who started 25 years ago which is still headed by the officials who organized it. It never has undergone a reorganization.

How to Go

Joint Touring Bureau: Please publish best route to Jefferson, Ga., also distance and condition of road.—S. B. C.

Cross Free Bridge and follow Tenth and State streets to Highway No. 12 signs, then continue on No. 12 across Illinois to Vincennes, then south through Princeton and Henderson to Hopkinsville, Ky., then south via Clarksville, Adams, Springfield, Nashville, Murfreesboro, Shelbyville, Mt. Eagle and Jasper to Chattanooga. Then via Chickamauga, Lafayette, Trion, Rome, Cartersville and Marietta to Atlanta, then via No. 44 to Athens, then on No. 15 to Jefferson, Ga., 740 miles.

NEW ENGINE FEATURES IN OVERLAND WHIPPET CAR

More Than 2,000,000 Persons Said to Have Viewed Car in First Week.

A feature of the engine of the new Overland whippet is its compactness. It is noticeably short and high, the shortness being due to the small bore, the cylinders being only 3⅛ inches in diameter, while the height is necessary because of the length of the connecting rods and of the cylinder walls.

"A feature of the cylinder wall and piston construction, not found in any other light-car motor, is the operation of the pistons in the cylinders," says Willys-Overland, Inc. "In the usual motor, the skirt of the piston drops below the lower edge of the cylinder walls and the completion of the down stroke. In the Overland Whippet motor, the skirt of the piston is never below the bottom of the cylinder wall. The reason given for this type of construction is the elimination of piston slaps.

The pistons themselves are unusually long and the connecting rods are 9¼ inches from the center of their small ends to the center of the large ends. This is a length of connecting rod most unusual in light-car construction in this country and never before used here on stock motors of equivalent size.

"The weight of the crankshaft is 27 pounds, which is fully 50 per cent heavier than that of crankshafts in other stock production light-car motors.

"The crankshaft bearing surfaces are unusually large in diameter and noticeably short in length, this being in line with modern type of construction in motors of the finest quality."

Approximately 2,000,000 persons are said to have inspected the Whippet dealers' showrooms the first week, 62,000 entering the New York salesroom the first three days.

BUICK DELIVERS 226,583 MOTOR CARS IN 11 MONTHS

The following sales record is announced by the Buick Motor Co. deliveries in the first 11 months of the fiscal year, to July 1, 226,583 cars; deliveries in the six months from Jan. 1 to July 1, 131,427 cars; deliveries in June, 21,401 cars.

The delivery record for the first 11 months of the fiscal year exceeds by 66,584 cars, or 41.5 per cent, the best previous record for a similar period. It exceeds by 55,534 cars, the best previous entire fiscal year.

R. C. FRAMPTON HONORED ON EVE OF GOING TO EUROPE

President of Hudson-Frampton Co. Guest of Firm's Executives at Dinner.

R. C. Frampton, head of the Hudson-Frampton Motor Car Co., was the guest of honor Thursday night at a dinner party given by executives and heads of departments of the Hudson-Frampton Co. and the Frampton Co. to speed him on his way to Europe. He plans to sail July 16.

The dinner was given at the Missouri Athletic Association. A feature was a set of 15 cartoons of a trip abroad by Warren Ludwig, portrait painter and mural artist. A gold currency holder and an elaborate passport holder were presented to Frampton.

Joseph N. Kellerman, sales manager of the Hudson-Frampton Co., acted as toastmaster. Others present included A. S. Frampton, vice president of the Hudson-Frampton Co.; W. A. Acton, R. C. Kerner, Ed. Horn, A. A. Freund, H. J. Goedecke, E. A. Higgins, R. R. Andrews, C. C. Schelp, W. B. Denhard, W. F. Fansin, F. J. Prendergast, W. H. Bryant, F. M. Cochran, W. D. Scott, George Gardner, H. B. Roschke.

Test Shows Many Bad Brakes.

In a recent brake-test week in Detroit, 9533 passenger cars were tested and 2598 were found to have inadequate brakes.

CHANDLER SALES CONTEST ENDED AFTER 100 DAYS

The Chandler factory started in March a retail sales contest to which all Chandler salesmen were eligible, offering $20,000 in cash and a Chandler car as prizes. Some 700 salesmen entered. The contest period was 100 days, with special lap prize features each fortnight. Salesmen in small towns were not handicapped in contesting against salesmen in the larger cities. There were four competitive groups. The first was limited to salesmen in cities of 50,000 to 250,000 population. The third and fourth groups were open to contestants in cities over 250,000 in population.

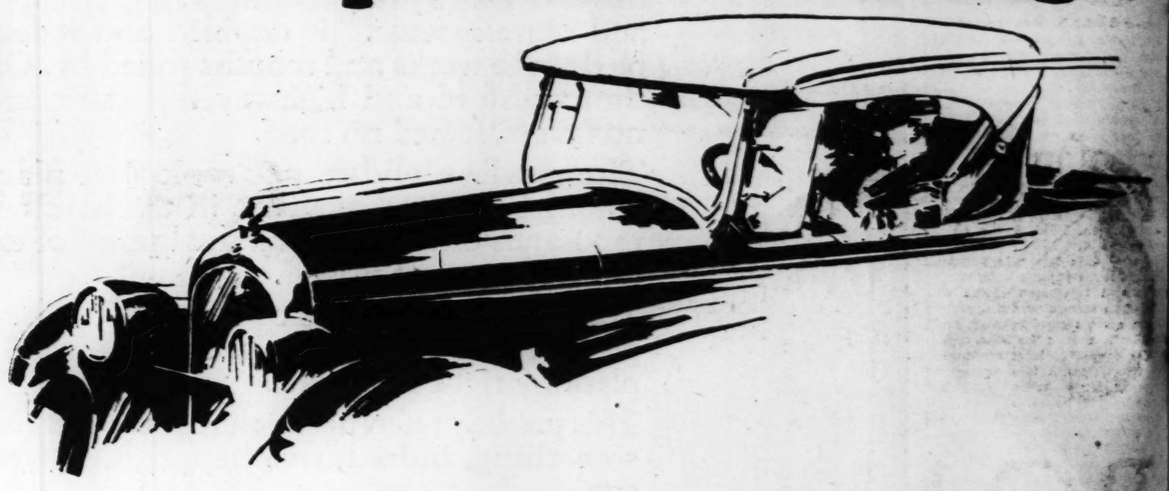
By far the greatest proportion of the $20,000 cash prize money was won by salesmen in cities below 250,000 population. The final prizes for compiling the greatest number of points were won by salesmen in Jamaica, N. Y.; Bronx, N. Y.; Akron, O., and Patchogue, L. I.

More than 75 contestants won portions of the $20,000 [illegible] amounts won varied from $2[illegible] the Jamaica contestant, to $[illegible] won by a contestant in [illegible] N. Y.

FORD CARS ENAMELED $12
Other Cars $15
WM. A. [illegible]
DElmar 1680.

Savings of $50 to $200

Chrysler "70" Unchanged in Quality Supreme in Value



NEW CHRYSLER "70" PRICES

Model	Old Prices	New Prices	Savings
Coach	$1445	$1395	$ 50
Roadster	1625	1525	100
Royal Coupe	1795	1695	100
Brougham	1865	1745	120
Sedan	1695	1545	150
Royal Sedan	1995	1795	200
Crown Sedan	2095	1895	200

All prices f. o. b. Detroit, subject to current Federal excise tax.

Ask about Chrysler's attractive time-payment terms. More than 4700 Chrysler dealers assure superior Chrysler service everywhere.

Today Chrysler "70", changed in no way except new lower prices which save you $50 to $200, continues more emphatically than ever in its record-making history the car of American preference.

Everywhere it is acclaimed the greatest of six-cylinder values.

Everywhere it is welcomed as an individual discovery by virtue of its inbuilt quality, performance, grace, economy, comfort, safety and durability.

Case-hardened motorists—men and women who haven't been really enthusiastic about a motor car in years—now eagerly tell about the performance and the long life of their Chrysler "70".

We are eager that you experience these revolutionary results delivered by the Chrysler "70", which now offered at these sensational savings, are as far ahead of contemporary achievement as the compact and dashing "70" itself outranks the older types.

CHRYSLER "70"

Midwest Motors, Inc.

SALES BRANCH, 3103 N. Grand Bl. — 2621 Locust Bl. — JEfferson 3610 — SERVICE AND PARTS 3868 Washington Bl.

METROPOLITAN DEALERS

KOENIG MOTOR CO.
2651 Lafayette Av.
ROBERTS MOTOR CO.
5156 Delmar Bl.
CAMPBELL MOTOR SALES CO.
4647 Page Bl.

GRAF MOTOR CO.
Ferguson, Mo.
NOBEL MOTOR SALES CO.
Clayton, Mo.

T. J. MOSLEY
Creve Coeur, Mo.
ST. JOHNS MOTOR CAR CO.
8800 St. Charles Road
FELKEL-LOESCH MOTOR CO.
4360 Manchester Av.

PHILLIPS MOTOR CO.
Webster Groves, Mo.
D. J. PALMIER
East St. Louis, Ill.
PREWETT MOTOR CO.
Granite City, Ill.

WE SELL TIRES FOR LESS

Don't fail to get our new low prices on Goodrich, Michelin, Kelly, Ajax, Fisk, Miller, Goodyear, United States and 10 others. See us before you buy. It will be to your advantage.

30x3½ Oversize Cord Tube Free
First, fresh stock, heavy non-skid. Regular $12.50 value. Sale price $8.95

29x4.40 Firsts: Balloons Non-Skid $7.95
N. F. C. Tubes, $1.50

UNITED STATES ROYAL CORDS
BALLOONS TO FIT PRESENT RIMS
Firsts—Fully Guaranteed
33x4.95, fits 32x4 rim $18.50
Cheaper Than High-Pressure Tires

Coronada Balloons
To Fit Your Present Rims—All First Quality—Cheaper Than Regular Tires
TUBE FREE
34x5.25 Fits 33x4 Rim $16.30
35x6.20 Fits 32x4½ Rim $18.95
36x6.20 Fits 33x4½ Rim $19.45

MILLER CORDS
First Quality, Fully Guaranteed
31x4 Geared-to-the-Road $17.75
31x4 Wedge Tread $15.50
32x4 Wedge Tread $17.50

30x3½ Buckeye Cords
TUBE FREE
Made by Kelly-Springfield Tire Co. First quality in original factory wrapper. Non-skid. Special $9.45

CORDS
BOUGHT AT A SACRIFICE
ALL NON-SKIDS
31x4 S. S. Oversize } 32x4 S. S. Oversize } 33x4 S. S. Oversize } $10.45

TUBE SPECIALS
First Quality—Fully Guaranteed
Fresh Stock—Extra Heavy

30x3½	$1.25	32x4½	$3.20
31x4	$2.10	33x4½	$3.30
32x4	$2.20	34x4½	$3.40
33x4	$2.25	33x5	$4.00
29x4.40	$2.15	35x5	$4.10

33x4 CORD—SPECIAL
Heavy N.-S. Firsts—While they last $9.95

30x3½ CORDS
Clincher, Heavy, Non-Skid, First Quality $6.15

Brunswick Cords
First Quality, Fully Guaranteed
32x4 Non-Skid value. Sale price ..... Regular $22.50 $17.50

Balloon Cord Tires
First Quality, Fully Guaranteed
New, Fresh Stock
29x4.40 ..... $9.95
30x5.25 ..... $16.50
31x5.25 ..... $16.75
30x3.77 ..... $18.75

With Every Purchase Totaling $10 or More We Will Give You Free a $5 Book of Gas and Oil Discount Coupons.

UNIVERSAL TIRE CO. (Inc.) 2840 Locust St.
JEfferson 0531 — FRemont 1672
OPEN EVENINGS — SUNDAY ALL DAY
Free City Delivery—Mail and Phone Orders Filled—Wholesale and Retail Dealers, Write for Our Prices. Carry a Good Spare—Tires on Time

Cooper Balloons



A GRAND FEELING

When you start on the old vacation, rolling down the road on

Cooper Balloons

You can't beat 'em for Quality and Price!

The Cooper Corporation



The **Cooper** Tire & Battery Co.

3225 Locust Bl. St. Louis, Mo.

JEfferson 2508

The POST-DISPATCH Regularly prints MORE WANT ADS than ALL the other St. Louis newspapers COMBINED.

DIANA DOES 15094 MILES IN 30 DAY RUN IN WISCONSIN

Back at the factory two months and six days after passing the Moon final test division and after being turned over to John Karel, chief test pilot of the Milwaukee Sentinel for that paper's 30-test run, a Diana roadster is creating interest in Wisconsin. The log of the test run kept by Karel shows that the car ran 15,094 miles in 30 days, averaging more than 503 miles per day. It further shows that the car consumed 821 gallons of gasoline, averaging 18.38 miles to the gallon. The oil in the crank case was changed 27 times or on an average of once every 559 miles.

No mechanical repairs or replacements of any kind were made during the run though all sorts of roads were covered. Incidentally the figures and data as contained in the log of the trip are supported by an affidavit. No repairs or adjustments were made on the trip other than the ordinary ones, the car being given the regular greasing and attention any driver would give his car. The car used on this run was strictly stock.

The run started from the Elks Club in Milwaukee on May 17 and had as its object the breaking of the 1925 run of 12,105 miles in 30 days.

TOTAL OF 173,373 DODGE SALES IN FIRST HALF OF YEAR

Special to the Post-Dispatch.

DETROIT, Mich., July 10.—Dodge Brothers' dealers in the United States delivered 173,373 cars and trucks in the first half of 1926, a gain of 52,669 cars, or 43.6 per cent, over deliveries of 120,704 in the first half of 1925. These figures set a new high record in the company's history.

NAMED BRAKE DISTRIBUTOR

The Wagner Electric Corp. announces the opening of the Busy Bee Motor Car Co., 4465 Manchester avenue, as its authorized Lockheed hydraulic four-wheel brake distributor in the West End. This company will operate as a branch of the central service station at 3029 Locust street. The company is equipped with all facilities to handle brake service through factory-trained men.

RUN OF 22,095 MILES IN 31 DAYS BY PEERLESS SIX

A run of 22,095 miles in 31 days by a Peerless six sedan, without once stopping the engine or changing the Pennzoil oil used, is reported by the Seattle Peerless Motor Co. The car was driven 24 hours a day, three men alternating at the wheel in eight-hour shifts. The starter motor was removed and the crank soldered and sealed, as also was the hood. Only 10 quarts of oil were added during the run, oil consumption averaging only 2200 miles per quart.

SCREENS HIS AUTOMOBILE

Matt F. Morse, general manager of the Automobile Club of Missouri, is said to be the first motorist in Missouri who has fitted his automobile with screens. The screening on Morse's automobile, which is a Buick sedan, is on a demountable frame, which permits removal or erection at the driver's discretion.

Morse says he first thought of equipping his automobile with screens when on a recent touring trip, during which it was necessary to drive at night. A myriad of bugs greatly inconvenienced him, so he decided on the screening.

NEW PROCESS CAR PAINTING

The Nash Automobile Painting Co., 3845-47 Easton avenue, has announced a new process which enables it to paint a motor car for much less than the usual price. J. D. Weakley, manager, said the process included removing all old paint and painting with a durable finish that would not chip, crack or deface by weather. The cost, he said, ranged from $10 to $14.50, according to type of car, and $5 extra for two-tone work.

ROAD CONTROVERSY ENDED

Special to the Post-Dispatch.

SPARTA, Ill., July 10.—After a long-drawn-out controversy and court proceedings over the course that Route No. 13 is to follow, Mayor C. J. Skelly of Sparta has received the final decision and blueprint of bond issue Route No. 13. The highway will enter Sparta from the East by way of Main street.

MASTER-BUILT GARAGES

CLUB HOUSES, PORCH ENCLOSURES OR COTTAGES

CLIP THE COUPON, IT'S WORTH $10

IT ANSWERS FOR YOUR DOWN PAYMENT

PAY THE BALANCE IN TWENTY-FOUR MONTHLY PAYMENTS

After the erection of your Garage, Club House, Porch Enclosure or Cottage.

JUST ONE YEAR AGO THE

MASTER-BUILT CONSTRUCTION AND FINANCE CO.

Began doing business in St. Louis during which short time we have won the confidence of hundreds of clients by giving THE BEST QUALITY AND WORKMANSHIP, using our OWN RESOURCES FOR FINANCING which means that we are back of every contract until paid for.

ANNIVERSARY PRICES FOR A LIMITED TIME ONLY

SMALL ADDITIONAL CHARGES 24 MONTHLY PLAN

Single Garage 10x18, $157.50
Double Garage 18x18, $255.00
With The Coupon

TAKE ADVANTAGE OF OUR WONDERFUL OFFER



306 Victoria Bldg.

We Build 'Em From the Ground Up

CEntral 4159

This Coupon Is Worth Ten Dollars
It Answers for Your First Payment

JUST CLIP AND MAIL

Master-Built Construction and Finance Company.
306 Victoria Bldg., St. Louis
CEntral 4159

Gentlemen: Without obligation, please send me information how this coupon will put a Master-Built Garage on my property ( ) Porch Enclosure ( ) Club House ( ).

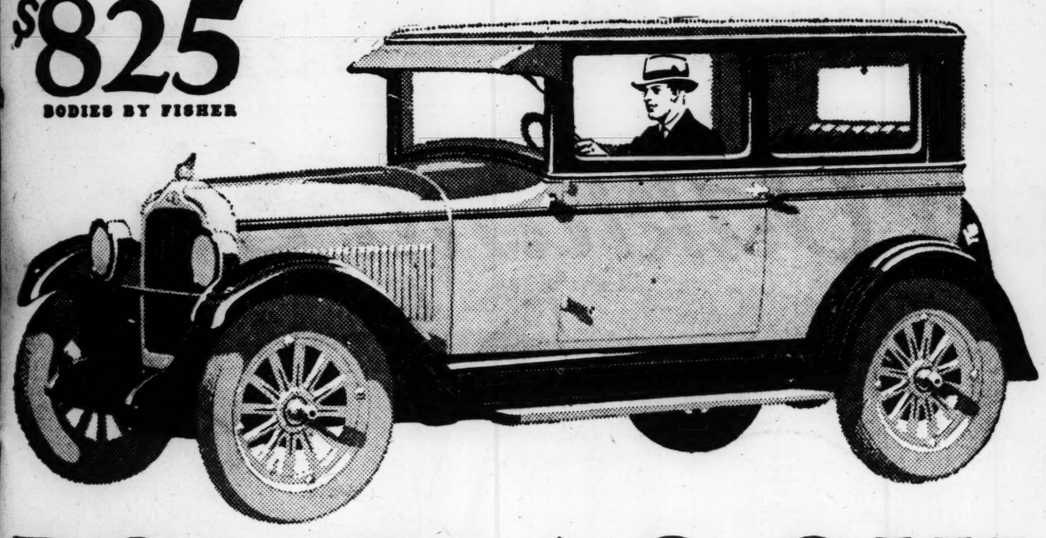
Name .....

Address .....

Date and Time to Call .....

$825

BODIES BY FISHER



PONTIAC SIX

CHIEF · OF · THE · SIXES

At a time when price had been made the chief inducement to the purchase of a low-priced six, the Pontiac Six was introduced into that field.

Yet it won *instant* acceptance—*first* as a quality car and *then* as a car at a price that could only be achieved by an organization enjoying the gigantic resources and purchasing power at the disposal of the Oakland Motor Car Company, a division of General Motors.

Entirely disregarding price, the Pontiac Six would be an outstanding car by the grace of its Fisher body and the smartness of its Duco finish, by the size, power, and flexibility of its engine, by the exceptional ruggedness and "heft" of every unit, from the dashing radiator cap to the tail light—

—but a price of $825 literally throws this high-quality Six into bold and impressive relief against the entire industry.

Oakland Six, Companion to the Pontiac Six—$1025 to $1295. All prices at factory. Easy to pay on the liberal General Motors Time Payment Plan.

MISSISSIPPI VALLEY MOTOR COMPANY

OPEN SUNDAY

E. A. HATFIELD, President

O. K. MOTOR CO.
120 W. Vandalia St., Edwardsville.
LARSH-BROKAW MOTOR CO.
301 W. Broadway, Alton
ANGELICA AUTO SUPPLIES, Inc.
21st and Angelica Sts., St. Louis
MEYER BROS. AUTO CO., Belleville.

Phone JEfferson 3542

IVORY AUTO CO.
7805 Ivory Av.
WEBSTER GROVES MOTOR CO.
100 W. Lockwood Av., Webster Groves
BRAHM-MITCHELETTE MOTOR CO.
1049 S. Boyle, St. Louis
WHITE BROS. AUTO CO.
11th and St. Louis Av., E. St. Louis
ST. CHARLES SALES CO., St. Charles

OPEN EVENINGS

2801 LOCUST STREET

SADLO-FABER MOTOR SALES
4937 Natural Bridge Av., St. Louis
CARRIGAN & HOPE GARAGE
Madison, Granite City and Venice
MUELLER MOTOR CO.
Lucas and Hunt Road, Wellston



NEW 90 DEGREE

CADILLAC

DIVISION OF GENERAL MOTORS CORPORATION

Will Just a New Car Satisfy You—Or Do You Now Want Motoring Satisfaction

Give your own good judgment full sway, and notice how it leads you away from the so-called "good trades" and straight to a "good buy".

Along with the millions all over the world, you recognize Cadillac as The Standard of the World—concede it to have, beyond any other car, the very qualities you want.

There never was a time when the Cadillac held sway in such universal degree as now, by reason of the supremacy of the new, 90-degree, eight-cylinder Cadillac.

It is outselling all previous Cadillacs—it is outselling all other fine cars put together.

Don't think so much of what you are disposing of as of what you are acquiring—then you will make a better buy.

Buy the new Cadillac for what it *gives you*—the greatest value and finest satisfaction in the world.

Priced from $2995 upward, F. O. B. Detroit.

The privilege of deferred payment, over a twelve months' period, is gladly given on any Cadillac Car.

OLIVER CADILLAC COMPANY

LOCUST AND LINDELL CUT-OFF · · JEFFERSON 3080

GUY W. OLIVER, President

THE STANDARD OF THE WORLD

BODY BY FISHER

FOREIGN AUTO RACERS SAID TO PLAN INVASION

Hot Competition by Europeans on American Speedways Next Year Predicted.

Special to the Post-Dispatch.

ATLANTIC CITY, July 10.—An invasion of European motor car drivers next year is predicted by J. M. Hewitt, president of the Atlantic City motor speedway. Hewitt says that many of Europe's best drivers will bring special cars to this country for entry in the American speedway events, beginning with the 500-mile Indianapolis race.

Here is the story, which may or may not be over enthusiastically related:

"Recently certain famous Europeans have come over ostensibly to race here, but it is now known that they had little intention of trying to win, their main purpose being to study American racing methods which are greatly different from European.

"Some of them may compete in the Sesqui-Centennial race of the Atlantic City Speedway on July 17, but the big attack will be made next year.

"The cars which are coming include a team of Puegeots, a Deloge, which won the European championship last year; a team of Hispano-Suizas, the first that have been turned out for racing in eight years and the first real racing Hispanos that have ever been sent to the Uited States; a Bugatti of the new type which recently won the Targe-Fiorio race; a Ballot and a Roland Pilain. This is the French contingent.

"England is preparing to send a team including Sunbeams, Talbots and Vauxhalls.

"Italy's entry in this invasion will consist of Fiats, Italas and Alfa-Romeos, the car which on one except the Alfa-Romeo drivers and mechanics has ever been permitted to examine.

"The list of drivers will include the great Viscaya, Rene Thomas, Count de Marguenat, who was here before but did not race; Jules Goux, Constantine and Guyot, from France.

"Bordino and Belli-Perri will drive the Fiats and Italas.

"J. G. Parry-Thomas, Seagrave and Eldridge will handle the wheels of the British racers. Parry-Thomas it was who recently drove his 400-h. p. car at the rate of 172 miles per hour on a beach on the shore of Wales.

"The only German driver whose coming is known in advance is Loudenschlager, who will probably drive a French car due to the edit of the German Government forbidding a German racing car to leave the country for the next two years.

"Baron de Rachewesky, the Russian champion, who drove a French Bugatti here in the opening race of the Atlantic City Speedway, will be back with his own Roland-Pilain which he has had built for American racing after learning the way of it during his last trip."

THEFT PROTECTIVE SYSTEM ADOPTED FOR STUTZ CARS

All Stutz automobiles are now protected from theft by the Fedco system whereby a special number plate is set into the instrument board of each car.

This plate is permanently fixed to the car and cannot be removed without being mutilated beyond repair or so damaging the instrument board that the injury is obvious. The plate cannot be counterfeited, nor can a single figure on it be altered without detection. Even attempts to tamper with it are immediately apparent.

In addition, the cars carrying the Fedco plates are protected by an elaborate system of police and detective agencies. A thief must risk being caught with an obviously stolen car or by removing the plate puts the car under suspicion with all who see it.

GOODRICH TIRE PRICES SUBSTANTIALLY REDUCED

A dispatch received by Charles A. Cornell, manager of the St. Louis branch of the B. F. Goodrich Co., announced a large reduction in tire prices which restores price levels of two years ago. This new lower level of prices has squeezed out the so-called price inflation and in a majority of cases Goodrich tire prices today not only match the prices of two years ago, but figure in percentage 25 per cent or more below the peak prices of last year. Motorists who use balloon tires will profit a great deal by this change in prices as the reduction in balloon tires is not only a substantial one, but insures continued economy in balloon tire equipment.

TESTS ENAMEL ELASTICITY

An ingenious machine has been devised to test the elasticity of the film on an automobile made by the use of Steelcote rubber auto enamel, for which a 28 per cent elongation, or stretch, is claimed. Two coats of the enamel are applied to a strip of zinc. Muriatic acid is used to eat away the zinc, leaving a film of enamel which is stretched in the machine until it gives way.

Road dust is made up of over 40 different substances, so to meet this condition the paint on a car must be proof against everything from water, oil and tar to acid. On the other hand, it must be flexible and elastic and so easy to apply that the amateur can get good results.

STAR SIX AVERAGES 32.7 M. P. G. ON 1711-MILE RUN

Newspaper Men Check Car on Trip From Vancouver, B. C., to Tiajuana, Mexico.

Special to the Post-Dispatch.

LOS ANGELES, July 10.—An average of 32.7 miles to the gallon of gasoline was made by a Star six touring car on the 1711-mile run from Vancouver, B. C., to Tiajuana, Mexico. The Star was driven by Julius Dusevo'r of the engineering staff of the Star Motor Co. of California. The car was under observation throughout the run by newspapermen.

The Star was driven at average touring speeds, the distance made each day being around 250 miles. There was no night driving and speed was not held down to the point of maximum gasoline economy.

HUP PRESIDENT SEES TREND TOWARD THE STRAIGHT EIGHT

In the fine car field, the trend is undoubtedly toward eight-cylinder cars, in the opinion of Charles D. Hastings, president and general manager of the Hupp Motor Car Corporation. In support of his conclusion, Hastings points out that sales of eight-cylinder cars in 1925 more than doubled, and that more than five times as many straight eights were bought in 1925 as in 1924. Their sales to date for 1926 are more than twice their 1925 level. "Buyers last year invested more than $150,000,000 in eight-cylinder cars," he says. "This year they are actually in the process of doubling that investment, of which at least half will be for straight eights."

MAN WITH CRIPPLED LEGS NOW DRIVES AUTOMOBILE

Eddie Turner of Wichita, who lost the use of his legs in an accident in childhood, is no longer confined to his wheel chair, which for years was his only means of locomotion, and is driving his own car, a "New Day" Jewett, contracted entirely by hand.

O. G. Overturf, a salesman for the Paige distributer at Wichita devised for him a control system, consisting of a hand lever welded to the brake pedal, which is connected with the clutch pedal by a rigid cross member. Moving the lever forward disengages the clutch, so that the gears may be shifted. Pushing the lever still farther forward applies the four-wheel brakes. With this arrangement, Turner operates the car with more than ordinary skill.

TOTAL OF 26,943 HUP CARS SHIPPED IN 6 MONTHS

With shipments of 26,943 cars in the first six months of 1926, the Hup Motor Car Corporation broke all its sales records. Both its first and second quarters were the largest in its history. Shipments in the first half of the year surpassed those in the same period in 1925 by 39 per cent and in the corresponding period in 1924 by 54 per cent. The company's shipments of cars in June had a value in excess of $7,500,000.

THE LIPPMAN KAMPRITE TRAILER



The Kamprite Trailer has sprung into use all over America in a few years. No camp outfit has made such rapid progress.

Kamprite was built to fill the need for a comfortable camp outfit that took care of the family—parties of six and more are not unusual with users of Kamprite—regular beds for four and "a mat on the floor makes room for more."

Any car can pull Kamprite—in every sort of country, plains, mountain and desert. Kamprite is easily drawn.

And Now Only $280

F. O. B. St. Louis.

On Display at

Morrison Tent & Awn. Co.,
213 N. Third

Lippman Kamprite Trailer Co.
Phone GArfield 1122 for demonstration at home.

30x3½ Heavy Non-Skid CORDS $6.25

30x3½ heavy duty N. P. C. Tubes 99c

31x4 Heavy Non-Skid Cords $11.85
32x4 Heavy Non-Skid Cords $12.95
33x4 Heavy Non-Skid Cords $13.95
29x4:40 Oversize Balloon Cords, guaranteed firsts $10.50

Special prices on all other Balloon Cords.

FREE $5 Book Gas, Oil and Parking Coupons with every $10 Purchase.

MAIL ORDERS FILLED
THE STATE TIRE CO.
CHORLINS BROS.
2235 Washington
CEN. 7122-8774

For-Rent Car Insurance.
Wisconsin concerns renting passenger cars for public use are required to insure the renter of the automobile.

MAKES OLD CARS LOOK LIKE NEW



Steelcote RUBBER AUTO ENAMEL



PAINT TODAY — DRIVE TOMORROW

Something NEW! Contains Real Rubber

Gives a glossy, elastic finish that will never peel, chip or crack. Not affected by sun, ice, boiling water or acid. Easy to apply..flows smoothly and leaves no brush marks. Dries over night. 1 Quart covers small or medium car.

BEWARE OF IMITATIONS
The original Steelcote Rubber Auto Enamel was first perfected and has always been manufactured by the Steelcote Manufacturing Company, St. Louis, U. S. A. It is sold only in sealed cans—bearing signature of the maker—through reliable hardware, paint and accessory stores everywhere—never on street corners or by house-to-house sales.
Anyone buying a so-called "rubber enamel" from any other source or without our signature is in danger of securing a substitute.

Sold by Best Paint, Hardware and Accessory Dealers
Dealers Write for Attractive Proposition
Made by STEELCOTE MANUFACTURING CO., St. Louis, Mo.

Low-cost Transportation

Star Cars

Greater Value Per Dollar

St. Louis Star Dealers' Association

KING MOTOR CO. 3142 Morganford Rd.
HOFFMAN MOTOR CO. 4005 W. Florissant Av.
BLASE MOTOR SALES CO. 8223 N. Broadway
O. B. RIDDLE MOTOR CO. 952 Hodiamont Av.
CENTRAL STAR SALES CO. 2929 Locust Bl.
DOLAN MOTOR CO. 6405 Manchester
GRANITE CITY STAR SALES Granite City, Ill.
STUHR STAR SALES CO. East St. Louis, Ill.
BELMONT MOTOR CO. 7th and Park Av.
BURGDORF MOTOR CO. 2727 S. Jefferson Av.
GIVENS MOTOR CO. 17 Darst Rd., Ferguson, Mo.
BELL SMART MOTOR CO. 1030 Kirkwood Rd., Kirkwood, Mo.
COLUMBIA MOTOR SALES Wood River, Ill.

The POST-DISPATCH Regularly prints MORE WANT ADS than ALL the other St. Louis newspapers COMBINED.

...for DUCO:
when it begins to dull

The rich DUCO finish will always look its best ... and wear longer, if cleaned a few times each season with Common Sense.

... a fact proved year after year by thousands of car owners. And due to the common sense formula and purpose of this scientific Cleanser. While it is to act, *not upon the finish*, but solely upon the dulling, disfiguring film that coats over the finish.

To keep your car beautiful ... *safely*, from year to year, use nothing on it but the approved Cleanser for DUCO and all fine finishes

From your nearest dealer 50c—$1.00

COMMON SENSE AUTO POLISH
THE GREASELESS CLEANSER

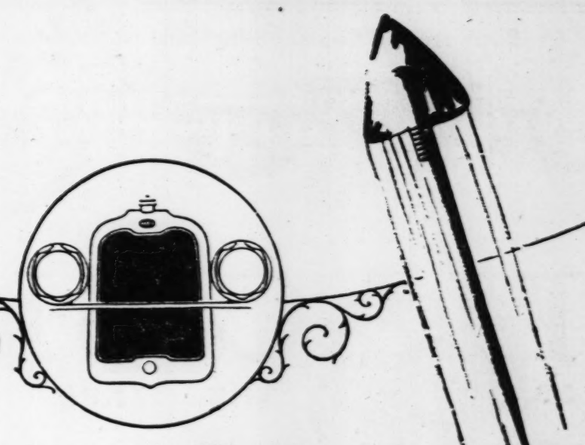
These St. Louis Jobbers Can Supply You:

BECK & CORBITT CO.
CAMPBELL IRON CO.
FRED CAMPBELL AUTO SUPPLY CO.
FLEER-PETTY AUTO ACCES. CO.
GELLER, WARD & HASNER HARDWARE CO.
GREAT WESTERN TIRE CO.
KOOCHOOK CO.
MEYER BROS. DRUG CO.
J. S. MERRELL DRUG CO.
SCOTT-SULLIVAN PAINT CO
SLIGO IRON STORE CO.
SHAPLEIGH HARDWARE CO.
WITTE HARDWARE CO.

OAKLAND

presents

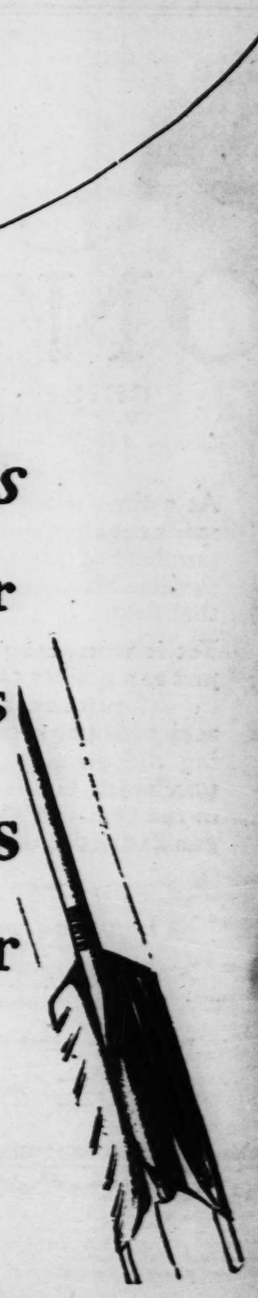
the Greater Oakland Six



With

77 Important Refinements
featuring
Smart New Bodies by Fisher
in striking two-tone Duco Colors
Vital Engine Developments
and the latest triumph of advanced Oakland Engineering
The Rubber-Silenced Chassis
in addition to
The Harmonic Balancer

No Increase in prices



Now on Display

MISSISSIPPI VALLEY MOTOR COMPANY

Open Evenings — E. A. HATFIELD, President — Open Evenings

2801 LOCUST STREET — Phone JEfferson 3542

LARSH-BROKAW MOTOR CO., 321 W. Broadway, Alton
ANGELICA AUTO SUPPLIES, Inc. 21st and Angelica Sts., St. Louis
WEBSTER GROVES MOTOR CO., 100 W. Lockwood Av., Webster Groves
BRAHM-MITCHELETTE MOTOR CO., 1049 S. Boyle, St. Louis
WHITE BROS. AUTO CO., 11th and St. Louis Av., E. St. Louis
SADLO-FABER MOTOR SALES, 4937 Natural Bridge Av., St. Louis
GARRIGAN & HOPE GARAGE, Madison, Granite City and Venice
MEYER BROS. AUTO CO., Belleville
ST. CHARLES SALES CO., St. Charles



Begin the Cuticura Habit Early In Life

For more than two generations Cuticura Soap has been the favorite for nursery, toilet and bath. Its daily use, assisted by Cuticura Ointment when necessary, means skin health in infancy and childhood, and freedom, in the majority of cases, from skin affections in after life.

Soap 25c. Ointment 25 & 50c. Talcum 25c. Sold everywhere. Sample each Free. Address: "Cuticura Laboratories, Dept. 8B, Malden, Mass."
Cuticura Shaving Stick 25c.

Treat your dog for Running

Now you can save contagious disease th... The Polk Miller Pr... and exhaustive study...

Sergeant's ...

We now offer it to ... famous line of Serge... has been thoroughly ... sands of valuable dog... guarantee. $2.00 at ...

FREE

Get Polk Miller's famous ... care for your dog and d... Illustrated. On feeding, ... symptom chart. Our advic... free. Write fully.

Ser... DOG ...

Polk Miller Products Corp., ...



See ...

Touring or Roadster $510
Coach or Coupe ... $645
Four Door Sedan ... $735
Landau $765
½-Ton Truck Chassis Only $395
1-Ton Truck Chassis Only $550

Small Down Payment
Convenient Terms
All prices f. o. b. Pontiac, Mich.

ST. LOUIS DEAL...

Big Four Auto Co., 2218 S. Jefferson
Century Auto Co., 7502 Michigan Av.
Flint Chevrolet Co., 4714 Delmar Bl.
Gravois Motor Corp., 6820 Gravois Av.
MacCarthy-Pardus Motor Co., 6320 Del...
Orthwein Motor Corp., 3016 Locust Bl...
Walls Motor Co., 3000 N. Grand Bl.
Gillham-Epstein Chevrolet Co., 6800 Ea...
Hilmer-Belcher Chevrolet Co., 1163 S. ...
North Side Chevrolet Co., 4333 Warne...
South Side Chevrolet Co., 3648 S. Gra...

QUALIT...



Begin the Cuticura Habit Early In Life

For more than two generations Cuticura Soap has been the favorite for nursery, toilet and bath. Its daily use, assisted by Cuticura Ointment when necessary, means skin health in infancy and childhood, and freedom, in the majority of cases, from skin affections in after life.

Soap 25c. Ointment 25 & 50c. Talcum 25c. Sold everywhere. Sample each free. Address: "Cuticura Laboratories, Dept. 5G, Malden, Mass." Cuticura Shaving Stick 25c.

ADVERTISEMENT

HAYFEVER AND ASTHMA

Stopped or No Pay Just your name and address will bring you all charges prepaid—a full sized bottle of Lane's Famous Treatment. No matter how long you have suffered or where you live—try my treatment without cost to you. It has been used by thousands and does not cost you a cent until you are completely satisfied—then send me only $1.25. Write me today, stating trouble. D. J. LANE, 489 Lane Bldg., St. Marys, Kansas

HALLER'S Bird Remedies ARE THE BEST

For Sale at All Grocery, Drug, Feed, Hardware, Florist and Bird Stores.

If Your Dealer Can't Supply You, Address HALLER'S BIRD STORE
523 FRANKLIN AV.
St. Louis, Mo.

NOLAN REPUDIATES THE ESSEN MACHINE

Candidate for Prosecuting Attorney Says Support of Boss Is Pretended.

Repudiation of the political support of the Essen machine in the St. Louis County primaries was made in a statement issued yesterday by John A. Nolan, Republican candidate for nomination for Prosecuting Attorney.

Nolan charged that the Republican machine, headed by Fred Essen, county boss, had pretended to support him in an effort to alienate from him the voters who are opposed to the Essen faction, and by the same move bring votes to Fred E. Mueller, another Republican candidate who has twice been elected to the office in the past under Essen auspices.

"I am and will continue to be unalterably opposed to the so-called machine, the so-called Essen leadership and any other boss controlled ring, machine or faction and the influences they represent," Nolan said. "I want no support from any such source."

Nolan declared that Essen henchmen are busy working for Mueller, who is now Prosecuting Attorney, and against the Nolan interests. Nolan was an unsuccessful candidate against Mueller at the 1924 primaries in which he was opposed by the Essen machine.

"I have not retreated since then from the conviction that the county machine is responsible for the rottenness in the county," Nolan said. "And I know the machine has not retreated from its opposition to me. It is working for Mr. Mueller secretly and at the same time is hoping he will win the votes of those who are not tied up with the Republican organization."

This Summer Build Up Your Child's Strength With SCOTT'S EMULSION *Rich In Vitamins Pleasant To Take*

Scott & Bowne, Bloomfield, N. J. 26-7

The Famous Keeley *Treatment for* Liquor & Drugs

REMOVES the craving for drink and drugs. RESTORES self-reliance and will-power.

Successful For Over 50 Years
No Restraint—No Bad After Effects—Moderate Cost—Correspondence Confidential
Address—M. K. Nelson, Secretary
The KEELEY INSTITUTE
Dwight, Illinois

DOUMERGUE IN A DILEMMA

French President Must Pass on Death Sentence for Woman.

By the Associated Press.

PARIS, July 10.—President Doumergue is faced by something of a dilemma due to the death sentence passed on a woman nurse, Scierri, for killing several of the invalids whom she was attending—how many was not exactly established at her trial.

The woman was condemned to death by a jury of the Gard Department, from which the President hails. The Court of Cassation has rejected the woman's appeal, and nothing but presidential clemency now stands between her and the guillotine. The President will examine the case soon.

ADVERTISEMENT

Illinois Man Invents New Auto Gas Saver

Walter Critchlow, 2984 K street, Wheaton, Ill., has patented a new gas saver that beats anything ever gotten out. With it on, Fords show as high as 61 miles on a gallon. Other makes do equally well. This new invention saves gas and oil, makes a Ford start instantly in any weather and completely de-carbonizes the engine. Mr. Critchlow offers 1 free to quickly advertise. Write him for one. He also wants County and State Distributors who can make $500 to $2500 per month.

ADVERTISEMENT

Old Folks Made New

"It is now five months since I took a course of your medicine for gas and stomach trouble, and I am feeling entirely well. My friends all tell me I am looking twenty years younger and I certainly feel as they say. I am recommending MAYR'S to all ailing with stomach and liver trouble." It is a simple, harmless preparation that removes the catarrhal mucus from the intestinal tract and allays the inflammation which causes practically all stomach, liver and intestinal ailments, including appendicitis. One dose will convince or money refunded. Wolff-Wilson Drug Stores, Walgreen Drug Co. and druggists everywhere.

Don't Show Your Age! Banish the Wrinkles!

Wrinkles are the surest indication of age, and nowadays women who show their age are considered passe. It is easy to erase these unwelcome signs with a simple mixture of lemon juice and Powdered Tarkroot—a spoonful of each. Just apply to your face with the fingers and as it dries feel the delightful tingling sensation which comes while the mixture is "working"—and in your mirror watch the wrinkles and creases vanish before your very eyes!

For flabbiness of cheek or chin, for coarse pores, blackheads, or an oily skin, there's nothing to equal this simple method. And the cost is less than 3 cents a treatment when an original package of Tarkroot is purchased. At all drug stores.

Tarkroot

Erases wrinkles; improves contour

ADVERTISEMENT

PILES CURED

OR COSTS YOU NOTHING

Any sufferer from piles—no matter how long standing, can be quickly healed without risking a penny. Just write and I will send you a combination home treatment absolutely FREE. If satisfied send $1, otherwise you owe absolutely nothing.

W. R. DARLINGTON,
582 Kuro Bldg. Kansas City, Mo.

CRANK SHAFT GRINDING
CYLINDER
BEARING ALIGN REAMING
Machine Work Body Work
Engine Work Upholstering

ALLIGHT GUARANTEED AUTHORIZED AUTO RE-FINISHING STATION

Modern Auto Repair Co.
4601-17 OLIVE ST.
DElmar 1305-6

We Specialize in Repairing COLLISION DAMAGES
DISK WHEELS TRUED UP



DR. E. R. VAN BOOVEN, Dentist
614 Olive Street
A Serviceable Set of Teeth
UPPER and LOWER PLATE, including extractions, ONLY $35.00
GOLD CROWNS and BRIDGEWORK, per tooth, ONLY $7.50
PLATES & BRIDGE WORK
Be Sure to Come in and See These—EXAMINATION FREE. HOURS: 8:30-5:30; SUNDAY, 9:00-12:00. Over Child's Restaurant on Olive St., Op. Famous.

The SUNDAY POST-DISPATCH prints TWICE as many CLASSIFIED ADS as the only other St. Louis Sunday newspaper

Treat your dog for Running Fits



Now you can save your dog from this new contagious disease that is sweeping the country. The Polk Miller Products Corp., after careful and exhaustive study, has perfected

Sergeant's Run-Fit Medicine

We now offer it to dog owners as a part of the famous line of Sergeant's Dog Medicines. It has been thoroughly tested. Has saved thousands of valuable dogs. Carries our unqualified guarantee. $2.00 at your dealer's or by mail.

FREE DOG BOOK

Get Polk Miller's famous Dog Book and you'll know how to care for your dog and diagnose his ailments. 48 pages. Illustrated. On feeding, breeding and care. Complete symptom chart. Our advice department will answer questions free. Write fully.

Sergeant's DOG MEDICINES

Polk Miller Products Corp., 11, 312 W. Broad St., Richmond, Va.

for Economical Transportation

CHEVROLET



The Coach $645
F. O. B. Flint, Mich.

See what Chevrolet offers at these Low Prices!

Touring or Roadster	$510
Coach or Coupe	$645
Four Door Sedan	$735
Landau	$765
½-Ton Truck Chassis Only	$395
1-Ton Truck Chassis Only	$550

Small Down Payment
Convenient Terms
All prices f. o. b. Flint, Mich.

The price you pay for a Chevrolet includes every basic improvement developed by automotive engineers during the last 12 years. Without extra cost, it provides such motoring conveniences and comforts as 3-speed transmission, semi-reversible steering gear, dry-plate disc-clutch, semi-elliptic springs. Duco finish and Fisher closed bodies.

Come in today! Get a demonstration before you buy any low-priced car! Check price for price and feature for feature and you will discover with hundreds of thousands of others that Chevrolet offers all the advantages of a truly modern automobile at the lowest possible cost!

So Smooth—So Powerful

ST. LOUIS DEALERS:

Big Four Auto Co., 2218 S. Jefferson Av.
Century Auto Co., 7502 Michigan Av.
Flint Chevrolet Co., 4714 Delmar Bl.
Gravois Motor Corp., 6820 Gravois Av.
MacCarthy-Pardue Motor Co., 6320 Delmar Bl.
Orthwein Motor Corp., 3016 Locust Bl.
Wells Motor Co., 3008 N. Grand Bl.
Gilliam-Epstein Chevrolet Co., 5929 Easton Av.
Hilmer-Belcher Chevrolet Co., 1163 S. Kingshighway Bl.
North Side Chevrolet Co., 4333 Warne Av.
South Side Chevrolet Co., 3645 S. Grand Bl.

COUNTY DEALERS:

Allen-James Motor Co., 7800 Forsythe Bl., Clayton, Mo.
Craft-Merello Warner Co., Normandy, Mo.
Reichardt Motor Co., Webster Groves, Mo.
J. H. Brown & Sons Chevrolet Co., Halls Ferry and Chambers Rd.
Nangle-Gillis Chevrolet Co., 7239 Manchester Av., Maplewood.

EAST ST. LOUIS DEALERS:

Harding Motor Co., 622 St. Louis Av.
Standard Chevrolet Co., 1351 State St., at Veronica.

QUALITY AT LOW COST



ACTION--that makes miles seem shorter!

Do this:

Drive a new Cleveland Six 10 miles, 20 miles, or as far as you please.

On smooth roads.

On bumpy roads.

Test its brilliant power!

Test its great brakes!

Test its wonderful "One Shot" System of centralized chassis lubrication!

Just give this great Six a real work-out---and judge by results.

CLEVELAND AUTOMOBILE COMPANY • CLEVELAND

CLEVELAND

CLEVELAND MOTOR SALES CO.
2650-52 LOCUST BL.

Open Sunday Until 5 P. M. Open Evenings Until 9 O'Clock

GREATER ST. LOUIS DEALERS
Cleveland Downey Motor Sales, 5628 Gravois
Dirden & Lackey Motor Car Co., E. St. Louis, Ill.
Fried Auto & Repair Co., 525-527 Bates St.
Johannes Motor Co., 720 E. Big Bend Bl., Webster Groves, Mo.
Plymouth Garage, 5909 Plymouth Av.

GREATER ST. LOUIS DEALERS
Bluff City Cleveland Co., Alton, Ill.
Main Street Filling Station, St. Charles, Mo.
Madison Garage, Madison, Ill.
J. P. Mosier, Flat River, Mo.
West End Tire Shop, Belleville, Ill.



For her Especially for *Her*, You Want a Car Like This

Here's a car to make a woman very happy.
It's the Reo Six Special Sedan.
It's just a little nicer, somewhat bigger, just a little more finely finished, and a bit better in every way than the price leads one to expect.
Come in and see it and bring her with you.

The New Reo Six Special Sedan

The Reo Six Special Sedan is the finest model of America's longest-lived car.

Hidden by its charming lines and distinctive body is the same sturdy chassis, the same hushed power plant that have carried Reo into the lead in long life. Yet both have been improved here and there, as it is always Reo policy to add refinements and make changes when they have proved worthy.

No picture here could reproduce the lines, the color choices, the appointments of the Special Six Sedan.

Words of ours could not tell the story of its good looks and luxuriousness as your own eyes, the touch of your fingers to the upholstery, the relaxing ease experienced by riding and driving in it, will reveal its worth to you.

That She May Turn Balloon Tires Quickly and With Ease

With Reo Split-Second Steering you can turn balloon tires in half the time that the ordinary steering gears demand.

Some cars now require two and a half, others three complete turns of the steering wheel to turn balloon tires from extreme left position to extreme right position.

Split-Second Steering does this in *one and a half turns.*

Not only does this mean quicker steering in dangerous situations—*it means far easier driving.*



There's a deal of satisfaction in driving a car whose appearance and performance make others say, "There's a Reo"

Her Choice of Brakes

Many women do not like the usual method of applying brakes, especially in emergencies, because it means taking the eyes off the road and one hand off the steering wheel.

For them, a Reo provides Split-Second Braking Plus Standard Control. The standard control is independent of the Split-Second System, not actuated by it, but at hand for use if wanted.

Or you can have your Reo equipped with Standard Braking Control only—just as you will find it on other cars.

For the Man Who Wants HER *Driving to Be Safe*

A Reo is an exceptionally safe car for a woman to drive. Most noticeable to the woman who first drives a Reo is the extraordinarily easy steering, so swift and easy that only a trial can show you the truth about it.

There's the faster acting Split-Second Braking Plus Standard Control and Standard Gear Shift to make stopping, starting and driving easier.

The long springs, even distribution of weight, deep cushions, and balloon tires make Reo wonderfully comfortable to ride in.

For keeping the driver free from care, pulling through tough spots on the road, minimizing car troubles, there is the same sound Reo construction that has made Reo the longest lasting car in America.

The three extra years of life built into each Reo—for it has been proved that Reo's average life is more than three years above the average life of all American cars—means a very high re-sale or trade-in value.



That cuts down the largest single cost of owning a motor car, the loss due to depreciation.

Come in and See this Finest Model of America's Longest Lasting Automobile—and bring *her* with you.

REO MOTOR CAR COMPANY, *Lansing, Michigan*

KARDELL MOTOR CAR CO., *Distributors,* **3145 Locust Blvd.**

ASSOCIATE DEALERS:

STEINER-FAHRENKROG AUTO CO., 4000 Page Blvd.

Bell-Smart Motor Co., Kirkwood, Mo.
Bluff City Auto Co., Alton, Ill.
C. A. Balsey, Nokomis, Ill.
Joe. Brandes, Marine, Ill.
Borman Bros., Carlinville, Ill.
Craycroft Motor Co., Greenville, Ill.
Louis Reichman, East St. Louis, Ill.
E. E. Schneiderwind, Centralia, Ill.
Riley Motor Co., Centralia, Ill.
Carico & Outhouse, Murphysboro, Ill.
Crain Motor Co., Carbondale, Ill.
Meyer Motor Co., Dorchester, Ill.
Standard Reo Motor Co., Marion, Ill.
Morford Motor Co., Cairo, Ill.
C. Kaecht, Coulterville, Ill.
Wm. Wilde, Columbia, Ill.
Chas. Franz, Staunton, Ill.
Morris Motor Co., Flora, Ill.
Fishback & Borlin, Carrolton, Ill.
Machens Motor Co., St. Charles, Mo.
Janes Motor Co., Troy, Ill.
Renn Motor Co., Jefferson City, Mo.
Union Garage, Union, Mo.
Millier Bros., Olney, Ill.
Fairfield Hudson Essex Co., Fairfield, Ill.

REO

SPECIAL SIX SEDAN

$1745

at Lansing plus tax

©Reo Motor Car Co.

Her,
This
s HER Driving
e car for a woman
e woman who first
ily easy steering, so
can show you the
it-Second Braking
dard Gear Shift to
ving easier.
ibution of weight,
es make Reo won-
from care, pulling
d, minimizing car
nd Reo construc-
gest lasting car in
uilt into each Reo
Reo's average life is
e average life of all
rican cars—means
y high re-sale or
in value.
at cuts down the
st single cost of
ng a motor car, the
ue to depreciation.
ne in and See this
Model of Amer-
Longest Lasting
nobile—and bring
th you.
EO
SIX SEDAN
'45
ng plus tax
©Reo Motor Car Co.

ST. LOUIS POST-DISPATCH

DRAMA-MUSIC-MOVIES

PART SIX. ST. LOUIS, SUNDAY MORNING, JULY 11, 1926. PAGES 1—4A

How to Put in a Week In and Out of Theaters On a Visit to New York

With Baseball, the Movies, Matinees and Evening Shows the Stranger Can Keep Busy Looking for Entertainment—and Finding It. Wells Root Lays Out a Sample and Reasonably Simple Program to Follow.

By WELLS ROOT.

NEW YORK, July 10.

An infuriated visitor wrote in last week to correct the impression that New York is the greatest summer resort in the world. We who labor in its vineyard through the heat of summer days are bound to agree with him. All the swimming holes are done in white tile and infested with uncles taking Turkish baths. Moonlight is confined to slits in the canyon tops of buildings by the roads. We have never heard of a haunted house inside the city limits.

Yet since visitors insist on to see the knockout is one of the disturbing the sweltering rarest of moments.

peace of metropolitan days and nights with insistent cries for amusement we will endeavor to arrange a week's amusement program. We do this under protest. Schedules are the scourge of New York. Fun has to be put down in writing at least four days ahead of time. If all the engagement books and all the telephones were thrown away there would be 29,000 suicides a week. In Manhattan loneliness is the forbidden luxury.

Yet it is unfair to subject a stranger to a week in town without a list. He will be happily imposed upon by speculators, night clubs and chauffeurs. True, most strangers enjoy the imposition. They would probably be hurt to arrive and find no one glad to see them for their money alone. The list we have compiled is, itself, no outline of an inexpensive outing. There are no simple pleasures any more.

MONDAY—Sleep till noon. There is one duty which every American might just well face and have it over with at once. That is watching Babe Ruth. Mr. Ruth knocks home runs while you wait at the Yankee Stadium every afternoon from 3:30 until 5. Mr. Ruth is, unfortunately, not infallible. It has not been figured out how many times he strikes out a season as compared with how many home runs he makes. At present, alas, he is unwell. Under favorable conditions, however, he is an exhibit of the utmost importance. Monday evening we suggest "The Nightingales" at the Apollo Theater. This will be expensive, and worth being told. That afternoon you can see "What Every Woman Knows" at the Bijou, and that night "Iolanthe" at the Plymouth. Then you may be excused.

TUESDAY—Sleep till noon. If this is a particularly hot day and it will be, there is nothing like an ice-cooled movie theater. The strange part of it is they really are ice cooled. The best of the current pictures is "Variety," a German film, running at the Rialto. You will find that the crowds are least dense late in the afternoon.

At night take a taxi to the City College Stadium. There the Philharmonic Orchestra, with Willem von Hoogstraten conducting, plays the best performances of the best music available in Manhattan through the summer. The stadium is itself a gray and graceful oval against the stars. Except when the fire engines go by there is no flaw. Except, also, raindrops. In that case the concerts are given indoors.

WEDNESDAY — Sleep till noon. Through the afternoon there is probably no more notable amusement than Coney." "Sunny" has run all summer and become one of the things one must inspect. Tickets are $3.50 and up.

Wednesday night we ruthlessly attend a prize fight. Perusal of the weekly lists will indicate what fights are likely to be most entertaining. If the best battle is on another evening this schedule may be rearranged accordingly. Attend one of the outdoor fights by all means. The square of harsh white light set in the center of the restless living darkness of a packed crowd is memorable. Likewise the cries from the gloom. The ecstatic climb up the back of the man directly in front of you

THURSDAY—Sleep till noon. "Lulu Belle," the off-colored drama, gives Thursday matinees. That night "At Mrs. Beam's" will take the dark brown taste out of your mouth.

FRIDAY—Sleep till noon. This is no light command. If you summer and wander about the streets you will be so hot and irritable by nightfall that even "The Cocoanuts," a slightly insane revue with the Marx Brothers, will not divert you. During the afternoon you will have done well to see the races at Empire City.

SATURDAY—By this time you will probably be so tired you will sleep until noon without

chute without so much as a whimper. One of them even dozed off to sleep.

(Copyright, 1926.)

Municipal Opera Favorites in "SWEETHEARTS"





ROBINSON NEWBOLD as MIKEL MIKELOWIZ..





DOROTHY MAYNARD as SYLVIA.



MARIE PREVOST in "UP IN MABEL'S ROOM"—Loew's State



JACK DANIEL and ELLEN LOWE in "A MIDSUMMER NIGHTS DREAM"—Garden Theatre

CONWAY TEARLE and BARBARA BEDFORD in "THE SPORTING LOVER"—Grand Central



MARY ASTOR and LLOYD HUGHES in "HIGH STEPPERS"—Lyric Skydome & Capitol

LOIS MORAN in "PADLOCKED"—Missouri

PATSY RUTH MILLER in "HELL BENT FOR HEAVEN"—St. Louis

REGINALD DENNY in "ROLLING HOME"—Kings & Rivoli

Golterman to Give "Carmen" August 23

"CARMEN," the colorful opera built by Bizet about Prosper Merimee's short story, will be presented in English at the Municipal Theater for one week beginning August 23 under auspices of the Grand Opera Association.

The production will be under the direction of Guy Golterman, one of the founders of the open air theater in Forest Park, and will be presented, according to advance announcements, on a scale eclipsing that of Golterman's "Carmen" of two years ago, which was one of the greatest artistic successes in the Municipal Theater's history.

Mayor Miller has been made honorary chairman of the committee. Other prominent St. Louisans will fill in the places in the Board of Governors, and will take all the boxes on opening night. Five boxes each have already been ordered by Mayor Miller, former Mayor Kiel, Edward A. Faust, Benjamin Gratz, Mrs. Newton R. Wilson, former Circuit Judge Daniel G. Taylor and Aaron Rauh.

Plans are also being made to allow the Chamber of Commerce to sponsor one night, while the Optimist Club has reserved all the boxes for Tuesday night, Aug. 24. The Real Estate Exchange has reserved a section for Friday night.

The cast, composed of Metropolitan and Chicago Civic Opera Company members will be announced within a few weeks.

FISCHER ARRANGES SCORE FOR SESQUI SPECTACLE

Frederick Fischer, associate conductor of the St. Louis Symphony Orchestra, arranged the musical score, from the works of the classical composers, and also conducted the performance of the stage spectacle, "Liberty," produced for the first time Saturday night, July 3, in the Municipal Stadium, Philadelphia, for the Sesquicentennial Exposition. The spectacle employs about 5000 persons and is produced on a stage of 300 by 200 feet. R. H. Burnside is the producer. The book is by William W. Matos of Philadelphia.

The evolution of human freedom from earliest times to the fall of the Bastile forms the first section. In the second part the story of American freedom is presented. The third section is featured by the ballet of the cities, with a musical setting by Sousa. Miss Belle Story is the prima donna and De Wolf Hopper speaks the prologues.

At the Movie Houses

MISSOURI—"Padlocked" with Lois Moran, Louise Dresser and Wallace Beery. On the stage: Tom Brown and his minstrels, and John Murray Anderson's "The Grecian Urn."

GRAND CENTRAL—Conway Tearle in "The Sporting Lover" with Barbara Bedford. On the stage, "Venetian Nights."

LYRIC SKYDOME AND CAPITOL—Mary Astor and Lloyd Hughes in Sir Phillip Gibbs' "High Steppers."

LOEW'S STATE—"Up in Mabel's Room" with Marie Prevost and Harrison Ford. On the stage: Irene Franklin, Rubinoff and other presentations.

NEW ST. LOUIS—"Hell-Bent for Heaven," with Patsy Ruth Miller, and five acts of vaudeville, featuring Joseph E. Howard and his "Broadcasting Revue" and Herman Berrens and Mlle. Fifi.

KINGS AND RIVOLI—Reginald Denny in "Rolling Home."

Behind the Screens

It appears certain now that Charles Gilpin, Negro actor who starred in "The Emperor Jones," will play Uncle Tom in Universal's screen version of "Uncle Tom's Cabin." Contracts are to be signed this week and Mr. Gilpin will start for Universal City, Cal., within a fortnight.

Warner Bros. are completing "Broken Hearts of Hollywood" this week with a cast which includes John Barrymore, Syd Chaplin, Monte Blue, George Jessel, Irene Rich, Dolores Costello, Willard Louis, Louise Fazenda, Rin-Tin-Tin, Patsy Ruth Miller, Louise Dresser, Douglas Fairbanks Jr., Jerry Miley, Stuart Holmes, Barbara Worth, George Nichols, Emile Chautard, Dick Sutherland and Anders Randolph. "Broken Hearts of Hollywood," is a dramatic version of Hollywood, its studio life and people.

Priscilla Bonner has been chosen as Harry Langdon's leading woman for his second First National feautre comedy, "The Strong Man," and still in course of production ni Hollywood.

Thomas Meighan and his "Tin Gods" company, including Director Allan Dwan, Renee Adoree, Aileen Pringle and Hale Hamilton have returned from Ausable Chasm, N. Y., where they went for several days to film exterior scenes for Meighan's latest picture.

Gilbert Roland who appeared with Clara Bow in "The Plastic Age," has been given the part of the sophisticated college boy in Bebe Daniels', "The Campus Flirt," which Clarence Badger is directing.

Lois Moran, whose first year in motion pictures proved to be a success, has been assigned one of the principal roles in "The Ace of Cads," starring Adolphe Menjou. This was announced recently at the Paramount Long Island studio, where Michael Arlen's story, adapted by Forrest Halsey will be brought to the screen under the direction of Luther Reed. Alice Joyce, who has the other important part in the Menjou film, will be seen as Miss Moran's mother.

Ruth Roland has returned to the screen. The serial queen again has succumbed to the lure of the shadow drama. Miss Roland will be seen in the cast of the June Mathis production, "The Masked Woman," directed by Balboni, in the featured part of "Dolly," an American chorus girl. Her appearance in this production will mark the first screen effort of the star for several years, her entire time of late having been occupied by the management of realty holdings, amassed during the earlier years of her screen successes.

Theatrical Calendar

MUNICIPAL THEATER—The Municipal Opera Company in Victor Herbert's operetta, "Sweethearts."

GARDEN THEATER — The Goodman Players in Shakspeare's "A Midsummer Night's Dream," which will be given for the second time this season.

GRAND OPERA HOUSE—"A Night in Buenos Aires," a song and dance revue with the Ramos Serenaders; seven other variety turns and "S. O. S. Perils of the Sea," a picture, with Elaine Hammerstein.

'Sweethearts' Is Municipal Theater Bill

After Highly Successful Week of "Il Trovatore" Forest Park Company Returns to Lighter Music—Garden Theater to Repeat "Midsummer Night's Dream."

THE temporary reign of grand opera at the Municipal Open-Air Theater in Forest Park will come to an end tomorrow night when the Municipal Theater Association revives Victor Herbert's operetta, "Sweethearts," as the attraction for the seventh week of the current al fresco season. This piece was previously produced by the association in 1922 and 1923.

At the Garden Theater, starting tomorrow night, the Goodman Players will remain over for another week to again present Shakspeare's "A Midsummer Night's Dream," which they gave delightfully a week or so ago. The coming week will end the engagement here of this organization and the following week the Garden Theater will be given over to "Varieties," a musical and dance revue.

TOMORROW night's performance will mark the return of the association's light opera cast to the Forest Park stage. In "Sweethearts" roles are provided for the nine principals—Dorothy Maynard, Irene Dunne, Bernice Mershon, Robinson Newbold, Thomas Conkey, Edward Molitore, Detmar Poppen, William McCarthy and Roland Woodruff—and also for eight members of the chorus.

"Sweethearts" was originally written expressly for Christie MacDonald when "The Spring Maid" had outlived its usefulness as a starring vehicle for the noted prima donna. The prolific Smith Brothers—Harry B. and Robert B.—were detailed to write a new libretto and with the aid of Fred de Gresac, they concocted a plot from the sixteenth century adventures of a certain Princess Jeanne of Navarre, but modernized the story by fixing the locale in the city of Bruges and the time, in the year 1910. The first performance of the operetta took place at the Academy of Music in Baltimore March 24, 1913, and was presented in New York the following September at the New Amsterdam Theater. It remained a full season on Broadway and served to entertain the rest of America through the two following years. The piece has always been a favorite with light opera repertory companies and when presented at the Municipal Opera it ranked with the leaders in gate receipts and attendance.

A week from tomorrow night "Iolanthe," the only Gilbert and Sullivan piece in this summer's repertory, will be offered at the Municipal Theater.

AMERICAN JAZZ HAS ITS VALUE, FRENCH VIOLINIST SAYS

Jacques Thibaut Declares It Is Art for Which Works That Will Last Can Be Written.

By the Associated Press.

PARIS, July 10.—Jacques Thibaut, violinist, has returned from his last American tour with a high opinion of American taste in music compared with 15 years ago. It is no longer possible, he says, to offer a program of mediocre works. He, like Messager, tells the French they know nothing of jazz, and that in condemning it they condemn a thing they have not really heard.

"The reputation of the American as a lover of no music but jazz," he says, "is as false as such generalizations always are.

"But don't scoff at jazz. We in France don't know what it really is, we judge by inferior specimens.

"The day I arrived in New York, I heard Paul Whiteman's orchestra interpret 'Circus,' a work specialty written for him by a great symphonist, Deems Taylor. You cannot imagine what new and exquisite sounds it gave. Its orchestration is admirable. Like everything done with taste and entrusted to great artists, it has its value.

"Jazz is an art for which works that will last can be written."

Apollo Club Wants More Singers.

At a meeting of the officers of the Apollo Club, held yesterday at the Jefferson Hotel, policies of the club for the season 1926-27 were outlined, and the secretary authorized to announce that there were a number of vacancies in the ranks of the club. Several first and second tenors are needed. Applications to fill these vacancies may be made by writing to the president of the club, L. E. Young, room 400, Union Electric Co., or to the secretary, Scott R. de Kins, 511 Locust street, after which applicants will be notified where to appear for the testing of their voices by the Music Committee, of which Charles Galloway is the chairman.

ST. LOUIS ARTISTS AT THE STATE FAIR

Exhibit of 100 Works Prepared by Art League for Exhibition at Sedalia, Mo.

An exhibit of 100 paintings and other works by St. Louis artists has been arranged by the St. Louis Art League for the Missouri State Fair, Sedalia, next month. This exhibit is now installed for an advance review at the Public Library, Thirteenth and Olive streets, where it will be on free public display during July.

Among the pictures are "Mist Dreams," by Prof. Edmund H. Wuerpel; "Birches," by Gustav F. Goetsch; "Departing Morning Mist," a harbor scene by the same artist; "The Blue Mirror" and "Ipswich Village," by Kathryn Cherry; "Fishing Boats," by Carl G. Waldeck; "Autumn," by Edward A. Luchtemeyer; "Autumn in the Ozarks,' by Frank Nuderscher; "Winter Cold," by Paul Berdanier; "Winter," by William Bauer; "Midsummer," by Robert Wright; "Forest Park Idyl," by Blanche Skrainka, a still life by Tom P. Bernett, a figure picture by Warren Ludwig.

Apparently a liberal selection of paintings will be in the running for the purchase prize of $250 offered by the State Fair Board for a picture to be added to the permanent State art collection of Missouri. This feature was started with the selection of a picture by Tom Barrett from last year's Art League exhibit. Besides this, there are offered at Sedalia prizes of $75, $50 and $25 for art work.

The St. Louis artists to be represented at Sedalia, besides those named, include Fred Rushing Roe, F. H. W. Wooldych, Paula Fenske, Takuma Kajiwari, Fred G. Carpenter, Oscar Thalinger, Philip A. Gronemeyer, Sarkis Erganian, Carl V. Thelin, Ralph C. Ott, Florence B. ver Steeg, Arthur L. Zeller, Charles K. Gleeson, Alfred Russell, Carroll Child, A. T. Winchell, Mary A. McColl, Williamina Parrish, Grace Parrish, Mildred Carpenter, Gisella Loeffler, Emilie M. Gross, Esther Silber, George Manley, Victor Holm, Margaret Irish, Louise Homeyer, Gladys P. Williams, Mabel Edsall, Hazel Goetsch, Eloise Long Wells, Simeon D. Rogers, Margaret Mosby, Jessie MacNichols, Fletcher Sultzer, Florence Knepper, George S. Klein, Frederico Aquadro, Margaret Henze, Joseph Banks, Marian S. Wait, Mrs. R. T. Jones, Elizabeth Robinson, Valentine Vogel, Thomas R. Blow, Augusta Calman, Mary Hallett Gronemeyer, Virginia Frayser, Helen R. Bissell, Edgar J. Bissell, J. J. Eppensteiner, Fred G. Gay, Dawson Dawson-Watson, Fred Conway, Ralph Chesley Ott and Oscar E. Berninghaus, A. N. A.

SPHINX RESTORED AND CHANGED IN APPEARANCE

Head Patched, Neck Reinforced and Flanks, Legs and Paws Exposed to View.

Correspondence of the Post-Dispatch and the Chicago Daily News.

CAIRO, Egypt., June 10.—Work on the Sphinx is now complete. The head has been patched up, the shoulders and neck reinforced and the whole of flanks, legs and paws exposed from the sand which hid them for 100 years. It is a strange Sphinx, immaculate and almost indecently exposed, which faces the visitor now. Part of the grandeur and mystery undoubtedly is gone. Formerly only the giant head rose from a shroud of sand. Now the whole thing looks like a statue.

SCHOOLS AND COLLEGES.

Shattuck School
Founded 1858
MILITARY.—Episcopal. Prepares for leading colleges. 200 acres. 14 buildings. Class sports and winning athletic teams under eight coaches. Write for view book and catalog.
C. W. Newhall, Head Master, Box 112, Faribault, Minn.

SCHOOLS AND COLLEGES.

HILLSIDE
NORWALK, CONN. FOR GIRLS
45 Miles From New York.
Preparation for College entrance examinations. General courses. Organized athletics.
PRINCIPALS
MARGARET R. BRENDLINGER, A. B. (Vassar)
VIDA HUNT FRANCIS, A. B. (Smith)

SCHOOLS AND COLLEGES.

Virginia College
FOR YOUNG WOMEN
A leading southern school in the Valley of Virginia, famous for health and beauty. Elective, Preparatory and College Courses. Music, Expression, Domestic Science, Secretarial Course, Library Courses and Journalism. Catalog. Mattie P. Harris, Pres., Mrs. Gertrude Harris Boatwright, Vice President, Box R, Roanoke, Virginia.

MONTICELLO SEMINARY
90 years old. 30 miles from St. Louis
Junior college. High school. Special courses. Extensive modern equipment. 300 acres of land. New music and art building. Standard courses in environment of unusual beauty. Write for catalog and views.
Harriet Rice Congdon, Principal, Godfrey, Illinois.

WILLISTON
An endowed school for boys whose parents desire the best in education and care at a reasonable cost. Preparation for all colleges. Junior School for young boys. Address Archibald V. Galbraith, principal, Box P, Easthampton, Mass.

WORCESTER ACADEMY
For Earnest Boys With College Vision
Prepares for all colleges and technical schools. High standards of scholarship maintained. A school nationally known. The Worcester spirit: "To achieve the honorable." 250 boys. $1,000,000 equipment. $1000 a year. Illustrated catalog.
Samuel F. Holmes, Head Master
Geo. D. Church, Registrar — Worchester, Mass.

Sell heaters or homes through Post-Dispatch Wants.

PHOTOPLAY THEATERS — PHOTOPLAY THEATERS

KINGS GARDEN AND THEATRE RIVOLI
NOW!
REGINALD DENNY in "Rolling Home" with MARION NIXON
A Sparkling, Joyous Bombardment of Uproarious Laughter and Thrills From start to finish. He Came Rolling Home in a Rolls Royce With Ten Cents in His Pocket, Then Turned His Dime Into a Million.
LIGHT CONCERT — "What's Happening" — AESOPS FABLES — KINOGRAM NEWS — JOS SARLY SYNCOPATORS

THE UNIVERSITY AFLOAT
CRUISE AROUND THE WORLD
Sailing from New York Sept. 18, 1926—Returning May 3, 1927
Visiting 30 foreign countries—44 ports of call
A COLLEGE ABOARD SHIP
This cruise will take the place of one college year
Complete Courses with COLLEGE CREDITS under selected faculty of 40 including
President Chas. F. Thwing, LL.D., LITT. D., Pres.-Emeritus Western Res. University
Prof. Albert K. Heckel, Ph.D., Dean of Men, University of Missouri
Prof. George E. Howes, Ph. D., Dean Williams College
Henry J. Allen, LL.D., Ex-Governor of Kansas, and others
S. S. RYNDAM of the Holland-America Line. Tonnage 22,070—length 560 feet.
Specially equipped with Study Halls, Library, Swimming Pool and Gymnasium.
Open to pre-collegiates, undergraduates and post graduates.
A limited number of older persons will be enrolled.
Over 300 students already registered.
$2500 covers all expenses, including tuition and shore trips.
Applications for enrollment should be addressed to
PHELPS BROS. & CO. 17 Battery Place, N.Y.C. — UNIVERSITY TRAVEL ASSOCIATION 11 Broadway, N.Y.C.

PHOTOPLAY THEATERS — PHOTOPLAY THEATERS — PHOTOPLAY THEATERS


come on, everybody!
—the delightfully cool Missouri has been remodeled—and to celebrate the event we are putting on the Greatest Shows in the Theatre's History!
SKOURAS BROTHERS' NOW MISSOURI NOW
YOUTH AFLAME!
Eager to Forsake Home and Family for the Enticing Lights of Broadway—New York's Roman Revels—For Gay Pleasures That Never End!
REX BEACH'S COSMOPOLITAN MAGAZINE STORY, "Padlocked"
WITH LOIS MORAN, NOAH BEERY, LOUISE DRESSER
Locked BODY AND SOUL
A Paramount Picture
THE MOST IMITATED ARTIST ON THE AMERICAN STAGE!
THE ORIGINAL TOM BROWN
IN A BRAND NEW ACT WITH HIS COMEDY ORCHESTRA
Also on the Stage
An Exquisitely Unique Stage Presentation Devised and Staged by John Murray Anderson.
"THE GRECIAN URN"
WITH UTGOFF'S HARP ENSEMBLE
This Production Was Inspired by and Based on Keats' Poem
Missouri's Cooling Station
Always at Your Service to give you Relief From the Summer Heat
Charles Previn's music that thrills!

PHOTOPLAY THEATERS — PHOTOPLAY THEATERS

A DRAMA OF KISSES
SKOURAS BROTHERS' GRAND CENTRAL
70% COOL ALWAYS
Romantic and Tender Is THE ACCEPTANCE KISS
It's the last in the series, but not the first! Conway's a glutton for petting and Barbara's not a piker!
The SPORTING LOVER
A FIRST NATIONAL PICTURE
with CONWAY TEARLE
WITH BARBARA BEDFORD
On the Stage—
IN MY GONDOLA! SWEET RAVIOLA!
GENE RODEMICH AND HIS ORCHESTRA PRESENTING
"VENETIAN NIGHTS"
FEATURING The TEXAS FOUR

Investment property in St. Louis or suburbs is presented in the Post-Dispatch real estate and want pages. Better look them over before investing your savings or dividends.

AMUSEMENTS

GRAND OPERA HOUSE
SIXTH AND MARKET STREETS
11 A.M. CONTINUOUS 11 P.M.
COOLEST SPOT IN TOWN
A NIGHT IN BUENOS AIRES
A Revue with Spanish Trimmings
MUSIC, SINGING & DANCING
JACK LAVIER | RAY & EDNA TRACEY
DANIELS & WALTERS
"THIS AND THAT"
"STATEROOM 19"
With McLain Gates & Genevieve Lee
Ada Brown & Co. | Treanell Trio
L-E-S-T-E-R
World's Foremost Ventriloquist
Exclusive First-Run Feature Photoplay
"S-O-S PERILS OF THE SEA"
With Elaine Hammerstein
PRICES:
Monday to Friday, 25c and 40c. Sat. Night, Sun. & Holidays, 25c & 50c. Children Under 12 Yrs., Any Time, 15c

MUNICIPAL OPERA
MUNICIPAL OPEN-AIR THEATRE—FOREST PARK
Last Time Tonight, 8:15 IL TROVATORE With Great Special Cast
SEVENTH BIG WEEK BEGINS TOMORROW NIGHT
Monday, July 12 to Sunday, July 18 (Inc.) Nightly at 8:15
Joyous Return of Municipal Opera's Famous
Light Opera Cast in Victor Herbert's Tuneful Operetta
SWEETHEARTS
WITH DOROTHY MAYNARD, IRENE DUNNE, BERNICE MERSHON, ROBISON NEWBOLD, THOMAS CONKEY, EDWARD MOLITORE, DETMAR POPPEN, WILLIAM McCARTHY and ROLAND WOODRUFF.
All-St. Louis Chorus of 96—Orchestra of 50
Reserved Seats 25c, 50c, $1, $1.50, $2 Box Seats
On Sale Daily from 9 to 5—Sunday 12 to 5
Municipal Opera Downtown Ticket Office
Lobby of Arcade Bldg., 8th and Olive—Phone MAin 1600
TICKET OFFICES AT MUNICIPAL THEATRE OPEN NIGHTLY AT 7

SKOURAS BROS.
LYRIC SKYDOME AND CAPITOL
SPEED! HEY! HEY!
Boy and Girl Stepping High, Wide and Fancy! They're Playing the Anthem of Riotous Youth! High Stepping! Fancy Steppers! The Whole Whirling Cakewalk of Modern, Young Society—Jazzing Past All Danger Signals—While the Bill Mounts for Final Reckoning. From Sir Philip Gibbs's Story, "Heirs Apparent."
HIGH STEPPERS
Featuring A Trio of Wonderful Young Stars
MARY ASTOR
LLOYD HUGHES
DOLORES DEL RIO
The Lyric Skydome, the World's Most Beautiful Open-Air Theater, Is Swept by the Cool Night Air! The Capitol Is Again the St. Louis Summer Home of Jack Frost!

AMERICA'S MOST BEAUTIFUL THEATRE — THE NEW ST. LOUIS THEATRE — Orpheum Circuit — GRAND AT MORGAN
1 P.M. CONTINUOUS 11 P.M.
PRESENTING ORPHEUM CIRCUIT VAUDEVILLE AND THE BEST FEATURE PHOTOPLAYS
NEW SHOW STARTING MATINEE TODAY
VAUDEVILLE-SUNDAY 3, 6, 9-5 P.M. — PHOTOPLAY PRECEDES & FOLLOWS VAUDEVILLE
ALWAYS COOL INSIDE
LARGEST REFRIGERATION SYSTEM—IN ANY THEATRE—IN THE WORLD
A GREAT NOVELTY BILL—FUN, SONG & DANCE SUPREME
JOSEPH E. HOWARD (HIMSELF) And his BROADCASTING REVUE
with PAULINE ZENOWA—MARJORIE LINKEN AND JASON, ROBSON & BLUE, JIMTOWN RHYTHM KINGS & BILLIE SENNS & CO.
MEDLEY & DUPREE In SOMETHING DIFFERENT
Bob Capron AS "THE MUTUAL MAN" with THELMA PARKER, JUNE JUSTICE & ELAINE DEALEY
JUTTA VALEY And CO. In "SKY HIGH"
HERMAN BERRENS presents MLLE. FIFI & HIMSELF In "TEN DOLLARS A LESSON"
PHOTOPLAY
"HELL-BENT FER HEAVEN"
THE 1923 PULITZER PRIZE WINNING PLAY
with PATSY RUTH MILLER, JOHN HARRON and a splendid cast

LOEW'S STATE
CONTINUOUS—11 TO 11
Now!
"UP IN MABEL'S ROOM"
Starring MARIE PREVOST
In Al Christie's Funniest Comedy Since "Charley's Aunt"
With Harrison Ford
ON THE STAGE IRENE FRANKLIN
Robert Benchley
Dramatic Editor of "LIFE" Says: "I'd rather hear her than Duse. And I'm the boy who fainted with emotion at Duse."
ALSO JULIA GLASS
Pianiste, the Capitol Theater, New York.
AND RUBINOFF
Guest Conductor, Loew's State Symphony Orchestra—And Violin Soloist, playing his own compositions.

Going North This Summer?
When you decide on the date you are going to leave, telephone (MAin 1111), send a card, or call and order the Post-Dispatch sent to you while you are away. Price by mail, including postage, 95c a month. Address changed as often as you desire without extra charge.

GARDEN THEATER
7200 Olive Street Road
Beginning Monday
"Midsummer Night's Dream"
Tickets at Auslan Co., 1004 Olive.
PRICES: 50c—75c—$1.10—$1.65—$2.20.

There is a quick way to sell that car—through Post-Dispatch wants. Phone your order or leave it with your nearest druggist.

Under New Management
Edgemont Inn
Formerly the Old Plantation Chicken Farm, is now serving Table d'Hote
Chicken, Steak and Frog Leg Dinners $1.50
High-class musical entertainment every evening.
A place you will be glad to bring your mother, wife or sweetheart.
DANCING—ORCHESTRA
Route 12 and 13 from east end of Free Bridge.
88th & State St., Edgemont, Ill.
Phone reservations, Midway 511

TODAYS PHOTO PLAY INDEX

Bremen Theater 20th and Bremen	"The Flirting Fool" and "Girl Crazy"
BRIDGE 4871 Nat. Bridge	"MLLE. ..." News Pathe
CHOUTEAU Jeff. and Chouteau	Reginald Denny in "Skinner's Dress Suit" and ...
FAIRY 5640 Easton	"The Unguarded Hour"—Comedy and ...
Kingsland 6457 Gravois Av.	BEBE DANIELS in "The Palm Girl" and ...
KNICKERBOCKER 3145 Park Av.	"The Unguarded Hour"—Comedy and ...
McNAIR McNair-Pestalozzi	"Sandy"—Comedy, News and Special ...
MOGLER 9th and Bremen	"The Flirting Fool" and "The Palm Beach ..."
PALM Union & St. Louis	"Three Men and a Vamp," Comedy and ...
PAULINE Lillian & Claxton	Richard Dix in "..."
Pestalozzi 2842 Pestalozzi	"When Love Comes" and Comedy ...
QUEENS 4700 Maffitt	Lewis Stone in "Loves of ..." Comedy and ...
RITZ Grand and Juniata	Double Bill LON CHANEY in "THE ..." and "FLAMES OF THE ..."
Woodland 5815 Gravois	BEBE DANIELS in "The Palm Girl" and ...

ST. LOUIS AMUSEMENT CO.'S

ARSENAL Grand and Arsenal	Agnes Ayres in "Miss Bluebeard" and Headless Horseman Comedy
AUBERT Aubert and Easton	BELLA DARVI in "DESERT LOVE" and ...
Cinderella Cherokee and Iowa	Alice Calhoun in "Whispering Sage" and Special ...
CONGRESS 4023 Olive St.	Blanche Sweet in "Anne Boleyn" and "Fair Cheat"
Grand-Flor. Grand & Florissant	GRETA NISSEN in "The Lady" and ...
GRAVOIS Jefferson & Gravois	POLA NEGRI in "CRAZY TO DANCE" and Special ...
HI-POINTE Clayton & McCausland	"THE SIDE SHOW OF DANCE HALL" Comedy and ...
KING BEE 1710 N. Jefferson	CHARLIE MURRAY in "TAKE IT EASY" and Arty Comedy
Lafayette 1643 S. Jefferson	BEBE DANIELS in "False Fronts" and Special ...
LINDELL Grand and Hebert	Don Terry in "Belle of the Night" and "The Bellboy"
LYRIC Sixth and Pine	Agnes Ayres in "..." and "SEVEN ..."
MAFFITT 2812 N. Vandeventer	CHARLEY MURRAY in "TAKE IT EASY" and Special ...
Manchester 4315 Manchester	RICHARD DIX in "NAY IT ONCE" and ...
Maplewood 7170 Manchester	ALL-STAR CAST in "Man of the Forest" and ...
NOVELTY 3524 Easton	Bebe Daniels in "..." and Special ...
PAGEANT 5851 Delmar	RICHARD DIX in "NAY IT ONCE" and ...
Powhatan Maplewood	Richard Barthelmess in "The Enemy" and ...
SHAW 39th and Shaw	CHARLES RAY in "..." and ...
Shenandoah Grand-Shenandoah	BEBE DANIELS in "SHE'S A ..." and ...
TIVOLI 6350 Delmar	RICHARD DIX in "NAY IT ONCE" and ...
VIRGINIA 3117 Virginia	ALL-STAR CAST in "Man of the Forest" and ...

To find the used car you've been looking for watch the column headed "Automobiles" offered in the Post-Dispatch.

F. G. DAVIE INSPECTS LOCAL SCOUT OFFICE

E. W. Beckman of St. Louis Chosen Business Manager of National Conference.

Fred G. Davie, former Associate Scout Executive of St. Louis, and now Regional Executive of Region 8, Boy Scouts, which includes Missouri, Iowa, Nebraska, Kansas and Arkansas, returned to St. Louis last week to inspect the local office and confer with Scout Executive Earl W. Beckman on matters pertaining to the Fourth National Biennial Conference of the Boy Scouts of America at Hot Springs, Ark., September 22 to 29.

The conference will be one of the largest ever held by the organization. Several thousand Scout officials from all over the United States and some foreign countries are expected to attend, including 1000 delegates from almost every city in the country with a population of 25,000 or more. Through the efforts of President Clarence Howard, President L. W. Baldwin of the Missouri Pacific, and Beckman, arrangements have been made for a majority of the delegates to proceed to Hot Springs by way of St. Louis, spending one day here and one day at the Scout Camp at Irondale, Mo.

Beckman Chosen Business Manager.

Beckman will represent the eighth Region on the Executive Board of the Conference Committee, and has also been appointed business manager for the conference.

In addition to matters incident to this meeting, Davie outlined with Beckman plans for the National Training School for Scout Executives, to be held at the Irondale camp from August 28 to Sept. 2. Approximately 200 men, representing nearly every state in the union will be present at this camp, qualifying themselves for positions as Scout Executives in the various cities throughout the country.

Some of the leading educators of the National Office staff will be members of the faculty of the school, including Dr. John H. Finley, associate editor of the New York Times; Drs. E. K. Fretwell and B. Smith of Columbia University, James E. West, chief scout executive of the Boy Scouts of America; Ray O. Wyland, educational director of the organization and others, not yet selected, but who will be of national prominence.

Railroad Aids Scout Work.

After a conference with O. Williams, Missouri Pacific scout executive, who, through the courtesy of the railway, has been made available for the purpose of organizing Boy Scout troops in the towns along their lines, Davis congratulated the railroad on at least outstanding accomplishments through the organization of the troops.

"In promoting this work," he said, "the railway is bringing to the attention of the other railroads of the country the possibilities of a new plan for promoting safety. Heretofore it has been the policy of railroads to have their safety engineers spend much time and money telling boys to stay off the depot platforms and box cars—in other words saying what they should not do. But President Baldwin has reversed the situation and is now sending Williams up and down the lines telling boys what to do, by organizing Boy Scout troops, and the records of the Missouri Pacific Railroad show that the new plan is bearing worthwhile results."

Boy Scout Activities

Camp Irondale Notes.

Bernard Mayer's Owl troop carried off the honors of the second section of Camp Irondale, running up a total of 747 points through passing tests, completing merit badges, and finishing nature, wood, water and handicraft projects. The lead alternated day by day between the Owls and the Wolves, but a last-day spurt of the former brought them out ahead.

The Wolves won the Indian pow wow, and the Owls the stunt night.

Scouts advancing, and their new ranks, are as follows:

Life scout—Eugene Jones, Ted Turk and Frank Swan.

Star scout—George Towne, Jack Bachman, Julius Mayer, Tom Bassett and Knapel Schiemeier.

First class—Harry Illsech, Robert Roth, Robert Wampon, Earl Shoemaker, Arthur Meyer, Harry Berman, Edmund Keane and Luther Armstrong.

Second class — Daniel Boone, Charles Matrin, Albert Steinbaum, Victor Bauer, John Overton, Lester Bedell, Bertram Black, Carroll Hall, Jordan Gibbs, Wilbur Edmiston, William Finley, James Bennett, William Perkins, Ted Hedinger, Arnold Herman, Milford Soffer, Paul Cohen, Charles Kelly and Jack Stead.

Tenderfoot — John Overton, Farmington, Mo.

Winners of Merit Badges.

Those winning merit badges, and the badges, are:

Charles Guletz, bird study; crafts, leather; Fred Kamp, first aid to animals, firemanship, personal health, chemistry; Wilbert Wendt, swimming, first aid to animals; Victor Frank, crafts.

S GARDEN AND THEATRE RIVOLI
NALD NY in ling ome" With ON NIXON
arkling, Joyous edment of Uproarious er and Thrills From o finish. ame Rolling Home in a Royce With Ten Cents is Pocket, Then Turned Dime Into a Million.
LIGE CONLEY COMEDY "Who's My Wife"
AESOPS FABLES KINOGRAM NEWS
JOS SARLI'S SYNCOPATORS

TODAYS PHOTO PLAY INDEX

Bremen Theater 20th and Bremen — "The Fighting Heart" and "When Love Grows Cold"
BRIDGE 4871 Nat. Bridge — "MLLE. MODISTE" News Fables and Others
CHOUTEAU Jeff. and Chouteau — Reginald Denny in "Skinner's Dress Suit" and Amateurs
FAIRY 5640 Easton — "The Imposter" Comedy Serial and Others
Kingsland 6457 Gravois Av. — BEBE DANIELS in "The Palm Beach Girl" and Mystery
KNICKERBOCKER 3145 Park Av. — "The Unnamed Woman"—Comedy, Fables and Vaudeville
McNAIR McNair-Pestalozzi — "Sandy"—Comedy, News and Fables, Special Matinee
MOGLER 9th and Bremen — "The Fighting Heart" and "The Song of Dance Man"
PALM Union & St. Louis — "Dance Madness" Vaudeville, Comedy and Others
PAULINE Lillian & Claxton — Richard Barthelmess in "RANSON'S FOLLY"
Pestalozzi 2842 Pestalozzi — "When Love Grows Cold"—Fox News and Comedy
QUEENS 4700 Maffitt — Lewis Stone in "Loves and Nero" Comedy and Others
RITZ Grand and Juniata — Double Program LON CHANEY in "THE PENALTY" and "PLEASURE OF THE RICH"
Woodland 5015 Gravois — BEBE DANIELS in "The Palm Beach Girl" and Mystery

ST. LOUIS AMUSEMENT CO.'S THEATERS
ARSENAL Grand and Arsenal — Anna Q. Nilsson in "Miss Nobody" and Hamilton Comedy
AUBERT Aubert and Easton — BELLE BENNETT in "RECKLESS LADY" 4 Acts Vaudeville
Cinderella Cherokee and Iowa — Aileen Prinzie in "Wilderness Woman" Special Matinee
CONGRESS 4023 Olive St. — Blanche Sweet and Jack Mulhall in "FAR CRY"
Grand-Flor. Grand & Florissant — GRETA NISSON in "The Lucky Lady" Special Matinee
GRAVOIS Jefferson & Gravois — POLA NEGRI in "CROWN OF LIFE" Special Matinee
HI-POINTE Clayton & McCausland — "THE SONG AND DANCE MAN" Comedy and Others
KING BEE 1710 N. Jefferson — CHARLES RAY in "PARIS" and 4 Acts Vaudeville
Lafayette 1643 S. Jefferson — BEBE DANIELS in "Palm Beach Girl" Special Matinee
LINDELL Grand and Hebert — Ben Lyons and Belle Bennett in "The Reckless Lady"
LYRIC Sixth and Pine — Anna Q. Nilsson in "MISS NOBODY"
MAFFITT 2812 N. Vandeventer — CHARLES RAY in "PARIS" Special Matinee
Manchester 4315 Manchester — RICHARD DIX in "SAY IT AGAIN"
Maplewood 7170 Manchester — ALL-STAR CAST in "Sign of the Cross" and Vaudeville
NOVELTY 3524 Easton — Shirley Mason in "DESERT GOLD" Special Matinee
PAGEANT 5851 Delmar — RICHARD DIX in "SAY IT AGAIN"
Powhatan Maplewood — BEBE DANIELS in "The Splendid Crime"
SHAW 39th and Shaw — CHARLES RAY in "PARIS"
Shenandoah Grand-Shenandoah — BEBE DANIELS in "THE PALM BEACH GIRL"
TIVOLI 6350 Delmar — RICHARD DIX in "SAY IT AGAIN"
VIRGINIA 5117 Virginia — ALL-STAR CAST in "Wives of Men" 4 Acts Vaudeville

To find the used car you've been looking for watch the classified "Automobile" offers in the Post-Dispatch.

With the Boy and Girl Scouts

F. G. DAVIE INSPECTS LOCAL SCOUT OFFICE

E. W. Beckman of St. Louis Chosen Business Manager of National Conference.

Fred G. Davie, former Associate Scout Executive of St. Louis, and now Regional Executive of Region 8, Boy Scouts, which includes Missouri, Iowa, Nebraska, Kansas and Arkansas, returned to St. Louis last week to inspect the local office and confer with Scout Executive Earle W. Beckman on matters pertaining to the Fourth National Biennial Conference of the Boy Scouts of America at Hot Springs, Ark., September 22 to 29.

The conference will be one of the largest ever held by the organization. Several thousand Scout officials from all over the United States and some foreign countries are expected to attend, including 1800 delegates from almost every city in the country with a population of 25,000 or more. Through the efforts of President Clarence Howard, President L. W. Baldwin of the Missouri Pacific, and Beckman, arrangements have been made for a majority of the delegates to proceed to Hot Springs by way of St. Louis, spending one day here and one day at the Scout Camp at Irondale, Mo.

Beckman Chosen Business Manager.

Beckman will represent the eighth Region on the Executive Staff of the Conference Committee, and has also been appointed business manager for the conference.

In addition to matters incidental to this meeting, Davie outlined with Beckman plans for the National Training School for Scout Executives, to be held at the Irondale camp from August 28 to Sept. 21. Approximately 200 men, representing nearly every state in the union, will be present at this camp, qualifying themselves for positions as Scout Executives in the various cities throughout the country.

Some of the leading educators on the National Office staff will be members of the faculty of the school, including Dr. John H. Finley, associate editor of the New York Times; Drs. E. K. Fretwell and B. Smith of Columbia University, James E. West, chief scout executive of the Boy Scouts of America; Ray O. Wyland, educational director of the organization, and others, not yet selected, but who will be of national prominence.

Railroad Aids Scout Work.

After a conference with O. J. Williams, Missouri Pacific scout executive, who, through the courtesy of the railway, has been made available for the purpose of organizing Boy Scout troops in the towns along their lines. Davis congratulated the railroad on at least one outstanding accomplishment through the organization of these troops.

"In promoting this work," he said, "the railway is bringing to the attention of the other railroads of the country the possibilities of a new plan for promoting safety. Heretofore it has been the policy of railroads to have their safety engineers spend much time and money telling boys to stay off their depot platforms and box cars—in other words saying what they should not do. But President Baldwin has reversed the situation, and is now sending Williams up and down the lines telling boys what to do, by organizing Boy Scout troops, and the records of the Missouri Pacific Railroad show that the new plan is bearing worthwhile results."

Girl Scouts to Conduct Day Camp Near Clayton

Sycamore Hollow to Be Open From 9:30 A. M. to 4 P. M. for Nature Study and Campcraft.

A new Day Camp furnishing a place for outings for every one of the 1200 Girl Scouts in St. Louis will be opened next Wednesday by the local Council at Sycamore Hollow, on the country estate of Mrs. Hugh McKittrick, on the McKnight road west of Clayton. The purpose of the camp is to supplement the regular week camp at Jefferson Barracks, Aug. 9 to Sept. 6, which is not large enough to accommodate all of the girls, and to enable the girls to make outdoor trips during July as well as August.

The camp will be open from 9:30 o'clock in the morning to 4 o'clock in the afternoon every day except Sundays and Mondays from July 14 to Aug. 1. Girls wishing to attend are supposed to meet at the Skinker boulevard end of the Clayton car line, where chaperones will be ready to conduct them to the camp, at 9 o'clock. They will arrive at Sycamore Hollow at 9:30 a. m.

Will Undertake Project Work.

After an opening ceremony, the girls will be divided into patrols, and project work will be undertaken. The projects include pioneering, under Miss Margaret Taylor, hiking and nature study under Miss Eleanor Piper, and campcraft and work in first-class scouting under Miss Mary Clark. Following this will be an hour devoted to special woodcraft work.

After lunch, which must be brought individually, an hour will be devoted to stories and songs. This will be followed by "Hobby Hour," for which several surprises have been planned, and which will be occupied by the girls following subjects of their own choosing. The remainder of the afternoon will be given over to games and stunts.

Although the camp does not open officially until Wednesday morning, a meeting of the St. Louis Girl Scout Leaders' Association will be held there Tuesday evening, in order that the officials may familiarize themselves with the site. As one of the purposes of the camp is to give the leaders a place to bring their troops for troop meetings and hikes, this first survey will be made that they may plan their future trips more intelligently. An outdoor supper will be served. Reservations for this must be in to local headquarters before noon Tuesday.

Troops coming in a body, with their captain or lieutenant, will not be subject to the regular camp program unless they so wish.

Day Camp Idea Is New.

The idea of a Day Camp for Girl Scouts is new, St. Louis being one of the first large cities to follow the lead of Providence, R. I., where the plan originated last year. One of the reasons Miss Piper, the local director, attended the local directors' training camp the last three weeks, was to confer with the eastern officials about conducting a camp of this type, and to study the methods used in the few towns which already have them.

The use of the site has been donated by Mrs. McKittrick, who is on the local council, for use when wished, and Mrs. Frank Mayfield, who lives nearby, has promised to furnish water for the campers.

Miss Eleanor Piper, director of the St. Louis and County Girl Scouts, returned last Monday from a three weeks' stay at the Local Directors' School at Camp Edith Macy, New York. The school was conducted by National Girl Scout Headquarters to help the leaders improve the Girl Scout work in their localities. About 30 women and girls from all over the United States and Porto Rico attended.

Miss Natalie Tirrell, assistant local director of Orange, N. J., returned with Miss Piper. Miss Tirrell will have charge of the Nature Study work at the Girl Scout camps at Sycamore Hollow and Jefferson Barracks this summer.

Arrowhead Troop 7 met on the lawn of Miss Eckelman, their captain, a week ago Friday, making a campfire and roasting weiners and marshmallows. The girls gave a party in honor of Conia Troop 56 last Friday.

Troop 43 is negotiating for a camp site near Normandy, and plans to mage a several days' stay there the latter part of the month. To obtain something toward the expenses of the camp, the troop held a cake sale recently, clearing $4.79. All cakes were baked by the girls.

Boy Scout Activities

Camp Irondale Notes.

Bernard Mayer's Owl troop carried off the honors of the second section of Camp Irondale, running up a total of 747 points through passing tests, completing merit badges, and finishing nature, wood, water and handicraft projects. The lead alternated day by day between the Owls and the Wolves, but a last-day spurt of the former brought them out ahead.

The Wolves won the Indian powwow, and the Owls the stunt night.

Scouts advancing, and their new ranks, are as follows:

Life scout—Eugene Jones, Ted Turk and Frank Swan.

Star scout—George Towne, Jack Bachman, Julius Mayer, Tom Bassett and Knapel Schiemeier.

First class—Harry Illiech, Robert Roth, Robert Wampon, Earl Boemaker, Arthur Meyer, Harry Bergman, Edmund Keane and Luther Armstrong.

Second class — Daniel Boone, Charles Matrin, Albert Steinbaum, Hector Bauer, John Overton, Lester Bedell, Bertram Black, Carroll Hall, Jordan Gibbs, Wilbur Edmiston, William Finley, James Bennett, William Perkins, Ted Hedinger, Arnold Herman, Milford Soffer, Hal Cohen, Charles Kelly and Jack Stead.

Tenderfoot — John Overton, Farmington, Mo.

Winners of Merit Badges.

Those winning merit badges, and the badges, are:

Charles Guletz, bird study, crafts, leather; Fred Kamp, first aid to animals, firemanship, personal health, chemistry; Wilbert Wendt, swimming, first aid to animals; Victor Frank, crafts, leather; Frank Swan, first aid to animals, carpentry; Carl McKenzie, personal health, public health; George Lowe, crafts, leather, first aid to animals; swimming, personal health; Harry Bleich, pesonal health, first aid to animals, public health; Chirstian Kenney, personal health, public health; Alfred Sophir, first aid to animals, personal health; Charles Baker, first aid to animals; Arthur Hammond, swimming, first aid to animals, and Knapel Schiemeier, swimming, crafts, leather, first aid to animals, personal health, life saving. This scout also secured the only Junior Red Cross Life Saving insignia awarded at this section.

Julius Mayer, carpentry, public health, camping, safety first; Charles Howitz, personal health; Jack Bachman, public health, personal health; George Boyer, public health, personal health, crafts, leather; Don Blythe, athletics; Eugene Jones, athletics; Earl Shoemaker, athletics, crafts, leather; William Wollman, swimming, crafts, leather; Ewald Hartman, athletics, life saving; Joe Browndyke, Ross Jones and Frank Fuchs, crafts, leather: Arthur Mayer, swimming.

Ralph Geil, life saving; Tom Baskett, swimming, public health; Wilson Cartledge, life saving; Ted Turk, athletics; Phil Godwin, bugling; David Butler, conservation; Wm. Wolf, swimming, athletics; Charles Fernald, swimming; George Blase and Elmer Meiskoff, automobiling; Terry Nicholson, crafts, leather, personal health.

Caps containing the insignia for the five points completed in each craft were awarded to the following Scouts:

Knapel Schiemeier, water, scout, nature; George Lowe, scout, nature, handy; Joe Browndyke, scout, nature; Fred Kamp, water, scout, nature, wood, handy; Luther Armstrong, scout, nature, water, handy; Charles Guletz, water, scout; Roy Porschen, water, nature, wood; Robert Roth, scout, water; William Wollman, scout, water, nature; William Wolf, water, scout.

Kermit Meyer, scout, water; Ralph Geil, scout, wood; Charles Martin, scout, water; Leonard Lewis, scout, water; Jack Bachman, scout, handy; Tom Baskett, scout; Arthur Mayer, scout, water; Ed Downing, water, handy; Roy Westerfeld, water, nature; David Butler, water, scout; Phil Godman, scout, water; Wilson Cartledge, scout, water; Charles Jacoby, water, nature.

SCOUTS ARCHERY TOURNAMENT

An archery tournament, open to all Boy Scouts of the city and county, will be held next Wednesday afternoon at 2 o'clock at the archery field in Forest Park, under the auspices of the St. Louis Archery Association. Scouts must bring their own bows and arrows. Prizes will be awarded to the winners.

In case of rain at that time, the meet will be held the next day at the same time.

BROADCAST OF PAGEANT A BIG RADIO EVENT

Seven Stations in Southwestern Chain Aided in Celebration of Missouri Pacific Diamond Jubilee.

What is said to have been the largest chain of Middlewest and Southwest broadcasting stations ever used on a similar occasion was "hooked up" in connection with broadcasting the remote control from Washington University stadium here on the night of July 5 of "Service—A Pageant of Progress," an historical spectacle presented by 1000 employes of the Missouri Pacific lines. Telegraphic reports received here indicate that the entire two-hour program was handled without interruption and was put on the air at each of the seven broadcasting stations with exceptional clarity and technical excellence.

Stations included in the Middlewest and Southwest chain were KSD, St. Louis; WDAF, Kansas City; WBAP, Fort Worth, WOAI, San Antonio, KPRC, Houston, WMC, Memphis, and WOAW, Omaha.

Direction of broadcasting was handled by Gerald Chatfield, program manager of Station WEAF, New York, while announcing and interpretation of the pageant pantomime sections, was the work of James Haupt, assistant musical director of the same station. Both Mr. Chatfield and Mr. Haupt spent several days here making preliminary preparations for handling the program from Washington University stadium, where complete pick-up and control equipment was installed, and thoroughly tested before July 5.

Owing to the immense size of the stage and to the fact that speeches and musical numbers which were to be broadcast had to be picked up from widely varying places, an intricate system of microphone locations and switchings had to be worked out. Nine microphones were used, some of which were portable, being placed in their proper locations during the scene shifting by means of cords and attachment plugs situated in the floor of the stage. Placing portable microphones was a touch-and-go proposition and their handling was "cued" just as were the entrance of actors. One difficult problem which was solved, and which illustrates the unusual manner in which the microphones were handled was the broadcasting of a Negro quartet of cotton pickers who sang from back-stage, surrounded by a large group of pickaninnies. It was impossible to keep the pickaninnies from knocking over the microphones in rehearsal, so a member of the broadcasting staff was made up in black-face and a Negro costume so that he might mingle with the characters unnoticed. At the proper instant he plugged in his two "mikes" and held them on his knees during rendition of the quartet numbers. Another unusual microphone location was necessary in connection with Helen Gould's address delivered from the observation platform of her private car, the car moving off the stage at the close of the scene.

The stage was connected by two telephone circuits with the seven broadcasting stations. One circuit served the station direct, with an emergency or co-ordinating line held in readiness in case of mishap or necessity. The remote control and transmission arrangements were carefully worked out under the direction of H. C. Read, special service supervisor for the American Telephone and Telegraph Co. of New York, and a corps of five assistants.

The direct telephone communication from the stage at Washington University to the seven broadcasting stations aggregated 2500 wire miles, which with the co-ordinating line of the same length made a total of 5000 miles. A Morse telegraph wire which also connected the stage with every radio station used increased this wire mileage to approximately 7500 miles. Special service men from the American and Southwestern Bell Telephone and Telegraph companies were stationed at various points along the route of the seven circuits in order to maintain the highest point of efficiency in transmission.

The largest control installation ever used on a similar event was housed in an especially constructed building erected on one wing of the stage. One-half of this building was occupied by the radio control equipment, while the other side held the public address system control apparatus. Seated at a table directly to the edge of the stage near the control station, but obscured from the audience, Mr. Chatfield directed the fading in and out of the various microphones, while Mr. Haupt, through the announcer's microphone, and using the music and songs as a background, painted on the air word-pictures of the pantomime, completely describing the pageant as it progressed step by step.

As an example of the difficulties under which they worked, and the care with which the signalling system was worked out, the manner in which the "interpreter" was put on the air is interesting. The "interpreter" was, so to speak, the historian of the pageant. He was seated high in the air to one side and in front of the stage, and could neither see the stage nor be seen from it. Proceeding each episode he explained the significance of the scene to follow. His cue from the stage director was the spotlight, which was thrown upon him, although this cue did not always coincide with the broadcasting cue. A signal circuit installed by Mr. Chatfield, and also controlled by him from his station on the stage, flashed a tiny red light in an obscured position near the interpreter's chair, indicating that the microphone was cut in.

Special precautions were taken in arranging the public address horns which conveyed the spoken part of the program to the audience of some 20,000 persons seated in the stadium. Operation of the public address amplifiers at the front of the stage was handled in such manner as not to conflict with the broadcasting microphones, a series of preliminary tests and adjustments being made prior to the pageant performance to insure against interference between the two systems.

As a further insurance against mishap, and to prevent disappointment of the entire seven radio broadcasting stations and their countless thousands of hearers, the Missouri Pacific Lines provided an auxiliary station in the gymnasium room of Washington University from which the program could be handled in case of adverse weather conditions. Fortunately, prevailing weather conditions on the night of July 5 were very favorable for broadcasting.

Interpretation of the pageant pantomime sections, although difficult at times because of their exacting historical nature, was handled by Mr. Haupt through a careful perusal of the pageant script, the unspoken parts being filled in with the spoken word to illustrate the part being presented.

Officials of the Missouri Pacific Lines in charge of the pageant production, which depicted in a most vivid manner the growth and development of the Middle West and Southwest, country served by rails of that system, were highly pleased with the success of the chain broadcasting accomplishment. Hundreds of telegrams and letters from all sections of the South, Middle West and Southwest, in which the program was highly complimented, were received at the general offices of the Missouri Pacific Lines here and at Station KSD.

'FORD OF THE RADIO' ON ST. LOUIS VISIT

Powel Crosley Jr. Predicts Great Growth of Industry Through Service to Farmer.

Indications point to 1926-7 being the biggest season in the radio industry, according to Powel Crosley Jr., president of the Crosley Radio Corporation of Cincinnati, who will make a tour of some of the cities in the Middle-West, in the coming week. He will be the guest of five local companies during his brief stay in St. Louis tomorrow. He will address distributors, dealers and representatives at the Mayfair Hotel.

The great interest in radio may be gauged by the fact that during the year 1925 the American public spent $500,000,000 for radio receiving sets, or 10 times the amount spent for that purpose in 1922. A big portion of these sets were purchased in the great Middle Western states.

"This ten-fold increase within three years gives an idea of the rapidity with which the nation is adopting the radio as a means of education and entertainment," said Crossley in a recent interview.

"No other factor in our present-day civilization has gained such wide popularity in such a brief time as has the radio.

"As an example, take the automobile, which is regarded by many as the wonder of the age—a thing of marvelous growth. Statistics compiled by the National Automobile Chamber of Commerce show that during the fifth year of the automotive industry, 3200 automobiles were operated in the United States.

"The radio industry is five years old and 5,000,000 receiving sets now are being used throughout the country. In other words, at the end of the first five-year periods in the respective industries, radio and automotive, there were 1562 radio receiving sets in operation for every automobile.

"And the end is not in sight because the field for radio receiving sets merely has been scratched. The 25,000,000 families in the United States maintain 18,000,000 automobiles and yet have only 5,000,000 radio sets. The next few years will witness a remarkable change in the latter figure.

"This will come about not only through the growing popularity of the radio as a means of entertainment, but through its economic value to the farmer. At present farmers are using only a half-million receiving sets. They are learning, however, that a radio set may be of as great dollars and cents importance as their farm machinery."

RADIO FOR AMATEUR AND EXPERT

K S D PROGRAM WEEK OF JULY 11

CENTRAL STANDARD TIME
545.1 Meters

Sunday, July 11th
5:15 P. M.
Capitol Theater program. Direct from New York.
7:15 P. M.
Atwater Kent Radio Hour. Direct from New York.
Monday, July 12th
8:00 P. M.
Grand Opera "La Forza del Destino" from New York.
Tuesday, July 13th
6:30 P. M.
Gold Dust Twins. Direct from New York.
7:00 P. M.
Eveready Hour. Direct from New York.
8:00 P. M.
Variety Half Hour. Direct from New York.
8:30 P. M.
Jack Albin's Orchestra. Direct from New York.
Wednesday, July 14th
5:30 P. M.
United States Army Band from Washington.
7:00 P. M.
Ipana Troubadours. Direct from New York.
8:00 P. M.
Light Opera. Direct from New York.
Thursday, July 15th
7:00 P. M.
Cliquot Club Eskimos. Direct from New York.
8:00 P. M.
Silvertown Cord Orchestra. Direct from New York.
Friday, July 16th
7:30 P. M.
Marine Band, direct from Washington, "Roxy" conducting.
8:00 P. M.
Whittall "Anglo - Persians." Direct from New York.

Post - Dispatch Radio Broadcasting Station KSD

545.1 Meters

Sunday—5:15 P. M.
Program by Major Edward Bowes and the "Capitol Family," direct from the Capitol Theater, New York.
7:15 P. M.
Atwater Kent Radio Hour. Direct from New York.

KFUO—545.1 Meters
SUNDAY, 9:15 P. M.
KFWF—214.2 Meters
SUNDAY, 10:45 A. M., 7:45 and 9 P. M.
WMAY—247 Meters
SUNDAY, 11 A. M. and 8 P. M.
KMOX—280.2 Meters
SUNDAY, 8, 9 and 10 P. M.
WSBF—273 Meters
SUNDAY, 9 P. M.

TWO ARTISTS IN CONCERT

In the Atwater Kent concert tonight Edmund Burke, bass baritone, formerly with the Metropolitan Opera Company, will sing as guest artist with Allen McQuhae. The Atwater Kent Orchestra will play the accompaniments under the direction of Nicholai Berezowsky, conductor.

The program will be broadcast through Station KSD and eight other connected stations at 7:15 p. m., Central time, as follows:

Opening air, Mr. McQuhae and orchestra.

Invictus (Huhn), Mr. Burke and orchestra.

Vale (Kennedy-Russell), Mr. McQuhae and orchestra.

Great Awakening (Kramer), Mr. Burke and piano.

"Ombra 'mai fu" (Largo), Haendel, Mr. McQuhae and orchestra.

Duet: "Solenne in quest Ora" (Swear in This Hour), Verdi, Mr. McQuhae, Mr. Burke and orchestra.

"Now the Day Is Over" (Barnby).

Dust Checks Efficiency of a Set.

Dust in a radio set is often the cause of a large loss in efficiency. This is especially true in wet weather, when the dust becomes damp and allows the feeble currents to leak. The worst place for dust to be allowed to collect is about binding posts and terminals and between the plates of rotary variable condensers. It may be removed from between wires and around terminals with a small brush about two inches wide. Use pipe cleaners, the same as employed for cleaning the stems of ordinary pipes, for removing dust from between condenser plates and from otherwise inaccessible places. Make a rule to clean the set as often as once a month.

RADIO SALES IN ENGLAND

The sale of high-grade radio parts of American manufacture has increased considerably in England. There is a growing desire among British electrical dealers to become agents for American radio manufacturers, according to H. D. Butler, Acting Commercial Attache, London.

A wider range of programs is wanted in England, also, including more news and matters of an educational nature, as well as entertainment and sports. It also was pointed out that there should be some central agency with powers to deal with technical matters and to regulate special wave lengths for different subjects.

The British are awake to the vast possibilities of broadcasting, and figures presented at the hearing showed that already 10,000,000 persons listened to the services now being provided, and that 85 per cent of the population of the British Isles could listen in on the simplest of receiving sets. Reduction of the number of stations, on account of the wave length question, and operation of the others over much wider areas were suggested.

Correct Filament Voltage.

A vacuum tube will not be destroyed if the voltage is too low, but there is danger when this voltage is too high. Therefore, the correct filament voltage as called for by the manufacturer should be applied to the tubes. The type used for radio frequency amplification does not require burning as bright as those used for audio frequency amplification. In the former case they should get the correct filament voltage for best results, and this will depend on the wave length the set is adjusted to. The longer wave lengths usually require the radio frequency tubes to be burned a little brighter.

AUTHORIZED ATWATER KENT and RADIOLA DEALER
SOUTHERN RADIO CO.
2209 S. 39th St. GRAND 3746

THE MOST SCIENTIFIC RADIO SERVICE IN ST. LOUIS
AUTHORIZED SALES AND SERVICE FOR R. C. A. RADIOLA SUPER-HETERODYNE STROMBERG-CARLSON AND ATWATER KENT
—CONVENIENT TERMS—
SCHWEIG-ENGEL CORP.
FOrest 2648 4929 DELMAR FOrest 3386

STONE ELECTRIC
714 PINE
MAIL ORDERS SHIPPED
All Models in Stock AUTHORIZED RADIOLA DEALER Sold on Time Payments

300 ONLY—22½ volts; large size, $2.00 list.
Rayovac "B" Battery 75c
Fresh stock and guaranteed, each

TUBES UX or UV Stone Type 301A or 201A 199 or 299 70c
RADIO DRY CELL BATTERIES 35c
Eveready: Fresh Stock 3 for $1
200-HOUR "A" BATTERY—for all 1½-Volt Tubes.. 85c
HEADPHONES—3000 ohms; guaranteed $1.45
CUNNINGHAM TUBES CX301A $1.50
All Tubes guaranteed new stock; oscillation tested; bakalite base.
RCA Radiotrons In Stock
6-volt storage "A" Radio Battery—60 amperes—rubber case $8.25



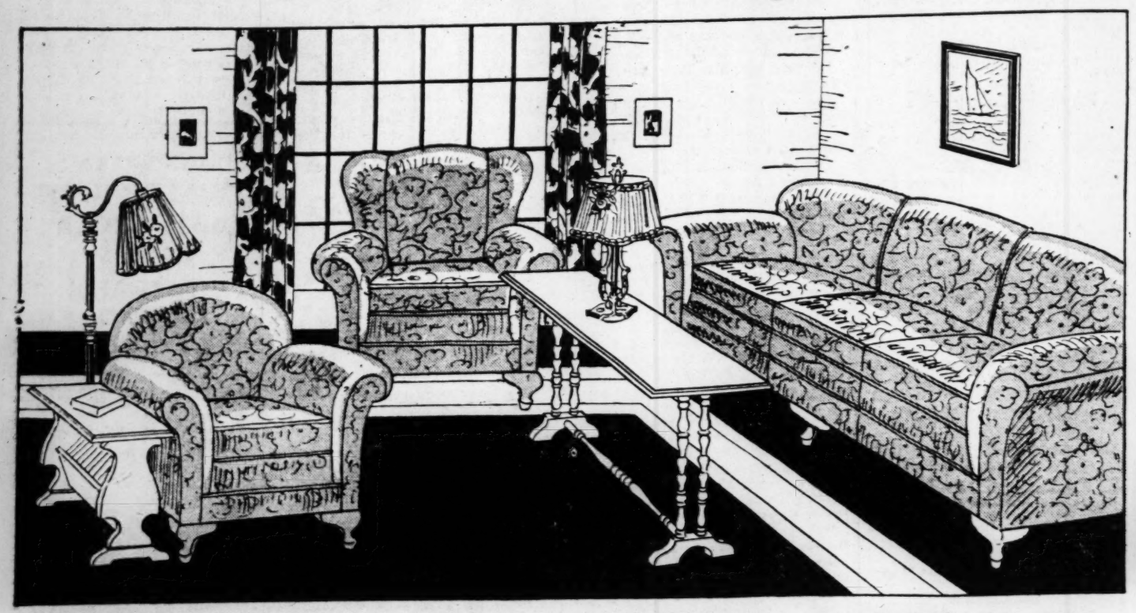
Trade in Your Loud Speaker
On a Bosch Cone (as illustrated), which gives faithful reproduction of the lowest organ notes and the high violin harmonies. Give a mellowness of tone not achieved by metallic speakers.
We Will Allow $7.25 on Your Speaker, in Any Condition. Exchange Price. $7.25
New Stock In Original Cartons
$150 R. C. A. Regenoflex Set, 4-tube set $38
5-TUBE CLARATONE—T. R. F. Set in cabinet $17.45
$19.50 STORAGE BATTERY HOME CHARGER—1926 model; radio, auto $9.95
AUTHORIZED FREED-EISEMANN DEALER

TUBES INSURED
We positively guarantee America Tubes to work in your set for six months and will immediately replace any Tube that fails to give satisfaction.
Tube does not have to light for replacement, as it is insured against burn-out.
All types, 201A—199 12 Types, Price, Any Type $1.25
WELLSTON RADIO CORP.
1479 Hodiamont Av.
Phone PArkview 1699W

Send Us Your Mail Orders. Open Daily Till 8 P. M. Sundays Till 1 P. M.
4 BIG RADIO SPECIALS
VALLEY BATTERY CHARGER
Nationally Advertised $19.50 Value, On Sale This Week At $9.95
A reliable foolproof Battery Charger, designed to charge all radio "A" and Auto Storage Batteries. 5 amp. hour rate. Connects to any lamp socket. Fully guaranteed by the manufacturer and approved by the National Board of Fire Underwriters.
Come Early! Only 200 Chargers to Be Sold at This Price
FROST MUSETTE Loud Speaker
Blue Ribbon winner at the Radio Show. Compares in value and tone quality with the highest priced Speakers. You will be amazed at its perfection.
Own one of these beautiful honey-toned table talkers. Pretty enough to grace the finest radio set.
Regular $15.00 Value, on Sale at $4.95
VOLTMETERS 0-50 Volts. Reg. $2.25 Val. On sale at 79c
VOLTAMMETERS A combination voltmeter, 0-50 volts and ammeter 0-50 amperes. Regular $2.50 Value, on Sale at 95c
7 STORES PRICE STAR SQUARE WRECKERS AUTO SUPPLY CO.
4969 DELMAR FOREST 5032 — 814 N. SIXTH CENTRAL 2034 — 2300 S. GRAND GRAND 3021 — 3028 N. GRAND COLFAX 0100
5032 GRAVOIS RIVERSIDE 2060 — 1129 LOCUST ST. MAIN 4947 - MAIN 4948 — 7152 MANCHESTER ELLIOT 2140

Sensational July Clearances!

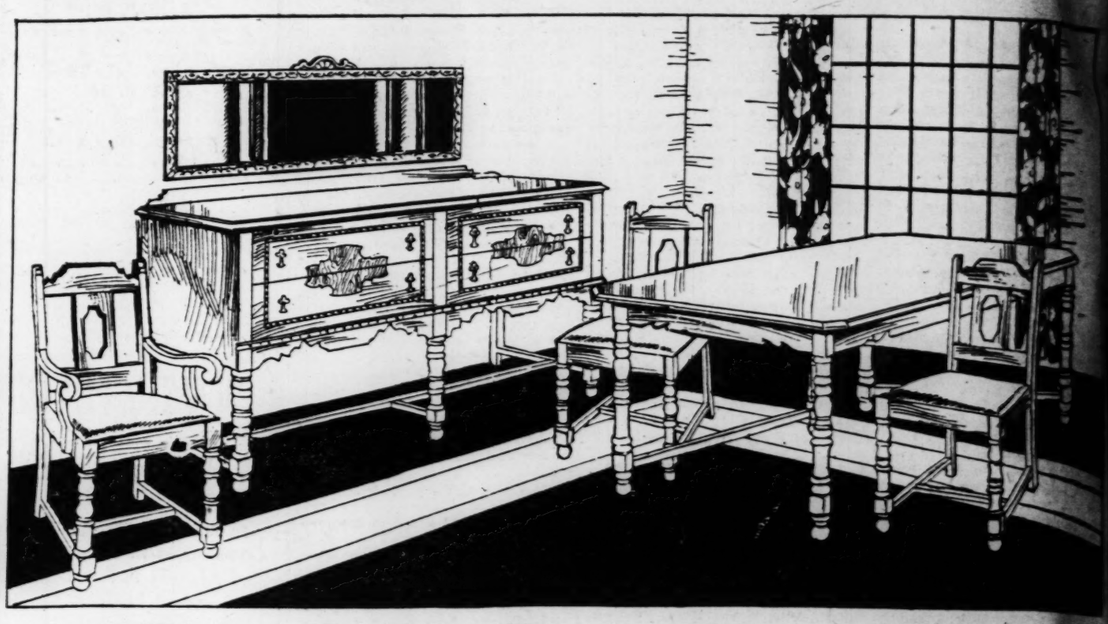
Store-Wide Reductions! Beginning Monday, 8 A. M.! Positive Savings! Use Your Credit!



7-Piece Living-Room Outfit $154.50

Superb! This wonder living-room complete—seven fine pieces, including a beautiful three-piece Suite with rich velour upholstery. The Suite is massively styled with deep spring seats and backs, wide roll arms, spring-filled loose cushions, resilient spring under construction—comfort luxurious! A living-room of exquisite taste assured by the gracefully fashioned davenport table with the fancy stretcher, the silk shade bridge lamp with polychrome base, the mahogany finished end table and the silk shade lamp with antique metal base.

$12.50 Cash—$10 a Month Pays for It!



9-Piece Dining-Room Suite $109.75

Made of combination walnut veneer and gum...with an overlay of burl walnut in the ever-popular Tudor period design. Nine pieces include a table 42x54 inches, 60-inch buffet, polychrome mirror, five side chairs and one host chair. A beautiful design at a marvelous special sale price.

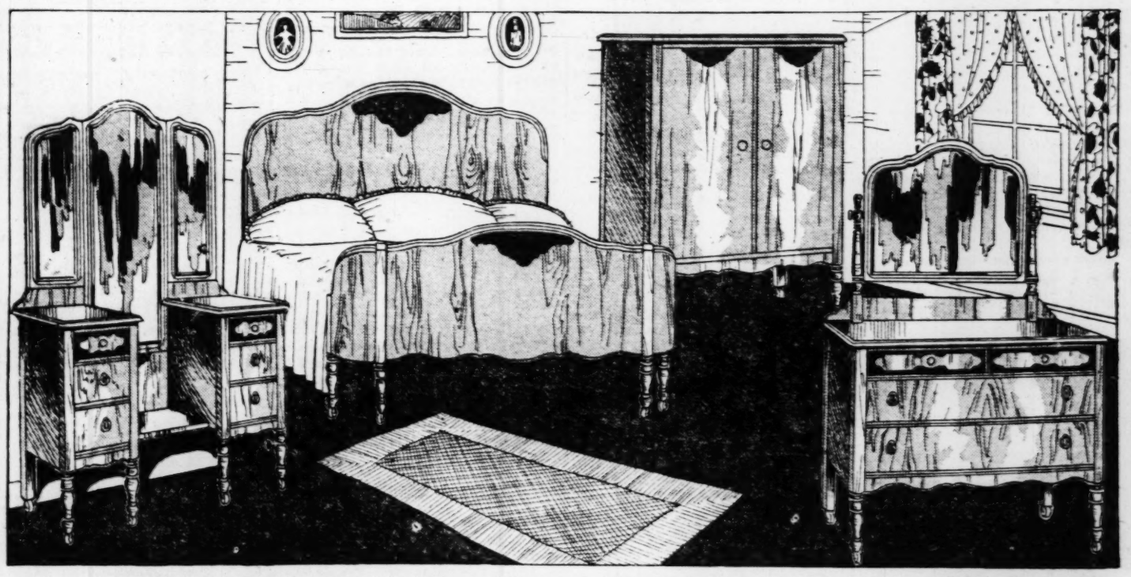
$8.00 Monthly Pays for This Suite!



Console Phonograph $49.50

A beautiful machine finished in mahogany or walnut. Complete with pair of candlesticks and six double face records. Specially priced at $49.50.

$1.00 a Week!



5-Piece Breakfast Set $42.50



Built of solid oak and finished in the new steel gray oak. A beautifully designed Set consisting of extension table and four chairs. At a sensationally low price. *$4.00 a Month*

5-Piece Bed Outfit $17.85



A full-size bed, metal link fabric spring and a soft cotton mattress and two feather pillows. Here is an opportunity to replace your bedding.

$2.00 a Month!



Refrigerator $18.95

Side-icer, three-door style with large provision chambers. Durably and attractively finished.

$2.00 a Month

Four-Piece Bedroom Suite $155

The four large, beautiful pieces illustrated, comprise this wonderful Bedroom Group. Each piece is made of fine walnut veneer and richly finished. The lines are graceful and each is well proportioned. A Suite you will be proud to own. The workmanship is excellent and the construction sturdy. A real Suite of furniture that is actually worth $265. Through a fortunate purchase we are able to offer this Suite at this remarkably low price.

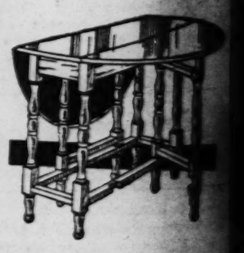
$15 Cash—$10 a Month Pays for It!



Portable Phonograph $15.75

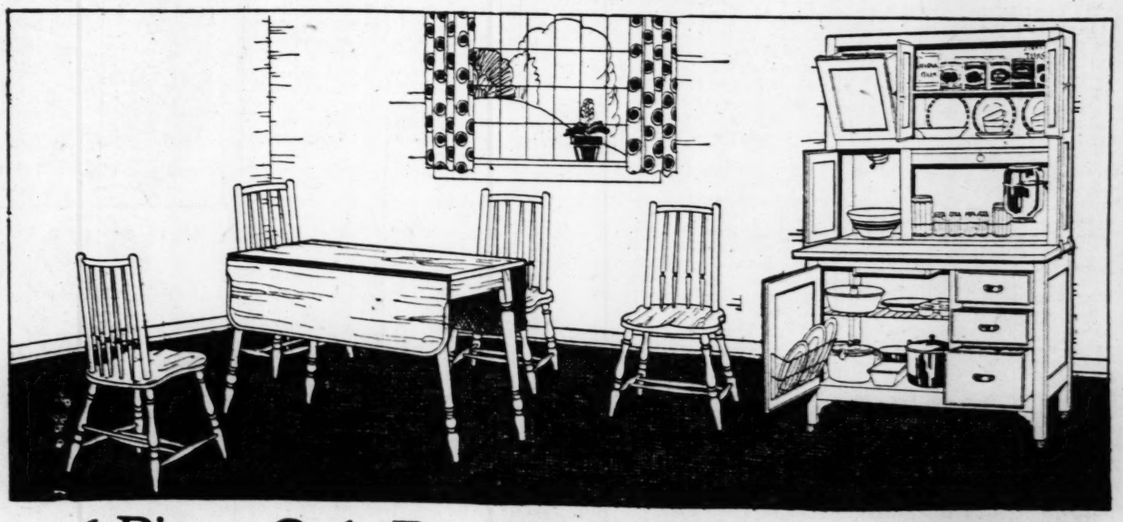
A fine portable Machine! Take one with you on your vacation.... on that week-end trip or for outdoor dances, etc. A thousand uses in the Summertime.

Gate Leg Table $15.95

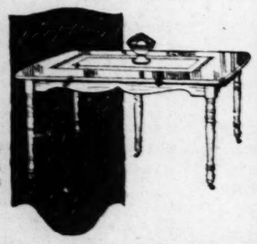


The top of this eight-legged Table when closed measures 13x26 inches. When open, 36x42 inches. The finish is a rich mahogany. Only at May-Stern can it be bought for $15.95.

$1 a Month!



Dining Table $18.95



This beautiful walnut-finished extension Table measures 42x54 inches and extends six feet in length. Specially priced for this special selling.

$2.00 a Month!



Oak Dresser $14.45

A substantially constructed Dresser of solid oak in a charming design. A large mirror and three spacious drawers. At a remarkably low price for this special selling.

$2 a Month!

6-Piece Oak Breakfast Outfit $59.75

A fine kitchen cabinet with sliding porcelain top, flour bin, and plenty of shelves and drawers for kitchen utensils, a fine breakfast table with drop sides and four chairs to match. All of these pieces are well made and finished in golden oak. A special purchase provides a quantity of these outfits at an unusually low May-Stern price. NOW is the time to refurnish your kitchen or breakfast room.

$4.00 Monthly Pays for It!



Oak Chifforobe $17.65

A sturdily built Chifforobe, large and roomy, with spacious drawers, clothes cabinet. Beautifully finished in golden oak. A marvelous special value.

$1.50 a Month

Day Bed $23.95



Complete with spring and cretonne covered mattress. Made entirely of metal, beautifully finished in walnut. Finest construction. A specially priced offering.

$2 a Month!

MAY-STERN & CO.

S. E. CORNER TWELFTH AND OLIVE STS.

Good Health Is the First Factor in Human Efficiency

Heat and Bathe in Nature's Wonderful Sulphur Water **Turkish Baths** Department for Ladies

RELOHER HOTEL — Fourth and Lucas

DO YOU NEED $200?

Suppose you had to have $100 or $200 right now, what would you do? Banks are in business to help business men—but how about the honest working man who needs a little cash for emergencies?

We make thousands of loans to people in all walks of life. Why should you bother your friends or have anyone to sign your note? This is all unnecessary with the Yahlem System of loaning.

Everything is private and confidential. We don't call up your friends, relatives or employers. No one need know. Get $25 to $500 the same day and pay us back as little as $2 each week.

YAHLEM FINANCE CORP.

1035 N. Grand — Open Nites

"YOU GET WHAT YOU ASK FOR AT JOHNSON'S"

JOHNSON BROS DRUGS

7TH AND ST. CHARLES

Store No. 2, De Baliviere and McPherson. CAbany 4219

Add 10% to Mail Orders for Packing and Postage

S. S. S. 98c $1.19	25c Chewing Gum Laxative 17c, 3 for 50c	50c Sliph Reducing Gum 34c, 3 for $1	Coty's Face Powder 79c
Bayer's Aspirin 15c, 25c 93c			$1 Lucky Tiger Hair Tonic 69c
Caldwell's Syrup Pepsin 42c, 83c			Pyrosana Mouth Wash 39c, 79c
$1 Vigortone 1 hr $2.50			Miller Herb Juice 98c 3 for $2.50
Bromo-Seltzer 23c, 45c 89c			Palmolive Shaving Cream 23c
$1.50 Larvex With Sprayer $1.11			50c Ipana Tooth Paste 37c
Phillips' Milk Magnesia 39c			60c Forhan's Tooth Paste 42c
Full Pint Milk Magnesia, 33c			30c Kolynos Tooth Paste 24c
Sal Hepatica 21c, 42c			50c Squibb's Tooth Paste 36c
35c Knox Spots 27c			Listerine 21c, 42c 79c
30c Sapo Elixir 24c			Mentholatum 21c, 42c
75c 5 yds. Sterilized Gauze 49c			Beef, Iron & Wine 83c 3 for $2.25
$1 Adlerika 83c			

$1 NUJOL 63c

PATENT MEDICINES

$1.50 Van Ess	$1.19; 3 for $3.50
Glyco-Thymoline	24c, 47c, 89c
Tyree's Antiseptic Powder	24c, 47c, 89c
Swamp Root	47c, 93c
$1.50 Petrolagar	$1.23
$1.00 Wampole's Cod Liver Extract	79c
Oil of Salt	27c, 47c, 98c
Lysol	21c, 42c
Baptisline	19c, 38c, 77c
$1000 Roach Powder	27c, 53c, 98c
$1000 Bed Bug	27c, 53c
Flit Insecticide with Sprayer	98c
$1.00 Squibb's Mineral Oil	79c
Italian Olive Oil	pint, 55c; quart, 98c
Palmolive Soap, dozen	81c
$1.50 Lyko Tonic	98c
$1.10 Taniac	89c
Woodbury or Cuticura Soap	3 for 19c
Dr. Sayman's Soap	3 for 27c
Zoulte	39c, 79c
Mentholated Bay Rum Shaving Lotion	29c, 59c
50c Aqua Velva	39c
Williams' Shaving Cream	27c, 37c
35c Energine Dry Cleaner	27c
35c Knox Any Spot	27c
30c Sapo Elixir	23c
Ovaltine	72c
Campho-Phenique	24c, 89c
35c Mystic Cleaner	27c

The Latest Improved Design in Sun Visors

SUPER-VISORS

To protect the eyes of motorists, office workers, draftsmen, artists from excessive light — **39c**

OUTING JUGS

Monarch Therma Jug — Keeps liquid or foods hot or cold... $2.49

MONARCH OUTING JUG, $1.69

$1.00 Pond's Cold or Vanishing Cream ½ Lb. Jar Large Size 69c

TOILETRIES

50c Williams' or Palmolive Talcum	
50c Non Spi Deodorant	37c
$2.50 Wallace Hopper's Clay	77c
$2.50 Wallace Hopper's Hair Youth	39c
$2.50 Wallace Hopper's Hand Lotion	49c
$1.00 Fayre, for muddy skin	79c
$1.00 Golden Peacock Bleach Cream	63c
$1.00 Golden Peacock Astringent	63c
50c Golden Peacock Van. Cream, 39c	
Delicate Face Powder	$1.00
Delicate Beauty Cream	$1.00
Ayers' Bath Salts	$1.50
Ayers' Luxuria Cream, 75c, $1.50, $2	
Ayers' Dusting Powder	$1.50
Ayers' Bleaching Cream	75c
Ayers' Rose Tan Theatrical Cream, 49c	
Ayers' Lemon Cleansing Cream	49c
$1 Imported White Rose Perfume, ounce	49c
Pompeian Face Powder	42c

WATER COOLERS

Johnson's Water Coolers fit in ice compartment of your refrigerator. Cools half gallon of water in 10 minutes. Regular 75c value. **49c**

TOILETRIES

$1.00 Coty's Face Powder	79c
75c Peacock Face Powder	49c
50c Mavis Talcum	37c
35c Cutex Nail Preparation	27c
Peacock Vanity Dusting Powder with Puff	$1.00
Hudnut's Cucumber Cream, 50c, $1	
Hudnut's Orchid Cream	$1.00
Hudnut's Asst. Talcums	25c, 50c
Hudnut's Cerate	50c, $1.00
Three Flowers Face Powder	75c
Hudnut's Toilet Waters, $1, $1.85	
25c Borazin Baby Powder	19c
$1.00 Marsha Bleach Cream	63c
$1.00 Marsha Cold Cream	63c
35c Daggett & Ramsdell Cream, 29c	
Daggett & Ramsdell Van. Cream, 49c	
$1.50 Daggett & Ramsdell Cream, $1.27	
60c Hopper's No-Shine	49c
75c Bon Ton Bath Crystals	37c
$1.00 Hinds' Honey & Almond	89c
60c Derma Viva	39c

RAZOR BLADES

Gillette	39c, 75c
Autostrop	39c, 75c
Eyer-Ready	29c
Enders	29c
Durham Duplex	3 for $1.00

Gem Razor Blades, 35c 3 for $1.00

Our Optical Dept.

IF YOUR GUARANTEE OF PRICES, EFFICIENCY AND SERVICE

Single vision for reading or for distance; complete **$2.45**

Bifocal double vision Glasses, for near and far, complete **$2.95**

Special Ground Lenses Extra

Sale Ends Saturday Night

ES-PE-CO COD LIVER OIL TABLETS

An excellent tonic and flesh builder. Tunes up the whole system, enriches the blood and improves the appetite.

60c Size, 39c

EXPERT KODAK FINISHING—ONE-DAY SERVICE

MUNROE'S MOTIVE IN BUYING LACLEDE STOCK DEFENDED

Brief Filed With State Commission Says Chicagoan Made Purchase as Investment.

PLAN TO INFLATE VALUE IS DENIED

Company Contends It Would Cost More Than $70,000,000 to Replace Local Equipment.

By the Jefferson City Correspondent of the Post-Dispatch.

JEFFERSON CITY, July 10.—A defense of Charles A. Munroe, chairman of the board of the Laclede Gas Light Co. of St. Louis, is contained in a brief filed by the company's counsel here today before the State Public Service Commission, which will place a valuation on the company's properties for the purpose of determining rates to consumers in St. Louis.

The city, on June 24, told the commission that the valuation should not exceed $40,000,000 and argued that the company sought a $70,000,000 valuation in order to increase the speculative profits of Munroe, who, with others, purchased a working control of the gas company in 1924. The reply brief filed today insists upon a valuation of not less than $70,000,000, and says:

"Counsel for the city has laid stress upon the fact that Mr. Munroe is and has been since 1896 a resident of Chicago, Illinois. That is true. But is a diversity of citizenship ground for injustice?

"They charge him with being a speculator. That statement is wholly unsupported by the evidence in the record.

Counsel Called Reckless.

"They say he instigated these proceedings for some purpose of his own. That statement is so obviously untrue as to indicate that counsel have either grown reckless in their desire to inject prejudicial matter into the case, or are wholly ignorant of the record of the case during the eight years which it has been pending.

"They have insinuated that Mr. Munroe's purchase was not made for the purpose of acquiring an investment and enabling him to help in the management and development of the property, but that he bought with the idea of having a large value established for the property and then selling out his holdings at a profit and 'moving on.' These statements and insinuations with respect to Mr. Munroe's purposes are not only unjust and unfair to him, but they are entirely refuted by the record. Mr. Munroe testified:

"'All my life I have been interested—in all my buisens life—in the purchase of gas and electric properties. I am still an owner in the first one I ever purchased. I have never sold but one property and in that I am stockholder, and this investment in this stock was made for the sole purpose of furnishing an investment. There has been no disposition or intention to sell this property. I made the investment for the purpose of keeping it and so did my associates.'"

Four Points Claimed.

The brief, filed by the law firm of Taylor, Chasnoff & Willson, St. Louis, continues:

"We think that the record in this case conclusively establishes the following propositions:

"1. That it would cost more than $70,000,000 to reproduce the properties of the Laclede Gas Light Co. used and useful in the public service as of Sept. 30, 1925.

"2. That the original cost of these properties cannot be accurately ascertained.

"3. That estimates of the original cost of these properties are not useful as a guide to their present fair value, in view of the enormous changes in construction costs since the properties were originally built.

"4. That the condition and operating efficiency of the properties are such as to make these properties just as valuable as new reproductions of them would be.

"5. That the present fair value of these properties is not less than $70,000,000."

History of Syndicate.

The circumstances under which a syndicate headed by Munroe bought control of Laclede Gas are reviewed as follows:

"The city contends that the fact that Laclede Gas and Electric Co., a holding company, of which Charles A. Munroe, chairman of the board of directors of the Laclede Gas Light Co., is president, purchased in May, 1924, certain shares of stock—less than a ma-

Continued on Next Page.

We Give and Redeem Eagle Stamps



Monday at The Hub—A Remarkable Purchase of

4-Pc. Walnut Bedroom Suites

Extra Large, Tudor Period, With Hand-Painted Decoration

Built in a quality manner throughout. Heavy walnut veneers on all exposed flat surfaces. The beauty of the grain is enhanced by a soft, blended finish.

The ornamentation is in a darker tone, with carved outline and small polychromed floral design, giving the essential touch of color. You will like this Suite better every time you look at it.

$157.50

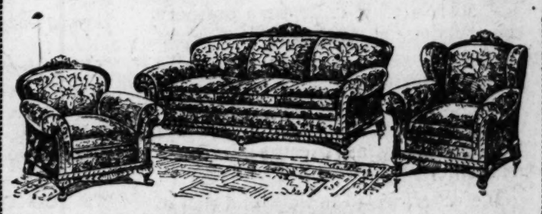
See This Suite In Our Window

Suite includes the four pieces shown; bow-end bed with solid foot and head, vanity, chiffo-robe and 48-inch dresser with extra-large swinging mirror.

Construction is full dustproof, as in the highest priced Suites. Drawer bottoms are of mahogany, set into the frame. Drawer interiors and chiffonrobe interior beautifully finished.

$237.50 is the price these Suites would be had we not secured them at a tremendous reduction. There are not many—just twelve—and we can secure no more to offer at $157.50. Those who intend purchasing a Bedroom Suite any time this year will do well to see this bargain—we will store it free until you are ready for it, if you so desire.

Only $15 Cash...Balance on Convenient Credit Terms

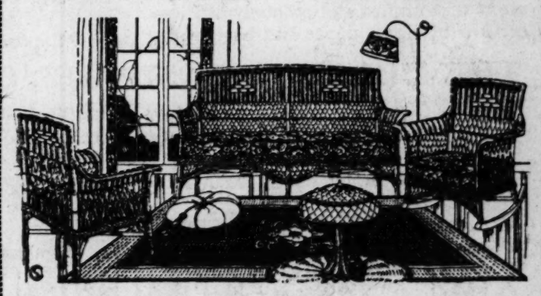


Carved Frame Living-Room Suite

2 PIECES **$129**

MASSIVE, hand-carved frames with deep spring upholstering, covered in figured Jacquard. Loose cushions with reversible side in brocade. Includes davenport and choice of either chair. $200 value.

Convenient Credit Terms



Cretonne Covered Fiber Suite

3 PIECES **$37.50**

FOR living room, sun parlor or the extra room upstairs—settee, armchair and rocker in durable brown fiber, with automobile spring seats. Upholstered in figured cretonne. $65 value.

Convenient Credit Terms

Rugs Reduced

9x12 Velvet Rugs —and Axminsters, heavy grade with deep pile and rich patterns.... **$33.50**

6x9 Velvet Rugs Sandford's Seamless Velvets—heavy linen fringed ends **$16.50**

Velvet Stair Carpet Heavy grade, with deep pile. In stair width; per yard **$1.25**

9x12 Art Squares All perfect. Washable. Rug patterns; no borders **$8.95**

Maple Porch Rockers



$1.95 **$4.50**

VARNISHED natural maple frames, long rockers. Double rattan seats. $3.50 and $7.50 values.

$4 Oak Porch Swings, $2.45



Folding Steel Cot

GRAY enameled steel frame with link fabric spring. For sleeping porch or camp. $6 value **$2.95**

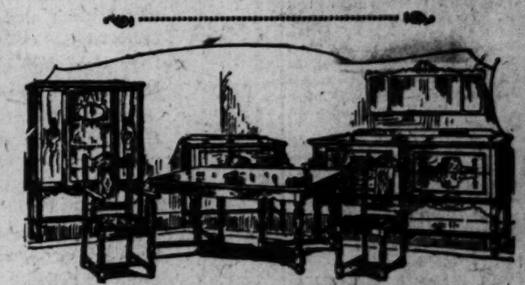


Lacquered Oak Breakfast Set

5 PIECES **$49.75**

A REAL Breakfast Set sensation. Handsome solid oak table with concealed space for leaves. "Watertown" adjustable sliding top, found heretofore only in expensive sets. High-back, saddle-seat chairs. Permanent lacquer in a new shade of gray in two tones.....

Convenient Credit Terms



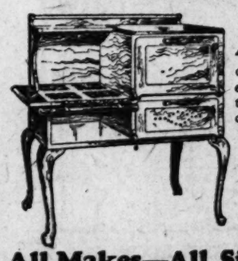
Rich Walnut Dining Suite

8 PIECES **$104.50**

A WELL-PROPORTIONED Suite in beautifully grained walnut veneers, decorated with genuine imported marquetry. Hand-rubbed, highlighted antique walnut finish. Extension table, five side chairs, host chair (tapestry seats) and 60-inch buffet, $171 value .....

Convenient Credit Terms

Gas Range Prices Cut!



This Gray Oak Enamel Range

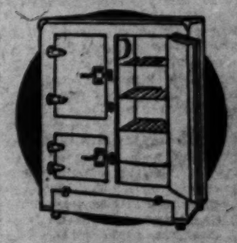
A NEW low price on a high-grade Gas Range in allover porcelain enamel, grained in a gray oak effect. A Range that would ordinarily cost $75 ..... **$59.75**

All Makes—All Sizes

OTHER Stoves on display, many at special reduced prices—Quick Meal, Bridge & Beach, Charter Oak, Baker's, Moore's, Premier, etc.

Refrigerator Prices Cut!

RADICAL reductions on all Glacier Refrigerators. More than a score of sizes and styles. Below are a few examples of the savings.



$125 All-Porcelain Side-Icer	$89.75
$60 Porcelain-Lined Side-Icer	$39.75
$29.75 White Enamel-Lined Side-Icer	$17.95
$22.50 White Enamel-Lined Top-Icer	$12.50

THE HUB

Filled Eagle Stamp Books Redeemed ~ $2 in Cash, $2.50 in Merchandise

WASHINGTON AT SEVENTH

STUDENTS' AUTOS BARRED BY ILLINOIS U.

Order, Sent to Parents, Says Cars Lower Scholastic and Moral Standing.

Special to the Post-Dispatch.

CHAMPAIGN, ILL., July 10.—The Council of Administration at the University of Illinois, declaring that the operation of automobiles lowers the scholastic standing of students, causing constant and serious waste of time, and contributes to moral delinquences, has adopted a new rule which will bar student automobiles at the university, starting Sept. 1. The only exceptions will be those who hold permits from the council.

Five reasons for barring cars are cited in a letter being mailed by the council to the parents and guardians of all students scheduled to re-enter school this fall, and to those prospective freshmen students who are applying for admission.

The reasons advanced are:

"The scholastic standing maintained by the majority of students owning or operating automobiles has been below the average scholastic standing of the University.

"The owning of automobiles has involved a constant and serious waste of time.

"There have been numerous accidents involving considerable damage and serious bodily injury.

"There are constant violations of local and State laws governing motor traffic and a wholly unnecessary and dangerous congestion of traffic in streets adjacent to the campus.

"The use of cars has contributed to moral delinquencies which have resulted in the dismissal from the university of the students concerned."

The letter declares "students in general have absolutely no need for an automobile during their residence in the university" and further points out the fact that at the beginning of the school year for the last three years a letter to parents and guardians has referred to the dangers involved in students having cars, but that conditions have caused the council reluctantly to come to the belief that it is necessary to pass the regulation which it has adopted.

Sir John Foster Dead.

By the Associated Press.

ROSTREVOR, County Down, Ireland, July 10.—Lieutenant-Colonel Sir John Foster George Ross-of-Blandensburgn, K. C. B., K. C. V. O., is dead at the age of 78. He served in the Egyptian campaign in 1885, was aid-de-camp to Earl Spencer and Earl Carnarvon, Lord Lieutenant of Ireland, from 1882 to 1885, and chief commissioner of the Dublin metropolitan police from 1901 to 1914.

MUNROE'S MOTIVE IN BUYING LACLEDE STOCK DEFENDED

Continued from Preceding Page.

jority—in the Laclede Gas Light Co. at about par, is some evidence of the present fair value of the company's property. The company contends that that purchase was of such a character and made under such circumstances as to have no relation whatever to the present fair value of the company's property.

"The facts, as disclosed by the record, are these: About the time stated Laclede Gas and Electric Co. purchased through Harriman & Co., New York brokers, 58,813 shares of the common stock of the Laclede Gas Light Co., out of a total issue of 107,000 shares, at $104¾ per share, and 434 shares of the preferred stock out of a total issue of 25,000 shares, at about $85 per share.

Stock Bought From Dividends.

"The purchase of these shares was made by the brokers from hundreds of stockholders scattered throughout the country, each acting independently and without any consideration at all on the part of the sellers of the value of the property of the company.

"The price which was paid to the stockholders who sold their common stock was offered to the holders of the remaining 48,187 shares of the par value of $4,818,700, but they declined to sell.

"The private purchase by the Laclede Gas and Electric Co. of the holdings of the minority stockholders certainly cannot be made to bind or in any way affect the company or the holdings of the other stockholders. Such would be the effect of the city's contention."

Stock Now Sells for $160.

The $40,000,000 valuation proposed by the city coincides almost exactly with the price at which Munroe and four or five out-of-town associates obtained control of the gas company in 1924. The city estimates a rate of $1.40 a thousand cubic feet of gas in St. Louis, compared with the present rate of $1, would be required to yield the company a fair return on a valuation in excess of $74,000,000, which the company has previously claimed. The company disavows any intention of asking for a rate based upon that valuation. However, a $74,000,000 valuation would make it difficult ever to reduce the price of gas over the company's objection.

Laclede Gas stock now is selling over $160 a share. If Munroe and his associates could sell on a basis of $74,000,000 valuation, their stock would be worth $350 a share, which would yield them a speculative profit of many millions of dollars.

STOPS HEAT . . . STOPS COLD . . . QUIETS NOISE . . . ADDS STRENGTH

SHUTS OUT WIND . . . RESISTS MOISTURE . . . SAVES MONEY

Amazing Lumber

{NOT CUT FROM TREES}

As sheathing...

provides insulation at no extra building cost

... many other uses



AS SHEATHING

Celotex supplies the insulation needed back of brick, wood or stucco exteriors. Here it replaces the rough boards formerly used, gives greater strength to the house walls and makes building paper unnecessary.

NO home built today need be too hot in summer, too cold in winter, noisy, damp, or wasteful of fuel!

An amazing heat-stopping lumber now enables you to enjoy the great comforts and advantages of insulation without adding one cent to building cost.

Its success has been tremendous. More than 90,000 homes have been erected with it. Everywhere, progressive builders are adopting it. They say it has set a new standard of American building practice.

This amazing lumber is Celotex. It is not cut from trees, but is manufactured from the long, tough fibres of cane into broad, strong boards. Thus, unlike ordinary insulation, Celotex is not an extra item in building. It insulates while it builds . . . insulates better . . . builds stronger walls.

AS SHEATHING (the boards that cover the outside of the house framework) Celotex simply replaces the rough wood lumber formerly used. Here, it provides the insulation needed back of wood siding, shingle, brick or stucco exteriors at no added building cost.

It gives you very important advantages over wood sheathing.

In addition to providing insulation, Celotex makes your house stronger. A wall sheathed with Celotex is many times more rigid than one sheathed with wood lumber.

This is because Celotex is applied in broad boards which afford a greater angle of bracing than the narrow wood lumber.

It saves labor costs, too. The big, broad boards are easier and quicker to apply than wood sheathing. No special tools or extra framing are needed. Any type of exterior finish may be applied over Celotex.

OTHER USES. Elsewhere, Celotex costs a trifle more than ordinary construction, at first, but is a great economy.

Under plaster, replacing lath, it costs a few cents more per yard, but gives added insulation, greater strength, and less upkeep expense because of no lath-marks, fewer cracks.

Moreover, with the walls and roof of your house covered with Celotex, a smaller, less expensive heating plant and smaller radiators will keep you comfortable.

And year after year, Celotex will save from 25% to 35% of your fuel bill.

NEW COMFORT *for old homes.* In houses already built, a big measure of this comfort and economy is being secured by lining attics and basements with Celotex. That helps a lot and costs but little. These great advantages are available for everyone who builds or buys a home *right now!*

IF YOU ARE GOING TO BUILD talk with your architect, contractor or lumber dealer about Celotex. Leaders in these lines advise its use. All lumber dealers can supply it.

IF YOU ARE GOING TO BUY see that Celotex is used before you put any money into a house. Now that Celotex has made insulation practical, heat-leaking houses are a poor investment. The authorities say that such houses are becoming obsolete: hard to sell, rent or borrow money on.

Meanwhile, send for the free Celotex Building Book. It explains fully this great improvement in building. Just mail the coupon below.

THE CELOTEX COMPANY, CHICAGO, ILL.

Mills: New Orleans, La.

St. Louis Sales Office, 1407 Arcade Bldg. MAin 0254.

ALL LUMBER DEALERS CAN SUPPLY CELOTEX

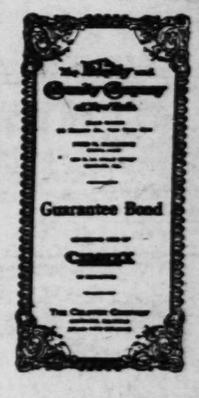
CELOTEX

INSULATING LUMBER

© 1926, The Celotex Co.

NOW . . . Celotex Houses are BONDED!

To help buyer and seller, this Gold Bond is issued to prove that insulating lumber was used.



A nation-wide demand has come for insulation now that Celotex has made insulation practical. People refuse to put up with living in old-time heat-leaking houses. They want the standard of home comfort and economy which Celotex brings.

But Celotex is usually hidden in the walls and roof.

To protect the buyer . . . to assist the seller . . . to provide insulation evidence for every owner to use in transferring property or transacting loans, The Celotex Company now issues a Gold Bond, signed and sealed by the Fidelity and Casualty Company of New York—a *certain* guarantee!

Before buying a house or any building ask to see this bond.

Before building arrange with your lumber dealer to supply it to you.

Some day it will prove very valuable. For it will prove to buyer or banker that your house provides all the comforts and economies of Celotex insulation . . . winter-warmth . . . summer-coolth . . . easy and economical heating . . . protection against wind and dampness, colds and sickness.

And a few years from now, unless your home is insulated it will be far below the standard . . . out-of-date, hard to sell, rent or borrow money on.

FREE BUILDING BOOK

The Celotex Company, Dept. N-847
1407 Arcade Building, St. Louis, Mo.

Please send the Celotex Building Book.

Name .....

Street .....

City ..... *State* .....

St. Louis Post-Dispatch, 7/11/26



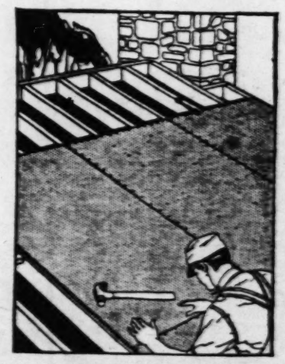
UNDER PLASTER

On inside walls and ceilings, plaster is applied directly to the surface of Celotex. This eliminates the use of lath and gives stronger, insulated walls: less apt to crack and free from lath-marks.



FOR OLD HOUSES

In homes already built, a big measure of Celotex comfort and economy may be secured by lining attics and basements with it. In the attic an extra finished room can be made by nailing Celotex to the roof rafters. In the basement line the ceiling with Celotex.



IN THE ROOF

Most heat beats into houses through roofs in summer, causing hot attics. Most heat leaks out through roofs in winter, causing high fuel bills. Celotex applied over or under roof rafters gives the needed protection. Both uses are recommended.



FOR GARAGES

The heat of your car itself, after running, will keep a Celotex garage warm unless the weather is way below zero. It costs but little to build a garage of Celotex; and anyone can line a garage already built, quickly and easily, as shown here.

NEGRO SPIRITUALS FALL FL

Audience in Pekin, China, Fails React to Such Ditties.

By the Associated Press.

PEKIN, July 10.—Negro so and sentimental ballads of Gra mother's day find little appre

THOMAS
707-709 N. SIXTH
Mon.-Tues. Specials

New Potatoes A big value 10 lbs. 25
Peaches Free Stones, large basket 20
SUGAR CORN Per doz. 30
WINESAP APPLES 5 lbs. 25
Steaks Boneless Shoulder lb. 17½
PORK SAUSAGE Link, loose. lb. 20
Pork Chops Rib or Loin lb. 29
PURE LARD U. S. Gov. Inspected lb. 17½

LUNCHEON MEATS
SPICED LOAF
PIMENTO LOAF
HAM SAUSAGE lb. 30
Boiled Ham Water sliced lb. 60
Steaks Sirloin, Round lb. 17½
SMOKED CALI. HAMS lb. 25
SKINNED WHITING lb. 20
SARDINES Imported, in olive oil, can 10
EGGS Strictly fresh Doz., 28



DR. W. B. CALDWELL AT THE AGE OF 93

To Dr. W. B. Caldwell, of M... cello, Ill., a practicing physici... 47 years, it seemed cruel th... many constipated men, women... dren, and particularly old folk... to be kept constantly "stirred... and half sick by taking cat... pills, tablets, salts, calomel an... ty oils.

While he knew that consti... was the cause of nearly all ... aches, biliousness, indigestion... stomach misery, he did not b... that a sickening "purge"! or "... la" was necessary.

In Dr. Caldwell's Syrup Pep... discovered a laxative which he... establish natural bowel "re... ity" even for those chron... constipated. Dr. Caldwell's



An Excelle...
Sale of

3-Piece Velour Suites
$55.00
$5.00 Cash

Odd Velour Overstuffed Chai...
$10 to $4...

Upright and Console Phonographs
$28 & $35
Easy Terms

TCH

S STRENGTH

MONEY

ber



eded back of
re it replaces
gives greater
akes building

... Celotex Houses
are BONDED!

uyer and seller, this Gold Bond
to prove that insulating lumber
was used.

A nation-wide demand has come for insulation, now that Celotex has made insulation practical. People refuse to put up with living in old-time heat-leaking houses. They want the new standard of home comfort and economy which Celotex brings.

But Celotex is usually hidden in the walls and roof.

To protect the buyer... to assist the seller ... to provide insulation evidence for every owner to use in property or transacting loans, The pany now issues a Gold Bond, signed the Fidelity and Casualty Company —a *certain* guarantee!

ng a house or any building ask to see

ding arrange with your lumber dealer you.

will prove very valuable. For it will r or banker that your house provides s and economies of Celotex insulation mth ... summer-coolth ... easy and ating ... protection against wind and ds and sickness.

ears from now, unless your house is ll be far below the standard ... out- o sell, rent or borrow money on.

UILDING BOOK

ompany, Dept. N-847
ilding, St. Louis, Mo.
Celotex Building Book.

..... State.....
St. Louis Post-Dispatch, 7-11-26

NEGRO SPIRITUALS FALL FLAT

Audience in Pekin, China, Fails to React to Such Ditties.

By the Associated Press.

PEKIN, July 10.—Negro songs and sentimental ballads of Grandmother's day find little appreciation in China, if the reception given Miss Mary Jordon's offerings is an indication.

The largest audience that has assembled here for a musical event in many months was cold to the American contralto's Negro spirituals and American folk songs. The metropolitan audience granted that she has a beautiful voice, but it couldn't react to "Waterboys," "Deep River" and other songs.

THOMAS
707-709 N. SIXTH
Mon.-Tues. Specials

New Potatoes A big value 10 lbs. 25
Peaches Free Stones, large basket 20
SUGAR CORN Per. doz. 30
WINESAP APPLES 5 lbs. 25
Steaks Boneless Shoulder. lb. 17½
PORK SAUSAGE Link, loose. lb. 20
Pork Chops Rib or Loin... lb. 29
PURE LARD U. S. Gov. inspected. lb. 17½
LUNCHEON MEATS SPICED LOAF PIMENTO LOAF HAM SAUSAGE lb. 30
Boiled Ham Water sliced lb. 60
Steaks Sirloin, Round, Porterhouse ..... lb. 17½
SMOKED CALI. HAMS lb. 25
SKINNED WHITING. lb. 20
SARDINES Imported, in olive oil, can.. 10
EGGS Strictly fresh... Doz., 28

GET-AWAY

You must try Champion Spark Plugs to prove how the hotter, more intense spark they produce increases the rapidity of your get-away. Why be left behind when the traffic signal flashes when a set of Champions will put you out in front?



CHAMPION
Dependable for Every Engine
Toledo, Ohio

'MESSAGE' FROM LATE CZAR

Psychic Congress Reports Communication "Very Interesting."

By the Associated Press.

PARIS, July 10.—The recent session of the International Psychic Congress in Paris produced a message from the "unknown" the Grand Duke Alexander of Russia being the medium, according to current report. The message, presumbaly from the late Czar, was delivered at a secret session and was stated to be "very interesting." Nothing more definite than that was announced.

The public meetings abounded in lengthy treatises on how to transform lead into gold or how to find water by means of divining rods.

WM. DUGGAN
609 FRANKLIN
HAMS—BACON—COFFEE
Duggan's Choice Boiled Ham, lb.....$1
Complete Kalteraufschnitts
Duggan's Own Brand Coffee, lb.....50c
"Economy Blend" Coffee, 3 lbs.....$1
All Malts at Popular Prices
PURITAN MALT, CAN.....50c
Fancy Cheeses—Sausages
Cold Meats
Prompt Mail and Phone Orders—Delivery

BASTILE DAY SINGER



MADAME ALICE DU PERREZ.

FRENCH NATIONAL HOLIDAY TO BE OBSERVED WEDNESDAY

Program of Songs and Addresses to Be Given at Marigold Garden.

Madame Alice du Perrez, coloratura soprano, will sing "The Star-Spangled Banner" and "A Thrush's Love Song" at the celebration Wednesday night by the Associated French Societies of St. Louis at Marigold Garden, Hamilton avenue and Delmar boulevard, of the 137th anniversary of the fall of the Bastille. Mrs. Gabriel Ferrand will sing "The Marseillaise."

Among addresses following a banquet will be those of Marc Seguin, French Consul here, and Ernest A. Green, president of the St. Louis Bar Association, who will discuss French antecedents of St. Louis and the Louisiana territory. A motion picture depicting the storming of the Bastille in the French Revolution will be shown.

Afterward the assemblage will be carried in motor busses to David Place, in Clayton, to witness fireworks in typical French observation of the national fete day, and to dance outdoors.

S. W. CO.

SEE MILES AWAY



MILITARY BINOCULARS

CONQUER DISTANCE! Make your eyes 8 times stronger! Observe movements of people, birds, deer, bears, ships OFF in the distance. Autos roaring 'round the track! Horses pounding down the turf. Keep a pair in your car—and enjoy the grandeur of glorious vistas. Indispensable for camping, hunting, hiking, yachting, races, motoring, shut-ins, observation, bird and nature studies, baseball, football games, etc. We supply them to

Army, Navy Officers, Commanders

THESE are the GENUINE French and German Army Officers' 8-POWER PRISM Binoculars; famous PREMIERE QUALITE; brand new; brilliant illumination, exquisite definition. Wide field of vision—many times area of field glasses. Individual eye-strength and width adjustments. Leather case, neck and shoulder straps. Usually sell for $40.00 to $50.00. Advantageous foreign exchange rates make possible Bargain price $23.50

Send NO Money! Nothing on Delivery! See, Try, Test, Use, ENJOY Binoculars for 10 Days ABSOLUTELY FREE! If pleased you may pay on Budget Plan:

$5.00 MONTHLY

or, if you wish to pay cash at end of 10 DAYS, deduct $1.75 and send Check or Money Order for $21.75 in FULL SETTLEMENT. Otherwise return them. Order NOW! Send NO Money! Pay NOTHING on Delivery. Clip and mail this Advertisement NOW! Limited Quantity! **$21.75**

"2 Generations of Honorable Dealings"
SEAVER-WILLIAMS CO.
Importers, National Mail Order House
365 Washington St., Boston, Mass.
Largest Retailers of Binoculars in America

Gentlemen:—Send me 8-POWER BINOCULARS for 10 Days' FREE Trial on above plan.

NAME .....
ADDRESS .....
.....

Please tell us something about yourself. We will appreciate and respect the information. THANK YOU!
St. L. P.-D. 7-11-26



DR. W. B. CALDWELL AT THE AGE OF 83

Constipation! How to Keep Bowels Regular

To Dr. W. B. Caldwell, of Monticello, Ill., a practicing physician for 47 years, it seemed cruel that so many constipated men, women, children, and particularly old folks, had to be kept constantly "stirred up" and half sick by taking cathartic pills, tablets, salts, calomel and nasty oils.

While he knew that constipation was the cause of nearly all headaches, biliousness, indigestion and stomach misery, he did not believe that a sickening "purge" or "physic" was necessary.

In Dr. Caldwell's Syrup Pepsin he discovered a laxative which helps to establish natural bowel "regularity" even for those chronically constipated. Dr. Caldwell's Syrup Pepsin not only causes a gentle, easy bowel movement but, best of all, it never gripes, sickens, or upsets the system. Besides, it is absolutely harmless, and so pleasant that even a cross, feverish, bilious, sick child gladly takes it.

Buy a large 60-cent bottle at any store that sells medicine and just see for yourself.

***Dr. Caldwell's* SYRUP PEPSIN**

PERSIAN OPIUM SURVEY CUMMITTEE'S REPORT DELAYED

League of Nations' Secretarian Permits Government to Survey Board's Finding.

Special Cable to the Post-Dispatch and the Chicago Daily News. Copyright, 1926.

GENEVA, July 10.—Announcement is made that the report of the special commission named to evolve a plan for reducing poppy cultivation in Persia has been delayed indefinitely as a result of the League of Nations secretariat's acquiescence in the request of the Persian Government that it be given an opportunity to scrutinize the report before it is made public.

The commission, headed by Frederic A. Delano, well-known American railway executive, and including a French agronomist and an Italian economist, toured Persia from March to July, studying the country's resources. Although under the auspices of the League of Nations, the inquiry was financed by the American Bureau of Social Hygiene. The commission hopes to complete its report before Delano sails for America on July 22, but the report will remain a secret pending Persia's decision.

The report is expected to say that Persia cannot curtail her opium production, which is drugging the world, until she is capable of marketing other revenue producing crops. Four types of public improvements, requiring outside assistance, are suggested to accomplish this result. They are:

First, highways, enabling team traffic to replace the pack trails.

Second, railways, including a trunk line giving access to the Persian Gulf.

Third, extensive irrigation works, reclaiming the semi-desert portions of the country.

Fourth, introduction of modern agricultural machinery and methods.

LONDON TAKES TO JOKING FAD

Young Society Set Abandons Treasure Hunting.

By the Associated Press.

LONDON, July 10.—London's bright but restive society people have given up the game of "treasure hunting" so popular last season, as being somewhat stale. They have substituted practical jokes as being more exciting.

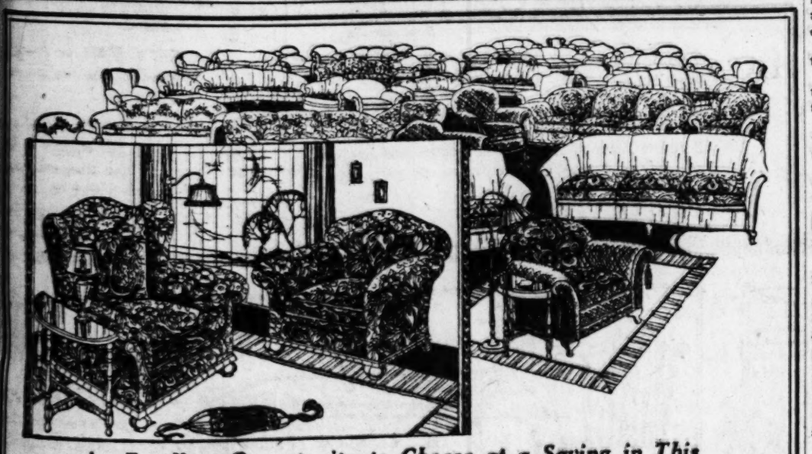
The jokes being staged are quite harmless but rather elaborate and at least one has come off as the originators evolved it. This was worked successfully on a certain Cabinet Minister who met with some strange happenings on his way home from one of the leading hotels. He took it all in good part and is not even now aware that his own daughter was one of the party responsible.

MANY PRINCESSES IN LONDON

By the Associated Press.

LONDON, July 10. — Young Princesses from many foreign lands have been flocking to London this summer and adding much zest to the social season.

The newest arrival is Princess Kira, daughter of the Grand Duke Cyril of Russia, known as the "uncrowned Czar," who makes his home in Germany. Among the Princesses already here are Princess Ingrid of Sweden, Princess Ileana of Rumania and the Infanta Beatrice of Spain. Princess Kira is not quite 18, and is as musical as her mother, who is a cousin of King George. In St. Petersburg prior to the revolution Kira and her sister, Marie Cyrillovna, used to sing duets day after day to the wounded soldiers in the hospital.



An Excellent Opportunity to Choose at a Saving in This

Sale of Overstuffed Suites

3-Piece Velour Suites	3-Piece Bed Suites	3-Piece Mohair Suites	3-Piece Velour Suites
$55.00	$69.50	$125.00	$105.00
$5.00 Cash	$6.00 Cash	$12.00 Cash	$10.00 Cash

Odd Velour Overstuffed Chairs $10 to $40

Odd Velour Overstuffed Davenports $35 to $75

Fine Davenport Tables $8 to $25

Odd Parlor Chairs, $1

Upright and Console Phonographs $28 & $35 Easy Terms

UNION HOUSE FURNISHING CO. EXCHANGE STORE
7TH & MARKET STS.

Bridge and Junior Floor Lamps $5.65 Easy Terms

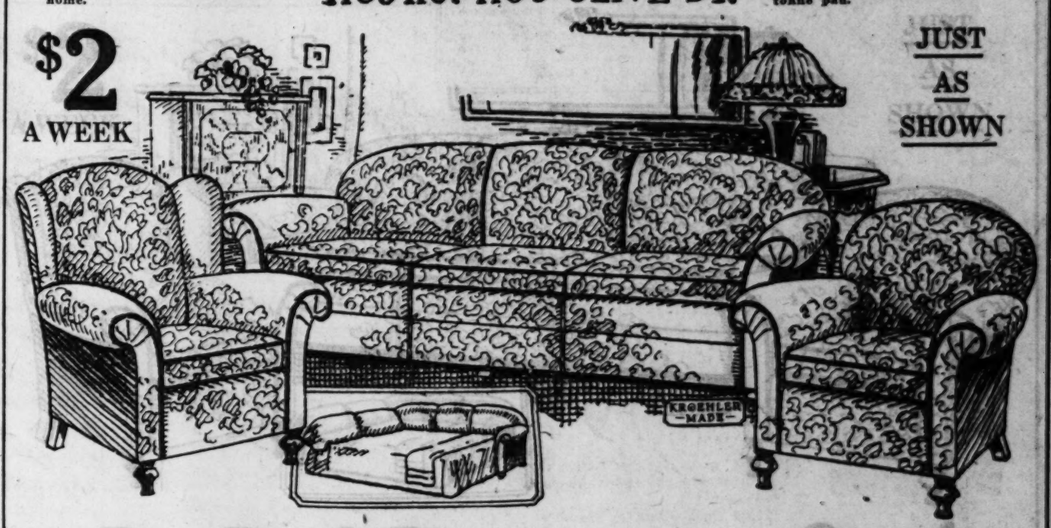
WELCH & CO. 1105-7-9 OLIVE ST.

Special! 9x12 Genuine ARMSTRONG'S FELT-BASE RUG
Actual $22.50 value. Splendid selection of patterns. Suitable for most any room in your home. $14.75

Welch & Co FURNITURE & MUSICAL INSTRUMENTS
1105-1107-1109 OLIVE ST.

Special! $30 Cane Panel Walnut Finished Metal DAY-BED WITH PAD
Ideal for the home or sleeping porch; comes complete with cretonne pad. $18.75

$2 A WEEK



JUST AS SHOWN

6-Pc. Bed-Davenport Outfit

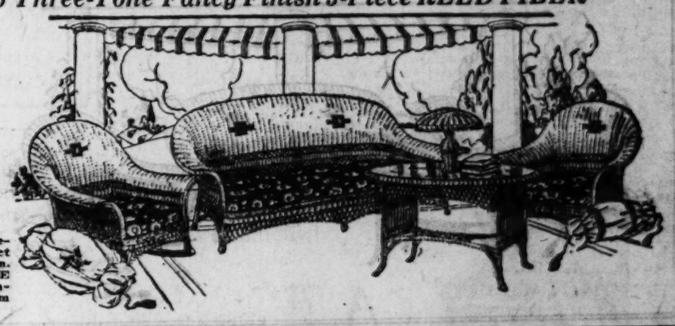
Genuine Kroehler Make! $225 Value.....

Your living-room furnished complete in the newest and most effective manner, at a price that will surprise and delight you. Compare this furniture with living-room outfits usually selling around $225! Then you will fully appreciate the most extraordinary nature of this bargain! Upholstered in rich two-tone covering.

Bed - Davenport, Armchair, Wing Fireside Chair, Davenport Table, Floor Lamp, Bridge Lamp or Junior Lamp with Shade.

$147

As Pictured! $85 Three-Tone Fancy Finish 3-Piece REED FIBER Sunroom Set
$54.80
$1 A WEEK



Cool, and extremely comfortable! Designed in a very graceful pattern, yet it embodies sturdy construction. NACHMAN INNER SPRING LOOSE CUSHION seats. Consists of a charming settee with armchair and arm rocker to match.



This $185 Three-Piece BEDROOM SUITE
All surfaces of genuine 5-ply walnut—richly finished in the new two-tone effect. Beautiful bow-end bed, large dresser and spacious chifforobe. All boxed in dovetail dustproof construction—mahogany drawer interiors.
$124
$2 A WEEK

A Special Purchase at Low Prices Makes Possible These Exceptional RUG Bargains!

$52.50 AXMINSTER RUG—9x12—All-wool, splendid array of patterns and colors. $34.60

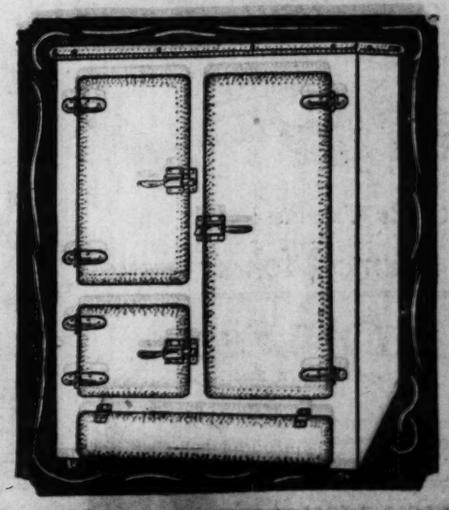
$40.00 9x12 FRINGED VELVET RUG—Rich, new patterns and colors priced $27.75



This $60 Charming Three-Piece Reed Fiber Sunroom Set
Unsurpassed for comfort—elegant in appearance. Loose-cushion seats with heavy underspring construction. Baronial finishes. Comprises a charming settee with armchair and arm rocker to match. OUR PRICE is considerably less than actual value $36.75
$1 A WEEK

Complete line of NEW PERFECTION, NESCO AND NEW PROCESS OIL STOVES
Regular cash prices on CONVENIENT CREDIT TERMS.

This Actual $75 All-White METAL Refrigerator
$44.60



EXACTLY AS SHOWN HERE
$44.60

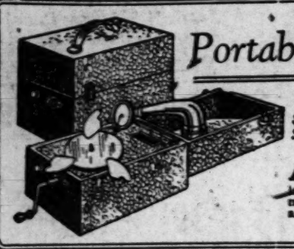
Large Ice Capacity!

9-Wall Construction Including 1¼-Inch Thick Cork Insulated Inner Wall

An opportunity to purchase just the kind of Refrigerator you have always wanted—at a price considerably less than what you had expected to pay. All-white metal Refrigerator, having large ice capacity and ample provision chambers. It is air-tight in construction resulting in a big saving in ice.

$1.00 A WEEK

WELCH & CO. 1105-7-9 OLIVE ST.



Camera Case
Portable Phonographs

$20 Value, Special at.... $12.50

A CAMERA case Phonograph that folds compactly, plays 10-inch records and has strong spring motors and combination start, stop and speed regulator.

$1.00 Cash

UNION
HOUSE FURNISHING CO.

1120-22-24-26-28-30 OLIVE ST.

Decorated
Seat Cushion

$1.75 Value, Special $1.00

HANDSOMELY decorated Cushions for the automobile, canoe or home. They are waterproof and will be found very useful.

Basement.



All Homeseekers in This Community Should Select in This Tremendous

Sale of 1500 "Gibson" Refrigerators



"Gibson" Side-Icer
Refrigerator

$27 Value, at the Union for $19.25

"GIBSON" make side-icer Refrigerators, made of solid oak and white enameled food chambers.

$1.00 Cash—Balance Monthly



All-Enamel "White Frost"
Refrigerator

Actual 100-Lb. Capacity

$72 Value, at the Union for $59.75

LARGE 100-lb. round Refrigerator with revolving cleanable shelves in heavy white enamel. A two-quart water cooler and four refrigerator dishes included.

$5.00 Cash—Balance Monthly

Porcelain-Lined White
Enamel Refrigerator

$110.00 Value— at the Union for $69.75

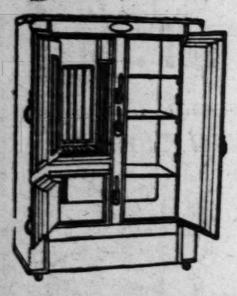
THESE are white enamel, cork filled; have snow-white porcelain linings—and are beautifully enameled on the outside. All "Gibson" features are embodied.

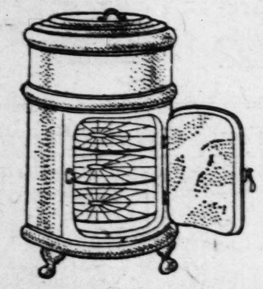
$6.00 Cash—Balance Monthly

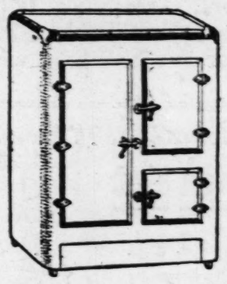
"Gibson" All-White
Porcelain Refrigerator

$117 Value, at the Union for ... $110

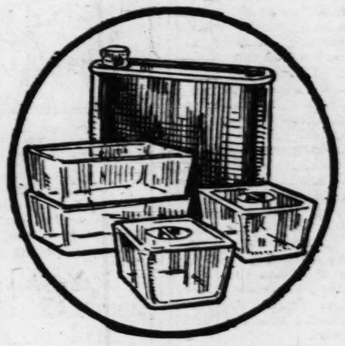
ALL-WHITE one-piece porcelain "Gibson" Refrigerators. Cork board insulated; suitable for mechanical refrigeration. *$10.00 Cash—Balance Monthly*







HUGE savings can be made on Refrigerators in this sale. All the newest 1926 models with all the latest devices and improvements are included.



A TWO-QUART Water Cooler and four Glass Refrigerator Dishes as shown above included with every Refrigerator at The Union.

All-Steel Gray
"Gibson" Refrigerator

Actual 75-lb. Capacity

$60 Value, at the Union for ... $39.75

SOLID oak Refrigerators in the newest steel gray finish. White enamel lined with all "Gibson" features.

$3.00 Cash—Balance Monthly

"Gibson" All-White
Enamel Refrigerator

$80.00 Value, at the Union for ... $46.50

"GIBSON" make, all white enameled, both inside and out. These 50-lb. Refrigerators will give years of service. They have the patented "Gibson Ice Trap" included and are built compact.

$4.00 Cash—Balance Monthly

"Gibson" Top-Icer

$20 Value, at the Union for.. $12.75

THE famous "Gibson" top-icer style; constructed of solid oak with ice trap and enameled chambers; a two-quart water cooler and four refrigerator dishes.

$1.00 Cash—Balance Monthly



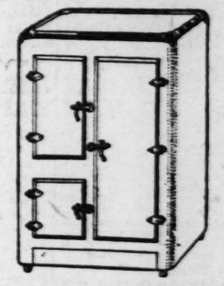
"Gibson" Apartment Icer

$24 Value, at the Union for.. $16.50

A FRONT-ICER Refrigerator; fine for small kitchens; made of solid oak and with white enameled food chambers.

$1.00 Cash—Balance Monthly









Combination Sale of Gas Ranges With Aluminum Sets



Bungalow Range

$115 Value, With Aluminum Set

$69.75

WONDERFULLY built compact Bungalow Ranges—"Bilt-Rite" make of steel gray enamel throughout. Four large gas burners, large oven and attached kitchen heater are features.

$5.00 Cash

A GREAT sale of Gas Ranges that embodies the famous "Bilt-Rite," "Vesta" "Famous" and other makes—all are fully guaranteed to be expertly constructed and with perfect porcelain enameling.



A 12-Piece Aluminum Set, as shown here, is included with each Gas Range. The Set comprises 12 useful pieces of high-quality, in the wanted panel style.



"Bilt-Rite" Steel
Gray Gas Range

$110 Value, With Aluminum Set

$69.75

CABINET Gas Ranges of cast iron and steel gray enamel. The efficient "Bilt-Rite" make and each Range has a large 18-inch oven and broiler; four gas burners.

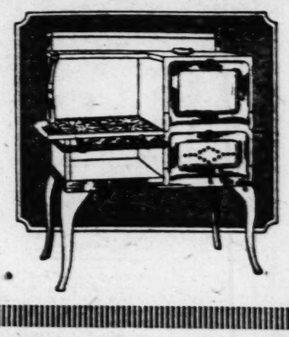
$5.00 Cash

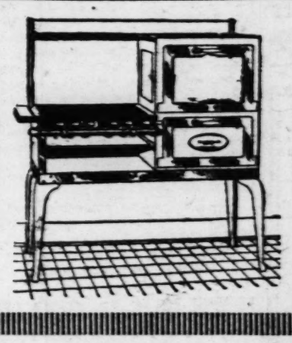
"Famous"
Gray Enamel Gas Range

$100 Value, With Aluminum Set..... $59.75

"FAMOUS" make all-gray enamel Gas Ranges with large baking oven and broiler. Fully guaranteed.

$5.00 Cash





"Vesta"
All-Enamel Gas Range

$140.00 Value, With Aluminum Set..... $89.75

AN all-enamel Range with 18-inch oven and broiler. Made of cast iron. Guaranteed to be a good baker.

$7.00 Cash



High-Grade Two-Piece
Hand-Carved Frame Mohair Suites

$290 Value, Priced at the Union for... $195 *$15 Cash Delivers One Balance Monthly*

A GREAT value is this two-piece Suite with frame and top rail handsomely hand-carved, reversible spring cushions of brocatelle and with all wearable parts covered in durable mohair. Nachman spring units are featured.



Yacht Chair With Arms

$4.50 Value, at the Union for

$2.59

AN excellent Yacht Chair that folds compactly. Made with arms and strong canvas seats.



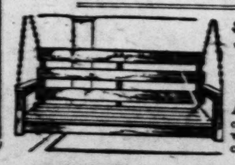
Folding Chair

For Automobiles and Camping

$2.25 Value, at the Union for

89c

STEEL Folding Chairs that are practical for use as card party Chairs, automobiles and camping.



Lawn or Porch Swing

$3.75 Value, at the Union for

$1.98

A LARGE Porch Swing, made of hardwood and with chains included.



Porch Rockers

$2.00 Value, at the Union for

$1.29

A SPECIAL sale of Porch Rockers, durably made of maple with double rush fiber seats.

A Close-Out Sale of 10-Inch Polar Club
Oscillator Fans

$10 Value, at the Union for

$8.95

THE well-known "Polar Cub" Electric Fan — oscillator type — with table switch, 2 speeds and 10-inch blades. Operates on both alternating or direct current.

$1.00 Cash





The "Windsor"
Five-Pc. Solid Oak Breakfast Sets

$60 Value, Priced at the Union for... $42.50 *A Cash Payment of $4.00 Delivers One of These Suites*

A SPECIAL sale of excellent five-piece "Windsor" Breakfast Suites at the lowest price in town. The Suites are wonderfully well made of solid oak—in frosted tan or steel gray—with four coats of waterproof lacquer that will not print, get sticky, scratch or mar. The extension table has equalizing slides, three invisible leaves and the four full seat Windsor style chairs are comfortable. Select a Suite at once.

PART THREE.

REED AS NEWS

WANING POW

FEATURES O

Survey of Failures a
Session Just E
Effects on

By CHAR
Chief Washington Corre

IT was an excellent show. I
World Court, through the
succession of other acts, do
Cameron filibuster in the Se
ninth Congress was a histrionic

To say that it had no dull
ments would be going too far.
sessions of Congress sink at ti
to a level of incredible dullne
But with Jim Reed perform
more brilliantly and effectiv
than ever before in his life, a
performing in more differ
roles, the session just ended
an extraordinary number of d
matic scenes.

Reed was not, of course,
only factor in its artistic succ
but he was the main one.
accuracy of this estimate can
tested by a glance at the fr
pages of any city newspaper
the last seven months. Seld
has any public man, over a si
lar period, been so often and
conspicuously in the headlines
Reed has been since the open
of the Congress. The coming
quiry into charges of excessive
penditure in the recent Illinois
publican primary will put
there again.

Reed, the News-Maker.

Through his speeches on
Senate floor and his work in
campaign fund and prohibi
hearings, the Missouri Senator
made news—significant news
an amazing extent.

But what of the session a
from its purely dramatic val
Was it something more than m
ly a good show?

In certain important respec
was a great deal more. On
the affirmative and the nega
side it wrote a record that
have long-continued and
reaching results. The five
cipal items were ratificatio
the World Court statute,
drastic reservations; the pas
of the so-called nonpartisan
bill, estimated to reduce taxe
$320,000,000 for the current f
year; the approval of the
settlement agreements with
Belgium and four other nati
bringing the total of the fu
indebtedness of the foreign
tions to $7,262,075,205; the
feat of both the McNary-Ha
and the administration plan
farm relief, and the impeachm
of Federal Judge George W.
glish of East St. Louis.

The World Court Fight.

The World Court resolution
brought in by a Democrat
put through with the aid of
ocratic votes. Reed of Mis
fought it bitterly. The two-th
cloture rule, which had lain
used since the celebrated Le
of Nations fight, was invoked
bring the resolution to a vote.
The showdown 76 Senators v
for adherence to the court prot
and 17, including two Democ
against it.

Reed, in a subsequent spe
called upon voters everywher
"crack the heads" of those
voted for the World Court.
Court issue played some
though a part subordinate to
of farm relief, in the Illinois
mary, where Senator McKi
was defeated for the Republ
nination by an anticourt
date. The President's failu
for anything in aid of McKi
who had stood by him on virt
every issue, was the subjec
near comment among adm
ration followers.

Reacting to the anticourt s
was fomented by Reed and Bu
the administration let it
known, through an inspired st
ment by Ambassador Hough
that it was keeping close w
on European intrigues and
not intend to be dragged

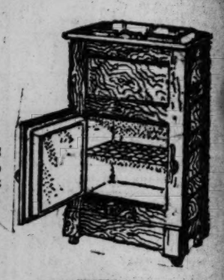
ATCH



...ushions
...nce or
...of and
...sement.

...erators

...p-Icer
2.75



...top-icer style;
...k with ice trap
... a two-quart
...gerator dishes.
Monthly

...ment Icer
6.50



...erator; fine for
...f solid oak and
...l chambers.
Monthly





"Bilt-Rite" Steel
Gray Gas Range

$110 Value, With Aluminum Set

$69.75

CABINET Gas Ranges of cast iron and steel gray enamel. The efficient "Bilt-Rite" make and each Range has a large 18-inch oven and broiler; four gas burners.

$5.00 Cash



...or"
Breakfast Sets

...50 A Cash Payment of $4.00 Delivers One of These Suites

...sor" Breakfast Suites at the lowest ...ll made of solid oak—in frosted tan ...quer that will not print, get sticky, ...ng slides, three invisible leaves and ...mfortable. Select a Suite at once.

ST. LOUIS POST-DISPATCH

EDITORIAL SECTION

SPECIAL CONTRIBUTIONS

PART THREE. ST. LOUIS, SUNDAY MORNING, JULY 11, 1926. PAGES 1—10B.

REED AS NEWS MAKER, AND WANING POWER OF COOLIDGE, FEATURES OF 69th CONGRESS

Survey of Failures and Accomplishments of Session Just Ended and Possible Effects on Next Election.

By CHARLES G. ROSS,
Chief Washington Correspondent of the Post-Dispatch.
WASHINGTON, July 10.

IT was an excellent show. From the start to the battle over the World Court, through the revenue bill debate and a variegated succession of other acts, down to the fall of the curtain on the Cameron filibuster in the Senate, the first session of the Sixty-ninth Congress was a histrionic triumph.

To say that it had no dull moments would be going too far. All sessions of Congress sink at times to a level of incredible dullness. But with Jim Reed performing more brilliantly and effectively than ever before in his life, and performing in more different roles, the session just ended had an extraordinary number of dramatic scenes.

Reed was not, of course, the only factor in its artistic success, but he was the main one. The accuracy of this estimate can be tested by a glance at the front pages of any city newspaper for the last seven months. Seldom has any public man, over a similar period, been so often and so conspicuously in the headlines as Reed has been since the opening of the Congress. The coming inquiry into charges of excessive expenditure in the recent Illinois Republican primary will put him there again.

Reed, the News-Maker.

Through his speeches on the Senate floor and his work in the campaign fund and prohibition hearings, the Missouri Senator has made news—significant news—to an amazing extent.

But what of the session apart from its purely dramatic values? Was it something more than merely a good show?

In certain important respects it was a great deal more. On both the affirmative and the negative side it wrote a record that will have long-continued and far-reaching results. The five principal items were ratification of the World Court statute, with drastic reservations; the passage of the so-called nonpartisan tax bill, estimated to reduce taxes by $320,000,000 for the current fiscal year; the approval of the debt settlement agreements with Italy, Belgium and four other nations, bringing the total of the funded indebtedness of the foreign nations to $7,362,075,205; the defeat of both the McNary-Haugen and the administration plan for farm relief, and the impeachment of Federal Judge George W. English of East St. Louis.

The World Court Fight.

The World Court resolution was brought in by a Democrat and put through with the aid of Democratic votes. Reed of Missouri fought it bitterly. The two-thirds picture rule, which had lain unused since the celebrated League of Nations fight, was invoked to bring the resolution to a vote. On the showdown 76 Senators voted for adherence to the court protocol and 17, including two Democrats, against it.

Reed, in a subsequent speech, called upon voters everywhere to "knock the heads" of those who voted for the World Court. The Court issue played some part, though a part subordinate to that of farm relief, in the Illinois primary, where Senator McKinley was defeated for the Republican nomination by an anticourt candidate. The President's failure to do anything in aid of McKinley, who had stood by him on virtually every issue, was the subject of bitter comment among administration followers.

Reacting to the anticourt agitation fomented by Reed and Borah, the administration let it be known, through an inspired statement by Ambassador Houghton, that it was keeping close watch of European intrigues and did not intend to be dragged into them. Thus the President, having gained in favor among the friends of international co-operation by his support of the court proposal, tossed a sop to the other side. It was a characteristic maneuver.

Many Pressing Issues.

What effect the Court issue will have on the coming primaries and the November election remains to be seen. Senator Lenroot's pro-Court vote is being used against him in Wisconsin, but both there and elsewhere there are issues of more pressing interest.

The farm relief question, the renewed Democratic demand for tariff revision, the packing of independent agencies of Government with disciples of the Coolidge-Mellon economic theories, the use of excessive sums of money in elections—these issues and others of a domestic nature have thrust international affairs into the background.

The possibility, or even, as some competent observers believe, the probability, that the American reservations will not be accepted by the member nations has also operated to lessen interest in the Court.

The Democrats threw away an issue by joining with the Republicans to pass the Coolidge-Mellon tax bill, the chief benefits of which, as was shown on the floor of the Senate in brilliant speeches by Senator Norris, insurgent Republican, and Senator Reed of Missouri, went to taxpayers in the highest brackets. Norris estimated that the bill effected a saving of $120,500,000 in the tax of 5694 persons with incomes of $100,000 and more.

The bill reduced the maximum surtax rates from 40 to 20 per cent, cut the estate tax rate from 40 to 20 per cent, wiped out the gift tax and eliminated the publicity clause of the 1924 law. It carried also a provision, sponsored by Senator Simmons (Dem.) of North Carolina, which resulted in large refunds of the tax assessed against estates under the old law. This became known during the debate as the "Duke's Mixture amendment," because of its saving to the great estate of the late James B. Duke, the tobacco manufacturer.

In one of the memorable speeches of the session, Reed lashed his Democratic colleagues mercilessly for their "disgraceful surrender" of the taxation principles they had advocated two years before.

Reed was again at his fiery best in attacking the foreign debt settlements. His principal fight was against the $2,042,000,000 Italian settlement, which went through the House by a vote of 257 to 133 and the Senate by 54 to 33. In each branch there was larger opposition to the Italian funding agreement than to any of the others. The Mellon-Berenger arrangement for the funding of the $4,304,122,277 French debt was approved by the House, but was laid over by the Senate until the next regular session.

In Behalf of the Farmer.

Intricate political maneuvering marked the long fight over farm relief. Millions of words on the plight of the farmer were spilled into the record, but the only tangible result was the passage of a bill creating a co-operative marketing division in the Department of Agriculture—a gesture that did not allay the Western farm discontent

Continued on Page 3B.

Politics, Crossing the Path of Religion, Brings Clash of Arms in Philippines

Melanoo Moros on the Warpath 23 Years After W. H. Taft, then Governor-General, Thought He Had Settled Their Grievances Permanently — They Understood and Were Satisfied With Military Rule, But Congress Passes Their Understanding.

Christian Office Holders Rule Mohammedan Tribesmen, Ignoring Their Ancient Customs and the Pledges the Military Ruler Gave—Story of Pigs in a School-book Causes Killing of Teachers—Humiliation of a Sultan Brings Guerilla Warfare.

FURTHER light on conditions in the Philippine Islands, a general outline of which appeared last Sunday on this page, is given in the following article just received from a special correspondent in Manila.

By WALTER ROBB,
A Special Correspondent of the Post-Dispatch and the Chicago Daily News. Copyright 1926.
MANILA, P. I., June 6.

THE kris of the Malanao Moro is once again red with the blood of the hated Christian, and under the American Flag. Sultan sa Raya is on the warpath. Sultan sa Boisan is with him, with many followers, and with them are dato Ilio and Amat Kalungan.

"Gen. Wood," wrote Governor-General Taft in 1904, "sent out expeditions to march along the shores of the lake (Lanao lake), which were immediately attacked; and, thereupon, assuming the aggressive, he reduced several of their cottas and gave them a salutary and much needed lesson. These events occurred several months ago, and since that time there have been no overt acts of hostility on the part of the Moros."

Taft, adding that "order and quiet prevail, and the great mass of people have now settled down and are engaged in their ordinary vocations," thus 23 years ago wrote "finis" below the account of the struggle with the Malanaos. Gen. George W. Davis said "what Spain was not able to do in 350 years American troops have done in a few months."

Refused to Stay Conquered.

Why have these people not remained conquered? Why are they again in arms, terrorizing, robbing and murdering?

The story involves no little bungling on the part of the United States, together with some honest mistakes. To the Malanao it involves perfidy on the part of America, whose word, he feels, has been broken. Therefore he has resorted to arms. He has slain where he could, ambushed, stolen away under cover of darkness, and he lives to ambush and slay again. A score of constabulary are dead at his hands.

To the fanatical Malanao there is no law but Allah's. This law, he fancies, he has embodied in his customary laws, which are rigid. When Captain (now General) Pershing came, in 1899, calling him brother and (in the name of America) speaking of the sanctity of pacts between soldier and soldier, gave assurances that these laws would be respected by America, the Malanao believed and surrendered his arms to a man whose courage and honor he respected.

The Malanao is an industrious farmer. His fields had been neglected while he defended his borders against an enemy. Now this enemy had become his friend, even his brother; so he would abandon fighting and get back quickly into his neglected fields. His brother would send him teachers for his children, who should read the Koran and many strange tales and be as wise as Christian children. All should be well with him and his. His brave white brother had said so.

And his white brother meant, too, every word of it. In the campaigns he had come to regard the Malanao with thorough respect.

The Army's Pledge.

This confidence probably would have died before it was born had the Malanao understood the organization of the American Government. But he did not know that its officers could not speak with authority. He had yet to reckon with the American Congress, the instrument by which the pledges made on the field of battle would be fulfilled or broken.

Briefly these pledges were that America would not interfere in the exercise of the Malanao's religion or the upbringing of his children in that religion; that Government would be through councils of native elders and chiefs, supporting by this means the native respect for rank and inheritance; and that native customary laws would continue. The Moro was assured repeatedly that his subjugation to native Christian administration would not take place under American authority.

Koran Taught in Schools.

Such a Government the American military quickly established. It opened schools presided over by American teachers, and the Koran was taught in Arabic. Courses for the training of Moro teachers were established, and it appeared that education would advance among the Moros in the same manner as it would among the Christians. The Moro position in respect to women would, it seemed, not be infringed upon. All family laws would be respected, and the polygamy permitted, if not enjoined, by the Koran would be tolerated.

With the grant of $150,000 from the congressional relief fund it appeared that economic development would occur. The army was building roads and telegraph lines, and laying cables under the sea to connect all points with the capital of Mindanao at Zamboanga. There was no hint whatever of a gradually extending native Christian hegemony. Fair promises had been made and fairly they seemed to be carried out.

This period, however, was short-lived.

The first American Government the Moros and other peoples of the Philippines knew was the Government imposed by President McKinley as commander-in-chief of the Army and Navy of the United States—a Government, therefore, of general orders that were brief, clear and to the point. Such a Government the Moros could understand, for it was nothing but an extension of their family laws and tribal customary laws; it had the directness of the dicta of sultans and dattus and panditas.

What McKinley did was confirmed and ratified in the Civil Government Act of 1902, but by that act government passed from the military into the hands of civil servants; Congress assumed its constitutional responsibility over the new territory.

Civilians Take a Hand.

Generals who knew Moro-land recommended that the military regime continue there for a long period. It must be assumed they did this because they knew America's lack of a colonial office. They knew the tortuous route of civil administration would not serve in dealing with a people accustomed to look for authority among persons of rank, to harken to the word of authority thus personified and to obey that word.

But their recommendations did not prevail, and civil government absorbed Moro-land—Mindanao, Sulu and Palawan, and archipelago and two of the largest islands in the Philippine group, an area roughly a third of the total area of the Philippines.

Events moved rapidly forward to the creation of the Philippine assembly, provided for in 1902. It was soon apparent that government in the Philippines must defer to this body, pre-eminently a Christian native body, with Moros not counting at all.

Slighting the Moros.

In 1916 the full legislature was created by the Jones Act. This gave Harrison, then Governor-General, the right to send nine Moros and Americans to the Lower House and two to the Senate. He might have named 11 Moros; he might have named 11 Americans jealous for the rights of Moros and interested in their welfare. He actually named one Moro, Hadji Butu, to the Senate, two or three to the Lower House, and native Christians to all the other positions.

The army was withdrawn from Mindanao and native Christian constabulary put in its place. American constabulary officers resigned. The service filled up with young, ambitious but inexperienced native Christian officers, who, in addition to their commands, sat as civil officials—Governors of Provinces, Deputy Governors and Justices of the Peace.

The purpose of conducting schools acceptable to the Moros had long before been abandoned. The schools filled up with native Christian teachers. Normal schools, colleges and a university were provided for the Christians, nothing for the Moros. Public improvements the American army had undertaken and largely completed were left neglected.

Christian Schools—Then Murder.

School books issued by the Government in Manila would not tend to make the young Moros staunch in the ancient faith. Astounding as it may seem, the primer had stories about cute little pigs in it. This for little Mohammedans to read. There was trouble with the schools, and teachers were killed. Moros were outlawed, hunted down and shot by the Christian constabulary. Though far in the majority, they had hardly a word to say in affairs vitally concerning themselves. The Moro and his civilization were placed where they would perish.

Today the Christian hegemony is all but complete. In municipal districts the elective officials may be Moros, and many are. But no Moros are fitted by education to be Justices of the Peace, so Christians hold these important posts in the little rural communities. Christians command and man the constabulary; Christians are Judges in the courts of first instance; in the larger towns the councilmen are Christians.

Moros Neglected.

This is the tragedy which has been visited upon the Moro. The public lands have not been surveyed, and Christian migration, encouraged and financed oftentimes by the Government, encroaches upon lands the Moros believe they legally hold by inheritance from their ancestors. The country is deliberately left unimproved. This year there is not a centavo of appropriation from Manila for roads or wharves in Lanao, a province as large as an important European state, but with only 31 kilometers, 20 miles, of roadway. Seventy more kilometers, 43.5 miles, of roadway built by the United States army from coast to coast is today but a trail over which it is hard and dangerous to go afoot.

The United States has seen fit to leave affairs in the Philippines to the custody of a local legislature which is prosecuting a peaceful revolution against her own power, and this is the way that legislature has dealt with Moros who believed the promises made in the name of the United States by American army officers 25 years ago. The Moro sees himself the subject of men whose ancestors were taught by Moros the art of making gunpowder, of casting cannon and ball and of navigation on the high seas.

Moro administration is under the bureau of non-Christian tribes, the chief of which is a Christian native.

Humiliating a Sultan.

The recent disturbance, the pursuit of Sultan sa Raya and his followers, began two years ago and was precipitated when a native Christian Judge decided that a farm given as part of the dowry bestowed by her fiance upon Sultan sa Raya's daughter—a Princess, let it be borne in mind—should not pass to sa Raya, the engagement having somehow been broken off. Sa Raya believed this violated customary law. It humiliated him as well as his daughter, and he had no alternative but the warpath if he wished to retain power.

"Rank alone," says Gen. George W. Davis, "though respected socially, carries no weight politically unless sustained by an adequate number of followers." If a Sultan's dignity is infringed, these followers fall away from him like rats leaving a sinking ship.

Sa Raya defended his dignity two years by fortifying his cotta. It was reduced by the constabulary, an action tantamount to planting dragons' teeth. Today there are more cottas than ever, more followers than ever. The torch of the incendiary threatens the rice field, the knife of the mutilator is at the lips of the suspected spy. Lanao lives in terror.



A typical Moro on the island of Mindinao. The turban head dress indicates the Mohammedan allegiance. Of seemingly boyish figure, they are fierce and fanatical warriors once they take the field. In times of peace they farm their lands in ancient fashion.

CAPITALISTS HOPE 8-HOUR LAW WILL END BRITISH COAL STRIKE, LLOYD GEORGE SAYS

Union Confident Bribe of Old Pay With Longer Hours Will Fail—Fumbling of Government Prolongs Struggle.

By DAVID LLOYD GEORGE,
War-Time Premier of Great Britain.
LONDON, July 10 (By Cable.)

TO all outward appearances, the mining struggle seems further from amicable settlement than ever. The end must, of course, be nearer but whether it will come through starvation and despair or through some unforeseen intervention of Parliament or public opinion, no one is in a position to foretell.

There is a general expectation in "capitalist circles" that as soon as the eight-hour day bill becomes law there will be a disintegration of resistance on the part of the miners.

(Since this was written the eight-hour day bill has been enacted into law.)

With an extra hour's work, many if not most of the mines can afford to pay pre-strike wages without reduction. Some districts might even pay the same wages for a seven and a half hour day. The whole strength and influence of trades unionism will be concentrated on opposing piecemeal surrenders on these lines. If, notwithstanding the appeal of the union, whole districts give way to this tempting offer of undiminished wages, the Miners' Federation, which is the largest and most powerful union in the world, will be shattered and for the time being destroyed.

Likely to Prolong Conflict.

Trade union leaders are very confident that this bribe will fail. If it does, then the only effect of this measure will be to prolong and embitter the conflict. The mine owners are in no mood to negotiate until this experiment as to extension of hours has been given a fair trial. They were very angry with Mr. Baldwin's last invitation to the miners to settle on terms of acceptance of the report of the Royal Commission.

They felt that if negotiations were reopened on that basis, the effort to return to the eight-hour day would have to be abandoned, for the commissioners unanimously condemned that proposal. Pressure was at once brought to bear upon the Government to explain away this offer and the Prime Minister was thrown over by his reactionary colleagues—not for the first time. He lost control of the situation the moment he broke off negotiations on the eve of the general strike at the instance of the die hard majority in his Cabinet and he has not since recaptured the direction of affairs.

Had he shown any firmness at that critical moment, he would have had the nation behind him. The business interests would have supported him and all the trade unions—with the possible exception of the Miners' Federation—would have been bound to give him their support and the mining leaders would, in a very short time, have seen the wisdom of accepting a settlement which their fellow workers in other trades considered fair.

A Choice of Evils.

At best, some time must elapse before the parties to the struggle are convinced as to the effect of the eight-hour act. There must be at least a full week's trial given to the dangling of its provisions before the miners ere the contestants can be persuaded of its success or failure as a means of bringing the strike to an end. If it succeeds, the strike will be over but the men will return to work disgruntled and disaffected. On the other hand, if it fails, the strike will then be in its twelfth week and the men will have achieved a notable victory that must necessarily encourage their resistance.

Still, there must be a limit to the endurance of these most stubborn fighters in the ranks of labor. They claim that they are receiving better support than in any previous struggle in which they have been engaged. Mr. Cook says: "We have had much more public sympathy and we have had twice as much money as we had in 1921."

Russia's Cash Support.

Russian trade unionists have been munificent in their subventions. They have already subscribed 500,000 pounds ($2,500,000) to the miners' relief fund. There is no reason to believe that this money has not come straight from the pockets of the Russian workers, of whom 3,000,000 are registered union members. No doubt this money could not have been collected without the assent and approval of the Soviet government, which has also given the necessary legal sanction to the forwarding of the cash to this country. To that extent, the Russian Government is associated with this pecuniary assistance. It is very probable that the motive for these collections was not altogether sympathy for distress but a desire to aid comrades in other lands who were "waging war on capitalism."

Still, if men see their families in danger of starving, they cannot be expected to scrutinize too narrowly the motives of those who supply them with bread.

Local Taxes Aid Miners.

The greatest help to the miners, however, has come from municipalities in the mining areas. The children are being fed under the Feeding of School Children Acts and, in some districts, the guardians are making allowances out of local taxes to relieve distress amongst the miners' families. In spite of all these agencies, there are areas where suffering and privation are acute.

The other unions squandered their resources on the futile general strike and are not in a position to render substantial assistance. Whether, in all the circumstances, the miners are prepared to go on fighting many more weeks is more than even their own leaders can tell. One of the sanest said to me that if they did not settle in a fortnight, the stoppage would continue into September. A general mining strike has never yet gone beyond a three months' limit. It remains to be seen whether this stoppage will prove an exception to the general rule.

The fooling and fumbling of the Government has undoubtedly prolonged matters. No one quite knows what they will do next. It is not impossible that Parliament may intervene if and when it becomes clear that the eight-hour act has not succeeded. The mine owners are not popular. They have shown a refractory, obstinate and narrow spirit which alienates sympathy. There is a universal feeling that they have mismanaged their business and that a good deal of the trouble in the mines has arisen from their inefficiency. This impression is confirmed by reports of a succession of commissions and committees, official and unofficial.

Loss $50,000,000 a Week.

The effect of the stoppage on British trade and industry is temporarily calamitous. Mr. Hannon, M. P., who is a well-known Midland industrialist, computes the present loss to British industry at £10,000,000 (about $50,000,000) a week. As the weeks go by that loss will grow, for the reserves of coal in most trades are getting

Continued on Page 4B.

ST. LOUIS POST-DISPATCH

Founded by JOSEPH PULITZER, Dec. 12, 1878.

Published by the Pulitzer Publishing Company, Twelfth Boulevard and Olive Street.

THE POST-DISPATCH PLATFORM.

I know that my retirement will make no difference in its cardinal principles, that it will always fight for progress and reform, never tolerate injustice or corruption, always fight demagogues of all parties, never belong to any party, always oppose privileged classes and public plunderers, never lack sympathy with the poor, always remain devoted to the public welfare, never be satisfied with merely printing news, always be drastically independent; never be afraid to attack wrong whether by predatory plutocracy or predatory poverty.

JOSEPH PULITZER.
April 10, 1907.

"Back to Jefferson!"

To the Editor of the Post-Dispatch.

A PLEASING contrast to the usual campaign speech made so far this year was furnished by candidate Hawes at Excelsior Springs, Mo. It rang with the quality of true statesmanship, of the thinker, of the student, of the practical Democratic leader and it was the convincing expression of the honest political fundamentalist.

"Back to Jefferson," was his party's battle cry—back to that broad and safe road of concrete fundamentals that had led the Jeffersonian hosts to overwhelming and consecutive victories up to the time of the Civil War, which rent that grand old party in twain along the Mason and Dixon line—merely, in view of the issues of today, a geographical cleavage.

Believers in Jefferson's fundamental principles of government are to be met with about as frequently in the Republican as in the Democratic party. Today, as in the days of old, the main body of American voters are Jeffersonians.

Both Republican and Democratic parties are afflicted with radicalism of the wings—with different forms of so-called "Progressivism," Socialism, Hamiltonism or other "ism" tending towards oligarchy. The independent voter springs to the ballot box when his party drifts too far from his cherished fundamental principles—too far from the middle of the road or too far from the wings, as his point of view may be. "Back to Jefferson," consequently, would not only be helpful to the Democratic, but also to the Republican party—for the latter, in its first national platform of 1856, affirmed its adherence to the principles of Washington and Jefferson and was wholly silent on Hamiltonism, Socialism or other political principles (See article on "Republican Party, Encyclopedia Britannica, 11th Ed.)

We see in print and hear frequently the statement that there is very little difference between the two leading parties, which is true when the Jeffersonians are in control in both parties. The true alignment of American political parties should be Jeffersonian vs. Hamiltonism or vs. Socialism, as these two are paternalistic and their object is class rule.

So in the opinion of an humble Jeffersonian, "Back to Jefferson" under the gallant leadership of Major Hawes, bearing aloft the "Declaration of Independence," would do much toward curing all our ills.

CAMPBELL CUMMINGS,
Times Building.

Our Foreign Debts.

To the Editor of the Post-Dispatch.

IT is a great relief to read in your issue of July 4 the long and able protest made by Mr. Peabody against the American insistence on payment of foreign debts.

As an American citizen I am more ashamed and distressed by our demands for them every day. It may be that for the safety of future needs for credit the actual amount borrowed should be repaid, but certainly not a penny more, instead of double or more the amount we loaned as is now required. If we would cancel the debts so much the better. Every citizen should do what he can to hold up Mr. Peabody's arms and yours for your action in this matter. Therefore this note.

LEONORA B. HALSTED.

Wilhelm and the World War.

To the Editor of the Post-Dispatch.

REFERRING to your editorial captioned, "Hoch der Kaiser," in last Sunday's issue of the Post-Dispatch, it strikes one as odd to see a rejoicing over a failure of democracy to reach its goal in Germany over here. The man "whom history will likely charge with having precipitated the greatest of all cataclysms" is congratulated because "justice was on his side," justice in this instance meaning the sacredness of private property without regard as to either its volume or the manner in which it was acquired. The man above referred to could hardly have earned it in his lifetime, unless he did earn it by and in his "twenty years of saber-rattling," mentioned in your editorial.

As to what history will say, well, history is written by different historians, each writing it more or less from his particular angle, some allowing more and some less of their prejudices and pet theories to color it. Notwithstanding this fact, there have been even by now voices heard, from the allied side, at that, taking much of the blame off the Kaiser and placing it against certain Russian and French statesmen, citing documentary proof for it, too. But trifles like that must not be allowed to detract from the enjoyment of the glory we achieved, settling that little argument. All the war-time claims and assertions must be kept alive, lest this or the next generation become sobered up from our feeling of omnirighteousness, omnimightiness, etc. Some historian in the days to come may even point out that but for the timely activity of our own Morgan and Schwab in supplying funds and materials, the war may have ended, as Mr. Wilson once said it should, in a draw about six months after it started, instead of lasting four years and then having to be finished by us in order to save—democracy (?)

W. E. ECKART.

A PLEA FOR CANCELLATION.

The letter published in the Sunday Post-Dispatch from Frederick W. Peabody to President Coolidge was a passionate plea for cancellation of our war debts. It was more perfervid than convincing. It ignored certain old historical facts and circumstances in connection with the assistance given to us by France in our early day of need and similarly ignored salient historical facts of the World War.

The cancellationists will not, in our opinion, get very far by endowing our late allies with all the shining virtues and heaping malediction on Uncle Sam's cruel, usurious head. That sort of argument may tickle the emotions, but it does not appeal to reason. It does not happen to be true.

Great Britain, France, Italy and Belgium never consciously fought our battle. They fought for themselves. They fought magnificently. But, even so, their prodigies of valor, their whole Iliad of sacrifice had been in vain except for our contribution of wealth and manpower. That much is undeniable, and it may be said without jingoism but in the spirit and letter of truth.

When finally the war ended, what was the attitude of the victors? The Versailles treaty is one answer. What was Woodrow Wilson's experience, after the tumultuous homage of popular demonstrations had ceased, and the business of negotiating a just peace was begun? The American idealist was a Don Quixote. His knight-errantry amused when it did not vex his fellow confrerees. The foundations of a just peace did not engage the talents of those architects. They were concerned with the division of the spoils. They brought ravenous appetites to the task.

Nor has the subsequent conduct of those nations been such as to inspire confidence in their purpose. Those are unpleasant things to say, but those are the realities upon which the world's post bellum psychology has been fashioned.

Statesmanship everywhere bungled the job of the world's moral reconstruction. We do not know that any order of genius were possible by which American sentiment could have been won over to the entire cancellation of the war debts. But we do believe that incomparably more generous terms could have been secured by a policy of breadth and vision on the part of our associates. If we have failed in magnanimity, they, too, have failed, and grievous for them has been that failure.

Mr. Peabody in his letter quotes Frank H. Simonds as doubting that the debt settlements will be carried out. The Post-Dispatch shares that doubt. But before the terms are revised downward our late allies will have to prove that they deserve, as well as need, such consideration. Until that proof is given cancellation pleadings are so much rhetoric.

METHUSELAH AND CARTER COUNTY.

It must have been in some such place as Carter County, Mo., that Methuselah lived. He doubtless had pure spring water, good, plain food and not too much to worry him, which are about what make Carter County the most healthful place in Missouri. Only 3.83 persons per 1000 population died in Carter County last year, as against 37.28 for Dunklin County, 18.94 in St. Louis and 13.84 in Kansas City.

Carter County is in the Ozarks. The impression that if you can escape to the Ozarks you will live longer has been growing hereabouts for some time, and the record of Carter County proves it. If the State Board of Health will go farther and tell us what the average expectation of life in Carter County is, we will know how long we can live down there if we will. If we will, because it is not certain that most of us will care to live too long. We have observed of life that if you live too long the world becomes to you a strange place. It is a question whether we would not rather go home in our time than to hold out where everything is changing and nothing is as it used to be. Change is the hardest thing in life to tolerate. If Methuselah lived 900 years, as Genesis says he did, the last 800 years must have been given up to complaint.

However, this is not the fault of Carter County. Life is there abundantly if we want it. Carter County is about 1000 feet above sea level, the water is so cold that trout can live in it, there are moss beds in the hills upon which Pan sleeps, the pilleated woodpeckers make the woods resound, and people just go on pleasantly and quietly living.

As a matter of fact, there is nowhere else to go—not like Carter County.

ABOLISHING MARRIAGE.

There have been happier suggestions than the Russian Government made when it proposed to abolish marriage. The Russian people have been debating ever since, and when the whole Russian people debate there is an uproar from the Baltic to the Sea of Japan. Your Russian is a born arguer. He argued himself into the most stupendous revolution in history, so to himself at least he must be convincing.

However, he cannot decide whether marriage is a good or a bad thing. Nobody has ever been able to decide that. It has not even been determined whether or not marriage is a failure, though it has been debated endlessly. It is said that the people in the Russian cities think marriage is a bad thing and ought to be abolished, but this is not what the people in the small towns and on the farms think. It is an old institution, and in a way it has worked. They are not so sure that something else would work as well. The Government thinks it would be better to do away with every distinction between marriage and merely living together and the rights of offspring from either relation. Its economic obligations, says the Government, are the same, or should be the same. Wedlock they regard as an anomaly. The economic fact is that a man owes his mate support, and he owes their children maintenance and education. What has marriage to do with it?

Nothing, truly, if we are to become so materialistic as all that. Everything, if we are to look at it sentimentally, which is in human nature in Russia or any place else. The Government, we imagine, will lose that debate. It is a bit too intellectual for the people, who can think only of weddings, the way brides look, presents and the pleasant speculation of when it is to be.

And anybody knows that you cannot think of such things as that and think at all.

It is said that when Mt. Pelee blew up lava fell in the sea one hundred miles distant, or about one-half as far as the explosion of the Florida boom is now throwing grapefruit.

WHAT THE FARMER GOT.

There is such a thing as putting the boot to a man after he is down. Except in the lumber camps and the Apache dance halls of Paris, it has never been regarded as quite sporting. In a recent letter to the editor of the Post-Dispatch, a writer who signs himself "X. Y. B." accuses one of our staff correspondents with entertaining entirely too much sympathy with the plight of the Western farmer. Admitting their plight is bad, he says it is all their own fault. They borrowed too much money during the war, and bought entirely too much land at inflated prices. "Between being robbed by a steel baron and a hick land grafter," he concludes, "I prefer the former. They are more gentlemanly, and they are less injurious to the commonwealth."

"X. Y. B." is obviously a person of intelligence and feeling, and surely would not do the farmers an intentional injustice The fact is that during the war the farmers were urged by the Government to cultivate all the land they could lay hands on, and to put it in grain to feed the armies in Europe. The Government made it easy for them to borrow all the money they wanted for that purpose. It conjured them by their patriotism to abandon the diversification policy which they had generally adopted as insurance against bad grain years. It besought them tearfully for more wheat and corn, and, as an added inducement, fixed a minimum price.

The farmers complied. Naturally, as a result of the Government's position, land prices leaped upward. The farmers borrowed money extravagantly and bought land recklessly. It was the patriotic thing to do—and, the Government had told them—the profitable thing. What happened? The war ended. The minimum price was abolished. The bottom dropped out of the grain market, and the farmers were unable to sell their crops for enough to repay their loans. The diversified plan, which might have partially saved them, was gone, by Government request. To crown the situation, the Federal Reserve Board ordered general deflation, causing the farmers' notes to be called just at the time when the Government had made it impossible for them to meet them. Thousands lost their farms, banks closed, business houses failed, and from the general ruin the farmers have never been able to emerge.

If a class of citizens heed the appeal of their Government in its hour of direst need, and are ruined in consequence, have they a right to appeal to that Government to help them out of the hole in which it placed them? The railroads got more than half a billion out of the national treasury to repair the injury which they said the Government inflicted on them during the war. The manufacturers, after repaying unheard-of dividends during the war, got a tariff which has enabled them to plunder the consumers of untold billions. The farmers got it in the neck.

Eight corporations control three-fourths of the anthracite deposits, so you would just as well order your soft coal now.

QUEBEC'S TAVERNS.

After perusing the recent description of the working of the liquor laws in Quebec, by George R. White, a Post-Dispatch staff correspondent, a Macon (Mo.) minister says that the Quebec system "means that the saloon is fully established" there, and asks whether the Post-Dispatch wants the saloon restored in St. Louis.

The least familiarity with what the Post-Dispatch has written on the question of prohibition would have shown the absurdity of this question. There is no demand for the restoration of the saloon of pre-prohibition days. As a matter of fact, bootleg saloons do not need to be restored. They are here, with worse effect for evil than the regulated saloon ever had.

But Quebec has no saloons of either kind. It has taverns, in which, as the Post-Dispatch correspondent pointed out, only beer and ale are used. All stronger liquors must be bought, under Government control, at groceries, in bottles, which are taken home for use as the buyer sees fit. The Quebec drinking places are taverns, where rich and poor may meet for refreshing of body and mind, with no temptation to indulge in really "strong drink." Of such taverns, popular for ages, Samuel Johnson was no doubt happily thinking when he wrote: "There is nothing which has yet been contrived by man by which so much happiness is produced as by a good tavern or inn." Charles Dickens was well acquainted with such taverns in England. He found in them a vast store of that deep knowledge of human nature, human frailty, and human goodness with which his novels are rife.

Destroy the good lest it afford a refuge for the bad, is the Prohibition's rule. Quebec, however, has found that careful regulation is not only better than attempted destruction, but the only satisfactory solution of the liquor problem.

By renominating Senator Nye North Dakota falls into line with Illinois, Pennsylvania, Iowa and Oregon in biffing the administration. The strong, silent man in the White House is getting to be a glutton for punishment.

Mr. Coolidge says the dumbbell exercises at Amherst have been of great benefit to him ever since, but they have not done very much for us.

SHERLOCK HOLMES DISCOVERED.

(From the Pittsburgh Sun.)





THE END OF THE ROMANCE.

JUST A MINUTE

Written for the Post-Dispatch

Copyright, 1926.

THE VALLEY OF FLOWERS.

Where daffodils and lilacs grow,
And golden poppies greet the morn,
There roses bloom beneath the snow
That tops the mountains, bleak and shorn.

Where rivulets run wild with glee,
And blue bells match the heavens high,
Where brush and vine climb joyfully
To greet the winding road that's nigh;

Where daisies and the sunflow'r nod
Their yellow heads at bumble bee,
Where nightingales and robins laud
The powers of a Mystery;

Where honeysuckles saturate
The lazy winds, that wistful blow,
With their aroma, to create
A paradise where'er they go;

Where lilies rise, untouched by hand,
In solemn gorgeousness alone,
As watchers over Eden's land,
Or stars guide those who ever roam;

There shadow and the sunshine meet,
Beneath the flower's leafy dell,
There Nature reigns supreme and sweet—
The valley where the flowers dwell.

SAM SIMMONS,
Los Angeles, Cal.

• • •

The "blurb" on the jacket of "The Verdict of Bridlegoose," by Llewelyn Powys, says: "Mr. Powys puts on the mantle of that plain-spoken and humorous creation of Rabelais, Judge Bridlegoose, in order to deliver himself of his verdict on the United States and the American people. Readers of his earlier books will find here the same realism, humor and magical evocation of emotion with which they have grown familiar, and fond, and a subject close to their hearts. There are many delightful impressions of celebrities." The book itself carefully refrains from saying anything. The realism consists in the remarkable observation that some people in New York and in San Francisco undress without drawing the shades. The humor is in a chapter which implies that the Rocky Mountains are rocky and mountainous. The emotion evoked is bewildered wonder that the book was printed.

• • •

Sir: The other day one of our great railroads advertised its widespread service with a map in the fantastic old style—with pictures as well as names—as the ancients used to insert beasts in the sea to depict the unknown terrors of deep water. Well, here are some of the pictures used:

For New York, the statue (not statute) of Liberty; Atlantic City, a bathing beauty; Pittsburg, smokestacks; Cleveland, a ship; Detroit, a flivver; Chicago, the facade of a building—not the stockyards, maybe the Art Institute. And St. Louis—not the towers of Washington University, nor the Municipal Theater, nor the new telephone building—but a bridge!

That's what's on the minds of the railroad men who come to St. Louis. Guilty consciences, perhaps, in view of their bridge trade scheme. To add insult to injury, the bridge on the map looked suspiciously like the Municipal Bridge—the railroad had no approaches to it.

R. G. B.

SUCCESS.

What is needed more than anything else at the present day is a definition of success, and a set of rules for its attainment. The query and light magazines tell us that if we work hard and save our money, we will one day be interviewed for a success magazine, and be able to tell people to work hard and save their money. We confess to an utter lack of interest in such a formula. Whenever we start to acquire a fortune, our suppressed desires to spend money usually prove too strong for our newly found virtue of thrift. Were we to inherit a fortune, we would not care to divulge to the public how we got the money. The correspondence school methods hold more attraction for us. Sitting on the important side of a desk and singing: "I wouldn't be where I am, doing what I am, getting what I am, if I hadn't used the mails," is nearer our idea of being a captain of industry, or, at the least, a lieutenant in line for promotion. Furthermore, the privilege of telling people hopefully that they can rise as well if only they will clip the coupon is not lightly to be esteemed. Yet we fear we would never be able to assume that ambitious, yet benignant, expression of countenance which the correspondence school advertisements require. We would, with leave to extend these remarks, rather have the man in the street nudge his neighbor and say: "That is So and So; he makes enough to be able to buy real Scotch," than to have the president of the bank playfully tap the cashier on the chest, and exclaim: "Here comes So and So; he deposits $50 a week."

Social success is in the same muddled condition. We have always been under the impression that an acquaintance with books and an interest in events, together with the ability to listen entertainingly, would give us a fairly high social batting average. But we have our doubts. One advertisement tells us that unless we know Balzac, we are a social nonentity. Another would rescue us from our sorry predicament with a scrap book. Being unable to make up what we ordinarily call our mind, we shall do nothing about the matter. Nor have we the faintest notion as to how to win the divinity that is woman. We used to think that it was love; then we decided it was Listerine. Later, we conceived the notion that it must be hair-dressing. Young men who would make their mark in the world; young men who would win some charming damsel in the dashing manner, are puzzled by the number of conflicting means. What is to be done about it?

• • •

Man is made of dirt, which may explain why some never rise any higher.

• • •

A WISHING RHYME FOR FISHING TIME

And now the ardent fisherman is whipping all the streams, or smokes his pipe upon the bank and idly loafs and dreams. And maybe now and then his peace is broken by a bite, and some great trout or monster fish puts up an awful fight. Comes then the thrill of perfect joy to fill a summer's day, UNLESS the fish takes line and all and thereby gets away. But do not let us think of such a dreadful thing, or all the gloom and dire distress that such event would bring. With all his patience surely he deserves a better fate, and when he tells us of his catch, may none dispute the weight.

HORACE E. McFARLAND.

The MIRROR of PUBLIC OPINION

WHY JESUS WAS BORN A JEW.

From Dr. Ellsworth Huntington's Article in Scribner's Magazine for July.

WE SEE in the Jews an unparalleled example of natural selection and migration, aimed more or less consciously at segregation of the religious temperament. We see that thus there was produced a race which is rightly called "peculiar," for it is peculiar not only in the sense of being unique but of being greatly honored. The race, as might be expected, gave birth to Jesus, the greatest of religious teachers. It is the natural culmination of such a type of racial evolution. But Jesus did not stand alone. One of the most remarkable features of New Testament times is the strong group of men whom he was able to gather about him. John, Peter and Paul were great men in their own right. The authors of the Gospels and some of the other apostles were men of real power. The great leader can make his doctrines effective only if he finds among his contemporaries a group of people whose minds go along with his. There must be similarity of temperament. Moreover, the great leader is almost sure to fail unless he is surrounded by other men who also possess at least a certain degree of greatness. That was what happened in Jerusalem 1900 years ago. It was the result of a long eugenic process which began with the patriarchs and culminated in Jesus.

THE DIVINE SARAH.

From the Milwaukee Sentinel.

THREE years ago when Sarah Bernhardt died, the world mourned the loss of a great genius, one whose fame was universal, and whose achievements in the drama could never be forgotten. Last week in Paris, her own city, which had so often claimed her genius, and which was doubly dear by her loss, a monument to this great actress was dedicated. Only a handful of friends and kinfolk attended the ceremonies, which were the occasion of frank curiosity among casual passers-by, who, apparently, were ignorant of the event and—a good many of them—unacquainted with the personality whose memory was honored.

MYSTERIES OF THE MASS.

From the New York Times.

A DOGMA and a creed that were centuries in the development, and engaged the subtle minds of the theologians as well as the passions of the faithful, are now recorded in the newspaper pages over the routine nature of whose contents practical heads shake. Mysteries of faith were disseminated for the millions as "news," the technique of dogma and creed is told as strange to the reader as it might have been a few years ago, before questions like the Virgin Birth became a standing subject for the press. As an offset against the triviality and scandal and the materialism with which the reporter is compelled to deal, it should be remembered that he has at least been supplying his readers with mysteries of a different kind, with the mysteries of the atom and of time-space, and now with the mysteries of doctrine and rite. It is probable that through the agency of the newspapers more millions of common people, as opposed to theologians, have had the doctrine of the eucharist distinctly forced to them in a single day than perhaps in the entire century of the pre-newspaper era.

Accomplish

Continued From Page 1B

expressed in the nomination of Brookhart over Cummins for Senate in Iowa.

The McNary-Haugen bill, embodying the corn belt plan for fixing the domestic price of farm products, was defeated in House by 212 to 167 and in Senate by 45 to 39.

The bill was attacked as a price-fixing, subsidy-granting device, was defended on the ground that the farmer, as well as the manufacturer, was entitled to tariff protection. Some of the Democratic opponents of the measure retorted that the remedy was not to create a new evil but to wipe out the existing one. Thus the tariff issue came to occupy a prominent place in the debate.

Evidences of a growing breach between the industrial East and the agricultural Middle West, a breach cutting sharply across old party lines, appeared. Cummins of Iowa predicted that if the farmers were not given a place in the tariff sun, the whole policy of protection would be overthrown.

The Tariff Again.

The debate indicated that Democratic proposals of lower tariff rates on manufactured goods would form an issue both in the coming campaign and in the next session of Congress. Marked impetus was given the tariff reduction movement by the disclosures of the Senate committee which investigated the inner workings of the United States Tariff Commission.

Immediately after the defeat of the McNary-Haugen bill in the Senate, President Coolidge, taking a position at odds with that announced in his coldly-received speech to a farmers' meeting in Chicago in December, issued an eleventh hour public appeal for passage of the Fess bill. This proposed the creation of a $100,000,000 Federal fund to be lent to co-operative associations for financing the storage and ultimate sale of surplus products. Representatives of the farm bodies which had been pushing the McNary-Haugen bill declared that they wanted only a halfway measure. The vote on the Fess bill in the Senate—54 noes to 26 ayes—was the hardest blow given the President during the session. Twenty-one Republicans joined with 32 Democrats and one Farmer-Labor member in refusing to pull the President's chestnuts out of the fire.

An affirmative act of the greatest importance was the impeachment of Judge English of East St. Louis by the House of Representatives. The vote, taken after several days of debate, was 306 to 62 for impeachment. Five articles of impeachment, based on charges published in the Post-Dispatch and later exhaustively investigated by a special committee of Congress, were drawn up.

English Trial Nov. 10.

Judge English appeared [illegible]

July Sale

An Ideal Convenience for



Positively the

Now—Let's Summer

Electrically

What greater household help can luncheons complete at the table day of the year. When hot wea summer porch or take it to the mer cottage. The stove measures 15x8x5 inches. Has two burners strongly made of finest sheet s finished in black enamel, nickel med. Equipped with standard and fully guaranteed.

The New Kitchen Servi Light

This light of snow-white finish reflects daylight rays, which will drive out all the shadows when doing your kitchen work.

Note attachment for electrical devices.

Wired complete with plug attachment for electrical devices.

Same Fixture

Monday and Tuesday only, with plug attachment for electrical devices

Incandesce

GARFIELD 3110-11-12

1118



Accomplishments and Failures of Congress Reviewed

Continued From Page 1B.

expressed in the nomination of Brookhart over Cummins for the Senate in Iowa.

The McNary-Haugen bill, embodying the corn belt plan for raising the domestic price of staple farm products, was defeated in the House by 212 to 167 and in the Senate by 45 to 39.

The bill was attacked as a price-fixing, subsidy-granting device. It was defended on the ground that the farmer, as well as the manufacturer, was entitled to tariff protection. Some of the Democratic opponents of the measure retorted that the remedy was not to create a new evil but to wipe out the existing one. Thus the tariff issue came to occupy a prominent place in the debate.

Evidences of a growing breach between the industrial East and the agricultural Middle West, a breach cutting sharply across the old party lines, appeared. Cummins of Iowa predicted that if the farmers were not given a place in the tariff sun, the whole policy of protection would be overthrown.

The Tariff Again.

The debate indicated that Democratic proposals of lower tariff rates on manufactured goods will form an issue both in the coming campaign and in the next session of Congress. Marked impetus was given the tariff reduction movement by the disclosures of the Senate committee which investigated the inner workings of the United States Tariff Commission.

Immediately after the defeat of the McNary-Haugen bill in the Senate, President Coolidge, taking a position at odds with that announced in his coldly-received speech to a farmers' meeting at Chicago in December, issued an eleventh hour public appeal for passage of the Fess bill. This proposed the creation of a $100,000,000 Federal fund to be lent to farm co-operative associations for financing the storage and ultimate sale of surplus products. Representatives of the farm bodies which had been pushing the McNary-Haugen bill declared that they wanted no halfway measure. The vote on the Fess bill in the Senate—54 noes to 26 ayes—was the hardest blow given the President during the session. Twenty-one Republicans joined with 32 Democrats and the one Farmer-Labor member in refusing to pull the President's chestnuts out of the fire.

An affirmative act of the first importance was the impeachment of Judge English of East St. Louis by the House of Representatives. The vote, taken after several days of debate, was 306 to 62 for impeachment. Five articles of impeachment, based on charges first published in the Post-Dispatch and later exhaustively investigated by a special committee of Congress, were drawn up.

English Trial Nov. 10.

Judge English appeared before the Senate on May 3 and denied all the charges. The Senate will meet Nov. 10 to try the case.

In view of the continued glorification of the Coolidge regime for its "economy," it is interesting to note that the total appropriations carried in the 10 regular supply measures and the two deficiency bills totaled $3,905,166,180, or $431,465,601 in excess of the total in the corresponding bills enacted at the previous session.

The authorized Federal outlay for the fiscal year ending next July 1, including the appropriations made to date, permanent and continuing appropriations that do not require annual approval by Congress and the public debt retirement required by law, will be $3,969,625,673.

This will be boosted well above the $4,000,000,000 mark by deficiency bills in the next session and additional public debt retirement from Treasury surpluses.

Other Important Measures.

Apart from the foregoing measures, the following are the most important enactments of the session:

A commercial air navigation act, placing the regulation of commercial aircraft under the Department of Commerce and giving the department a new assistant secretary to take charge of this work.

A railway labor disputes act, abolishing the Railroad Labor Board and setting up new machinery for the settlement of railroad labor controversies.

An act increasing Spanish-American War pensions by $18,936,108; another increasing War of 1812, Mexican and Civil War pensions by $15,000,000 to $20,000,000, and various other pension measures estimated to cost from $300,000 to $500,000 annually.

A public building act authorizing a $165,000,000 five-year building program.

An army air program authorizing annual appropriations of $20,000,000 for five years, changing the name of the army air service to the army air corps, which is permitted to increase its enlisted personnel to 15,000 and providing a new assistant secretary in the War Department to have charge of flying activities.

Naval Air Program.

A naval air program authorizing the construction of two rigid airships at a total cost of not more than $8,000,000 and of 1800 airplanes during five years at a total cost of $85,078,750, this program to be followed by yearly construction of not more than 335 planes at a cost of $17,476,250. The same bill gives the Navy Department a new assistant secretary, charged with supervision over aviation.

An act authorizing the appropriation of $165,000,000 for Federal aid road construction during 1928-29. This bill carries forward the 50-50 aid plan under which $75,000,000 was appropriated in the agricultural bill for the fiscal year 1927.

The Reed-Johnson measure for additional World War veteran relief, estimated to cost $30,000,000 for the first three years of its operation, and the Green bill, adding $14,771,174 to the cost of the bonus act for four years.

A 1700-page house bill, codifying all the laws of the United States from 1789 to 1925, passed by the Senate after less than an hour's actual debate.

Coolidge Pleas Fail.

Congress continued to ignore or flout most of the recommendations made by the President in his several messages. The tendency of the Republican majority to get out of hand became more pronounced as the returns from Republican primaries indicated a sagging in the President's popularity.

Neither house heeded the President's appeal for payment of the ancient French spoliation claims. One of the outstanding features of his 1925 message was a plea for a selective service act authorizing the drafting of both men and materials in wartime. The recommendation was ignored in both branches of Congress. A joint committee for the leasing of Muscle Shoals, in accordance with the President's program, was created, but the legislation it proposed did not come up for action. Nothing was done toward meeting the President's desire for a bill to facilitate railroad consolidation.

Though it made a great pother over coal during the anthracite strike in Pennsylvania, Congress failed to act on the President's request for power to deal with emergencies in the coal industry. The question of departmental reorganization, for which the President has asked enabling legislation, again went over. His recommendation that prohibition agents, postmasters, collectors of customs and collectors of internal revenue be brought within the civil service met the same fate.

Shipping Board Unchanged.

The President asked for important changes in the organization of the Shipping Board, but no legislation resulted. He failed also in his effort to get increased powers for the Governor-General of the Phillipines.

Two of the important nominations of the President were rejected by the Senate. One was that of Wallace McCamant of Oregon, who placed Coolidge in nomination for the Vice Presidency at the Chicago convention of 1920. The President wanted to make him a United States Circuit Judge, but was thwarted by Senator Hiram Johnson's successful fight against confirmation. The other appointee who failed to run the Senate gauntlet was Aubrey Boyles, named for United States Attorney in the Southern District of Alabama.

The nomination of William J. Tilson, brother of the Republican floor leader of the House, to be a United States District Judge in Georgia and of two Federal Judges and a District Attorney for Alaska were withdrawn under fire. At the request of Senator Robinson of Arkansas, the nominations of E. B. Brossard of Utah and Sherman J. Lowell of New York as members of the United States Tariff Commission were held up for further consideration. Immediately after the adjournment the President gave them recess appointments.

Dawes "Reform" Lost.

The attempt of Vice President Dawes to "reform" the Senate got nowhere. Senator Underwood of Alabama, who will retire at the end of the next session, made a speech for a modified form of majority cloture. Reed of Missouri retorted with one of his best forensic efforts.

Senator Norris again got through the Senate by a top-heavy vote his resolution proposing a constitutional amendment to abolish the "lame duck" session of Congress. The House leadership again sat upon the proposal.

Bills on both sides of the prohibition question, including the administration Goff-Graham bill for a general tightening of the Volstead act, went by the board. Prohibition enforcement appropriations however, were voted to a total of $28,593,916, or some $7,000,000 more than for the previous fiscal year.

Other legislation that failed for one reason or another included the $83,000,000 rivers and harbors bill, which has been given a privileged place on the Senate calendar next December; the bill to continue appropriations under the maternity act (Senator Reed's pet aversion) during the fiscal years 1928 and 1929; the bill that Reed put through the Senate for increasing the salaries of Federal Judges; bills for the disposition of alien property; the migratory bird bill; Congressional reapportionment bills; the hoary truth-in-fabrics bill; the bill for repeal of the Pullman surtax, and the Gooding long-and-short-haul bill.

Radio Control Held Up.

Two important measures remained in conference at the time of adjournment—the radio control bill and the Pepper-McFadden branch banking bill.

Congressional reapportionment, that nightmare of members from states whose allotment would be cut, was blocked in the House by a vote in which that body held its rules to be superior to the mandate of the Constitution. This action means that the present distribution of Congressmen among the various states, fixed on the basis of the census of 1910, will almost certainly remain unchanged till after 1930. Meantime, an ever-shrinking tail (the country) will continue to wag an ever-growing dog (the cities) in the House.

A filibuster by Senator Cameron (Rep.) of Arizona in the last hour of the session killed off the Neely resolution, designed to limit expenditures in primary contests for the Senate. Cameron's effort won him a shower of congratulations from Old Guard members who will be up for re-election in the fall.

Senate Busy Investigating.

Four Senate investigations of large importance and interest were conducted during the session. Senator Walsh (Dem.) of Montana, hero of the oil investigation of the preceding Congress, dug into the affairs of the Mellon-controlled Aluminum Co. of America. Walsh brought in a report censuring Attorney-General Sargent for his ignorance regarding the inquiry which had been initiated by his predecessor into alleged violations of the antitrust laws by the aluminum company. The report expressed doubts as to the "vigor and good faith of the Department of Justice," under Sargent.

Walsh's report was rejected in the Senate by a vote of 36 to 33. Two Democrats voted against it. Had they voted the other way, the report would have been adopted by 35 to 34. The two were Blease of South Carolina and Bruce of Maryland, a strangely assorted pair.

An investigation of the United States Tariff Commission forced by Senator Norris was prosecuted by a committee headed by Senator Robinson of Arkansas, the Democratic leader. A wealth of evidence was adduced in support of Norris' charge that the President had packed the Tariff Commission with high-tariff advocates and sought to control its decisions.

Reed and Liquor.

As the star performer in the prohibition investigation, Senator Reed of Missouri demonstrated the ease with which liquor can be distilled at home and got Gen. Lincoln C. Andrews, the enforcement chief, to admit that his task probably would be simplified if the Government would legalize the sale of non-intoxicating beer for home consumption. Both wets and drys presented their case at great length. Though Reed disclaimed the title of "wet," the hearings fixed by him in the public mind as the nation's leading champion of modification of the Volstead act.

The fourth important investigation again trained the spotlight on Reed. This, the slush fund inquiry, was made possible by a resolution which Reed forced through the Senate, giving a special committee broad powers to inquire into campaign expenditures in senatorial primaries and the election to be held in November. With Reed as chairman the committee began delving into reports of lavish and corrupt expenditures in the recent Pennsylvania primary.

Reed seized the opportunity to place on the stand Wayne B. Wheeler, general counsel of the Anti-Saloon League, and quiz him regarding the league's war chest and the methods used to fasten prohibition on the country.

The results of this investigation, which ranks as one of the most successful ever undertaken by a committee of Congress, are too much a matter of current news to need repetition. The committee is shortly to begin an inquiry into the last Illinois primary.

It may be said, therefore, that although Congreses has adjourned, Senator Reed is still before the public with a highly promising after-show. As for Reed himself, custom cannot stale his infinite variety.

ENTERTAINMENT PLANNED FOR TUBERCULOSIS DAY

Program to Precede Ball Game Wednesday to Include Athletics and Music.

The program of athletic and entertainment events which will precede the ball game at Sportsmen's Park Wednesday afternoon, Tuberculosis day, has been announced.

More than 800 persons will participate.

Among the features will be a concert by the Missouri Pacific pageant chorus of 200 voices, a 800-yard relay race for girls, a women's safe-driving exhibition, drills by Sherman Park gymnasts, and several races and athletic competitions for men and boys. The Mail Carriers' Band, the Jefferson Barracks Band and St. Edward's Drum Corps will play.

The WURLITZER -APOLLO Reproducing Piano is unquestionably the finest instrument made—

The Apollo mechanism is unquestionably far superior to any piano in the world—and this marvelous reproducing mechanism combined with the world's most advanced action in the Wurlitzer Piano, and a tone musically superior to any other instrument, create *the* Reproducing Piano of unapproachable perfection.

Visit our store and hear this wonderful instrument.

Prices $2200 and Up. CONVENIENT TERMS



EXCHANGE DEPT. SPECIALS

Mahogany Expression Grand Was $1150 Now $595
Knabe Ampico $675
Reproducer Baby Grand $785
Wurlitzer Interpretive Grand Like New $965

Each Carry the Wurlitzer Unqualified Guarantee

WURLITZER
PIANOS · ORGANS · HARPS · MUSICAL INSTRUMENTS
MAin 5530 1006 OLIVE ST.
TRUTH IN ADVERTISING—IN MERCHANDISING—IN MUSICAL SERVICE

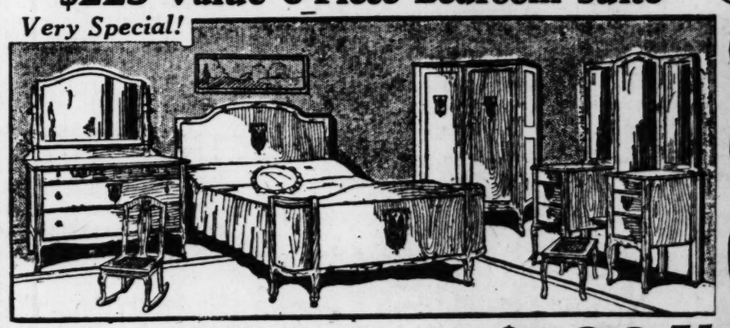
25% Off MIDSUMMER 50% Off

CLEARANCE

ONCE-A-YEAR CLEARANCE! Right now our buyers are at the market buying furniture for Fall delivery! We must make room for these carloads of furniture! Every item in the house has been reduced 25% to 50%! Liberal trade-in allowances! Long, easy terms! It's the opportunity of a lifetime to buy quality merchandise at ridiculously low prices! Act quickly!

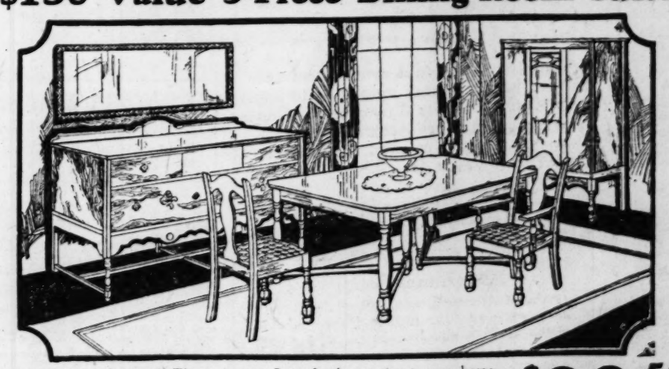
$225 Value 6-Piece Bedroom Suite

Very Special!



Final reduction on this beautiful 4-piece Bedroom Suite brings it to an amazingly low price! Consists of bow-end bed, spacious chifforobe, full-size dresser and triple mirror vanity; all beautifully finished in high-light antique walnut. Included with this Suite are beautiful matched walnut finish cane seat rocker and vanity bench.... $129.75

$150 Value 9-Piece Dining-Room Suite



An extraordinary bargain! This exquisite Suite lends prestige to any home. Consists of extension table, full-size buffet, spacious china closet and six tapestry seat chairs, handsomely finished in antique walnut. Its impressive appearance is not in accord with this low price of..... $99.50

$175 Value 3-Piece Living-Room Suite



The climax of these amazing values is this magnificent Bed-Davenport Living-Room Suite consisting of these massive pieces; bed-davenport, wing and fireside chair. Beautifully upholstered in genuine velour—fine spring construction throughout. This Suite will grace any living room and will convert a room into a spare bedroom instantly. Buy this at once $139.75

MATTRESS

$12 Value



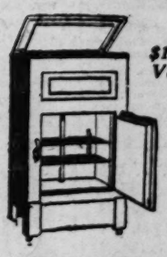
These full or twin-size, 45-pound, all-cotton Mattresses are specially reduced for this July Clearance Sale. Deeply tufted, sanitary and luxuriously comfortable. Very attractive bargain at this price..... $6.95

Wonderful Combination Offer!



Complete kitchen and dining-room utensil combination! Consists of 18-piece aluminum set, 26-piece silver set, 24-piece dishes set—all at this remarkable Clearance Sale price. $19.75

TOP-ICER



$19.75 Value

$12.50

Here is the biggest value in Ice Boxes that St. Louis has ever seen! Sturdily constructed, oak finish, 100% sanitary. FREE Refrigerator Set with each Ice Box.

FERNERY

$5 Value



$1.98

Very Special!

Beautiful reed Fernery, in blended color effects with either red, green or blue predominant. Attractive addition to any living room or sunroom. Sturdily constructed.

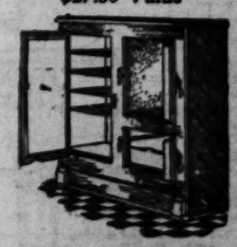
FREE! Refrigerator Set



This handy 6-piece Refrigerator Set, food preserver and space saver, is given FREE with every ice box purchased during this July Clearance Sale.

Gibson Ice Box

$27.50 Value



$17.50

You must buy a "Gibson" to get the best! Solidly built, sanitary, lasting, golden oak finish. FREE! Refrigerator set with each Ice Box during this sale.

Franklin FURNITURE CO
1030-32 FRANKLIN AV.

July Sale—Big Savings

An Ideal Convenience for the Home or Summer Cottage

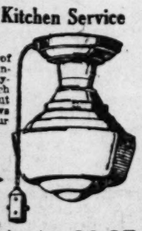


Positively the Lowest Price Ever Quoted

Now—Let Every Home and Summer Cottage Have Electrically Cooked Meals

What greater household help could you possibly have to cook breakfasts and luncheons complete at the table than this priceless convenience? Use it every day of the year. When hot weather comes, cook Sunday evening teas on the Summer porch or take it to the Summer cottage. The stove measures 10x8x5 inches. Has two burners; is strongly made of finest sheet steel, finished in black enamel, nickel trimmed. Equipped with standard cord and fully guaranteed.

The New Kitchen Service Light



This light of snow-white finish reflects daylight rays, which will drive out all the shadows when doing your kitchen work.

Note attachment for electrical devices.

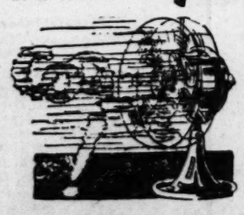
Wired complete with plug attachment for electrical devices.... $2.95

Same Fixture

Monday and Tuesday only, without plug attachment for electrical devices $1.49

10-Inch Oscillating (Guaranteed) Electric Fans

Solid brass blades, motor casing, base and guards finished in black enamel. Will operate on A. C. or D. C. current..... $7.95



Incandescent Supply Co.

GARFIELD 2010-11-12 — 1118 Olive St. — MAIL AND PHONE ORDERS FILLED

Business Hours: 8:00 A. M. to 6:00 P. M.

The MIRROR of PUBLIC OPINION

WHY JESUS WAS BORN A JEW.

From Dr. Ellsworth Huntington's Article in Scribner's Magazine for July.

WE SEE in the Jews an unparalleled example of natural selection and migration, aimed more or less consciously at the segregation of the religious temperament. We see that thus there was produced a race which is rightly called "peculiar," for it is peculiar not only in the sense of being unique but of being greatly honored. That race, as might be expected, gave birth to Jesus, the greatest of religious teachers. He is the natural culmination of such a type of racial evolution. But Jesus did not stand alone. One of the most remarkable features of New Testament times is the strong group of men whom he was able to gather about him. John, Peter and Paul were great men in their own right. The authors of the Gospels and some of the other apostles were men of real power. The great leader can make his doctrines effective only if he finds among his contemporaries a group of people whose minds go along with his. There must be similarity of temperament. Moreover, the great leader is almost sure to fail unless he is surrounded by other men who also possess at least a certain degree of greatness. That was what happened in Jerusalem 1900 years ago. It was the result of a long eugenic process which began with the patriarchs and culminated in Jesus.

THE DIVINE SARAH.

From the Milwaukee Sentinel.

THREE years ago when Sarah Bernhardt died, the world mourned the loss of a great genius, one whose fame was immortal, and whose achievements in the drama could never be forgotten. Last week in Paris, her own city, which had so often acclaimed her genius, and which was desolated by her loss, a monument to this great artist was dedicated. Only a handful of friends and kinfolk attended the ceremonies, which were the occasion of frank curiosity among casual passers-by, who, apparently, were ignorant of the event and—a good many of them—unacquainted with the personage whose memory was honored.

MYSTERIES OF THE MASSES.

From the New York Times.

A DOGMA and a creed that were centuries in the development, and engaged the subtle minds of the theologians as well as the passions of the faithful, are thus recorded in the newspaper pages over the routine nature of whose contents pessimist heads shake. Mysteries of faith are disseminated for the millions as "news." The technique of dogma and creed is not so strange to the reader as it might have been a few years ago, before questions like the Virgin Birth became a standing subject in the press. As an offset against the triviality and scandal and the materialism with which the reporter is compelled to deal, it should be remembered that he has of late been supplying his readers with matter of a different kind, with the mysteries of the atom and of time-space, and now with the mysteries of doctrine and rite. It is not improbable that through the agency of the newspapers more millions of common men, as opposed to theologians, have had the doctrine of the eucharist distinctly formulated to them in a single day than perhaps in an entire century of the pre-newspaper age.

Venetian Mirrors

$22.50 Value at $18.95

¶ Beautifully etched Venetian Mirrors; 14x42-inch size, for mantel and buffet use—16x28 upright console models.

Sixth Floor

New Store Hours: 8:30 A. M. to 5 P. M. Daily—Open Friday Until 5:30 P. M.—Closed Saturday

FAMOUS-BARR CO.

We Give Eagle Stamps and Redeem Full Books for $2.00 in Cash or $2.50 in Merchandise—Few Restricted Articles Excepted.

Largest Distributors of Merchandise at Retail in Missouri and the West.

50-Inch Bordered Silks

$3.98 Value, the Yard, $2.29

¶ Plain colored tan, green, rose, gray, Copen and other colored Silk with contrasting woven border. Tubfast and very serviceable.

Third Floor

Monday—Group of 8.3x10.6 and 9x12 Foot

$72.50 to $105 Royal Wilton Rugs

—at the Very Special Price of

$69.75



¶ Fringe-finished Royal Wilton Rugs that are extremely attractive—with a velvety nap, heavy back and lovely designs, including Chinese, Persian, allover, corner motif and other effects.

Richly Hued Patterns on Harmonizing Backgrounds

Beauty of design is enhanced by lovely colorings in every one of these Rugs and the predominating tones are taupe, sand, gray taupe, blue, rose and tan shades. If desired you may arrange to purchase from this very special group on the deferred payment plan.

Choice of 20

Seamless Wilton Velvet Rugs

9x12 Ft. Size

—Monday at

$57.50

Conventional and Oriental designs make these Wilton Velvets effective in many places; durably woven with fringed ends.

Fifth Floor

Art Needlework for Summer Hours' Pastime

These Suggested Groups Afford Pleasing and Economical Choice at Special Prices Monday

Stamped Curtains
$2.00 Value. **$1.59**
Completely made, full length white shadow-striped lawn Curtains with pink or blue binding and stamped design.

Bedspreads
$1.95 Value. **$1.19**
Full-sized unbleached Spreads, stamped in wreath or basket patterns—that may be completed in a few moments.

Taffeta Pillows
Special at.... **$3.95**
Silk Taffeta Pillows with French flower spray trimming — in two-tone, light and dark combinations, and novelty shapes.

Small Pillows
Special Each.. **$2.95**
Boudoir Pillows of rayon, with lace trimmings, and kapok filling. Oblong, oval, round or square styles.

Stamped Gowns
Special at..... **59c**
Soft-finished white nainsook Nightgowns, stamped for French embroidery; four styles, V or round neck.

Luncheon Sets
Special at..... **$2.50**
Oyster white linen Sets, stamped for embroidery; 54-inch luncheon cloth and six napkins to match.

Third Floor



Rayon Bedspreads

$7.95 Value Monday.... **$5.85**

¶ Lustrous Rayon Bedspreads in very attractive shades of rose, blue, gold and orchid. 90x108-inch size, with durably scalloped edges, and cut-out corners. Spreads that look dainty in Summer and Winter.

Third Floor

Very Extraordinary Furniture "Specials"

—Beginning Monday—With Savings Ranging From

1/3 to 1/2

¶ The Furniture Section, long noted for its splendid value-giving, now makes offerings of such extraordinary importance as to be intensely interesting to everyone who takes pride in the furnishings of their home. So varied are the groups and odd pieces that many needs may be supplied.

Deferred Payments May Be Arranged for Those Who Want to Take Advantage of These Special Offerings



Mohair Suites
$400 Value, at
$229
Two-piece mohair upholstered living-room Suites; solid mahogany frames and reversible brocatelle cushions.

Mohair Suites
$300 Value, at
$165
Davenport, low-back chair and wing chair; wearable parts of mohair, with brocatelle cushions.

Dining Suites
$550 Value, at
$298
Ten-piece Rockford Suites of a handsome design—splendidly built, the chairs having slip seats.

Hundreds of Odd Pieces Offered Monday

$250 Three-Piece Velour Living-Room Suites; well built	$137.50
$450 Three-Piece Living-Room Suite of all mohair	$269
$400 Three-Piece Mohair-and-Velour Living-Room Suites	$249
$430 Two-Piece Mohair Suites with solid mahogany frames	$285
$395 Two-Piece Linen-and-Silk Upholstered Living-Room Suites	$249
$600 Ten-Piece Dining Suites of walnut; a handsome kind	$398
$40 Herz Day Bed; comfortable and complete with pad	$19.75
$495 Beautiful Dining Suites; ten pieces, of walnut	$325
$31.50 Full-Size Metal Bow-End Bed with walnut finish	$19.75
$300 Eight and Nine Piece Dining Suites of handsome walnut	$198
$450 Walnut Bedroom Suites; four gracefully designed pieces	$287
$300 Four-Piece Walnut Bedroom Suites; a very popular design	$189
$600 Walnut Bedroom Suites, including four well-built pieces	$398
$500 Four-Piece Bedroom Suites of walnut; a decorative type	$295
$490 Gray-Enameled Bedroom Suites of four charming pieces, sold as is	$175

Odd Dining Pieces
—including buffets, china cabinets, table servers and chairs at the extreme savings of..... 1/2

Odd Bedroom Pieces
Dressers, chifforobes, vanities, chests, wardrobes and bedroom chairs and rockers at savings of..... 1/2

Mahogany Smoking Stands; several kinds; at savings of	One-Half
$180 Bed Davenports; attractively upholstered in mohair	$90
$225 Three-Piece Velour Bed-Davenport Suite	$147.50
$60 to $80 Chairs of various prevailing types and sizes	$37.50
$35 Mahogany Desk of the quaint and ornate spinet type	$18.75
$5 Desk Chair; attractively built; in mahogany finish	$2.95
$20 Rockers of mahogany-and-cane; ornate and comfortable	$12.95
$95 Coxwell Chairs; mohair, tapestry and velour	$37.50
$4.50 Mahogany End Table of a design that is much wanted	$2.79
$7 Imported Japanese Bird Cages; highly ornamental	$2.75
$67 Three-Piece Fiber Suites; charmingly decorated	$44.50
$5 Fiber Ferneries; popular size and finishes	$2.89
$85 Six-Piece Breakfast Sets, finished in ivory-and-blue	$37.50
Odd Metal Beds; various designs and finishes; at savings of	One-Half

Bedroom Suite
$300 Value, at
$198
Walnut and hardwood four-piece Suites; 48-in. dresser, wardrobe, bed and vanity; pieces sold separately if desired.

Bedroom Suite
$385 Value, at
$249
Walnut four-piece Suite with large dresser, chifforobe, large vanity dresser and a bow-end bed.

Dining Suite
$400 Value, at
$248
Ten-piece walnut-and-hardwood Suite of a beautiful kind, the chairs having tapestry slip seats.

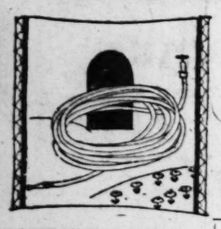
Seventh Floor

Furniture Offered in This Event Will Not Be Held for Future Delivery.



For Fresh, Green Lawns You Need to Use

Non-Kinkable Hose



$7 Value, Monday..... **$6.14**

¶ 50-ft. sections of Garden Hose with plain or corrugated wall—and non-kinkable. In 3/4-inch diameter, and ready for use, with coupling. Warranted to serve a whole season.

$2.25 Hose Reels
All-metal Reels with rotary style drum and wheel at bottom; strongly made..... **$1.74**

$8.25 Settees
Bentwood garden Settees, 5 ft. long, painted green; shape seat and back, **$6.98**

Griswold Ware

May be Used Without Water for Cooking Meats and Vegetables.

Cast Aluminum Ware in utensils for every kitchen need—with no seams, joints or solderings—all in one piece.

$1.95 Chairs
Folding steamer Chairs with wooden frame, natural finish; canvas seat and back, with armrest **$1.34**

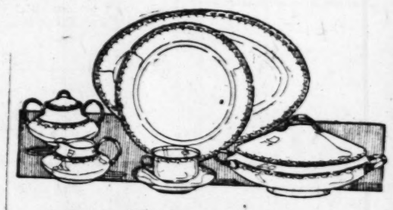
$10.95 Swings
Four-passenger Lawn Swings in upright style, full bolted; red and natural finish..... **$9.24**

Lawn Mowers
Invincible Lawn Mowers; 16-inch size; ball-bearing and easy running; $13.50 value **$10.50**

Yacht Chair
Heavy white canvas seat and back Yacht Chairs, substantially made; $3.95 value; each... **$3.25**

80c Window Screens, 30x37-inch	60c
$3.75 Folding Ironing Board	$2.74
$16.95 Washing Machines	$14.44
10c Picnic Plates	2 Packages, 15c
$5 Ice Cream Freezers, 3-quart	$4.24
$1.75 Folding Lawn Settees	$1.37
$1.50 Gallon Vacuum Jugs	$1.15
$2.50 Folding Steamer Chairs	$1.95
$4.30 Ice Cream Freezers, 3-quart	$3.64
80c Ice Cream Freezers, pint size	54c
$6.95 Steamer Chair with canopy	$5.95

Basement Gallery



$65 Dinner Sets

$45

¶ A group that should attract unusual interest Monday—this special offering of 100-piece Japanese China Dinner Sets in a choice of three ornate patterns—all with coin gold covered handles. A limited lot of each design.

$40 Dinner Sets
100-piece American semi-porcelain Sets in 4 border designs, with coin gold covered handles; service for 12.. **$28.75**

$25 Dinner Sets
Ivory tinted American semi-porcelain Sets in pleasing patterns—100 pieces, dinner service for twelve; Monday, the set **$14.95**

$5.95 Cottage Sets
32-piece old blue willow pattern English semi-porcelain Dinner Sets—charming for porch or Summer home use; each **$4.50**

Fifth Floor

Electric Fans



$7.50 Value.. **$4.50**

¶ Two-speed "Northwind" Electric Fans made by the well-known Emerson Electric Co.—and thoroughly reliable.

Other Fans .....$12.95 to $32.50

Basement Gallery

"Walkabout Bikes"

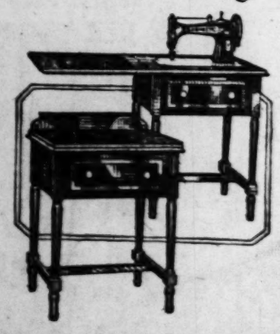
Unusual Value, at... **$4.79**

¶ Mothers will find these "Bikes" just the thing for the tot who's learning to walk. They have rubber-tired wheels, are painted ivory and blue, and have extra handle and wheel.

Basement Gallery

Save $10 to $20 on a Sewing Machine

With Special Terms of $5 Cash, Balance Monthly



¶ Domestic Round Bobbin Electric Machines—new but woodwork slightly marred, and in such splendid condition that these savings will be more than welcome. A limited number only.

Portable Electrics
Just five Portable Electric Sewing Machines of standard make—slightly used; special at..... **$31.85**

Portable Electrics
Just four slightly used White Rotary Portable Electrics—in perfect sewing order **$37**

Sixth Floor

Frock



18-K. White Gold Ring Mountings



Special at

$5.25

For Monday, Tuesday and Wednesday

¶ Basket style Ring Mountings of white gold, with filigree designs—a type that will make your stone look larger and more brilliant.

No charge for stone setting.

Main Floor Balcony



Washable Net Blouses

—Are Decidedly Chic

$3.98

¶ New high or low neck models with long or short sleeves, dainty Val. laces being the simple but effective trimmings.

Fourth Floor



Furs Require Cold Air
—to Keep Their Beauty

¶ Our fire and moth proof Vaults are kept cold and dry—Furs placed here for the Summer are restored in beauty when you take them out—and they're absolutely safe. Rates are moderate.

Seventh Floor

New Store Hours: 8:30 A. M. to 5 P. M. Daily— Open Friday Until 5:30 P. M.—Closed Saturday

FAMOUS-BARR CO.

We Give Eagle Stamps and Redeem Full Books for $2.00 in Cash or $2.50 in Merchandise—Few Restricted Articles Excepted.

Largest Distributors of Merchandise at Retail in Missouri and the West.

Smart Lace Tunics
Special at $5.00

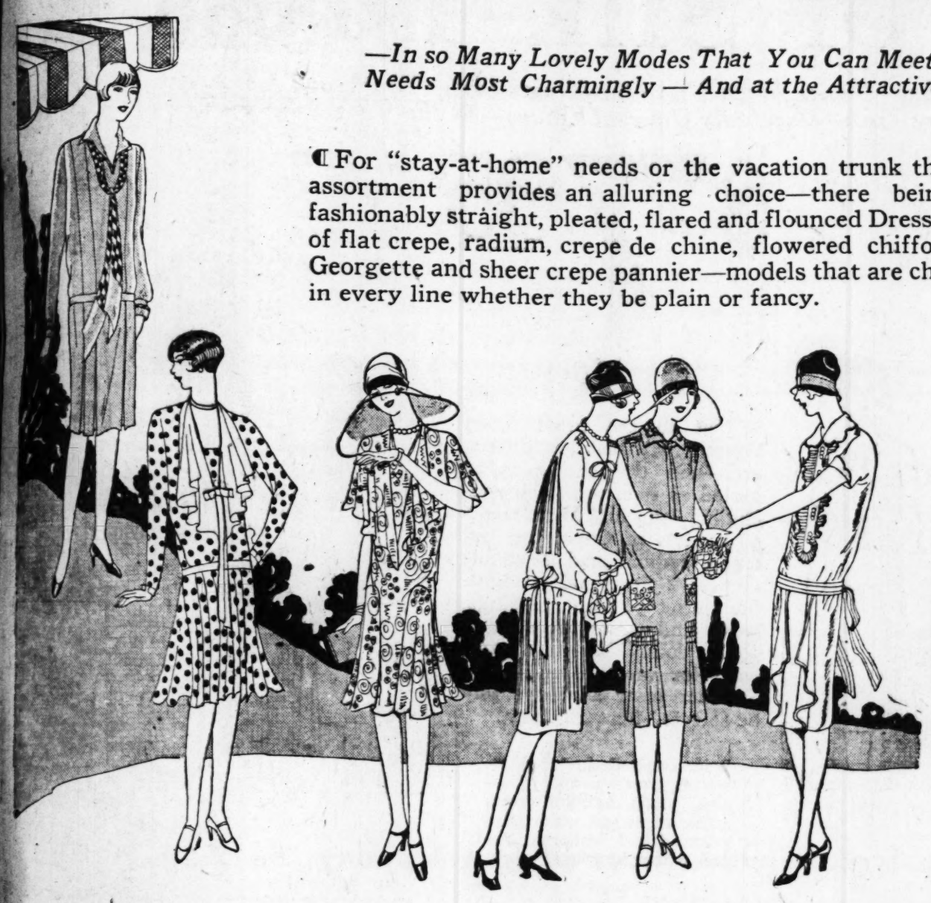
¶ Ecru net Tunics which require but a slip to make a charming, cool Summer costume; with lace bands in filet, Venise or Val. patterns; sizes 36 to 42.

Main Floor

Frocks of Summer Smartness

—In so Many Lovely Modes That You Can Meet Your Exact Needs Most Charmingly — And at the Attractive Price of

$16.75



¶ For "stay-at-home" needs or the vacation trunk this assortment provides an alluring choice—there being fashionably straight, pleated, flared and flounced Dresses of flat crepe, radium, crepe de chine, flowered chiffon, Georgette and sheer crepe pannier—models that are chic in every line whether they be plain or fancy.

Models for Sports Afternoon and Informal Evening Occasions

Color as well as silhouette variety assures a becoming choice, there being light, medium and bright plain shades, many of the chic dotted effects and large and small printed patterns in profusion.

Sizes 14 to 20 in the Misses' Section; 36 to 44 in the Women's Dress Section; 42½ to 52½ in the Extra-Size Section.

Fourth Floor



The Diamond Jewelry Section Presents, Monday, Four

Special Values in Diamond Bracelets and Watches

If You're Thinking of Your Own Wants, or a Gift, Take Advantage of These Groups and Save Extremely on Lovely Pieces

$27.50 Diamond Bracelets — $19.75
Flexible 14-k. solid white gold Bracelets with medallion center, set with a fine diamond and 2 sapphires.

$40 Diamond Wrist Watches — $33.50
Winged style 18-k. solid white gold Wrist Watches with 4 diamonds and 6 sapphires; 15-jeweled movement.

$27.50 Diamond Wrist Watches — $22.95
Rectangular Wrist Watches in 18-k. solid white gold, with 2 diamonds and 4 sapphires; 15-jeweled movements.

$42.50 Diamond Bracelets — $27.75
Straight-row flexible Bracelets of 14-k. solid white gold, with 2 diamonds combined with sapphires.

Main Floor

Sale of Handkerchiefs

Extraordinary Values for Men and Women, at **$1.00** *Fill Vacation Supplies From These Groups — the Savings Are Obvious.*

6 for $1
Men's 25c Handkerchiefs of good quality linen, with ¼-inch hemstitched hems.

4 for $1
Women's fine handmade linen Handkerchiefs with hand-embroidered corners; 39c value.

8 for $1
Women's 19c Handkerchiefs of our own "Mayflax" Irish linen with 1-16-inch hems.

4 for $1
Men's large size hemstitched Handkerchiefs of fine linen with ¼-inch hems; 39c value.

6 for $1
Men's 25c and 35c Handkerchiefs of hemstitched cambric in colored woven border style.

12 for $1
Men's 15c Handkerchiefs of soft-finished hemstitched cambric with ¼-inch hems.

12 for $1
Women's 12½c to 18c Handkerchiefs of cambric, in white and colors.

2 for $1
Men's fine handmade linen Handkerchiefs with handdrawn threads.

6 for $1
Women's 35c imported voile Handkerchiefs in many attractive styles and colors.

Main Floor

18-K. White Gold Ring Mountings



Special at **$5.25**

For Monday, Tuesday and Wednesday

¶ Basket style Ring Mounting of white gold, with filigree designs—a type that will make your stone look larger and more brilliant.

No charge for stone setting.

Main Floor Balcony

Sale of $5 to $75 Handbags

Wide Variety of Imported and Domestic Kinds—Monday at a Saving of.... **½**

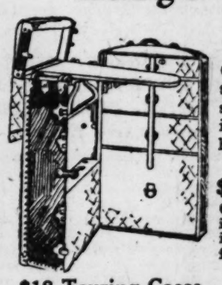
¶ The hundreds and hundreds of Bags in this assortment, afford the most extraordinary choice—and just when new bags are needed for vacation trips and Summer use at home. They were selected from our own stocks and there is only a limited number of each style—in many instances only one.

Plain and two-tone Leather Bags, styles of moire, Rodier Silks and other fabrics—and handsome beaded styles. All exclusively smart.

Main Floor

Summer Travelers Will Be Keenly Interested in These

Large Wardrobe Trunks



A Very Special Value at **$29.75**

¶ Full-size Wardrobe Trunks of a sturdy construction that assures long service—and a style that affords packing convenience. Has shoe box, ample supply of garment hangers, and other fittings.

$27.50 Gladstone Cases — Cowhide Gladstones with dividing partition and leather lining; strongly reinforced **$19.75**

$9.50 Leather Bags — Black leather Traveling Bags with durable leather corners and sewed corners; an excellent size..... **$7.50**

$18 Touring Cases — Black enameled; leather sewed corners; straps around; fine hardware; sizes, 24, 26, 28, **$12**

$20 Overnight Cases — Black cobra-grain and seal cowhide leather Cases with fancy lining and four pockets..... **$13.75**

$10 Hatboxes — Round style, attractively lined Hatboxes, bound with leather; several styles; each **$7.50**

Sixth Floor



Washable Net Blouses
—Are Decidedly Chic

$3.98

¶ New high or low neck models with long or short sleeves, dainty Val. laces being the simple but effective trimmings.

Fourth Floor

Up-to-the-Minute Summer Styles in Fiber

Sweaters

$3.98 Value **$1.55**



¶ A selection that is unusually pleasing—golf coat, round neck, slip-on and jacquette models of fiber—in colors suitable for sports and general wear.

Fourth Floor

Samples and Discontinued Styles of

$1.65 to $2.75 Onyx Hose

Special, Pair..... **$1.44**

¶ Women and misses will find these 1200 pairs of full-fashioned Onyx silk Hose just what they want; black and smart colors—with lisle or silk tops; sizes are broken.

Children's $1 Silk Socks, 75c
Short Silk Socks in white and colors—with plain or striped tops; sizes 4½ to 7½ included.

Main Floor

Summer Offerings for Stout Men

¶ We specialize in the needs of stout men—garments that are cut and made for the fullest comfort and best service—and on Monday are offered these particularly interesting groups:

Extra-Size Shirts
$2.50 and $3 Values at **$1.95**



English broadcloth, printed and woven madras, rayon-striped and other kinds of Shirts—made with extra-large body, in neckband or collar-attached styles; 16 to 20 neck.



Extra-Size Union Suits
Priced at..... **$2.00**

Athletic style Union Suits of cool cloths, cut extra large and strongly sewed; sizes 48 to 56.

Neckwear That Is Extra Long
—cut longer and lined with wool to prevent wrinkling and to give better service; a variety of patterns and shades. Special **$1.25**

Large Suspenders
—strongly made in extra sizes; kinds that are invariably liked. Priced..... **79c** to **$1**

Extra-Size Hose
Gray, racquet and black Hose with double heel, toe and sole; sizes 12, 12½ and 13. Pair..... **$1.00**

Main Floor

Women and Misses Will Welcome This Special Offering of

"Surety" Union Suits

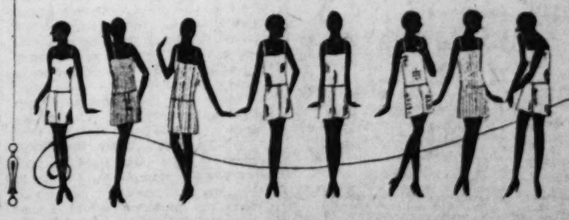
$1.25 to $1.50 Values—Monday **$1.10**



¶ The loose-fitting, comfortable Summer Suits of Surety make which so many have come to prefer to all others; and which are obtainable only here; of athletic type with bodice tops and of several lightweight but serviceable fabrics. The majority are in pink and white. Sizes 38 to 42 included.

Kayser Mercerized Vests
—in bodice or built-up shoulder style—cool and ideally comfortable and desirable for Summer wear. In pink and white; sizes 36 to 42. Special values at **59c**

Third Floor





Permanent Wave and Beneficial Oil Shampoo

A "July Special" at the Unusual Price of... **$15**

¶ The high character of work done by our Permanent Wave operators makes this offer of keen interest to women and misses. Have your "permanent" now—and enjoy it all Summer. The oil shampoo will do much for the health of hair and scalp.

Main Floor Balcony



In the MOUNTAINS you'll find the Vacation you want

WHAT do you want to do on your vacation this summer—fish, camp, swim, tour in mountain shadowed valleys or on smooth plateaus interspersed with mammoth rugged canyons? These are but a few of the attractions in cool, invigorating Holiday-land—the Mountain country.

Nature has been lavish in her gifts to the mountain states. She has endowed them with so many wonders which you should see. Resorts—such as Monte Ne and Bella Vista in the Ozarks, five great National Parks, twenty-one National monuments and scores of National forests, the quaint ancient Indian Pueblos, modern cities such as Denver and Salt Lake, and good roads, good hotels and delightful camping places all the way.

Send for free maps

So send the coupon *now* for your free road map for any or all of twelve states. They are up-to-the-minute. You can rely on them—just as you will rely on Conoco products. It will be well to remember always to look for the Conoco sign—at garages and service stations. It is the sign of high quality in petroleum products.

CONTINENTAL OIL COMPANY

Producers, Refiners and Marketers

of high-grade petroleum products in Arkansas, Colorado, Idaho, Kansas, Missouri, Montana, Nebraska, New Mexico, Oklahoma, Oregon, South Dakota, Utah, Washington and Wyoming.

CONOCO GASOLINE

Continental Oil Company,
Denver, Colorado, Dept. 32A.
Send me free up-to-date road maps of states checked below:
☐ Kansas-Missouri ☐ Colorado ☐ Idaho
☐ Arkansas-Oklahoma ☐ Montana ☐ Nebraska
☐ New Mexico ☐ Utah ☐ Washington
☐ Wyoming
Name _____
Address _____

LOFTIS BROS. & CO. EST'D 1858

The Old Reliable Credit Jewelers—Largest in the World

717 OLIVE STREET

DIAMONDS WATCHES

Genuine Diamonds Guaranteed

CASH OR CREDIT

More Enjoyment During Your Vacation

When you meet new people in new places, you'll enjoy more pleasure and greatest ease if you know you are wearing the kind of jewelry that reflects prosperity, good taste, and refinement. High quality in merchandise is our first ideal—low prices are the result of quantity buying and economical selling. It's worthwhile going to Loftis for EXTRA VALUE.

NO MONEY DOWN—TERMS TO SUIT



The "Ada" Diamond Ring

Fine blue-white Diamond, set in octagon top. The ring is 18-k. white gold.

$37.50

$1.00 a Week

Other beautiful solid white or green gold rings at same price.



"Lexington" Diamond Ring

A fine example of rare elegance. The mounting is 18-k. white gold or 14-k. green gold, octagon top. Brilliant blue-white Diamond of dazzling radiance.

$150

$3.75 a Week

White Gold Wrist Watch



New design in a beautiful wing-end oval Wrist Watch, solid 18-k. white gold case, hand-engraved. Fancy dial. High-grade 17-jewel movement, guaranteed; ribbon wrist band with solid white gold clasp.

$37.50

$1.00 a Week

Other styles at $10.65, $15, $18.75, $22.50, $25, $27.50 and up to $700. Diamond Set Wrist Watches at All Prices.

Come in and get one of our Souvenir Radio Logs—absolutely free.



"Marjorie" Diamond Ring

Set in beautiful 18-k. white gold prong mounting is this blue-white Diamond of fiery radiance.

$100

$2.50 a Week



"Trianon" Diamond Ring

Three splendid blue-white Diamonds. Ring is solid 18-k. white gold, handsomely carved and pierced.

$150

$3.75 a Week

WEDDING RINGS



The "Elite," solid 18-k. white gold..... $7.50

The "Elite," all platinum, or solid 18-k. white gold, set with 3, 5, 7 or 9 beautiful blue-white Diamonds.

Guaranteed 25 Years

$22.50 and Up.

17-Jewel Elgin



Green gold filled case engraved; assorted patterns or plain polished Gilt dial, 12-size, thin model. Price.

$32

$1.00 a Week

See Our Store Windows for Special Bargains

Watches repaired; all work guaranteed. Diamonds remounted. Old jewelry repaired and remodeled. Old-style wedding rings modernized. Lowest prices. Call or write for Catalog 805. Phone Bell, Main 6097 or 1086 and salesman will call.

OPEN DAILY TILL 6:30 P. M., SATURDAY TILL 9:30

BROKEN AERIAL WIRE CAUSES YOUTH'S DEATH

Falls Across Live Electric Line and Fatally Shocks Frazier Carroll.

A radio aerial wire, broken by Friday night's storm at the home of John I. Frazier, opposite Glencoe, St. Louis County, on the Meramec River, caused the death yesterday morning of Frazier's nephew, Frazier Carroll, 21 years old.

Frazier spliced the break in the aerial at 7 a. m. yesterday and then his attention was diverted. His nephew picked up the wire, but it fell across a live electric line. The insulation of the latter was seared through. There was a flash and young Carroll fell dead from shock.

He was the only son of Mrs. Gertrude Carroll, a widow, of Crescent, south of Glencoe, and was a sophomore at the University of Missouri.

His funeral will be held tomorrow at 3 p. m. at Bethel Methodist Episcopal Church, South, west of Grover, St. Louis County.

MODIFIED MILK DELIVERY TO BE MADE TO HOMES

Commission Revises Plans, Abandons Former Distributing Centers.

The Pure Milk Commission has revised its plan of operation whereby its distributing centers for modified milk have been abolished and arrangements made with two dairy companies for the delivery of such milk at the door. Mothers who want modified milk for their babies may now visit the commission's clinics, where modified milk will be prescribed and the prescriptions turned over to the dairy companies to be filled.

From Jan. 1 to May 30, the commission supplied 67,633 bottles of modified babies, 57½ per cent being given free to mothers who could not pay.

VINCENT VIRZIE IS ACQUITTED

Judge Gayer Exonerates Him of Receiving Stolen Property.

Vincent Virzie, a jeweler, at 204 North Seventh street, and residing at 4337 De Tonty street, was acquitted yesterday of a charge of receiving stolen property, by Judge Gayer in Court of Criminal Correction No. 2. Virzie was accused of receiving two unset diamonds that had been stolen from John Lott, a jeweler at 613 Locust street and which Lott valued at $425.

The evidence was that Virzie had paid an unidentified man $250 for the stones and sold them to another jeweler for $300. Judge Gayer held that there was no discrepancy in price such as would warrant belief that Virzie suspected the gems were stolen property.

Children at Wesley House.

Fifty-nine children are receiving free piano lessons at Wesley House, a Community Fund center at 3035 Bell avenue, where four pianos are maintained for practice and lesson purposes. Aggregate attendance at Wesley House last month was 6355, and an average of 200 children a day used the shower baths.

LLOYD GEORGE WRITES OF EFFORTS TO END BRITISH COAL STRIKE

Continued From Page 1B.

exhausted. Thanks to the failure of the general strike, supplies are coming in from Germany and the United States of America, but they constitute only a small percentage of the demand and the cost of foreign coal is necessarily high. These supplies will enable the railways to continue running a reduced service and also assist to keep going industries that do not consume large quantities of coal. But the heavy metal trades cannot be kept going by this means.

The numbers of unemployed are therefore increasing week by week and short time is becoming more and more prevalent. It is too early yet to assess the permanent effects of this long stoppage in our most important basic industry. A national loss of 400,000,000 pounds is in itself serious, especially for a nation which has to carry on its shoulders a burden of 7,000,000,000 pounds, and it must necessarily cause a further setback in our foreign trade.

What Settlement Means.

If, however, it ends in a good settlement which has in it elements of permanency, the loss would be more than made up by the new feeling of confidence which would ensue. If there were a settlement which would reconstruct the mining industry and satisfy the workers that their wages were not being unduly depressed through inefficiency, trade would recover in the next few months more than it had lost in these last few weeks. The greatest advantage of all to British industry would be the removal of the constant source of unsettlement which has hung over business in these islands for many years. Coal measures are still there and they are the richest in Europe. They have one superiority over all the coalfields of the world in one respect—that they are within easy access of the sea. That will always enable British coal to come first in natural markets and to keep other industries going within cheap reach of our ports. Nothing that either Mr. Cook or Mr. Evan Williams can do or Mr. Baldwin fails to do can deprive Great Britain of this supreme natural advantage. When the fumblers have all ceased to muddle, British coalfields will have a chance to reap that advantage.

New Store Hours: 8:30 A. M. to 5 P. M. Daily—Open Friday Until 5:30 P. M.—Closed Saturday

FAMOUS-BARR CO.

We Give Eagle Stamps and Redeem Full Books for $2.00 in Cash or $2.50 in Merchandise—Few Restricted Articles Excepted

Largest Distributors of Merchandise at Retail in Missouri and the West.

Monday—In Our Basement Economy Store—This Extremely Attractive

Sale of Silk Dresses

1000 in Lot—Choice of 50 Up-to-the-Minute Styles That Have Just Arrived From New York—Decidedly Unusual Values—At the Very Special Price of

$7.95

Sizes 16 to 44



¶ Just to see these smart Dresses will be to want several—and the choice is as varied as it is profitable—including long and short sleeved models of Georgette, flat crepe, radium and washable crepes; 2-piece and straight-line effects with tuckings, laces and embroidered and polka dots. Whatever you want for vacation and other Summer wear should surely be selected here Monday.

Jade, coral, flesh, turquoise, bois de rose, powder blue, pink, peach, lovebird green, maize, sunni and white; also polka dotted patterns and dark-patterned prints.

Basement Economy Store



Women's Summer

Union Suits

69c to 88c Values

55c

¶ Of fine ribbed cotton with low neck and in the sleeveless style — knee length, open or closed style. Offered in regular or extra sizes.

Men's Union Suits

Fine pincheck white nainsook Suits with wide elastic webbing back, athletic style. Sizes 36 to 50, 69c and 79c values..... 50c

Children's Union Suits

Of pincheck white nainsook with elastic back bands or taped Suits in styles for either boys or girls. 69c value, each..... 48c

Basement Economy Store

Linens and Wash Fabrics

—Offered Monday at Worth-While Savings

Radioux Chiffon

Genuine Radioux Chiffon remnants in polka dots, plaids, checks and plain colors, $1 value; special, yard, 50c

Bath Towels

Heavy quality bleached terry cloth Towels, 24x46-inch size, strongly hemmed ends, colored borders; seconds of 59c grade..... 39c

Wide Sheeting

Unbleached Pepperell Sheeting in the 90-inch width. Mill lengths, limit of 20 yards, no phone or mail orders; yard 39c

Rayon Crepe

"Sonota" dress Crepe, in peach, green, blue, gray, tan and other colors, with neat rayon checks and stripes, 59c value, yard, 39c

Bed Sheets

Seamless style bleached Sheets in the 81x99-inch size. Limit of 4 to a customer. Subject to slight stains; $1.69 grade $1.38

Mattress Protectors

Bleached, quilted Mattress Protectors in the 54x76-inch size. In double-bed size. Subject to slight stains; $2.69 grade $1.99

Sample Linen Scarfs

Pure Linen Dresser Scarfs in a large variety of patterns and sizes. $1.50 to $2.25 values 98c

Bedspreads

Rayon Bedspreads and Bolsters in one piece, 81x108 inches, in rose, gold, orchid and green, brocade striped; each $3.25

Polka Dot Rayon

Dress Rayon in light and dark grounds with various size polka dots, 36 inches wide; yard, special.... 59c

39c Pillowcases

Bleached Pillowcases in the 42x36-inch size, with deep hem, each with original mill ticket; 39c value; each 25c

50c Dotted Voiles

36-inch Dress Voiles in navy, black, Copen, peach, red, white and others, with neat flocked dots, 50c value; yard 29c

Tablecloths

Bleached, mercerized Tablecloths with wide colored border, scalloped or hemstitched; each ... 98c

Basement Economy Store

Seamless Rugs

Seconds of $45 Grade.. $33.95

¶ Seamless Axminster Rugs, woven with selected wool yarns in a large assortment of attractive color combinations that will blend well with room furnishings. 9x12-ft. size.

Basement

Rayon Curtain Panels

$1.69 Value... 98c

¶ Attractive Rayon Curtain Panels with rose, blue or gold stripes. In the forty-inch width and 2¼ yards long. Ends are finished with bullion fringe.

Basement



5000 Women's

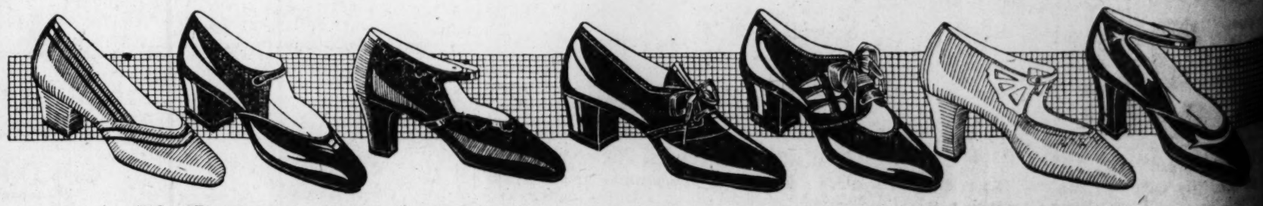
Hoover Aprons

$1.59 Value, Each

88c

¶ The practicability of these splendid garments makes them great favorites among housewives. Well tailored of chambrays and suitings in various solid colors including plenty of white. All are cut full and roomy and neatly finished.

Pointed or shawl collar styles in sizes from 36 to 46.



The Basement Economy Store Presents Another Remarkable Saving Event Monday!

Sale of Women's Low Shoes $2

—Slight Factory Checks of $4 to $6 Grades, Special .....

¶ A truly exceptional offering of women's excellent quality Footwear, consisting of one and two straps, cut-outs and various combinations in blonde, black, tan and gray leathers, also black and blonde satins; patent in one and two strap styles with neat trimmings. There are full Louis, Cuban and low walking heels included. Because of the extreme savings, many women will want to choose several pairs while the style selection is extremely varied.

Included in the lot are sizes from 2½ to 8, but not all sizes are afforded in each style.

Basement Economy

I.—Closed Saturday

R CO.

butors of Merchandise Missouri and the West.

emely Attractive

esses

ve Just Arrived Special Price of



5000 Women's

Hoover Aprons

$1.59 Value, Each

88c

The practicability of these splendid garments makes them great favorites among housewives. Well tailored of chambrays also suitings in various solid colors including plenty of white. All are cut full and roomy and neatly finished.

Pointed or shawl collar styles in sizes from 36 to 46.

Basement

g Event Monday!

oes $2

two straps, onde satins; ow walking pairs while

each style.

Basement Economy Store

Open Until 8 P. M.

NEW SUMMER PANTS . . 95c
NEW CAS'MERE PANTS $1.95
NEW WORSTED $2.95
NEW TAILOR MADE . . $3.95
NEW SUMMER SUITS As low as $3.75

1012 N. GRAND

GLOBE GLOBE GLOBE

JULY CLEARING SALE

A ROUSING OLD-TIME CLEAN-UP

CROWDS — Extra Sales Force to Wait on You. — CROWDS

MEN'S SUITS — Summer and all-year-round weights. Over 500 mohairs, beaches, tropicals, serges, seersuckers. Seeing is believing . . . . . 4.95 — Come and See

MOHAIR & WORSTED SUITS — For men and young men. Many Suits in this lot worth up to $20. Light and dark Spring and Summer weights. Double and single breasted . . 7.45

Men's and Youths' 2-PANT SUITS — WORTH UP TO $35—INCLUDING STOUTS — Worsteds, Homespuns, Silky Mohairs, Blue Serges — 17.50

FLANNEL PANTS — $4 Grey and Buff Collegiate Cut, Plain and stripes — 1.95

Men's Wash Pants — Blue and white; genuine pinchecks — 75c

Men's Work Pants — Dark medium colored worsted patterns 95c

White Duck Pants — BOYS'—$1.50 kind . . . . . 95c; MEN'S—$2.00 kind 1.15

75c Boys' Percale Blouses — 25c

BATHING SUITS Boys', 25c

Men's All-Wool . . . $1

BASEBALL SUITS Boys', 45c

1.50 MEN'S SHIRTS — Broadcloths, Madras, Percales 50c

Athletic Union Suits 25c

Balbriggan Shirts or Drawers 19c

Overalls or Jumpers — Heavy 1.50 quality 95c

Boys' Wash Suits — 4 Good quality; $1 values 5c

BOYS' KNICKERS—Wash or wool 35c

BOYS' FLANNEL LONG PANTS—Gray or buff . . $1

WORK SHIRTS—2-pocket, heavy 35c

$4 BOYS' SUITS 1.95

Men's Coveralls — 2.00 Extra H'vy KHAKI DRILL — 1.25

Beachcloth Pants — FOR BOYS — 1.75 Short Pants . . . 1.25; 2.45 Long Pants . . . 1.25

Cotton Socks . . 7c

HANDKERCHIEFS — ALL COLORS . . 4c

Paris — Ivory GARTERS . . 15c

Sun Visors — 25c & 50c kinds 15c

Alpaca Coats — $4 VALUES. BLACK, GRAY . . 2.45

Knitted Neckties — 25c FANCY RAYON 10c

GENUINE LEATHER BELTS — 50c kind . . . 25c

Sport Shirts — Men's, Percale 50c

Arrow Collars — Broken Sizes 3c

Sailor Pants — Boys' & Misses' 90c

DOUBLE EAGLE STAMPS — MAIL ORDERS FILLED

Globe — 8th and FRANKLIN — McLANDAU sons

STRAWS — GIVEN AWAY — $1 Hats . . . 25c; $1.50 Hats 59c; $2 Hats . . . 95c; $3 Hats $1.45

$1 BOSTON BAGS



Black, 15 inches, strong double handle, steel frame top, leather strap and buckle. A durable shopping bag that can be used for many purposes. Monday 59c

GENUINE U. S. WHITE SAILOR PANTS, 95c

MEN'S $1 ATHLETIC UNION SUITS



Plain white and fancy. Sizes 36 to 46. On sale Monday only, suit.

39c — 4 Suits for $1.50

MEN'S $4 TO $6 OXFORDS $2.98 All Sizes

Tan, black and blond. This season's newest toe styles. Goodyear welt Rubber heels. Comfortable footwear. Classy, good looking, wonderful value.



GALVIN $9 ELEC. FAN 8-In., 5-Year Guarantee. Complete . . . $5.39

$1.00 SOCKET WRENCH SETS



7 pieces; steel; as illustrated; ¼-inch to ½-in. Monday, only . . . 39c

Sew Haven Auto Clock $1.79
gear, Inner Tube, 30x3½ . . $1.49
LSO Boyce Motometer $2.39
Auto Horns, motor driven . . $2.39

TROPICAL WORSTED SUITS

Up to $25

For men and young men; splendidly tailored, cool and good looking; newest Summer styles.



$11.85 All Sizes

KHAKI TENTS WATERPROOF 7x7 Ft. Wall Style $9.90

BARNEY'S ARMY GOODS STORE 10th & Washington

WOMAN'S ESTATE IS WILLED TO CHARITY

Miss Sidonia E. Loehr, Realty Dealer, Left Just $20 to Only Sister.

A group of men will gather one day this week, probably Tuesday, in the vaults of the Mercantile Trust Co., to open a safe deposit box and thereby determine the value of the estate of Miss Sidonia E. Loehr, real estate dealer, who willed the bulk of her fortune to charity.

In the group will be her attorney and executor, Bruce Starke, a representative of the bank, and an agent of the State Inheritance Tax Department, which will collect its share of whatever Miss Loehr had. Estimates of her fortune range upward from $50,000, but until the box is opened, her attorney does not know how much she owned in addition to the apartment building at 6972 Clayton road, Richmond Heights, in which she lived and died. She left with her executor keys to this and other buildings, but he has not determined whether she owned all the buildings.

Started Work at 13.

Miss Loehr, who was about 60 years old, died Saturday from a complication of diseases and was buried Monday in Valhalla Cemetery beside her mother, Mrs. Mathilda Straube Loehr, who died in 1909. Her father, Adalbert Loehr, died years before that. Miss Loehr is survived by a sister, Miss Adeline M. Loehr of 1203A Delaware avenue, and several cousins in St. Louis, Fenton and St. Genevieve, Mo.

Beginning her business career at the age of 13, when circumstances compelled her to quit school and go to work as a clerk for a photographer, Miss Loehr steadily advanced herself by hard work and thrift. In 1916 she resigned as cashier of the Hagerman-Fitzsimmons Real Estate Co. to enter the realty field for herself.

At first her office was downtown, but later she had headquarters in her apartment. She was a well-known figure along Real Estate Row on Chestnut street.

Provided $1000 for Monument.

The will, filed at Clayton, directs that funeral expenses be paid and a monumental shaft to cost not more than $1000 be erected on the family lot in Valhalla Cemetery.

A specific bequest of $20 is made to her only sister, Miss Adeline M. Loehr, with the comment, "this being all the interest I desire her to have in my estate." Other specific bequests are $5000 to Miss Eglantine Jordan, daughter of the late Dr. G. A. Jordan, Hospital Commissioner, "as a mark of appreciation for the many kindnesses bestowed upon my mother and myself by her father"; $5000 to Dr. John C. Lebrecht, for "loyal and skilful medical atention"; $2000 to Mark Anderson, president of the Title Guaranty Trust Co., for "courteous and efficient advice to me on many occasions"; and to Mary Holwell of 3934 Evans avenue, $250 and Miss Loehr's jewelry, household goods and apparel, for assistance in carying out funeral directions.

Charitable Requests.

The rest of the estate is placed in trust of Attorney Starke, and Dr. Martin J. Glaser, 3550 Hawthorne place, with instructions to convert it into cash and distribute as follows:

Shares of one-tenth each to the Humane Society of Missouri, Convent of the Good Shepherd, Father Dunne's Newsboys' Home, Blind Girls' Home, Salvation Army, and shares of one-twentieth each to the Oblate Sisters of Providence, Little Sisters of the Poor (North Side branch), Little Sisters of the Poor (South Side branch), St. Louis Provident Association, St. Vincent de Paul Society, St. Anthony's Hospital, Deaf Mute Institute, Memorial Home, 2609 South Grand boulevard, and Home of Friendless, 4431 South Broadway.

FRENCH PRESIDENT GIVEN PIANO AND DUN FOR $200

Customs Authorities Call for Duty When Gift From America Is Received.

By the Associated Press.

PARIS, July 10.—An American piano house that presented President Doumergue with a sample has placed him in a rather embarrassing position. With the notice that the piano had reached Havre came a request from the customs authorities to pay 6000 francs duty.

As a nonpiano-playing bachelor, the President had no great use for the instrument, and the idea of paying some $200 on it offered no attraction. Consequently, he wrote to the Customs Department to explain that he had only accepted the present from courtesy, not to hurt the feelings of the donors, but that he had regarded the gift as having been made to his office rather than to him personally. He added that he intended to leave the piano at the Elysee Palace on the expiration of his term of office, in the hope that it would be of more use to his successor. Therefore, he asked the authorities that M. Doumergue, the private individual, ought not to be asked to pay the duty.

The officials, after consulting all the texts available, informed the President that the point could only be settled by the Minister of Finance. The Minister at the time was M. Peret, but before he could give his opinion he had resigned, and the President still is anxiously awaiting the day that his successor will be able to tear himself away from saving the franc long enough to decide this delicate question.

WE HAVE BEEN IN BUSINESS AT THIS LOCATION FOR 34 YEARS

GOLDMAN BROS.

We Give an Extra 10% Discount — If You Settle Your Account in 30, 60 or 90 Days' Time — the Same as If You Had Made a Cash Purchase.

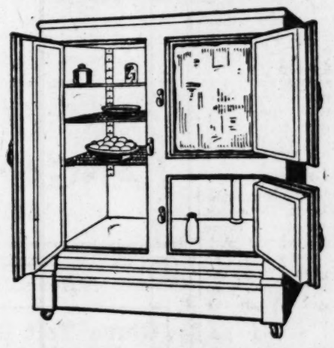
1102-1108 Olive Street



2 Doors West of 11th Street

If You Live Out of St. Louis Pay Us a Visit — We will arrange easy terms and pay the freight to your town. We deliver by truck within 30 miles of St. Louis.

FREE—With Your REFRIGERATOR — A 7-Piece Water Set and Blue Bird Dinner Set



Sanitary Refrigerator

This special leader is white enamel lined; easy to keep clean. Greatest ice saver on the market; has heavy wire removable shelves, all-nickel trimmings. See this "Sanitary" Refrigerator on special sale. $19.75

$1 Down—$1 Monthly

SEE what $1 down will buy at GOLDMAN BROS.



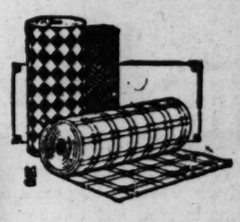
9x12 Velvet Rug

Blue Bird Dinner Set Included

These soft, silky pile Velvet Rugs come in new and beautiful patterns. On sale $29

$1 Down—Balance Monthly

Special Lino Sale



69c Sq. Yd.

Big reductions; over 100 patterns. We quote a special price on the Pro-Lino.

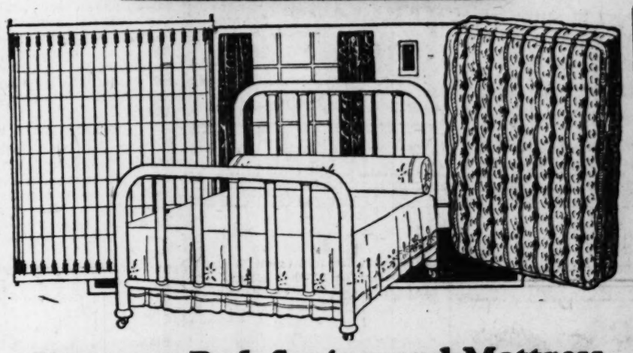
$1 Down
$1 Monthly

Special Sale of Lamps



The silk shade can be had in blue, gold, rose or orchid—trimmed in gold braid at top and bottom. A bowknot of silk flowers finishes each shade. The artistic metal base is decorated to harmonize with the shade. You would expect to pay double, but we are offering these Lamps for $8.88

$1 Down
$1 Monthly

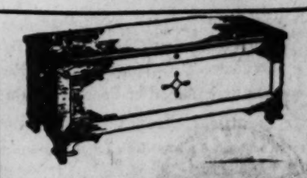


Simmons Bed, Spring and Mattress

Blue Bird Dinner Set Included—A Regular $35 Value

A full-size substantial popular design Simmons-Bed in the latest walnut finish—complete with comfortable Mattress and heavy Simmons Spring. Three pieces complete for . . . $19.75

$1 Down—$1 Monthly



Beware of Moths! Buy a Cedar Chest

This chest is 42 inches long, extra deep and roomy. Rich Walnut finish. Finest construction. Blue Bird Dinner Set included . . . $19.75

$1 Down—$1 Monthly



Chifforobe

Blue Bird Dinner Set Included

Just the Chifforobe to give you extra closet space and drawer room. Large hat box. A regular $35 value for $19.75

$1 Down—$1 Monthly

"BLUE BIRD" DINNER SET FREE

At Goldman Bros. With Your Purchase of $10 or Over—Cash or Credit.



5-Pc. Breakfast Set

Blue Bird Dinner Set Included

A large drop-leaf table with 4 sturdy chairs. Unfinished—you can decorate your set to harmonize with your kitchen. Carry out any color scheme you wish. Just think of this low price. $12.75

$1 Down—$1 Monthly



Liberal Allowance for Your Old Range.

Buck's Gas Range

Excellent baker, four gas burners, large oven. Why buy unknown and inferior Ranges when you can buy a standard Buck's Gas Range at this special low price $36.50

$1 Down—$1 Monthly



Day Bed and Pad

Blue Bird Dinner Set Included

A pretty couch during the day—a full-size, comfortable bed at night. Easy to open. Walnut finish. Special $19.75

$1 Down—$1 Monthly

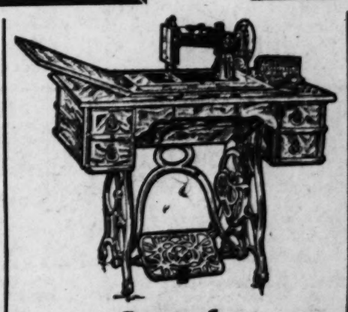
Florence Oil Stoves



BLUE BIRD DINNER SET FREE

We have all sizes and styles. Come in two, three and four burner latest style wickless burners. Cost considerably less than gas stoves. Get our low prices.

$1 Down
Balance Monthly



Sample Sewing Machines

Blue Bird Dinner Set Included

These machines are guaranteed. They have been used as samples or demonstrators and cannot be sold as new. It will surely pay you to see these wonderful bargains.

$30 Values $19.75
$45 Values $24.50
$55 Values $29.50
$65 Values $34.90

$1 Down—Balance Monthly



Porcelain Top Kitchen Cabinet

Blue Bird Dinner Set and Eight Glass Spice Jars Included

Contains every necessary feature—a place for everything. This Kitchen Cabinet is a regular $50 value — on special sale $34.90

$1 Down—Balance Monthly

GOLDMAN BROS., 1102-04-06-08 OLIVE ST.

OPEN EVENINGS UNTIL 8 P. M.

SUMMER FINE NEW SUITS $5

New Summer Pants, 95c. New Tailor-made Pants, $2.95
Trade in Your Old Suit. OPEN UNTIL 8 P. M.

1012 N. GRAND



Children Cry for Fletcher's CASTORIA

MOTHER! Fletcher's Castoria is a pleasant, harmless substitute for Castor Oil, Paregoric, Teething Drops and Soothing Syrups, prepared for Infants in arms and Children all ages.

It has been in use for more than 30 years to safely relieve

Constipation Wind Colic To Sweeten Stomach
Flatulence Diarrhea Regulate Bowels

Aids in the assimilation of Food, promoting Cheerfulness, Rest and Natural Sleep without Opiates

To avoid imitations always look for the signature of Chas. H. Fletcher. Proven directions on each package. Physicians everywhere recommend it

STOP and SHOP at WISCONSIN CREAMERY

THREE STORES
6th & Lucas 6230 Easton Av.
1428 Salisbury

The Recognized Leader

Monday, Tuesday and Wednesday Specials

MOTHER, DAD, SISTER AND BROTHER All Prefer AMERICAN MAID MALT

"THE KIND THAT'S ALWAYS RIGHT"

Pure Granulated SUGAR 10 Lbs. 40c

With Each Can of AMERICAN MAID MALT 3-lb. Can 60c



Hop Flavor A Guaranteed Product, Made Only of the Choicest Barley and Hops.

FREE! $3 Worth of Eagle Stamps Given With Every Pound of EVER-GOOD COFFEE, lb.... 50c

See today's Want pages for Business For Sale offers.

ORDINANCE PLANNED TO CURTAIL SPEEDING

Driving Over 25 Miles an Hour for Even a Block Would Convict Motorist.

Driving at a speed in excess of 25 miles an hour for one city block or farther would be made conclusive evidence of speeding, under a proposed new traffic ordinance drafted by the Safety Council and the Automobile Club of Missouri, which it is intended to submit to the Board of Aldermen this Autumn.

The present speed ordinance has been held unconstitutional by Judge Gayer of the Court of Criminal Correction, who hears appeals from Police Court convictions. As a result, the police have had to adopt a roundabout method of handling such cases, by placing charges of careless driving.

Some lesser changes in the city's traffic code are proposed in the ordinance draft, which was submitted to the Executive Committee of the Safety Council by Robert E. Lee, president of the council, and indorsed.

Says Action Is Imperative.

"Speeding has become a menace here," Lee declared. "Action against it is imperative. Some people have become imbued with the idea that St. Louis has no speed ordinance and think they are immune from penalty. The proposed change will put teeth in the speed law, and its adoption will result in curbing the present tendency. The purposes of the pending ordinance will be twofold; first, it will definitely fix the speed law at 25 miles an hour, as distinguished from the present law, which declares that the motorist must drive so as 'not to endanger the life or limb' of any person, and second, it will enable a rigid definition of what constitutes reckless driving.

"Our State law provides that the city shall not fix arbitrary speed laws, in contravention to the State laws, unless every road leading into the city is properly placarded showing what the speed limit is. The new law conforms with the provisions of the State law and will obviate the necessity of placing signs on the various roads entering the city.

Would Aid the Police.

"The new law also will materially aid the police, who have been handicapped in their campaign against speeders through the weakness in the old law. It will enable them to arrest persons who have been prone to drive their cars in reckless disregard of the rights of others, and have enjoyed a great deal of immunity because of the difficulty of presenting conclusive proof of reckless driving.

"The new law also would enable the police to bring into courts many of those persons who are driving cars outside the congested district at a rate of speed in excess of 25 miles an hour, and would permit the arrest of those who drive carelessly in the downtown district on careless driving charges."

AIR SERVICE PROMOTIONS

Two Lieutenant-Colonels Recommended for Grade of General.

By the Associated Press.

WASHINGTON, July 10.—Promotion of Lieutenant-Colonels William E. Gillmore and Frank P. Lahm of the Army Air Service to the grade of Brigadier Generals is understood to have been recommended to Secretary Davis by Major-General Patrick, chief of the air service.

Under the air bill creating the two additional generals, Col. Lahm would have charge of air service operations and be placed in command of Kelly Field, Texas, while Col. Gillmore would become supply officer and continue his present station at a headquarters here.

Col. Lahm now is stationed in San Francisco as air officer of the Ninth Corps area.

ADVERTISEMENT

For Asthma and Hay Fever

How to Relieve Worst Attacks. A Method Startling in Its Wonderful Effect.

TRY IT FREE

If you suffer with those terrible attacks of Asthma or Hay Fever; if you choke as if each gasp for breath was the very last, don't fail to send at once to the Frontier Asthma Co. for a free trial of a remarkable method. No matter where you live or whether you have any faith in any remedy under the sun, send for this free trial. If you have suffered for a lifetime and tried what you thought was the best skill known to cope with the most terrible attacks of Asthma, if you are discouraged beyond hope, send for this free trial.

It is the only way you can ever know what progress is doing for you in spite of all your past disappointments in your search for freedom from Asthma. So send for this free trial. Do it now. This notice is published that every sufferer may participate in this progressive method and first try the treatment free that is now known to thousands as the greatest boon that ever came into their lives. Send coupon today. Don't wait.

FREE TRIAL COUPON
FRONTIER ASTHMA CO., Room 1356-D, Niagara and Hudson Sts., Buffalo, N. Y.
Send free trial of your method to
.....
.....
.....

University City to Hear Proctor.

David M. Proctor, Republican candidate for United States Senator, will speak at the University City City Hall tomorrow at 8 p. m.

NO MONEY—NO FRIENDS

When a man has money everybody seems to be his friend, but when he needs $25 to $500 right quick—his friends vanish like snow in July.

It's no crime to need money. That's what banks are for—to take care of business men. The Yahlem Finance Corporation is for the honest working man.

It costs very little to borrow money on your automobile, furniture, piano, real estate or other security and everything is private and confidential. Our service is courteous and friendly. Thousands borrow from us to pay doctor bills, repair their automobile, buy a home, send their children to school, buy clothes, and other necessities; and pay back as little as $2.00 each week.

YAHLEM FINANCE CORP.
1035 N. Grand Open Nites

30% BONA FIDE REDUCTION

Our semi-annual sale of furniture, rugs and stoves is now on. Here is your opportunity to secure some real values. Just think what this means, a 30% reduction on a stock that is always priced right. We will hold goods for future delivery.

LANGAN BROS. FURNITURE COMPANY
18th and Washington

Penny & Gentles' Old Location
BROADWAY AND MORGAN

VICTOR RECORDS



27c--4 for $1

Also Harmony, Globe, Gennett and other popular brands.

Hear these hits:
"Memories of Virginia"
"Let's Grow Old Togther"
"Valencia" "Nyla"
"Shake That Thing"
"When the Goldenrod Is Blooming"

WALL PAPER

Duplex Oatmeal Papers
30 inches wide; sunfast kind; regular 30c value; Monday, per roll 3c

Tapestries
High-grade Tapestries, for living rooms, dining rooms, bedrooms and halls. Monday only, per roll 5c

10,000 Rolls New Papers
Suitable for all rooms, in light and dark colors. Special this day, per roll,
1c and 2½

All Papers sold only with borders at these prices.

The POST-DISPATCH Regularly prints MORE WANT ADS than ALL the other St. Louis newspapers COMBINED

Any Child Can Mix Tea But Only Experts Can Blend It

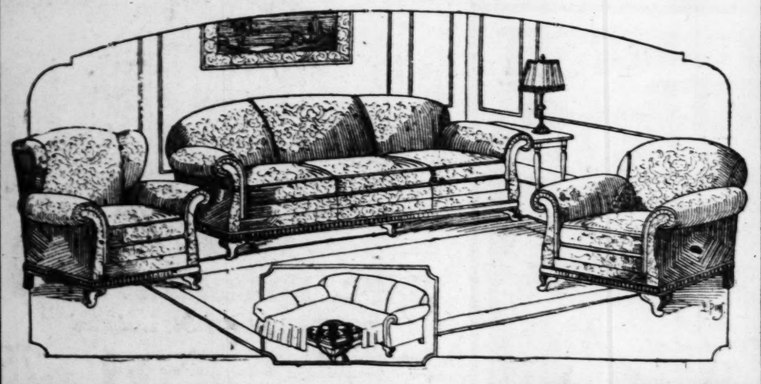
For a delicious and cooling iced tea—try our Special Iced Tea Blend; per pound... 70c

SUGAR 10 Lbs. C. & H. CANE GRANULATED With $1.00 Other Goods 53c

3 pounds sweet drinking Coffee.. $1.00
3 pounds French Blend Coffee.... $1.35
Cousins' Best Coffee 55c
$1 Eagle Stamps with a large bottle Vanilla or Lemon Extract.. 35c
Lemonade Syrups, 7 fruit flavors; just add water and serve.. 35c
$10.00 Eagle Stamps with 4 lbs. Cocoa.. $1.00

Cousins TEA CO.
4 South Broadway
Why Carry It?
Order by Phone Satisfaction Guaranteed or Money Refunded
Phones: MAin 2552 MAin 2551

POSITIVELY —FOR— Monday Only $10 DELIVERS IT!



This Magnificent $225 Kroehler Bed-Davenport Set With Handsome Table and Lamp Included

$145

On Easy Terms Exactly as Shown

Three massive pieces—club chair, fireside chair, davenport opens in an instant to a full-size coil-spring bed. Tailored in a richly figured velour, loose spring-filled cushions. A Suite that will give you everlasting comfort and service, at only .....

Cleaning Out All Refrigerators at..... 40% Off



THREE-DOOR Side-Icer Refrigerator
Of solid oak construction, scientific insulation and a guaranteed ice saver. Clearance sale price. $16.75

LARGE-SIZE Side-Icer Refrigerator
Guaranteed 75-lb. ice capacity, white enamel interior. Clearance sale price $21.60

Top-Icer Refrigerator—Splendid small family size, solid oak case. Clearance sale price..... $11.75

PORCELAIN-LINED Side-Icer Refrigerator
Solid oak construction, large size, one-piece porcelain lined. Clearance sale price $34.75



$25 Day-Bed With Cretonne Mattress

A charming Day-Bed of splendid construction; walnut finish. Beautiful cretonne-covered mattress complete..... $15.75

$1 DOWN

CARROLL'S 1116 OLIVE ST.

Glass Salt Box..15c EXTRAORDINARY 5c Drinking Glasses, Ea.

SELLING OUT SALE

ENTIRE STOCK Of China, Glass, Woodenware, Cooking Utensils, Wash Day Needs, Etc., Must Be Closed Out at Once. All Marked Down to About HALF PRICE

WHITE AND DECORATED DINNERWARE
Over 1000 pieces including cups, saucers, plates, bowls, meat platter, vegetable dishes, sugar bowls, etc. Pieces worth up to 75c. Choice 10c

Lowest Prices Our Chief Attraction
Spraper STORES
6th and Washington

GRAY ENAMEL COOK UTENSILS
About 1000 pieces including coffee pot, sauce pans, lipped kettles, spoons, pudding pans, tea kettles, basins, bake pans. 10c

$2 & $2.50 IMPORTED CHINAWARE—Salads, Cake Plates, Vegetable Dishes. Choice for..... $1.00

SERVING TRAYS
Mahogany frame. Glass bottom. Each. 50c

$3 IMPORTED CHINAWARE—Berry sets, cake sets, dresser sets, etc... $1.98

$5.98 CUT GLASS JUGS—Two-quart; fine cutting; finest lead glass... $1.98

Lemonade or Water Set
Six glasses and pitcher, new green crackled glass for 50c

HATBOXES
Black enamel duck, brass lock and catches, each 69c

$5.00 STATUARY
Bronze finish; many subjects to select from. While thirty pieces last.. $1.00

WASH BENCH
Hardwood frame. Folding kind. Holds 2 tubs. $1

Curtain Stretchers.. $1.66

Blue and White Preserving Saucepans, steamers, preserving kettles, etc. Values up to $1.00. Choice 39c

WHITE DISHPANS
14-quart size; usually sold at 98c. Each. 50c

$1.75 TEA KETTLES—enamel. Large size..... $1.

60c WATER PAILS—Gray enamel; 10-quart. Special..... 39c

Screen Doors Large Sizes $1.98

Like This Galv. Wire All Sizes $2.49

Food Chopper
Has 4 cutting knives for meats, and all kinds vegetables, each. 67c

CARPET SWEEPERS
Hygino brand; mahogany metal case; bristle brush. $3.00 value, each. $1.98

ICE CREAM FREEZER
ACME BRAND
Heavy metal tub; freezes cream in 3 minutes. Each.... 50c

$18.00 FLOOR LAMPS
Complete
Beautiful hand-decorated shade, polychrome base; with 24 feet. $10

Ready-Mixed Paints
All colors; oil mixture. Gallon cans... $1.79
Quart cans..... 49c

FERN STAND
30 inches high; wicker body; usually sold for $1.00. Each. 59c

COATS' BEST THREAD 3 for 10c

BASEMENT

HOSE
Ladies' fiber Hose; all colors. Seconds. 10c

GLOVES
Canvas Gloves, knit wrist. Special.... 6c

VESTS
Ladies' ribbed Vests. Very Special..... 7½c

SHIRTS
Blue chambray work Shirts. Special at..... 39c

Table Oilcloth
Special, yard.... 19c

MUSLIN
Unbleached. Special, 6½c

COTTON BATTS
Large, 3 lbs., regular $1 value. Special at..... 69c

Overalls
Boys' blue denim. All sizes 39c

Voile Waists
Big clean-up of Voile Waists. All sizes. Special.. 10c

APRONS
Ladies' fine gingham bungalow style Aprons. 75c value..... 39c

Play Suits
In blue and colors, trimmed. 39c

WOMEN'S LOW SHOES
Values up to $2.98 SPECIAL $1.00

WOMEN'S LOW SHOES
Values up to $3.98 SPECIAL $1.98

SHOES
Best quality; sample sizes. $

Children's or Play Shoes, sizes.

EXTRA SPECIALS

Women's Bloomers—Crepe Bloomers. (2d Floor) 29c

Gowns—Women's Crepe and Muslin Gowns. (2d Fl.) 46c

Children's Rompers and Panty Dresses— (2d Floor)..... 38c

Princess Slips—Women's Slips. Sizes 36 to 44. (2d Floor) 48c

Children's Dresses, 3 to 14 yrs. (2d Fl.) 59c

Children's Bloomers (2d Floor)..... 29c

$1 DAMASK DRAPERY



69c Yard
36 inches wide, beautiful luster finish in tan and gray. The yard, 69c.

54-Inch Wide Drapery Damask—Usually sold at $2.50 yd. Special Monday, yd.. $1.49

39c Drapery Cretonne—36 inches wide. Yard..... 19c

75c Drapery Madras—36 inches wide. Yard..... 49c

45c Door Netting—36 inches wide; shadow lace effect. Yard..... 29c

85c Brocaded Drapery—All best colors. Special, yd.. 49c

$1.50 Lace Curtains—Average length and width; pair..... 79c

$1 Panel Curtains—Plain edge; each..... 59c

$1.50 Fringed Panel Curtains—Each..... 79c

$2 Fringed Panel Curtains—Each..... $1.19

50c Ruffled Sash Curtains—Pair..... 29c

65c FELT BASE FLOORCOVERING

A thick, durable felt base, neatly embossed and printed patterns of block scrolls, floral and the popular Dutch tile pattern in blues, brown, gray and tan. As many yards as wanted. Cut from the rolls. Only while 800 yards last, square yard..... 27½c



9-FT. ART SQUARES
Make a clean, sanitary Rug fit for any room in the home; come in block, tile, pretty carpet patterns at..... $4.98

Felt Base Hall Runner
Plain or figured center with border on each side; usually sold at 50c; special Monday only. Yard at..... 39c

LINOLEUM RUGS 9x12 Size
Genuine cork with burlap back. Usually sold at $15 to $20. Included in lot are Armstrong brand Certainteed and Neponset felt-base Rugs. All subject to slight imperfections. Choice, each..... $7.98

EXTRA WIDE Window Shades
Up to 45 inches wide, oil opaque cloth fitted on guaranteed roller with nickel cap ends. Complete with fittings.
Each 69c

36-Inch Wide Shades—Guaranteed spring rollers. Each.....

36x72-In. Shades—on guaranteed spring roller with fittings.

Fringed Shades—Up to 45 inches wide, 2-inch bullion fringe.....

36x72-In. Fringed Shades—Usually sold for $1.00. Special Monday, each.....

36x54 Shades—Standard length. Complete with fittings. Each.....

Duplex Shades—Green and white; also green and yellow. Complete.....

36x54-Inch Fringed Shades—Guaranteed full length; with fittings. Each.....

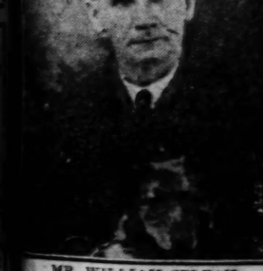
THE MAGIC OF THE MEDICINE MAN

In the pioneer days of this country the Indian Medicine man found in roots and herbs of the woods and fields, a remedy for almost every ailment of mankind. So potent did they prove that the relief from suffering seemed almost like magic. From these roots, barks and herbs the Herb Juice Medicine Company has made their great Herb Extract remedy, known as Herb Juice. In relieving thousands of people not only in St. Louis and territory but everywhere it has been introduced and is outselling any medicine of its kind ever placed on the market. People from all walks of life are now loud in the praise of this great herbal remedy and are giving signed statements telling of the wonderful health restoring powers of Herb Juice that others may try it.

DERIVED GREAT BENEFITS FROM ITS USE

Feels That the Great Herb Extract Remedy Known as Herb Juice Will Work Wonders for Anyone Suffering as He Did.

"I have been a sufferer for five long years from constipation in its worst form and just in a run-down condition generally. And, in spite of the fact that I tried every remedy and treatment I could hear of, nothing seemed to relieve me until I found the highly recommended Herb Juice. And after taking only five bottles I can conscientiously and truly recommend it to the world," said Mr. William Splean who resides at 1326 South Eleventh Street, St. Louis, Mo., in a recent conversation with the special demonstrator at Walgreen's drug store.



MR. WILLIAM SPLEAN

"I have read testimonials in recommendation of Herb Juice," continued Mr. Splean, "and the remarkable things it has done for others, but I don't believe that any one has gotten any more genuine relief from its use than I have. To begin with, I was badly constipated and I think that constipation is the root of most of our ailments. After a time I became badly bloated and it made me extremely nervous and has caused me many a sleepless night. I kept going from bad to worse, trying first one thing and then another, without any relief whatsoever, until I started taking Herb Juice. And I can truthfully say that this great remedy has restored me to normal health again. That constipated condition which I have suffered for five years has been entirely relieved and I am free from the bloated condition, nervousness, etc., and I am beginning to feel like myself again. I also sleep fully the whole night through, get up in the morning feeling refreshed and refreshed. I take pleasure in recommending Herb Juice to everyone because I know beyond a doubt that it will do as it is claimed for it."

This great laxative medicine called Herb Extract preparation known as Herb Juice and is outselling any medicine where it has been introduced. Many are calling to see the special demonstrator at Walgreen Drug Company, 514 Washington avenue, give statements for publication telling this great remedy that friends may be induced to try it.

—Advertisement

Gentles' Old Location
WAY AND MORGAN
ORDS

WALL PAPER
Duplex Oatmeal Papers
30 inches wide; the sunfast kind; regular 30c value; Monday, per roll 3c
Tapestries
High-grade Tapestries, for living rooms, dining rooms, bedrooms and halls. Monday only, per roll 5c
10,000 Rolls New Papers
Suitable for all rooms, in light and dark colors. Special Monday, per roll, 1c and 2½c
All Papers sold only with borders at these prices.

PATCH Regularly prints MORE WANT other St. Louis newspapers COMBINED.

5c Drinking Glasses, Ea., 2c
T SALE
king Uten- Be Closed o About
HALF PRICE

GRAY ENAMEL COOK UTENSILS
About 1000 pieces including coffee pot, sauce pans, lipped kettle, spoons, pudding pans, tea kettles, basins, bake pans. 10c

H BENCH
od frame. Folds. Holds 2 tubs. $1
$1.66

Blue and White Enamelware—Saucepans, stewpans, preserving kettles, etc. Worth up to $1.00. Choice.. 39c
WHITE DISHPANS
14-quart size; usually sold at 98c. Each. 50c
$1.75 TEA KETTLES—White enamel. Large size..... $1.00
69c WATER PAILS—Gray enamel; 10-quart. Special..... 39c

CE CREAM FREEZER
ACME BRAND
y metal tub; es cream in 3 ..... 50c
$18.00 FLOOR LAMPS Complete
Beautiful hand-painted shade, polychrome base; while 26 last. $10
FERN STAND
30 inches high; wicker body; usually sold for $1.00. Each. 59c

SHOES
Best quality; sample sizes. 98c
WOMEN'S LOW SHOES
Values up to $3.98 SPECIAL $1.98
Children's all-leather Play Sandals. Special 49c

TRA SPECIALS
owns—Women's Crepe nd Muslin owns. (2d Fl.) 46c
Children's Rompers and anty Dresses— 38c
Children's Gingham Dresses—6 to 14 yrs. (2d Fl.) 50c
Children's Dresses—Voile Dresses. (2d Floor) 29c

EXTRA WIDE Window Shades
Up to 45 inches wide, oil opaque cloth fitted on guaranteed roller with nickel cap ends. Complete with fittings.
Each 69c
DOOR Shades 29c
36-Inch Wide Shades—Guaranteed spring rollers. Each..... 39c
36x72-In. Shades—Opaque cloth on guaranteed spring roller with fittings..... 49c
Fringed Shades—Up to 36 inches wide. 2-inch bullion fringe..... 49c
36x72-In. Fringed Shade—Usually sold for $1.00. Special Monday, each. 69c
36x84 Shades—Guaranteed full length. Complete with fittings. Each..... 59c
Duplex Shades—36x72. Green and white; also green and yellow. Complete. 69c
36x84-Inch Fringed Shades—Guaranteed full length; with fittings. Each..... 79c

Any Child Can Mix Tea
But Only Experts Can Blend It
For a delicious and cooling iced tea—try our Special Iced Tea Blend; per pound... 70c
SUGAR 10 LBS. C. & H. CANE GRANULATED With $1.00 Other Goods 53c
2 pounds sweet drinking Coffee.. $1.00
3 pounds French Blend Coffee.... $1.35
Cousins' Best Coffee 55c
$1 Eagle Stamps with a large bottle Vanilla or Lemon Extract.. 35c
Lemonade Syrups, 7 fruit flavors; just add water and serve.. 35c
$10.00 Eagle Stamps with 4 lbs. Cocoa.. $1.00
Cousins TEA CO.
4 South Broadway
Why Carry It?
Phones:
Order by Phone Solicitor Cheerfully Delivered
MAin 2552
MAin 2551

THE MAGIC OF THE MEDICINE MAN

In the pioneer days of this country the Indian Medicine man found roots and herbs of the woods and fields, a remedy for almost every ailment of mankind. So potent did they prove that the relief from suffering seemed almost like magic. Then these roots, barks and herbs the Herb Juice Medicine Company has made their great Herb Extract ready, known as Herb Juice. It is relieving thousands of people, not only in St. Louis and territory, but everywhere it has been introduced and is outselling any medicine of its kind ever placed on the market. People from all walks of life are now loud in the praise of this great herbal remedy and are signing signed statements telling of the wonderful health restoring powers of Herb Juice that others may try it.

DERIVED GREAT BENEFITS FROM ITS USE

Feels That the Great Herb Extract Remedy Known as Herb Juice Will Work Wonders for Anyone Suffering as He Did.

"I have been a sufferer for five long years from constipation in its worst form and just in a run-down condition generally. And, in spite of the fact that I tried every remedy and treatment I could hear of, nothing seemed to relieve me until I found the highly recommended Herb Juice. And after taking only three bottles I can conscientiously and truthfully recommend it to the world," said Mr. William Splean, who resides at 1826 South Eleventh street, St. Louis, Mo., in a recent conversation with the special demonstrator at Walgreen's drug store.



MR. WILLIAM SPLEAN

"I have read testimonials in recommendation of Herb Juice," continued Mr. Splean, "and the remarkable things it has done for others, but I don't believe that anyone has gotten any more genuine relief from its use than I have. To begin with, I was badly constipated. I think that constipation is the cause of most of our ailments. After that I became badly bloated and gassy. It made me extremely nervous and has caused me many a sleepless night. I kept going from bad to worse, trying first one thing and then another, without any relief whatsoever, until I started taking Herb Juice. And I can truthfully say that this great remedy has restored me to normal health again. That constipated condition from which I have suffered for five years has been entirely relieved and with it the bloated condition, nervousness, etc., and I am beginning to feel like myself again. I sleep naturally the whole night through and get up in the morning feeling rested and refreshed. I take pleasure in recommending Herb Juice to everyone because I know without a doubt that it will do all that is claimed for it."

This great laxative medicine is called Herb Extract preparation, known as Herb Juice and is outselling any medicine where it has been introduced. Many are calling daily to see the special demonstrator at Walgreen Drug Company, 814 Washington avenue, giving statements for publication, stating this great remedy that their friends may be induced to try it.

—Advertisement.

ACCIDENT VERDICTS IN TWO AUTO CASES

Pastor Testifies Sylvester Shaw Stepped Directly in Front of His Machine.

A Coroner's verdict of accident was returned yesterday in the case of Sylvester Shaw, 64 years old, of 6222 Easton avenue, who was struck Thursday night in the 4200 block of South Broadway by an automobile driven by the Rev. George A. Percival of 5316 Geraldine avenue, pastor of St. Paul's Presbyterian Church. The minister testified that Shaw stepped directly in front of his machine, which he said was moving at 15 miles an hour.

By coincidence a son and daughter of Shaw were at the scene and saw his prostrate form in the street without recognizing him. They explained at the inquest that their parents were separated and they had not seen their father for a year. He died at city hospital later.

The son, Lester Shaw of 7927 South Broadway, was driving a car just behind that of the Rev. Mr. Percival, and the daughter, Mrs. Ruth Stroup, of the same address, was seated in a car parked across the street.

The Coroner's jury also returned a verdict of accident in the case of William Wein Sr., 70 years old, who lived with his son at 1517 Compton avenue. He died at city hospital Thursday night from the effects of a fractured left leg and shoulder and internal injuries suffered at 2 p. m. June 26 when he was struck by an automobile while crossing the street in front of 1509 Compton. Kenneth Eckler, 21, 2707A Ann avenue, operator of the automobile, who was arrested at the time, was rearrested when Wein's death was reported.

ABSENT-MINDED PAINLEVE SAT DURING 'MARSEILLAISE'

Former French Premier at Banquet Nearly Hit by Hard Roll for His Error.

By the Associated Press.

PARIS, July 10.—Former Premier Painleve, Minister of War in the Ninth Briand Cabinet, has long been known as the most absent-minded politician in France. But his crowning achievement has consisted in forgetting to stand up when the "Marseillaise" was played, and in the presence of the President of the republic.

"Who is that low communist up at the Speaker's table who refuses to rise when the national anthem is played?" one indignant guest asked of another at a recent banquet.

M. Painleve, utterly oblivious to the music and the entry of President Doumergue, was sitting quietly studying, the menu. Only for the fact that Marshal Foch, who was beside him, nudged him in time, he might have received a hard roll thrown by the indignant guest.

"Generally, Mr. Minister," Foch remarked with a twinkle in his eye, "military music does not make people dream, and the 'Marseillaise,' I have never found to be exactly a lullaby."

M. Painleve blushed.

BARONETCY LAPSES AT DEATH OF SIR PHILIP BOURNE-JONES

Succeeded as Portrait Painter and Was Cousin of Kipling and Baldwin.

By the Associated Press.

LONDON, July 10.—The baronetcy of Sir Edward Burne-Jones has lapsed with the death of his only son, Sir Philip Burne-Jones, who was a bachelor.

Sir Philip Burne-Jones, 65 years old, had the artistic temperament of his illustrious painter father and achieved considerable success in portrait painting, although he never showed any of the genius of his father which made him the idol of the Victorians.

Sir Philip was a cousin of Rudyard Kipling and also a cousin of Premier Baldwin. The mothers of the three men were sisters, daughters of the Rev. G. B. MacDonald, a celebrated Wesleyan minister and classical scholar. A fourth daughter of this clergyman was the wife of Sir Edward Poynter, president of the Royal Academy.

Sir Philip was entirely out of sympathy with the extreme tendencies of modern art.

TWO YOUTHS, ARRESTED FOR THEFTS, CONFESS TO POLICE

They and Four Others Caught When Watch Is Set on Picker Street House.

Two of six youths arrested Friday in a house at 1521 Picker street have confessed a number of robberies and automobile thefts, according to Capt. Kirk of Soulard District Police Station. The boys were arrested when police, acting on anonymous information, threw a guard around the Picker street house.

Those arrested described themselves as Henry Kaiser, 19 years old, of 1521A Picker street; Ira Poore, 19, of 1521 Picker street; Alex Yozits, 19, of 1724 Waverly place; Herber Appleby, 20, of 1029 Julia street; Aulick Smith, 19, of 1410 Dillon street, and Albert Furnace, 18, of 1044 Julia street.

EXPOSITION ENGAGES SINGER

Miss Helen Phillips, coloratura soprano, has been engaged for concert appearances at the Greater St. Louis Exposition of the Chamber of Commerce, to be held in Forest Park in September. She is a native of Joplin, Mo.

Scruggs-Vandervoort-Barney

Summer Store Hours: Daily 8:30 to 5:00—Friday, 8:30 to 5:30. Closed Saturday. — *Olive and Locust, From Ninth to Tenth*

Both You and Your Home Will Profit by These Items Monday

Some of the Excellent Furniture Values in the

July Odd-Lot Disposal



A FEW items, selected at random, to indicate the exceptional savings offered here. Many others, equally attractive!

Living-Room Pieces

2-Pc. solid mahogany hand-carved Suit. Filled with down. Covered in mohair. Regularly $350, now $225

2-Pc. Suite, covered with wool mohair. Reversible spring cushions covered with damask. Regularly $195, now $98.00

100 Chairs, including Coxwell and all the wanted designs in living-room chairs. Regularly $85.00 to $125, now $69.75

50 Odd Chairs in six designs. Large variety of coverings. Regularly $35.00 to $45.00, now $24.75

18 Wallace Nutting Reproductions of early American furniture, consisting of tables and benches, priced 1

Odd Pieces

Smoker Stands and Humidors; walnut, mahogany and decorated in colors less 1/3

Tea Wagons, walnut and mahogany finishes, with removable serving trays and drop leaves. Reg. $17.50, now $11.75

Wall Desks, in three designs. Walnut finish with burl fronts. Regularly $57 to $79, now $39.75

Smoking Cabinet, walnut finish. Fitted with drawer and tobacco jar. Regularly $11, now $6.75

Mahogany Smoker Stand. Regularly $1.50, now 45c

Telephone Cabinet and Stool, Italian walnut. Desk compartment. Regularly $32, now $16

Foot Stool, hand carved, imported walnut, with needlepoint top. Regularly $19.75, now $9.75

Hanging Mirrors, walnut frames. 18x30-inch. Regularly $26.50, now $9.75

15 End Tables, of assorted designs. Regularly $5.50 to $7.00, now $3.50

6 Morris Chairs, 2 designs. Regularly $29.00 to $51.00, now $24.75

Polychrome Console and Mirror. Regularly $39.50, now $19.75

Dining-Room Suites

8-Pc. walnut Suite, consisting of 66-inch buffet, extension table, 5 side chairs and one armchair, with seats of tapestry. Regularly $400, now $195

10-Pc. walnut Suite, consisting of 72-inch buffet, extension table, 5 side and one armchair with cane inserts in back. Also china cabinet and serving table. Regularly $499, now $295

8-Pc. walnut Suite, consisting of 66-inch buffet, oblong table, 5 side chairs and one armchair. Regularly $295, now $165

Bedroom Suites

4-Pc. walnut decorated Suite, Regularly $510, now $195

3-Pc. ivory enamel Suite, with full size bed, dresser and dressing table, Regularly $125, now $75

4-Pc. Suite of walnut, Regularly $499, now $295

6-Pc. Suite of walnut. Regularly $918, now $550

4-Pc. Suite of walnut. Regularly $165, now $125

12 odd Vanity Dressrs, walnut and mahogany finishes, all full size. Regularly $98 to $162, now $69.50

Furniture Shop—Fifth Floor.

Pre-Inventory Clearance

SALE OF NOTIONS

A One-Day sale of needful articles assumes a high importance in offering warm-weather necessities at prices to reduce stock.

Covers and Bags

Mattress Covers
Single, twin and double bed sizes. Of a fine grade muslin. Regularly $1.65 and $1.75. One day only $1.35

Ironing Board Pads and Covers
All sizes. Regularly $1.35 Set. Limit of one Set to a buyer 85c

Cretonne Eight-Pocket Shoe Bags
In a variety of colors both light and dark. Well made with stick and brass eyelets for hanging. Regularly 75c and $1 45c

Cretonne Garment Covers
Standard size. Dark and light colors. With strong snap fasteners. Limit of 3 to a buyer. Regularly 85c and $1 65c

100 Colonial Wardrobes
Of cretonne in 50-inch length. Double lap fasteners. Desirable colors both light and dark. No exchanges. Reg. $3.15 $2.45



All-Elastic Band Sanitary Belts
Regularly 50c 29c

Sanitary Aprons
Regularly 50c 25c

Sanitary Bloomers
Regularly $1.25 89c

Household Rubber Aprons
75c to $1.50 regularly. Each 50c

Venus Sanitary Napkins
Compressed 3 in box 25c

Miscellaneous

Garment Shields
Brassiere of fine Brussels net and Clover brand dress Shields. White. Assorted sizes. Regularly $1.25 50c

Colored Silk Garters
Shirred in a narrow band. Regularly 75c to $1.50. 2 pairs for *65c;* or, pair 39c

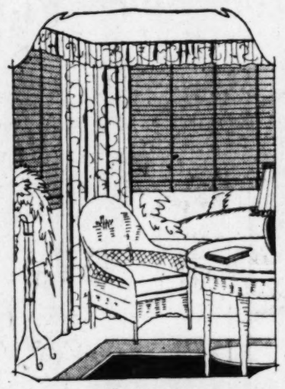
High-Grade Pearl Buttons
Six to twelve on a card. Regularly 25c card, 2 cards for 25c

Leatherette Utility Pillows
In black and in the regulation size. Regularly 49c 28c

Notions Shop—First Floor.

For a Cool Porch, Aerolux Shades

6 ft. by 7 ft., 6 in.



SO much added comfort can be had by hanging these ventilating Shades, that keep out sunshine without shutting out the breeze. They come in cool colors and are made with all the latest devices to insure ease in adjusting and long wear. $6.30

Other sizes, 3¼ to 12 ft., Priced *$2.90 to $13.40*

Koolite Porch Shades

Made by the manufacturers of Aerolux Shades, are inexpensive but practical and good looking. Size 6 ft. by 6 ft. 8 in. $5.60

Other Sizes, 3¼ to 12 ft., Priced *$2.65 to $12.25*

Clearance of Cretonne Pads and Cushions

In Three Immense Groups

Regularly $1.50 to $1.98 Special,	*Regularly $2.98 Special,*	*Regularly $3.50 Special,*
98c	$1.75	$2.50

These are all made with 2½ to 3 inch box edges and 20-button tufts. Weight, 2½ to 3 pounds. Covered in bright, attractive cretonnes, many imported. Others in effective stripes.

P. S.—July Sales offer exceptional values in small lots of curtains, panels, portieres and drapery fabrics by the yard. All are greatly reduced for immediate clearance.

Curtain and Drapery Shop—Fourth Floor.

Select Floorcoverings Now!

ODD Lots offered at marked reductions from all-year-'round prices give you an opportunity to save! Here are only a few of the long list of items, among which are all sorts of Floorcoverings.

92 yards regular $2.40 Inlaid White, Black and Ivory Linoleum, yd., $1.20

114 yards regular $2.40 Inlaid Blue, Brown and Ivory Linoleum, yd., $1.20

Regular $1.75 yard Short Lengths Linoleum at, yard 87½c

20 regular $3.75 French Bath Rugs, size 2x3 ft. 4 in. $1.88

36 regular $5.25 French Bath Rugs, size 2 ft. 4 in.x4 ft. 6 in. $2.62

43½ yards regular $3.00 Axminster Carpet, yard $1.50

52¼ yards regular $3 Axminster Carpet, yard $1.50

66 yards regular $3.00 Axminster Carpet, yard $1.50

22 yards regular $6.50 Wilton Carpet, yard $3.25

125 yards regular $3.00 Red Velvet Hall and Stair Carpet, yard $1.50

165¾ yards regular $3 Plain Brown Velvet Carpet, yard $1.50

63 yards regular $3 Blue Ground Figured Velvet Carpet, yard $1.50

28¼ yards regular $6 Plain Wilton Tan Carpet, yard $3.00

23¼ yards regular $4.50 Plain Taupe Carpet, yard $2.25

225 yards regular 50c ⅝ Napier Stair Carpet, yard 25c

And Many Other Short Lengths. Please Bring Your Measures

Vandervoort's Rug Shop—Fourth Floor.

All-Week Candy Special
Pecan Molasses Kisses
30c Pound
Candy Shop—First Floor.



Stone Garden Pieces

THE formal garden requires them, and any garden may be enhanced in beauty by a few well-chosen pieces, placed against the dark green of shrubbery.

Bench of genuine quarried Bedford Stone, 18x18x54 inches *$25.00*

Bay Tree Pots of terra cotta *$3.50 to $13.75*

Bird Bath *$7.50*

Also Aladdin Pots, Urns, Gazing Globes, Bird Baths and other artistic pieces, at very moderate prices.

Vandervoort's Artwares Shop—Fourth Floor.

175 Breakfast and Dinner Sets Very Specially Priced

32-Piece Sets Illustrated $5.25



SEVEN attractive patterns in this large group, in all the newest and most favored styles and decorations. This is high-grade, thin, American semi-porcelain, and exceptional at the price, which is far below regular.

Another group of Sets, 32 pieces, in high-grade wares, attractively decorated. Five patterns for choice, very special, $6.65

China Shop—Fourth Floor.

Glass Luncheon Set

In Cool Green or Amber

Special, $2.85



EIGHTEEN pieces, including 6 8-inch plates, 6 cups and 6 saucers, in the popular crackled effect that makes a dainty table service.

Salad Plates in 8-inch size. Green or amber in crackled effect. Set of 6, $1.00.

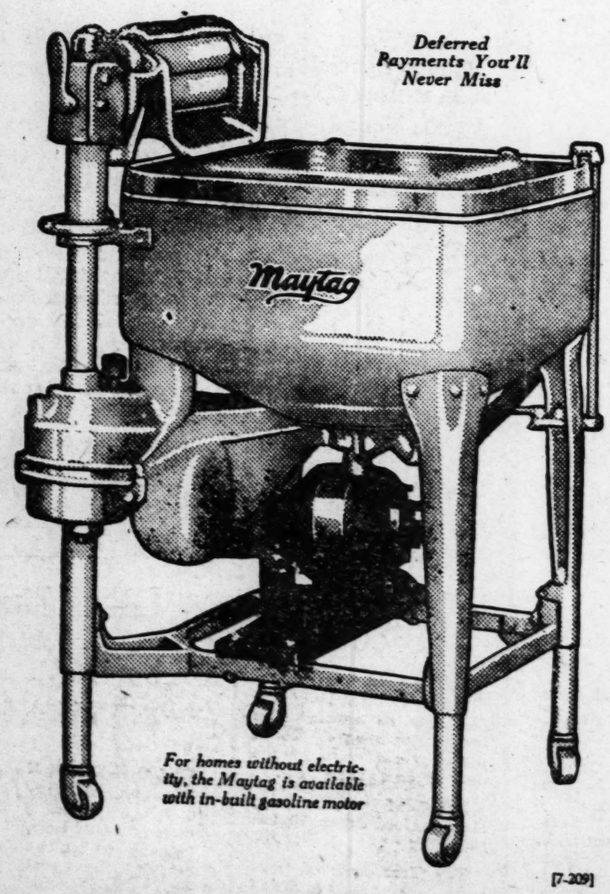
Ice Tea Glasses, 10c Each
Beautiful crystal, in new, attractive crackled effect, spiral optic or plain optic patterns. Regular 12-ounce size.

Vandervoort's Glassware Shop—Fourth Floor.

Maytag
Aluminum Washer



Your Baby's HEALTH



Deferred Payments You'll Never Miss

For homes without electricity, the Maytag is available with in-built gasoline motor

[7-209]

HAPPY, healthy childhood calls for as much outdoor recreation as possible.

And don't worry about the dirty clothes—with a Maytag you can wash the dirty play-clothes in a jiffy. You can wash one piece or a tubful—it makes no difference.

Three to seven minutes in the Maytag's cast-aluminum tub and everything is clean, without hand-rubbing a single garment. The Maytag's gyrafoam action assures you plenty of sweetly-clean clothes, with almost no labor—it is so much faster, easier and more thorough than any other washing method.

If the Maytag doesn't sell itself, don't keep it

THE MAYTAG COMPANY, *Newton, Iowa*

INDIANAPOLIS BRANCH, 923 North Capitol Av., INDIANAPOLIS, IND.

Phone one of the authorized Maytag dealers listed below:

Poole-Maytag Co., St. Louis

317-23 Arcade Bldg. (Eighth & Olive) Telephone GArfield 0942

BRANCH STORES

3503 N. Grand Bl. (At Hebert St.) Telephone, COlfax 0271
3419 S. Grand Bl. (At Cherokee) Telephone, PRospect 1412
2419 S Broadway (At Victor St.) Telephone HUmbolt 4019
3849 S. Broadway (At Keokuk St.) Telephone LAclede 7608

MISSOURI

Boonville	Mo. Pr. & Lt. Co.
Boonville	Warnhoff Hdwe. Co.
Bowling Green	The Mo. Edison Co.
Brookfield	Mo. Pr. & Lt. Co.
Browning	Herbert C. Bailey
Cape Girardeau	Elect. Supply Co.
Centralia	Bagby Hdwe.
Columbia	Weathers Elec. Co.
Eldon, Mo.	Eldon Hdwe. & Lbr. Co.
Fairfax	McMahon Hwde. & Imp. Co.
Fulton	Callaway Hdwe. Co.
Hannibal	The Maytag Store
Hermann	Gasconade Power Co.
Jefferson City	Mo. Pr. & Lt. Co.
Joplin	Joplin Maytag Co.
Kimmswick	F. J. Schwalbert & Sons
Kirksville	Mo. Pr. & Lt. Co.
La Plata	Turner & Elgin
La Plata	Mo. Pr. & Lt. Co.
Louisiana	J. P. Wooten & Son
Macon	E. A. Demeter
Memphis	Morgan Hdwe. Co.
Mexico	Mo. Pr. & Lt. Co.
Moberly	Moberly Lt. & Pr. Co.
Moberly	Davis Furniture Co.
Monett	Monett Maytag Store
Montgomery City	Mo. Pr. & Lt. Co.
New Haven	H. W. Kappelman
O'Fallon	E. A. Keithly
Pattonsburg	Mo. Pr. & Lt. Co.
Rolla	G. O. Robinson
Sedalia	Sedalia Maytag Co.
Shelbina	E. R. Ray Hdwe.
Springfield	The Maytag Store
Sturgeon	Mo. Pr. & Lt. Co.
Troy	East Mo. Pr. Co.
Vandalia	Mo. Pr. & Lt. Co.
Warrenton	East Missouri Power Co.
Wellsville	Mo. Pr. & Lt. Co.
Alton	Maytag Store
Anna	Gerheart Maytag Co.
Beardstown	Sturm Maytag Co.
Belleville	St. Clair Maytag Co.
Benld	Bollinis Music Shop
Benton	Dawson-Duncan Furn. Co.
Bunker Hill	P. D. Burton
Cairo	Gerheart Maytag Co.
Carbondale	Grady Maytag Co.

ILLINOIS

Carlinville	F. E. Olleman
Carmi	Wabash Valley Maytag Co.
Chester	Weinreich Store
Cobden	Gerheart Maytag Co.
Collinsville	Home Heat. & Sheet Metal Co.
East St. Louis	St. Clair Maytag Co.
Effingham	Okaw Maytag Co.
Effingham	O. E. Meyers
Flora	Loy C. Jaschina
Gillespie	F. E. Olleman
Granite City	Maytag Store
Herrin	Grady Maytag Co.
Hillsboro	T. F. Sattgast
Litchfield	W. R. Saxby
Metropolis	Grady Maytag Co.
Mt. Carmel	Wabash Valley Maytag Co.
Mt. Olive	A. H. Marburger
Olney	Wabash Valley Maytag Co.
Pana	Omer Bateman
Shelbyville	Shelbyville Maytag Co.

ARKANSAS

Fayetteville	Penny Maytag Co.
Foreman	Foreman Lt. & Pr. Co.

Houses and Flats

PART EIGHT.

BUTLER BROTH PRESENT QUA OF APPROXIMA

Outlay Represents Th of Building Erecte

By Berry Moore.

Aproximately $3,000,000 will b paid by Butler Bros., merchandis wholesalers, for their eight-stor quarters, embracing the entir block from Olive to Locust an from Seventeenth to Eighteenth streets, according to realty circles

Contracts by which the property will be acquired were executed ten days ago, but the inference was given that only a renewal of the lease of the premises was involved.

The sale of the property was confirmed yesterday by J. Lionberger Davis, president of the Joliet Realty Co., the building corporation. Both the building and site are included.

Three Times Original Cost.

The foregoing figures, it is estimated, represent almost treble the original cost of the building which was erected in 1907 when construction costs were at their lowest levels. The building was erected by the Joliet Realty Co., which was originally composed of the late James M. Carpenter, Judge Wilbur Boyle, Eli Colline, the late John D. Davis, and Linnell Gordon. Butler Bros. have occupied the building since its completion.

Several months ago Butler Bros. bought the block bounded by Lucas avenue, Morgan, Fifteenth and Sixteenth streets, as a site for a new building, but negotiations with the Joliet company obviated the removal. It is understood the new site may be used for a new warehouse for the merchandise concern, which has a number of branches beside that in St. Louis.

Butler Bros. now occupy as a warehouse, the eight-story building at the southeast corner of Thirteenth street and St. Charles street under a lease with a 30-day vacation clause in event of sale.

Apartment Building Sold.

Another record transaction of the week involved a six-story combination business and apartment building on the east side of Kingshighway between Delmar boulevard and Hodiamont car tracks. The building, construction of which has just been started, was sold from the plans to a syndicate composed of Sol Kaiser, Erving Nobach and Edward M. Thornhill, a director of the St. Louis Real Estate Exchange. Negotiations were handled by Nathaniel M. Glick, president of the Glick Real Estate Co., representing Fishman & Harris, builders and grantors. Approximately $300,000 was involved, with substantial profits to the grantors.

The new building, when completed, will have 40 efficiency apartments and five stores, yielding $40,000. A number of the apartments and stores have been leased.

The site of the old Harney livery stable on the east side of Kingshighway, just north of Delmar boulevard, recently was sold to a syndicate headed by A. Blair Ridington, with plans for a $1,000,000 improvement, the character of which has not as yet been announced. This project is being handled by Theodore L. Coleman, real estate officers of the Park Savings Trust Co.

Hotel Open for Inspection.

The new Saum Hotel, under construction at the northwest corner of Grand boulevard and Castleman avenue, has been exciting speculative interest to the extent that several attractive offers have been made for it.

The nine-story building is being erected by Saum Architects, with a loan underwritten by the Albert G. Blanke Real Estate Co., which has an exclusive sale contract for

Lighting System in Subdivision Finished

The completion of the street lighting system in Los Angeles (St. Louis) marks the last step in the installation of public improvements there.

The gray granite standards, with crystalux globes are attracting wide attention.

The installation was under the supervision of Ralf Toensfeldt, former chief engineer of the St. Louis lighting department.

MILGERE MOTOR CO. LEASES NEW BUILDING ON GRAND

The Cornet & Zeibig Trust report the leasing of the building at 2811-53 North Grand avenue to the Milgere Motor Co., Ford dealers, who will occupy this building in addition to their building at 2814-24 North Grand avenue, increasing their floor area from 25,900 to 50,000 square feet.

The new building owned by John Keenan and constructed by the McKelvey Construction Co., has a frontage of 68 feet on North Grand avenue, by a depth of 250 feet, fireproof construction with cantilever roof, leaving the floor space free from pillars; all parties to the transaction represented by John F. Cogswell of the Cornet & Zeibig Trust.

Houses and Flats

REAL ESTATE ST. LOUIS POST-DISPATCH SECTION

Farms—Financial

PART EIGHT. ST. LOUIS, SUNDAY MORNING, JULY 11, 1926. PAGES 1—14B

BUTLER BROTHERS PURCHASE PRESENT QUARTERS AT COST OF APPROXIMATELY $3,000,000

Outlay Represents Three Times Original Cost of Building Which Was Erected in 1907.

By Berry Moore.

Aproximately $3,000,000 will be paid by Butler Bros., merchandise wholesalers, for their eight-story quarters, embracing the entire block from Olive to Locust and from Seventeenth to Eighteenth streets, according to realty circles.

Contracts by which the property will be acquired were executed ten days ago, but the inference was given that only a renewal of the lease of the premises was involved.

The sale of the property was confirmed yesterday by J. Lionberger Davis, president of the Joliet Realty Co., the building corporation. Both the building and site are included.

Three Times Original Cost.

The foregoing figures, it is estimated, represent almost treble the original cost of the building which was erected in 1907 when construction costs were at their lowest levels. The building was erected by the Joliet Realty Co., which was originally composed of the late James M. Carpenter, Judge Wilbur Boyle, Eli Collins, the late John D. Davis, and Lindell Gordon. Butler Bros. have occupied the building since its completion.

Several months ago Butler Bros. bought the block bounded by Lucas avenue, Morgan, Fifteenth and Sixteenth streets, as a site for a new building, but negotiations with the Joliet company obviated the removal. It is understood the new site may be used for a new warehouse for the merchandise concern, which has a number of branches beside that in St. Louis.

Butler Bros. now occupy as a warehouse, the eight-story building at the southeast corner of Thirteenth street and St. Charles street under a lease with a 30-day vacation clause in event of sale.

Apartment Building Sold.

Another record transaction of the week involved a six-story combination business and apartment building on the east side of Kingshighway between Delmar boulevard and Rodiamont car tracks. The building, construction of which has just been started, was sold from the plans to a syndicate composed of Sol Kaiser, Erving Nobach and Edward M. Thornhill, a director of the St. Louis Real Estate Exchange. Negotiations were handled by Nathaniel M. Glick, president of the Glick Real Estate Co., representing Fishman & Harris, builders and grantors. Approximately $300,000 was involved, with substantial profits to the grantors.

The new building, when completed, will have 40 efficiency apartments and five stores, yielding $40,000. A number of the apartments and stores have been leased.

The site of the old Harney livery stable on the east side of Kingshighway, just north of Delmar boulevard, recently was sold to a syndicate headed by A. Blair Ridington, with plans for a $1,000,000 improvement, the character of which has not as yet been announced. This project is being handled by Theodore L. Coleman, real estate officers of the Park Savings Trust Co.

Hotel Open for Inspection.

The new Saum Hotel, under construction at the northwest corner of Grand boulevard and Cassilman avenue, has been exciting speculative interest to the extent that several attractive offers have been made for it.

The nine-story building is being erected by Saum Architects, with a loan underwritten by the Albert G. Blanke Real Estate Co., which has an exclusive sale contract for the property. Contracts call for completion by Sept. 15 and sample apartments completely furnished will be open for inspection today.

New bouancy characterize Olive street with plans for the widening of this thoroughfare going forward. Speculative features of the week included sales of the building at 1103 Olive street, and for the Caxton building at 206-12 Olive street.

Joseph M. Darst Jr., head of a syndicate, acquired the building at 1103 Olive street, which was owned by the Howard Estate. Roy S. Noble, salesman for the Cornet & Zeibig Trust, made the sale.

A 19-foot lot at 1110 Olive street, owned by Victoria Grollneck, recently was sold through the Cornet & Zeibig Trust to the Silverstone Music Co., which has erected a six-story building on the site as an addition to its store.

The Caxton building was purchased by the Rathman Realty Co. through the Wolf-Pollack Real Estate Co. This building has 38 offices.

Lighting System in Subdivision Finished

The completion of the street lighting system in Los Angeles (St. Louis) marks the last step in the installation of public improvements there.

The gray granite standards, with crystalux globes are attracting wide attention.

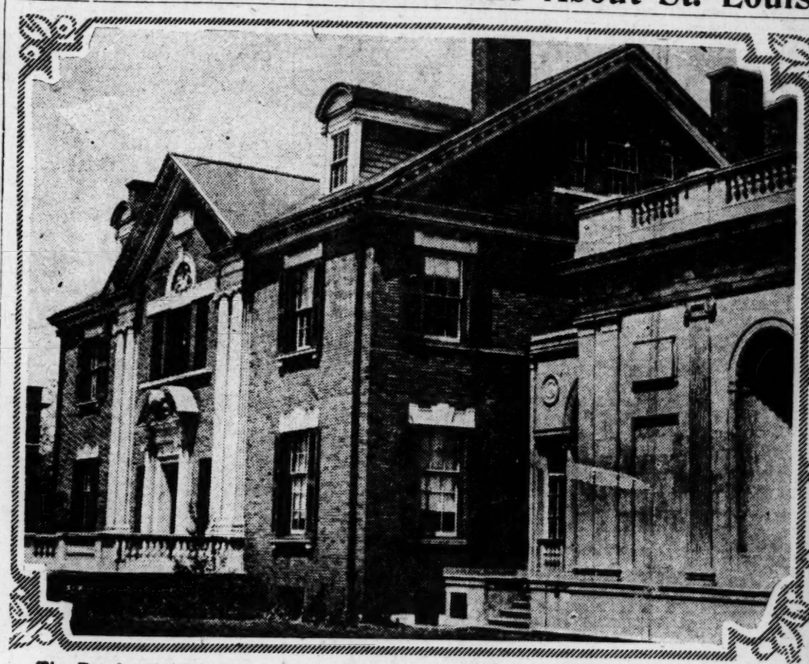
The installation was under the supervision of Ralf Toensfeldt, former chief engineer of the St. Louis lighting department.

GILGERE MOTOR CO. LEASES NEW BUILDING ON GRAND

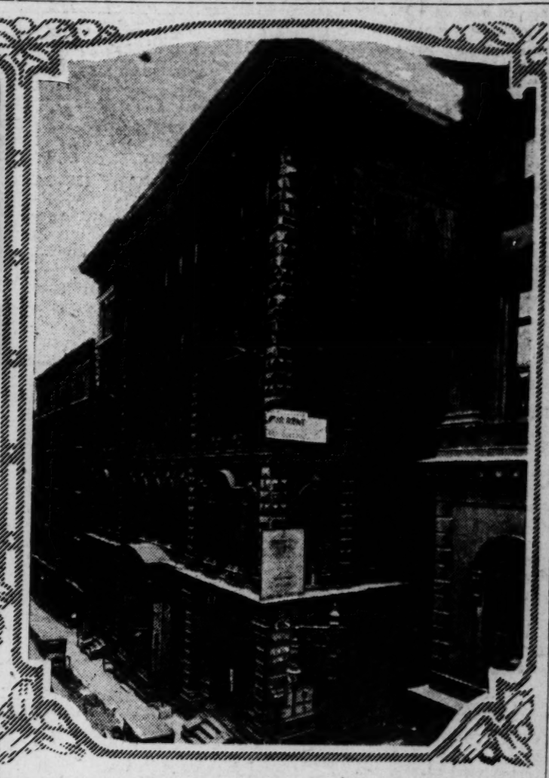
The Cornet & Zeibig Trust reports the leasing of the building at 2811-13 North Grand avenue to the Gilgere Motor Co., Ford dealers, who will occupy this building in addition to their building at 2814-24 North Grand avenue, increasing their floor area from 35,000 to 50,000 square feet.

The new building owned by John Hogan and constructed by the McKelvey Construction Co., has a frontage of 60 feet on North Grand avenue, by a depth of 250 feet, fireproof construction with cantilever roof, leaving the floor space free from pillars; all parties to the transaction represented by John F. Dingwell of the Cornet & Zeibig Trust.

Residential Features In and About St. Louis and Old Business Structures



The Breckenridge Long home at 5145 Lindell boulevard, sold to Warner S. McCall by the Albert T. Terry Real Estate Co.



The old Caxton Building at 206-12 Olive street, built before the Civil War, sold to the Allsman Real Estate Co. by the Wolf-Pollock Real Estate Co.



412 Polo drive, Country Club Court Addition, the new residence of William Remmert, president of the Remmert Construction Co.



A type of Colonial home to be erected in Osage Hills Big Bend boulevard and the Meramec River, on the property being developed by Bixby-Smith, Inc.

First of Remmert Houses In Polo Drive Section of Country Club Court Completed

Construction in Country Club Court Addition is progressing rapidly with the new houses of the Remmert Construction Co. well under way. Completion of the first of the 28 houses to be built in this addition by the Remmert company will be observed formally today. Several other houses are under way, scheduled for completion within the next 30 days. These buildings face on Polo Drive, which adds to the charm of this section.

One of the most pretentious of the group, 412 Polo Drive, has been built for William Remmert, president of the construction company. Remmert, now living in Country Club Court on Hanley road, adjoining on the east, will take possession of his new residence this week. This house will be open for inspection today.

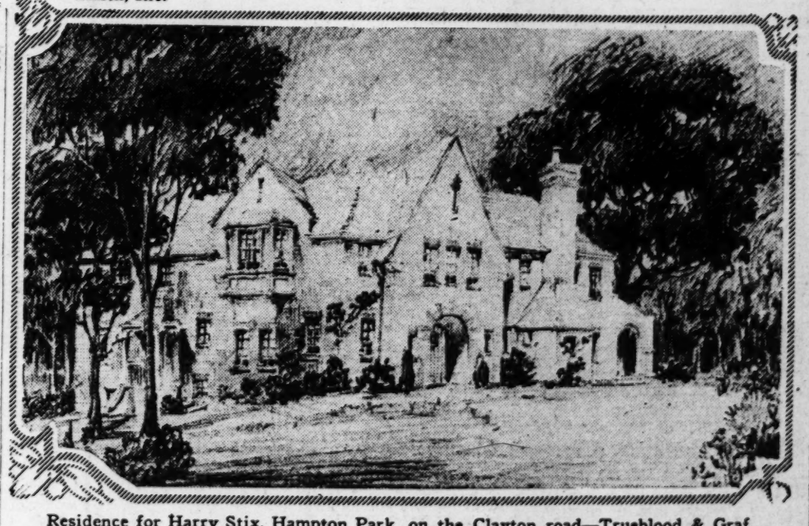
These houses are of the best construction, which makes them comparable with the finest adjacent to the city. The Polo Drive houses have nine rooms and two baths, with built-in garage and are the last word in residential construction. The buildings may be enlarged to 10 rooms.

The interiors have been enhanced with Crafttex finish, with a bronze and gold touch, Huttig Satin brand millwork and Austrian cloth shades. Kitchens have rubber tile floors and washable ceilings and walls and suction fans. Open fireplaces of California tile are a feature. Every labor-saving device available has been installed.

Plans have been completed for the remaining 24 to be built, and which will range in cost from $20,000 to $40,000, the operation involving with the land more than $1,000,000, according to Remmert. These houses will exceed in cost those of Country Club Court.

The operation in the new addition will complete the improvements of an area of 15 acres, including Country Club Court. A total of 18 houses was erected in Country Club Court, at a cost of more than $500,000, including the land. All of these residences, which were only recently completed, have been sold, except one.

Remmert began his career in the construction field less than five years ago, with Gurney Court, on Magnolia avenue, just east of Kingshighway. This section was built up with houses of an attractive type and sold within less than two years. This addition is one of the show places of Tower Grove section.



Residence for Harry Stix, Hampton Park, on the Clayton road—Trueblood & Graf, architects.

HENRY C. GILLESPIE REPORTS MANY SALES DURING WEEK

Henry C. Gillespie, realtor, reports the following sales:

At 4344 Ashland, four-room brick cottage, for Porter G. Ritchie to John H. Krone; 2150 McCausland, six-room brick residence, for Philip Fischer to James H. Dodson; 334 Big Bend Road, seven-room brick residence, for Olive Hess and Eva Garber to Harry J. Brusselback; 2115 Alameda avenue, five-room stucco bungalow, for Ralph W. Bohn to August P. Fox; lot on Diamond drive, Riverview Gardens, for Mrs. Esther C. Bennett to Anna and Katie Pluepme; lot on south side of Elmbank, west of Taylor, for Adell Schulte to Porter Ritchie, who will improve with a six-room brick residence; lots 14 and 15, East Woodbine, Kirkwood, for Arthur H. Morris to Thomas Koprivica.

OXY-ACETYLENE CONCERN OPENS FACTORY BRANCH HERE

The Victor Oxy-Acetylene Equipment Co. manufacturers of cutting and welding equipment, with a plant at San Francisco, California has located its eastern factory branch at 418-420 South Fourth street; where a full and complete stock of equipment and parts is maintained also a full line of acetylene generators, hose and cutting and welding assessories is included in their stock on hand.

After a careful survey of numerous other eastern cities St. Louis was decided upon as the most advantageous point of distribution as the territory which will be served from this city will extend to the Rocky Mountains, the Canadian Line, Atlantic seaboard and the Gulf coast.

SALES REPORT OF THE WEEK BY BELLIS REALTY CO.

The Bellis Realty Co., through its president, Milton B. Bellis, reports the following sales for the week:

At 4801 Kansas street, five-room bungalow, lot 30x125, to Clem J. Schierhoof for Henry P. Weller; 4726 Lorraine avenue, four-room bungalow, lot 25x175, for Joseph F. Neef to Joseph Murphy; 5111 Wells avenue, eight-room residence, lot 75x140, to George H. Harte for Margaret H. Ryan; 5906 Columbia avenue, five-room bungalow, lot 35x120, to Edward Laughney; 4126 McRee avenue, four and five room bungalow flat, lot 42½x-130, to Henry Fischer for Theodore J. Guth; 2849 Arlington avenue, bungalow, lot 25x125, sold for F. G. Schuette to Edward H. Severns.

South Broadway Building Sold.

The Gerhart-Braun Realty Co. reports the sale of a three-story store and flat building, 7618 and 7620 South Broadway for a reported consideration of $22,500, to a client.

PRUDENTIAL LOANS TOTAL $20,802,767 IN JUNE

Franciscus Realty Company, loan correspondent for the Prudential Insurance Co., has received the following report from the Mortgage Loan Department: "Continuing its policy of making mortgage loans on sound real estate security, company durfng the month of June loaned a total of $20,802,767.50 in this field. Of this amount $14,807,642.50 was on dwellings and apartment houses in the United States and Canada which provided accommodations for 4412 families, the remainder being advanced on city property other than residences and on farms.

An indication of the Prudential's sincerity in the effort to make it possible for the individual of moderate income to own his home is found in the fact that during the first six months of 1926 mortgage loans for such purposes have exceeded those made during a similar perio of 1925 by more than $20,000,000. From Jan. 1, of this year to June 30, loans were made on 11,241 dwellings and 659 apartments to the total of $65,847,400. Through these loans 19,216 families were accommodated with living quarters. The total for the first six months of 1925 was $45,788,650, providing 8,018 dwellings and 413 apartments which accommodated 13,331 families.

LAST LOT IS SOLD IN HEDGELEIGH PARK

The last chapter in one of the developments in the real esate history of St. Louis was written last week, when announcement was made that Bush-Burns Realty Co. had sold to the Missouri Realty & Construction Co. 286 feet on Greer avenue, being the last of its holdings in Hedgeleigh Park.

On June 18th, 1924, the first lot in Hedgeleigh Park was sold, and in the two years that have elapsed since that first sale, St. Louisans have seen a city grow up in this 50-acre tract, formerly occupied as a brick yard.

Millions have been spent in buildings and street improvements during that time, and Hedgeleigh Park has become one of the most popular resident sections of the city, containing a population of approximately 2,000 persons.

Holly Avenue Residence Sold.

The Union Easton Trust Co. reports the sale of an eight-room residence at the southeast corner of Holly and Carter avenues to Dr. Fred F. Zelle for A. W. Thias. Other sales reported are: 2512 Wallis avenue, Overland, a residence, for Geo. C. Truman to Irene Nicolai; 420 Cote Brilliante, a bungalow, for the Provident Loan and Investment Institution to Augustin Seay; northwest corner of Kingshighway and Lillian and to Arthur F. C. Blase for a client of W. L. Ronald; 3245 Walter avenue, Maplewood; a cottage to Adolph Morelock for a client of the Home Realty Co.; 5741 Terry avenue, a bungalow for Kathryn Dunnigan to Grover and Nora Hummell; and 2483 Morganford road, a filling station, for Max Gadasin to a client.

WATTS REALTY CO. REPORTS SALE OF VALUABLE TRACTS

The Watts Realty Co. reports the sale of 70 feet of ground on the south side of Fauquier drive in Ellenwood subdivision at the southeast corner of Skinker road and Wydown boulevard. This lot was purchased by Frank S. Codding who has plans for a modern residence to be built this fall.

The sale also is reported of 31 acres on Conway road west of Ballas road to Julius Baer of Stix, Baer & Fuller. Baer has commenced the erection of a country home on this tract.

Recent sales in Hampton Park at the southeast corner of Clayton and Hanley road have been to Arthur H. Fuldner of Isaac Cook & Co. who has purchased 1.08 acres at the corner of Center and South drives; Edwin Ballman, who purchased 1 1-5 acres on Center drive and is erecting an old English type residence of nine rooms; lot 29 fronting 248 feet on Clayton road purchased by Mr. Heman of the Independent Quarry and Construction Co.; Harry Stix is erecting a very fine home on two acres at the corner of Hampton drive and Antler drive; lot 48 containing 1½ acres purchased by Benamin Many of the Western Waterproofing Co.

W. B. SHELP & CO. SELLS THREE APARTMENT BUILDINGS

W. B. Shelp & Co. announces the sale of three apartment buildings for a total consideration of $155,000.

The northeast corner of Lafayette and Spring avenues was sold to Wesley L. Fleming for Sam Raigor. This building contains 12 apartments of five and six rooms each and is under lease at a gross rental of $12,900 a year; 749 Heman avenue, in Delmar Garden, containing six suites of six rooms each, sold to May E. Kienstra for Chester Perstrup; 4906 Forest Park, six-family apartment of five rooms each, sold to Bertha H. and Flora A. Beuchel for Abraham Green.

Wenzlick Sales for the Week.

O. H. Jones, salesmanager of the Albert Wenzlick Real Estate Co., reports the following sales for the week: 7121 Westmoreland drive, residence, to George Krieghauser for H. M. Edmunds; 4221 West Pine boulevard, residence, to George R. H. Clark for Bernadette M. Brown; lot on Berthold avenue for H. G. Sturck to Sam Grece; 1101-03-03½ South Thirteen street, tenement property to Tom Todorovich for Michael Dolinor; lot on Lawn avenue and Chippewa street, to Anna Heidorn for John Martin; lot on Watson avenue to William McMahon for a client; 6291 Smiley avenue, bungalow, to E. W. Diffley, for Fred Kolb; lot on Watson avenue, to a client for Meryl Real Estate & Investment Co.

HAMILTON HEIGHTS ADDITION OFFERED FOR SALE TODAY

Hamilton Heights Addition at Goodfellow and St. Louis avenue is being opened for sale today with the Chamberlain-Owings Real Estate Co., selling agents, Oreon E. & R. G. Scott as general agents for the owner will convey the lots.

This tract which is the last in the district available for flats bungalows and apartments should enjoy a ready sale. Hedgeleigh Park and Mars Place serve as notable examples of the demand for building sites in this locality.

The grading is practically completed, and contracts are now being let for all improvements, including concrete streets, walks and sewer mains, etc., with contracts calling for completion this year.

The addition is within one block of the Hodiamont car line and within two blocks of the Cass avenue car line. The proposed plant of the General Electric Co. is just to the north, and the Wellston business district south. School and churches are in the vicinity.

Elmwood Apartment Sold.

The Henry R. Weisels Co., Inc., reports the sale of the Elmwood apartment at 5614 Waterman avenue, for Elise Wolff to W. L. Frumson. The Elmwood is an ornate 3-story, six family apartment building, each apartment containing seven rooms, sun parlor, open porch, and two baths. The lot is 70x180. The Henry R. Weisels Company Inc., will continue to manage it.

WOOLF BROTHERS LEASE NEW STORE AT NINTH AND OLIVE

Isaac T. Cook & Co., Inc. agents for the Paul Brown building at Ninth and Olive streets, closed a lease with Woolf Bros. of Kansas City for space in the building, including the store at 816 Olive street.

The plans, in addition to a very attractive front, call for an elaborate set of interior fixtures. Herbert Woolf, president of the concern, stated he would make the St. Louis store the finest equipped clothing store in the country. This firm at present operates a store at Wichita, Kan., in addition to their Kansas City store.

The seventh floor of the building at 615-21 North Ninth street was leased to David Cohen, until recently connected with the Crown Millinery Co., who will install new machinery immediately and engage in the manufacturing of millinery.

Harry Horowitz has leased a store at 1517 Olive street and will move his grocery store from 1537 Olive street to the new location.

The cigar stand in the new Bell Telephone Building was leased to Dengler & Hatz Cigar Co.

STORES AND FLATS ON WEST FLORISSANT SOLD

Sale of the northeast corner of West Florissant and Warne Avenues, measuring 100 feet on the East line of Warne avenue by an irregular depth southwardly on West Florissant avenue, is announced by the Hemmelman-Spackler Realty Co.

The property is improved with five stores, 3951 to 3959 West Florissant avenue, and four flats, 2172-74 East Warne avenue, with three garages.

The property was purchased by the Selmadele Realty & Investment Company, Joseph H. Graus, President, represented by the Shuchart Realty Company.

Monthly Payment Loans

On dwellings, single flats and bungalows. Payments in monthly installments. (Prepayment privilege.)

142 MONTHS

FRANCISCUS REALTY CO.

LOAN CORRESPONDENTS FOR

THE PRUDENTIAL INS. CO.

OF AMERICA—HOME OFFICE: NEWARK, N. J.

804 CHESTNUT ST.

REAL ESTATE LOANS

5½ FUNDS IN ANY AMOUNT

Loan Correspondent New York Life Insurance Co.

and Representing Thousands of Home Investors

Hemmelmann-Spackler R. E. Co.

SEVENTH AND CHESTNUT STS.

Index To Real Estate Advertisements

	Page
Apartments (For Rent)	2
Apartments, Furnished (For Rent)	2
Apartments (For Sale)	9
Apartments Wanted to Rent	4
Builders' Column	6
Bungalows, Cottages (Sale)	8
Bungalows, Cottages (Rent)	4
Business Opportunities	13
Business Property Wanted	5
Business Property (For Sale)	12
Business Property (For Rent)	5
Dwellings Wanted to Rent	5
Dwellings for Rent	4
Dwellings for Sale	11
Exchange (Real Estate)	6
Farms, Farm Land	13
Farms for Rent	13
Farms Wanted	13
Financial	13
Flats for Sale	9
Flats Wanted	4
Flats, Etc.—For Colored (Rent)	5
Flats for Rent (Furnished)	4
Flats for Rent	3
Garages, Stables	5
Houses for Sale	11
Houses for Rent	4
Houses Wanted	5
Houses, Etc. (Colored)	5
Improved Property for Sale	12
Loans	13
Lots for Sale	6
Money Wanted	13
Personal Property Loans	13
Real Estate Wanted to Buy	6
Real Estate—Country	13
Real Estate Loans	13
Real Estate—Colored	12
Real Estate (Other Cities)	13
Residences for Rent	4
Residences for Sale	11
Residences Wanted to Rent	5
Stock, Bonds	13
Suburban Property (For Sale)	6
Suburban Property (For Rent)	5
Suburban Property Wanted	5

APARTMENTS FOR RENT
West

HAMPDEN HALL

McPHERSON and NEWSTEAD AVENUES

St. Louis' newest and most beautiful fifteen-story residential apartment building.

The luxurious appointments and perfect service of the Hampden Hall combine the distinction and comfort of a private home without the worry and responsibility incident thereto.

FIVE-ROOM, ONE BATH—FIVE-ROOM, TWO BATHS—
SIX-ROOM, TWO BATHS.

Apartments are the most beautiful of any in St. Louis up to the present time.

This location in our aristocratic West End section is unsurpassed by any in the City.

Early inspection is desired, as the building is 80 per cent rented to date. Manager on premises on third floor north.

M. H. RODEMYER & CO.

MAin 4124. 109 N. 8th St.

RANELAGH APARTMENTS

5707 McPHERSON

Six-room efficiency, beautifully furnished, with 2 beds, consisting of living room, sunroom, dining room, kitchenette and bath, complete for housekeeping. Rent $100. Also one 4-room efficiency, beautifully furnished, $75; rental includes light, gas, ice, janitor service, elevator; every apartment light; all outside rooms; all have summer doors; manager on premises. Or call CAbany 4586 or 4587.

BROWNING APARTMENTS

5536 PERSHING

Six-room efficiency, beautifully furnished, with 2 beds; completely furnished for housekeeping; also one large 6-room efficiency unfurnished, one 4-room efficiency beautifully furnished; rental $75; includes all linens, silver, service; manager on premises. CAbany 6375, or

HOUSAM REALTY CO.
312 International Life Bldg. GArfield 0270.

We Will Have an Apartment Available in

THE OXFORD

In the Early Fall

Corner suite, consisting of 9 large rooms; entrance hall; butler's pantry; 3 baths; large closets; will redecorate to suit your taste.

THE OXFORD, an imposing six-story fireproof building, located on the S. E. corner of Union and Waterman avenues, is recognized to be the best built apartment building in the city.

INSPECTION BY APPOINTMENT ONLY.

Giraldin Bros. Real Estate Co.

813 CHESTNUT ST.

APARTMENTS

APARTMENTS FOR RENT
West

APARTMENTS FOR LEASE
5946 Kingsbury; first floor west; four rooms, sun parlor.
5047 Waterman, 11 rooms.
3923 De Tonty; four rooms.
4739 St. Louis; second floor east; four rooms, sun parlor.

Cornet & Zeibig Trust
710 CHESTNUT

FRANCISCUS REALTY CO.
MAin 4400. 804 Chestnut st.
APARTMENTS.
3612 Lafayette; first floor west....$75 00
6523 San Bonita, third floor west.... 50 00
5206 Plain st., first floor east..... 60 00
1130 Hodiamont, third floor..... 65 00
710 Westgate, 9 rooms, sun parlor. 90 00
709 Interdrive, 5 rooms, sun parlor 90 00
(c80)

Central

FRANKLIN, 3501—7 rooms, steam heat, janitor service; rent $85. See janitor.

DOWNTOWN APARTMENTS, 1117 Pine; 4-room efficiency; beds, stove, icebox, gas range; $45; rent includes; 5% big concession; save carfare. OREON E. & R. G. SCOTT, 800 Chestnut.

North

ALICE, 4569—5-room efficiency; $60. JNO. J. REARDON, 911 Chestnut st.

POPE, 4683 (Pope and Florissant)—Third floor, living room, sun room with Murphy bed, dining room, bedroom, kitchen and bath; excellent condition; open.

EUGENE J. ALTHEIMER, WILLIAMS & CALMER, INC., 817 Chestnut st.

ST. LOUIS, 3526—3 and 4 room efficiency apartments; new; Grand-St. Louis Bldg. HARTWIG-DISCHINGER, 2808 N. Grand

UNIVERSITY, 3523—5 rooms, sunroom, first floor; $85.

WILLIAM H. WISSMATH, 2838 N. Grand.

WEST FLORISSANT, 4406—Florissant and Pope; second or third floors; living room, sun parlor with Murphy bed and French doors, dining room, kitchen and bedroom; new building; excellent condition; open. EUGENE J. ALTHEIMER, WILLIAMS & CALMER, INC., 817 Chestnut st.

Northwest

ASHLAND, 4702 — 5 rooms, heat, furnished; very desirable; $60.
WAGNER-GRANT-BELL,
Second floor International Life Bldg.

BRANCONIER, 4851—4 rooms, kitchenette, modern. FOrest 8535M.

BURD, 2843—3 rooms and kitchenette; hardwood floors, tile bath; etc.; rent $45.

WEST END REALTY AND CONST. CO., CAbany 2953. 6511 Delmar.

CLARA, 3424—New, modern flat; two bedrooms, living room, dining room and kitchen; $55.

WEST END REALTY AND CONST. CO., CAbany 2953. 6511 Delmar.

HIGHLAND, 5080A—5 rooms, strictly modern; good condition; cheap rent; $40.

KENNERLY, 4507—New apartment, 2d floor; east 3 rooms $40. 2d floor, 4 rooms $40.

KINGSHIGHWAY, 5118A N. (3 blocks south of Union)—Apartment; new 4 nice rooms, sun parlor, sleeping porch, large kitchen, $55.

NATURAL BRIDGE, 6159A—New apartment of 5 rooms, large light rooms and in-a-door bed; open; $45.
FRANCIS-PERRY-RUTH, 110 N. 7th st.

PALM, 3246—New, modern 5-room efficiency; garage; reduced; concessions.

ST. LOUIS, 5552—New, modern flat; 3 rooms and kitchenette, tile bath, furnace, etc.; $45.
WEST END REALTY AND CONST. CO., 6511 Delmar.

NEW APARTMENTS.
5154-58 Palm; modern 4-room efficiency; Murphy bed, gas stove, icebox, heat, hot water and janitor service; garage optional; ready for occupancy.
MOUND CITY TRUST CO., Agts., FOrest 1000. Union and St. Louis.

South

APARTMENT—6-room; all conveniences; sub-lease for August and September with extension if desired. GRand 4560M.

CASTLEMAN, 3608—Corner Grand; apartment 81; four rooms, dressing room; 2 Murphy beds; open.

EUGENE J. ALTHEIMER, WILLIAMS & CALMER, INC., 817 Chestnut st.

CLEVELAND, 4605—2 room and basement apartment; modern. GRand 7765J.

CLEVELAND, 4153—5 rooms, bath, furnace; garage; newly decorated. (c)

CLEVELAND, 4060—First floor west; beautiful 4 rooms sleeping porch and sun parlor; hot water; janitor, etc.

CONNECTICUT, 3606—6-room efficiency; all conveniences, $80.

1042 S. Spring av.—4 rooms and sun parlor; first floor south; $72.

HEMMELMANN-SPACKLER R. E. CO., 7th and Chestnut st.

GRAND, 2240A & B—5 rooms; $60; open.

GRAND, 2005 S.—Overlooking Reservoir Park; 4 rooms, dressing room, 2 Murphy beds. See janitor, or EUGENE J. ALTHEIMER, WILLIAMS & CALMER, 817 Chestnut st.

THIRTY SIX NW—
JUNIATA, 3809—4 rooms and sun porch; heat and janitor service.

JULIUS HALLER R. CO., 807 Chestnut.

LAFAYETTE, 3612—4 rooms and reception hall. Hargenow

LAFAYETTE, 3672—4 rooms, sunroom with bed; dressing room; reasonable rent.
AUG. H. GERLING R. CO., 722 Chestnut.

LAFAYETTE, 3919—5 rooms, sun parlor; modern in every respect.
JOS. F. DICKMANN R.E.CO., 623 Chestnut

LAFAYETTE, 3866—7-room efficiency; painted, decorated, reasonable. MAin 2953. (c62)

PARK, 2312—6-room apartment; steam heat and janitor service; good location for renting furnished rooms.
DUBINSKY REALTY CO.
MAin 2757 or MAin 2758.

APARTMENTS FOR RENT
West

DELMAR, 6301—5 rooms, bath, garage, janitor, heat. Call CAbany 4575. (c)

DELMAR, 6180—5 large rooms, second floor; heat, water and janitor service supplied. (c7)

DELMAR, 6372—5 rooms and bath; second floor; $67.50.
SAVINGS TRUST CO., 4915 Delmar.

DELMAR, 5564—Third floor west; sublease at reduced rental; 5 rooms, 2 baths; fine location; a real bargain.
OREON E. & R. G. SCOTT, 800 Chestnut.

DELMAR, 6234—Third floor west; 4 rooms, newly decorated; open; $60.

EUGENE J. ALTHEIMER, WILLIAMS & CALMER, INC., 817 Chestnut st.

DELMAR, 5577—1, 2, 3 room efficiencies, furnished and unfurnished, $50 up; also 4, 5, 6 room regular apartments, $50 up. CAbany 1011. (c62)

DELMAR, 6263—For rent or lease; cool, unusually desirable 5-room apartments, second floor west; all outside rooms, $85, including garage. (c)

EASTGATE, 741—6 rooms, corner; 745 Eastgate, 5 rooms. DElmar 5353.

EASTGATE, 720—Third floor north, 4-room apartment; heat furnished; $75.
B. H. STOLTMAN & CO.
4003 Chouteau. GRand 1091.

701 EASTGATE. BEAUTIFUL 7-ROOM APARTMENT, 3 BEDROOMS, NEWLY DECORATED. CALL PARKVIEW 1125-J.

ENRIGHT, 6402—Second floor east; 5 rooms and sunroom; rent reasonable. Apply on premises.

ENRIGHT, 5093—7 rooms, bath; heat furnished; garage.
SAVINGS TRUST CO., 4915 DELMAR.

ENRIGHT, 6415—Nice 4-room second floor apartment; will decorate to suit.
DUBINSKY REALTY CO.,
MAin 2757 or MAin 2758.

ENRIGHT, 6266—See this beautiful eight-room efficiency apartment; completely arranged; newly decorated; reasonable rent to right party with month's concession.
WENZLICK. GARFIELD 1427.

ETZEL, 5602A—Abartment; 6 rooms, newly decorated; 2d floor, 24-hour heat; $60. CAbany 0862. (c2)

ETZEL, 5565A — 5-ROOM APARTMENT. WONDERFUL LOCATION; HEAT AND JANITOR SERVICE. RENT $65.

DUBINSKY REALTY CO.
MAIN 2757 OR MAIN 2758.

EUCLID, 785 N.—Beautiful 4-room apartment; newly decorated. See janitor or
DUBINSKY REALTY CO.,
MAin 2757 or MAin 2758.

FERGUSON, 1200—3 rooms, kitchenette, bath, screened porch, also 5 rooms, bath, furnished or unfurnished, sink in kitchen, newly decorated inside and outside, heat furnished; beautiful lawn, shade trees and walk; 2 blocks south of Page; 3800 west, 1 like Davis bus from Delmar line. (c67)

FOREST PARK, 4503—Sublease 8-room efficiency, furnished or unfurnished; very attractive. GArfield 1797.

FOREST PARK, 4507—First east; living closet, Murphy bed; (c)
P. C. CORNWELL R. E. CO., 111 N. 7th.

FOREST PARK, 4411—San Carlo Apartment; 4 nice rooms, baths, open porch; rent $75; first-class condition; rent $70 concession.
OREON E. & R. G. SCOTT, 800 Chestnut.

FOREST PARK, 4548—("Marborough")—If you want an exceptionally well located apartment with 8 large, airy rooms, a real place for living, see and take your choice of the two vacancies rent $110.
MATHEWS REAL ESTATE CO.,
615 Chestnut st.

FORSYTHE, 7212—See A. H. GOOD, 821 Title Guaranty Bldg., for particulars.

HAMILTON, 610—Beautiful 4 rooms, tile bath; wonderful convenience; newly decorated.

HAMILTON, 519 (near Washington)—4 rooms, $92.50 and $65; garage optional.
DOUGHERTY R. E. CO., 803 Chestnut.

HAMILTON, 858—Second or first floor; 5 rooms and sun parlor; $75. (c)
OREON E. & R. G. SCOTT, 800 Chestnut.

HAMILTON, 1241—3d floor, 7 large, beautiful rooms and sun parlor; large yard; will redecorate; open. (c)

HAMILTON, 768—4 rooms and bath; new y decorated; heat, hot water, janitor service; $60. See resident manager, PARkview 1051W.

HAMILTON, 1321 Attractive 3-room, bath; 5-room efficiency; decorated throughout; reasonable; open. (c)
EDWARD L. BAKEWELL,
GArfield 5555. 118 N. 7th. (c2)

HAMILTON, 533—4 rooms, sun parlor, 535 Clara—6 rooms, newly papered.
5910 Washington—Rooms, sun parlor.
M. CURRY GILES R. CO., 5477 Delmar.

HAMILTON, 1360 — 4 or 5 rooms and bath; rents $60 to $65; will decorate throughout; key with janitor; owner at
OREON E. & R. G. SCOTT, 800 Chestnut.

HEMAN, 716—Newly decorated; reasonable; 5 rooms, screen porch. Victor 3001J. (c8)

INTERDRIVE, 733—6 light rooms; sun room, garage; decorate to suit; $85. (c)

INTERDRIVE, 717—Beautiful apartment; must be seen to appreciate; 4 rooms and large sunroom, tile walls, kitchen and bathroom; open for inspection.

JULIAN, 5603—4 rooms, corner, heat; janitor service. CAbany 1855W.

JULIA, 5804—First floor east, 7 large, beautiful rooms and sun parlor; large yard; will redecorate; open. (c)

JULIAN, 5826—First floor west; also 2d floor south; large rooms; low rent.
WILLIAMS MORTGAGE CO. MAin 1485.
(c80)

KINGSBURY, 8005 (Clayton)—6-room efficiency; heat, janitor; garage; $75.

KINGSBURY, 7015—Clayton; 5 to 7 room efficiencies; new. Hiland 0233W. (c62)

KINGSBURY, 6042—2 rooms, sunny, airy rooms; redecorated, repainted; newly finished floors; janitor service, $65.

KINGSBURY PL., 6033—6 rooms, nicely decorated; janitor service; open. (c62)
H. J. HIRSCH.

KINGSBURY, 5749—Second floor east; 5 rooms and bath; $70.
OREON E. & R. G. SCOTT, 800 Chestnut.

KINGSBURY, 5696—3 and 5 room efficiencies; heat and hot water, gas and electric furnished. CAbany 0185.

KINGSBURY, 6857—1st floor west; five rooms, sun parlor and sleeping porch; partly will show.
EUGENE J. ALTHEIMER, WILLIAMS & CALMER, INC., 817 Chestnut st.

KINGSBURY COURT, 5603—West of 533 (Clara); third floor west; 6 rooms, including sunroom; each apartment has open porch, in-a-door bed, icebox, etc.; rent $90; concession for immediate tenant.
OREON E. & R. G. SCOTT, 800 Chestnut.

KINGSLAND, 750, 2d floor; 6 rooms; garage; open; $110.
P. O. BEYNON, 616 Chestnut.

LACLEDE, 4541—Two blocks from Forest Park; 5 rooms; will decorate. (c8)

LACLEDE, 4947—5 rooms, sun parlor, reception hall. Owner, DElmar 6039.

LACLEDE, 4492A—6 rooms, sleeping porch, janitor service; open. Call CAbany 2772J. (c)

LACLEDE, 4123—3 fine rooms and bath, clean; heat, hot wate rand janitor service included; $52.50.
OREON E. & R. G. SCOTT, 800 Chestnut.

LELAND, 616—Delmar Gardens; 5-room, in-a-dor bed; second north.

LELAND, 800-08—New 5-room efficiency with Murphy bed and latest equipment; low rental. CEntral 5100. (c7)

LELAND, 754—Six rooms, sun parlor, every convenience; garage if desired; rent reasonable.
A. G. BLAINKE R. E. CO., 711 Chestnut.

LIMIT, 757—Second floor south; 5 rooms, hardwood floors; tile bath; steam heat; janitor service; at $75.
ANDERSON-STOCKE-BUERMANN,
808 Chestnut.

LINDELL, 4348—7 rooms, reception hall.
LINDELL REALTY CO., 921 Chestnut.

LINDELL, 3941—4 rooms, bath, electric, janitor service.
McMENAMY R. E. CO., 1308 N. Grand.

LINDELL, 4227—FOUR-ROOM EFFICIENCY; MURPHY BED, HEAT AND JANITOR SERVICE. RENT $1010.

OLIVE Olian **MAIN 5056.** (c92)

McPHERSON, 5795—Wonderful 4-room flat; reduced rent; see today.

McPHERSON, 5753—6 rooms and sun parlor. CEntral 8955. (c)

McPHERSON, 4742A—6 rooms, tile bath; heat and janitor; newly decorated.
JOHN S. BLAKE & BRO., 815 Chestnut.

McPHERSON, 5912—Second floor; six rooms; open; garage; $90.
P. C. BEYNON, 616 Chestnut st.

McPHERSON, 4452—Excellent apartment, will reduce rent to desirable tenant. (c)

McPHERSON, 4714—First east; 5 rooms, newly decorated; low rent.
WILLIAMS MORTGAGE CO. MAin 1485. (c80)

McPHERSON, 4448—First floor west; 4 rooms and sun parlor; newly decorated.
EUGENE J. ALTHEIMER, WILLIAMS & CALMER, INC., 817 Chestnut st.

McPHERSON, 4438—3 rooms, kitchenette and dining room; gas range, refrigerator, hot water, janitor service; steam heat; $52.50. Owner there Sunday, 1 to 5 p. m. (c90)

APARTMENTS FOR RENT
West

McPHERSON, 5795—First floor east or third west; 4 large rooms, open porch; put in condition rent reasonable. (c)
EUGENE J. ALTHEIMER, WILLIAMS & CALMER, INC., 817 Chestnut st.

MAPLE, 5756—5 rooms, sun room; large hall, janitor service; open. (c)

MAPLE, 6010—2 modern; decorated, reduced rent; open. DElmar 0091.

MAPLE, 6002—6-room apartment; concession for immediate tenant. (c)

MAPLE, 5625 5-room efficiency; new; reasonable; garage optional.

MAPLE, 5605—6 rooms, third floor; $85; will decorate.
E. A. BOKERN, Garfield 0108.

MAPLE, 5081A—5-room efficiency; new apartment on corner; everything up to date; $80 month. (c)

MAPLE, 5756—Second floor west; apartment, 6 rooms; will sell furniture and extend lease 15 months. (c)

MAPLE, 5502 (Third Apartment West)—Will rent high ceiled apartment for summer or lease to desirable tenant; 6 rooms, bath, completely furnished. (c)

MARYLAND, 4356—6 rooms, hardwood floors; open.
JOHN J. REARDON, 911 Chestnut st.

MARYLAND, 4350—4 rooms, hardwood floors, heat furnished.
JOHN J. REARDON, 911 Chestnut st.

NASHVILLE AND YALE—Northeast corner of City Limits car; new 3-room apartment. Call FOrest 4004R. (c)

NORTH DRIVE, 6313—3 rooms, sun parlor; newly decorated; reasonable.

NORTH DRIVE, 6262—Dandy, large, 5-room apartment, all modern conveniences; owner will put in good condition; janitor service; steam heat; rent very reasonable.

NORTH DRIVE, 6401—4 rooms, kitchenette and breakfast room, steam heat; first floor; $63.
SAVINGS TRUST CO., 4915 DELMAR.

NORTHWOOD, 63xx—Exceptionally cool; 6 weeks starting July 15. Call FOrest 8340. (c)

OLIVE, 3800—Apartment; 3 rooms, unfurnished; adults only. (c65)

OLIVE, 3840A—6 rooms, bath, heat and janitor; immediate possession; open.
JOHN S. BLAKE & BRO., 815 Chestnut.

OLIVE, 3720—2 rooms, 3-room efficiency; balcony to each apartment; see janitor on premises or
JULIUS HALLER R. CO., 807 Chestnut.

OLIVE, 4306-08—2 new, modern, 5-room apartment on second and third floors. For particulars call
MISSISSIPPI VALLEY TRUST CO.,
Real Estate Department. Main 3640.

OLIVE, 3677—"Grand-Olive"; 5-room efficiency; electricity and gas included; 2 concealed beds; $60; cheapest in city. See janitor, 3688.
OREON E. & R. G. SCOTT, 800 Chestnut.

PAGE, 5887—4 rooms, bath, heat; fur. janitor. LAclede 6340.

PAGE, 5009—5 rooms, bath, heat, janitor service furnished; open.
MARTIN OLIAN, 1010 Olive. MAin 5056.

PAGE, 5310-12—Modern 4 rooms; bath, electric and steam heat; brand-new gas stove; first-class condition; rent $70.
JOS. P. DICKMANN R.E.CO., 623 Chestnut.

PAGE, 5958 — 4 large, light, beautiful rooms; very private; porch, tile bath; modern; desirable location.
MISSISSIPPI VALLEY TRUST CO.,
Real Estate Department. Main 3640.

PAGE, 4048—5 rooms; bath; $60.
Hamilton, 1396. 4 rooms, bath; $55.

WESTMINSTER, 4123—4-room apartment; furnished for 4; $12.50 week. (c)

WESTMINSTER, 6033—See this today; 7 lovely rooms, completely furnished; garage; janitor service; owner show through.
EUGENE J. ALTHEIMER, WILLIAMS & CALMER, INC., 817 Chestnut st.

WEST PINE, 3818—3-room apartment; large rooms; kitchenette; screened porch; water.

WEST PINE, 4055—Third floor; 5 fine rooms; rent $70; open.
OREON E. & R. G. SCOTT, 800 Chestnut.

WEST PINE, 4380—5 desirable rooms; newly decorated; reasonable; open.
EDWARD L. BAKEWELL,
GArfield 5555. 118 N. 7th st.

WEST PINE, 4229—Beautiful 5-room apartment, front porch and sleeping porch.
DUBINSKY REALTY CO., GArfield 1989

WEST PINE, 4202—7 or 9 rooms, 2 baths, garage; newly decorated; open; $125; beautiful apartment; A1 order.
OREON E. & R. G. SCOTT, 800 Chestnut.

WEST PINE, 4229—Beautiful 5-room apartment; front porch and sleeping porch.
DUBINSKY REALTY CO., GArfield 1989.

WEST PINE, 3808—Third floor; 5 rooms, gas range built-in refrigerator, china and kitchen cabinet; hardwood floors, janitor service; rent $60. (c)

WEST PINE, 4933—Wonderful location; 7 elegant rooms, sun parlor, 2 baths; reasonable rent. See Mr. Thol, Buckingham Hotel, or phone GArfield 7030 Monday. (c)

COOLEST APARTMENT IN TOWN.
1014 Osage pl., at Forest Park; new 4-room efficiency; steam heat; rent room of Forest Park Highlands. HIland 2040. (c62)

5520 PERSHING—3 ROOMS
Dressing room, 2 Murphy beds; will decorate; rent $70. open.
F. J. CORNWELL R. E. CO., 111 N. 7th.

4942 WEST PINE BL.
5 rooms, 2 sunrooms; rent $120.
COlfax 8227.

THIS AD IS WORTH $10
6016 Kingsbury; newly decorated, 2 room furnished apartment, $50 and $60; bring this ad with you, it is worth $10 credit on first month's rent. (c)

SAN REMO APARTMENTS
908 N. Euclid; lovely 4-room efficiency apartments; heat furnished; janitor service; rent $80.
VERNON-LAUX, 722 Chestnut. GAr. 8300

CHOICE APARTMENT. $4750.
Beautiful 3-room daylight efficiency; gas, heat, electric, janitor service furnished; choice location. 410 De Baliviere. See janitor. (c37)

LELAND, 800-08.
New attractive 5-room efficiency apartment, Murphy beds, gas range, refrigerator and latest arrangement, janitor service; low rental. CEntral 5100. (c)

NEW FLATS
HI-POINTE
6028 San Bonita; 5 rooms and sun porch; $65. with garage, $70.
WEST END REALTY AND CONST. CO.,
6511 Delmar. CAbany 2953.

READY TO OCCUPY
5534 Cates; new building; living room, dining room, kitchen, two bedrooms; garage if desired; open.
EUGENE J. ALTHEIMER, WILLIAMS & CALMER, INC., 817 Chestnut st.

FOR A REAL HOME SEEKER
5539 Maple; 5 large and light rooms; fresco decorating by a noted artist; tile bathrooms with shower; gas and electric service; gas and electric furnished. Open.
SCHWENGER R. E. CO., 909 Chestnut.

NEW EFFICIENCY APARTMENT
Palm and Norwood, 2d floor; 5 rooms, Union, 2 bath; block south of Natural Bridge; 3, 4 and 5 rooms, heat, janitor service, gas range, bed and breakfast nook; rent $55 up.
WEST END REALTY AND CONST. CO.,
CAbany 2953. 6511 Delmar.

5500 PERSHING—FIVE ROOMS
Dressing closet, two Murphy beds, gas stove and icebox. Will decorate to suit. Rent $65.
1010 Olian MAIN
Olive 5056. (c92)

950 BELT
CORNER VERNON AND BELT.
Four rooms and bath, third floor north. Open during the day.
M. H. RODEMYER & CO.,
109 N. 8th. MAin 4124.

4803 FOUNTAIN
CORNER WALTON AND FOUNTAIN
First floor west, 6 rooms and bath; rent only $75. Open during the day.
M. H. RODEMYER & CO.,
109 N. 8th St. MAin 4124.

WASHINGTON, 5910
FINEST LOCATION IN CITY
ONE BLOCK SOUTH OF DELMAR
Third floor west; 5 rooms and sun parlor, $80; rents have been reduced.
M. CURRY GILES R. CO., 5477 Delmar.

BEAUTIFUL 6-ROOM APARTMENT. THOROUGHLY DECORATED.
5636 CABANNE.
3 bedrooms; apartment light and airy, southern exposure; third floor; $100 month; concession to immediate tenant. CAbany 1156. (c)

FUNSTON APARTMENTS
4461 OLIVE ST.
5 ROOM EFFICIENCY. HEAT, ELECTRIC GAS, WATER FURNISHED; WILL FURNISH FOR GOOD TENANT; OPEN ALL DAY SUNDAY.
MULLEN-WALTERS REALTY CO.,

NORTHEAST CORNER DENNY RD. AND BODLEY AV.—Second floor, 6 rooms, 2 baths, hot-water heat, hardwood floors, fixtures, shades, etc.; in excellent condition. For further information call
MISSISSIPPI VALLEY TRUST CO.,
Real Estate Department. Main 3640.

NEW EFFICIENT APARTMENT
857 WESTGATE
Living room, breakfast room, and kitchenette, gas range, bed closet ironing board, shower bath, etc.; ready. Owner today; rent reasonable if desired.
WEST END REALTY AND CONST. CO.,
CAbany 2953. 6511 Delmar.

APARTMENTS FOR RENT.
5790 DELMAR.
Five rooms, tile bath, heat, janitor service; garage. Open; will decorate and put in first-class condition. Call GArfield 0270.
HOUSAM REALTY CO.,
312 International Life Bldg.

NETHERBY HALL APARTMENTS
4540 LINDELL BL.
Desirable suite for sublease; 10 rooms, 3 baths; garage; in perfect order.
EDWARD L. BAKEWELL,
GArfield 5555. 118 N. 7th St.

CATHEDRAL APARTMENTS.
4400 LINDELL BL.
A desirable suite now available in this exclusive building (third east); immediate possession; eight rooms, sun parlor, and sleeping porch, 3 baths; garage.
EDWARD L. BAKEWELL,
GArfield 5555 118 N. 7th St.

4618 LINDELL
CARLETON APARTMENTS
LOCATION AND APPOINTMENTS UNEQUALED
Two-room and Four-room Efficiency.
SUBLEASE AVAILABLE NOW
Inspect today or call Miss Martel.
DElmar 1285.
WAGNER-GRANT-BELL REALTY CO.,
GArfield 8621.

7 ROOMS, 2 BATHS, SLEEPING PORCH—LOCATION 100 PER CENT
5638 Kingsbury (Warwick Court); elegant 7 rooms, 2 baths, with sleeping porch; electric fixtures; location unexcelled; facing beautiful Kingsbury place; electric elevator.
OREON E. & R. G. SCOTT, Agents, 800 Chestnut.
See janitor in rear of building.

730 BELT
Seven rooms, sun parlor with doors; bed and two baths; first floor; heat, hot water and outside janitor service.
M. H. RODEMYER & CO.,
109 N. 8th. MAin 4124.

CLARA—535—WASHINGTON HALL
FINEST LOCATIONS IN CITY
ONE BLOCK SOUTH OF DELMAR.
Why not look at these apartments? They are the largest for the money in the city. Newly decorated. Splendid markets nearby and street cars, busses and service cars. Washington Hall—3d floor, 7 rooms, $80; first floor west, 5 rooms, $70. Terrace Hall, second floor, 5 rooms, $80; Terrace rooms first floor east $70. FOrest 1294.
M. CURRY GILES R. CO., 5477 Delmar.

768 CLARA
Five rooms and bath; rent only $65 per month; first floor north; heat and hot water and outside janitor service.
M. H. RODEMYER & CO.,
109 N. 8th. MAin 4124.

APARTMENTS FOR RENT
West

5 Rooms, Steam Heat, $55.00
4060 Delmar bl.; open; janitor.
KEANE & FRANKE, 1068 Chestnut st.

MARWORTH APARTMENT
Taylor and Maryland; few choice corner apartments available; special low rates. Representative office, 4515 Maryland.

PERSHING APARTMENTS
5323 Pershing; 5 rooms, second floor; sun parlor, in-a-dor bed; choice apartment; rent reduced.
HAUSCHULTE R. E. CO., 2407 N. B'way.

702 EASTGATE—INSPECT
Five large rooms, sun parlor, sleeping porch, Murphy bed; will decorate to suit; very low rent.
P. J. CORNWELL R. E. CO., 111 N. 7th.

Cabany District Apartment
5368 Cabanne, 2d floor east; 5 attractive rooms, well in cralftexy new; rent very reasonable. Apply to JACOB RUBIN, 808 Chestnut. MAin 4394.

6623 WASHINGTON
New, modern apartment; large living room, dining room, kitchen, dressing room and stoves; only $62.50.
W. B. SHELP & CO., 109 N. 9th.

APARTMENT FOR RENT
5312 Wells av.; 4 rooms; open; front porch; an ideal place for children; only a few steps from Union bl.; apartment open for inspection. Call FOrest 8424M or GRand 8537. (c)

SIX ROOMS, $85
1282 Hamilton; 1st floor; a real bargain in the ultra modern apartment. Look this over, then see
STANLEY EPSTEIN, 819 Chestnut st.
GArfield 0157.

1445 TEMPLE—INSPECT
3-room apartment with dressing closet, Murphy beds, gas stove, hot-water heat, janitor service; will decorate; rent $55.
P. J. CORNWELL R. E. CO., 111 N. 7th.

THE OTTOWA
5702 Kingsbury bl.; 4 large rooms, first floor; sun parlor and open porch; rent $75.
HAUSCHULTE R. E. CO.,
2407 N Broadway.

CHOICE APARTMENTS
734 Leland: very desirable apartment; 4 rooms, sunroom, Murphy bed, bath; will decorate; possible rent.
GEO. F. BERGFELD REALTY CO.,
Realtors. MAin 1778. 610 Chestnut st.

LINDELL APARTMENTS
4027 Lindell bl., 6 rooms, first floor; bath, heat, hardwood floors, janitor, garage if wanted.
HAUSCHULTE R. E. CO., 2407 N. B'way.

4 Rooms, Murphy Bed, $65
5633 Page, second floor west, is being newly decorated and awaits a tenant at the reasonable price mentioned above. Open for inspection.
STANLEY EPSTEIN, 819 Chestnut.
Garfield 0404.

DELTA APARTMENTS
4000 Lindell; large 4-room efficiencies; all outside rooms; 2 concealed beds; bus passes door; janitor service, heat, etc.
KRATZ REALTY COMPANY,
4067 S. Grand bl. Riverside 4924.

4105A MARYLAND AV.
6 rooms, tile bath; heat and janitor; newly decorated; immediate possession; open.
JOHN S. BLAKE & BRO., 815 Chestnut.

Sherwood Court Apartment
N.W. Cor. Taylor & McPherson
Only 2 apartments vacant; will decorate to suit. See janitor or call
DUBINSKY REALTY CO.,
MAin 2575 or MAin 2758.

6818 WASHINGTON AV.
Beautiful apartment of 5 rooms, first or second floor; heat and janitor service; garage; rent reasonable; open for inspection.
O. PANGBURN, Realtor.
CAbany 4400. 5733A Delmar bl.

LIVE HERE, SAVE MONEY
Northeast corner Westminster, at Sarah; new, choice apartment; 3 rooms, kitchenette, breakfast nook, icebox, gas stove; heat, electric, gas, janitor, all furnished; open today; agent will show; special concession now.
WOLF-POLLACK, 101 N. 8th. GAr. 3383.

5568 CLEMENS
Beautiful efficiency apartment of four rooms; heat and janitor service; immediate possession; open.
O. PANGBURN, Realtor.
5733A Delmar bl. CAbany 4400.

6678 Washington, Cor. Bldg.
Eight large rooms, including sun parlor and sleeping porch, 2 baths, 1 shower; garage; open; ready to move in.
ELKIND, ALTHEIMER, WILLIAMS & CALMER, INC., 817 Chestnut st.

"WEST HARLAN COURT"
Apartments have 4 rooms and bath, 2 gas, ice and private entrance; rent $55; garage at premises if desired.
OREON E. & R. G. SCOTT, 800 Chestnut.

KATHERINE APARTMENTS
4432 Washington, 3 and 4-room efficiencies; janitor service, heat, ice, gas, electric, etc.; located ½ block from street car.
KRATZ REALTY CO.,
4067 S. Grand bl. Riverside 4924.

OUTLOOK APARTMENT
767 Belt; choice 5 rooms, built-in bookcase, electric fixtures, hardwood floors, all light rooms, $70; also garage desired.
OREON E. & R. G. SCOTT, 800 Chestnut.

5537 WATERMAN
This floor west; 7 room and 2 baths; has screened-in porch; in first-class condition. Make an offer.
M. H. RODEMYER & CO.,
109 N. Eighth. MAin 4124.

APTS. DE LUXE—10 ROOMS
"FOREST RIDGE."
5406 Delmar bl.; third floor west; 10 rooms 5 baths, garage; cars and chauffeur's quarters; electrically equipped throughout; elevator service; nothing finer in city; rarely a vacancy.
OREON E. & R. G. SCOTT, 800 Chestnut.

PETTINGILL APARTMENT
5630 PERSHING AV.
Nice 5-room efficiency; living room, dressing closet, kitchen, bath, electricity and gas included; fine location; within 5 minutes' walk of Forest Park golf links, tennis courts, etc.; rent $55.
OREON E. & R. G. SCOTT, 800 Chestnut.

SPECIAL
5265 WATERMAN.
REASONABLE RENTS.
Six and 7 rooms; newly decorated; hardwood floors.
SEE TODAY.
WAGNER-GRANT-BELL, GArfield 8621.
24 floor International Life Bldg.

4947 Buckingham Ct.
3 AND 4 ROOMS—MURPHY BED.
Arrangement, condition and location most desirable; Buckingham Court is west of Euclid, between West Pine and Laclede. Manager at 29 North Clara, 2d floor north.
E. J. CORNWELL R. E. CO., 111 N. 7th.

BEAUTIFUL 6-room duplex apartment just east of Kingshighway at 4943 Laclede; call FRANCISCUS REALTY. (c80)

APARTMENTS

5295 Waterman, 6 rooms, 2 baths	$100 00
414 N. Union, 6 rooms, 2 baths	125 00
4961 McPherson, 4 rooms, bath	40 00
4969 McPherson, 5 rooms, bath	50 00
5236 Waterman, 6 rooms, bath	85 00
4917 Washington, 5 rooms and kitchenette	80 00

J. M. LEVI & CO., 109 N. 7th. MAin 2068.

Delmar Garden Apartments
CORNER DELMAR AND KINGSLAND
Four-room efficiency apartments. Apartments open during the day. Rents $70 and up.
M. H. RODEMYER & CO.,
109 N. 8th. MAin 4124.

ALDEAN BUILDING
2504 SUTTON BL.
(Maplewood.)
Beautiful apartments each having living room with in-a-dor bed, bedroom, dressing closet, kitchenette, dining alcove, tile bath, hardwood floors, heat, hot water and janitor service; decorate to suit; $62.50 to $67.50. Open.
JESSE M. SPRAGUE, Realtor.
106 N. 8th st. MAin 1514.

Exceptionally Fine Apartments
Northeast corner of Waterman and Union (Chesterfield Apartments); most attractive in the city; 6 rooms with 2 baths, elevator service; every modern convenience; all light rooms. See janitor on premises, or
J. H. LEVI & CO., 109 N. 7th.

4531-9 Chouteau—Inspect
Rent Reduced, $55-$60-$65
3 AND 4 LARGE ROOMS—NEW
Dressing closets, Murphy beds, gas stoves, hardwood floors, etc.
MRS. STEINMESCH, Resident Manager.
(c83)

APARTMENTS FOR RENT
West

The Gem of All Apartments
6647 Kingsbury; new building; first floor; beautiful 5 rooms, 2 baths; garage; excellent location; large yard; $225; never occupied; just completed; open; new screens and awnings.
OREON E. & R. G. SCOTT.
800 Chestnut st.

4339 OLIVE
Rent $47.50 and $50 for these 3-room efficiency apartments. Service includes heat, hot water, gas, electric current.
Manager on premises.
DElmar 0845, or
M. H. RODEMYER & CO.,
109 N. 8th. MAin 4124.

Margaret Apartment Building
311 N. WHITTIER (CORNER LINDELL)
Beautiful efficiency apartments; living room, breakfast room, kitchenette, dressing room, in-a-dor beds, electricity and gas furnished; manager on premises; unfurnished, $

APARTMENTS FOR RENT

West

FOR RENT

New Apartments IN De MUN PARK

JUST COMPLETED
6249 S. ROSEBURY
6316 S. ROSEBURY
6354 S. ROSEBURY
6321 SOUTHWOOD

7 and 8 rooms; 2 baths, shower and every other convenience; open today.

J. I. EPSTEIN & SON
617 CHESTNUT
MAIN 2162

THE PARKLEIGH
5616 PERSHING AVENUE
NEAR FOREST PARK

A modern apartment, designed to meet the requirements of the most discriminating tenant. Each apartment 4 rooms, tile bath with shower; two exposures insure ample ventilation. Your inspection of this exclusive apartment is invited. Rents are reasonable.
OREON E. & R. G. SCOTT,
800 Chestnut st.

EAST HARLAN COURT
5455 DELMAR BL.

For $69 You Can Get

Apartment consisting of living room, bedroom, breakfast room, kitchen and bath, two concealed full-size beds, shower bath, electric, gas, heat, hot water and janitor service included. See manager at building, or
OREON E. & R. G. SCOTT.
800 Chestnut St.

The Mayflower
605 CLARA AV.
Lowest Rentals in City
$75.00 to $125.00

Apartment containing living room, breakfast room, kitchen, dressing closet and bath. Some with bedroom and two baths.

Every apartment has automatic refrigeration, running ice water, electricity and fuel gas included. OREON E. & R. G. SCOTT, 800 Chestnut.

5279 Waterman
Fine Apartments—Low Rent
3 ROOMS, $65-$70.
4 ROOMS, $80.

Large dressing closet, Murphy bed, tile bath, gas stove, icebox, janitor service; decorate to suit. Inspect.
F. J. CORNWELL R. E. CO., 111 N. 7th.

APARTMENTS FOR RENT
726 Kingsland Av.
6 rooms and screened porch, first floor; will decorate.
711 Heman Av.
4 rooms and Murphy bed; screened porch; will decorate.
738 Syracuse Av.
First or second floor, 5 rooms; will decorate.
720-A Leland Av.
4 rooms and sun parlor; will decorate; rent $82.50, with garage.
7401 Clayton Av.
4 rooms, sun parlor and breakfast room; rent reasonable.
PARK SAVINGS TRUST CO.,
Clayton and De Mun.
Parkview 1400.

PLAZA DRIVE APTS.
South Side Pershing, West of Union
CHEAP RENT.
$75.00, $80.00 and $85.00

First, Second and Third Floors. Four nice rooms, 6-room efficiency. See manager at 281 Plaza Drive. First floor. Phone FOrest 4457. Each apartment occupies entire floor space of each building, giving unusual light and air for each tenant.

Each includes gas and electricity, two in-a-door beds, icebox and gas stove. High-class neighborhood.

Every apartment will be put in first-class condition throughout.
OREON E. & R. G. SCOTT.
800 Chestnut

CHASE APT.
4931 Lindell
Convenient and exclusive location
10 rooms and 3 baths
Will appeal to those who demand the best
Wagner-Grant-Bell
Second Floor, International Life Bldg., GArfield 8621.

Beautiful New Spencer Apartments
5500-2-4 Delmar Bl.

READY FOR OCCUPANCY.

Each apartment consists of living-room, dining room, kitchen, two bed-rooms and tile bath.

FEATURES:
Craftex finish; oil burning boiler; cedar closet; electric refrigerator.

RENTAL $100 TO $125.

Henry R. Weisels Co., Inc.
8th and Chestnut Sts.
MAin 4557-9

APARTMENTS FOR RENT BY
J. I. EPSTEIN & SON
617 Chestnut St.
MAin 2162. Realtors

Etzel, 5611: 4 rooms, second floor.
Clemens, 5653: 6 rooms, third floor.
Etzel, 6017: 6 rooms, first floor.
Grand, 3554A S.: 5 rooms, second floor.
Heman, 7331: 6 rooms, second floor.
Heman, 750: 6 rooms, third floor.
Kingsland, 712: 7 rooms, third floor.
Kingsland, 718: 7 rooms, third floor.
Leland, 749: 7 rooms, third floor.
Leland, 753: 7 rooms, first floor.
Leland, 826: 6 rooms, third floor.
Northwood, 6300: 7 rooms, second floor west
Northwood, 6304: 7 rooms, third floor.
Northwood, 6314: 7 rooms; second floor west.
Southwood, 6321: 7 rooms, second floor.
Syracuse, 702: 4 rooms, second floor.
Syracuse, 706: 4 rooms, second floor.
Rosebury, 6249: 8 rooms, second floor.
Rosebury, 6316 S.: 7 rooms, first floor.
Rosebury, 6330 S.: 7 rooms, third floor west.
Pershing, 5000: 7 rooms, third floor.
Enright, 5251: 6 rooms, first floor.

APARTMENTS FOR RENT —FURNISHED

North

BADEN, 730—Furnished, 3-room efficiency; $40. Apply 8116 N. Broadway.

ST. LOUIS, 3529—Newly furnished, 3 and 4 room efficiency apartments; large rooms. Lindell 2944.
HARTWIG-DISCHINGER, 2808 N. Grand

South

CHEROKEE, 2753—3-room furnished apartment; steam heat, hot water, electric washing machine. FRospect 1303.

COMPTON, 2707 S.—3-room apartment; furnished; garage if desired.

EADS, 3131—Furnished apartment; modern; private family.

RUSSELL, 4002—Furnished apartment; beautiful furniture; everything furnished. $30 month. GRand 2437w.

VICTOR, 3501—Furnished 3-room apartment; modern; front sleeping room.

APARTMENTS FOR RENT —FURNISHED

West

APARTMENTS—Furnished, $35 to $48 month. Office, 1901 McCausland.

APARTMENT—3 rooms, furnished, complete; clean; adults. FOrest 0733.

APARTMENT—Owner's home; west end; bath, bedroom, living room, sleeping porch; telephone; garage optional. FOrest 7366.

APARTMENT—"Mayflower" Apartment 206; furnished 3-room efficiency; fine exposure; $70 month, until Sept. 15; possession July 15. Apply apartment office, 605 Clara.

AGENTS' RENT LISTS

Mercantile Trust Company

Member Federal Reserve System — U. S. Government Supervision

EIGHTH AND LOCUST —TO ST. CHARLES

APARTMENTS

2349 PERSHING, third floor east, 7 rooms, 2 baths, sleeping porch, gas parlor $125.00
2124 S. KINGSHIGHWAY, second floor, 5 rooms, bath, heat and janitor service; No. 3. 80.00
5911 FOREST PARK, third floor front, 4 rooms, sun parlor, gas. 75.00
2124 S. KINGSHIGHWAY, third floor, 4 rooms; janitor service. 70.00
Apt. No. 6 ..... 65.00
4564 W. TAYLOR, heat furnished 70.00
4564 N. UNION, second floor, 6 rooms, bath 62.50
4564 N. UNION, 6 rooms, electric, steam heat, hot water 80.00
5 PAGE, second floor west 60.00
4564 W. PERSHING, third floor west, front, Apt. E 57.50
4564 KINGSBURY, 6 rooms, bath, heat and janitor service 55.00
4564 W. PERSHING, first floor west, rear 52.50

FLATS

4564 N. KINGSHIGHWAY, 6 rooms, second floor; 5 rooms and third floor; toilet on each floor and bath 85.00
4564 ETZEL AV., 5 rooms, tile bath, hot-water heat, hardwood floors 60.00
4564 EADS, 5 rooms, bath, hot-water heat; furnished 55.00
4564 PALMER, 6 rooms, bath and furnace, including garage 55.00
4564 MAFFITT, second floor, 6 rooms, bath, sleeping porch 55.00
4564 NORTH MARKET, second floor, 5 rooms, bath, furnace 50.00
4564 VERNON AV., second floor, 5 rooms, bath; newly decorated 45.00
4564 EASTON 40.00
4564 VANDEVENTER, 4 rooms, bath, electric 35.00
4564 CASS AV., 4 rooms, bath 30.00
4564 PAGE, 4 rooms, electric 30.00
4564 N. JEFFERSON, third floor, gas and bath 25.00
4564 CITIZENS, first floor 20.00
4564 O'FALLON, 4 rooms, gas 15.00
4564 GRAND, second floor 35.00
4564 GREAR, second floor 35.00

HOUSES

4564 CATES AV., 11 rooms, 2 baths; newly decorated $110.00
4564 BARTMER ST., 6 rooms and attic 30.00

HOUSES FOR COLORED

2410 BIDDLE, 6 rooms, bath, electric 50.00
2223½ FRANKLIN, 4 rooms, electric 25.00
2229 FRANKLIN AV., third floor, 5 rooms, bath, heat 25.00
2231½ FRANKLIN, third floor 25.00
2227 FRANKLIN 25.00
2217 FRANKLIN, second floor rear 25.00
1820 BIDDLE ST. 20.00
3109 ADAMS, basement, 3 rooms and gas 15.00
6132 MINERVA, 2 rooms 10.00
1517½ S. SECOND, third floor 5.00

OFFICES

FIELD BLDG., Taylor & Olive, heat and janitor service 30.00
STUDIO BLDG., N. E. Cor. Jefferson and Washington; heat and janitor service, $25 and up
312-14 N. SIXTH (S. Pacific Bldg.) heat and janitor service ....
SHELL BLDG., 13th & Locust, Office space ....

STORES

3333 LOCUST, second floor, suitable for auto paint or repair shop 250.00
1131 N. VANDEVENTER 80.00
BROADWAY & MERCHANT ST., first floor and basement 150.00
2817 CHOUTEAU AV., building, 3-story 125.00
702 MARKET ST., not to be used for lunch 85.00
726 N. TAYLOR, heat furnished 70.00
5301 EASTON, basement, pool hall and bowling alley 50.00
3740 HICKORY 50.00
2550W ST. LOUIS AV., near Jefferson 40.00
2229 FRANKLIN 40.00
2218 WASHINGTON, building 35.00
922 MORGAN ST. 27.50
2730 N. JEFFERSON 18.00
3109 S. BROADWAY 15.00

GARAGES

735 N. EUCLID AV. 20.00
4508 N. 20TH ST. 10.00
1135 N. EUCLID 10.00
5549 PERSHING 10.00
4462 FOREST PARK, 4 garages, each 7.50
5926 BARTMER, new brick garage 6.50
4112 ARSENAL ST. 5.00
6003 KINGSHIGHWAY BL. 5.00

APARTMENTS FOR RENT —FURNISHED

West

607 WESTGATE

4-room apartment, 6-room efficiency; 2 wall beds; 1 bedroom completely furnished; facing beautiful lawn; welcome large family; $125. Also smaller apartments at $85 and up. Open for inspection. Mr. Foster. (c2)

MARNE

Unusually attractive efficiency, beautifully decorated 7-room flat, furnished or unfurnished; high-class building; elevator; reasonable rental; resident manager. CAbany 6610

YORKLEIGH—Coolest in City

At Forest Park, surrounded by lawn; terminus 2 car lines and busses; reasonable rates; 5 large rooms, fully furnished; phone, automatic refrigerator, laundry, maid service; north, south and east exposure. Call DElmar 6130-6055. 4954 West Pine bl.

PERSHING APARTMENTS

5388 Pershing, newly furnished, all outside rooms, 6-room efficiency, consisting of living room, sunroom, dining room, kitchen, 2 beds, tile bathroom with shower; must be seen to be appreciated; 5 University cars; complete housekeeping, with or without linens, silver, light; beautifully and luxuriously furnished; see janitor; opposite Forest Park. FOrest 1204. M. CURRY GILES R. CO., 5477 Delmar. (7d)

Washington at Grand

Completely Refurnished

In the elegant Argonne, 3664 Washington, 4 new suites consisting of immense living room with concealed bed, breakfast room and kitchenette, which have just been entirely refurnished with furniture, silver and linens; rental $95.; There are also a few larger suites, which have been newly furnished, at a rental of $120 to $140; to those seeking elegance, comfort and convenience, the Argonne will be attractive. See manager on premises.

Delmonte Apartments

5630 DELMAR. PHONE PARKVIEW 2000

The Delmonte is under new management and is newly decorated. Large and small efficiency apartments, completely furnished. Includes heat, light, water, gas, dishes, silver and linens. Southern exposure. Transportation facilities and nearby markets best in city. By day, week or month.

The Windsor

4209 LINDELL

New fireproof, beautifully furnished apartments. Living room with twin beds. Large dining room, with double bed, dressing closet, shower bath, kitchen. Light, gas, ice furnished. Reasonable rates. Resident manager. Bus at entrance. THIRTY-SEVEN AND ½—WEST

HOUSES, FLATS, ETC.

AGENTS' RENT LISTS

MULLIN-WALTERS REALTY CO.

824 CHESTNUT ST.
Main 2636. Garfield 4237.

APARTMENTS.

6970 Clayton, 6 rooms, bath, garage, heat; janitor service $100 00
5604 Waterman, 6 rooms, 1st fl., heat, janitor service 100 00
4208 Maryland, 4 rooms, toilet, heat; janitor service 55 00
321 N. Whittier, No. 3 ..... 50 00
321 N. Whittier, No. 10 ..... 45 00

FLATS.

4115A Virginia, 4 rooms, hard wood floors, hot-water heat, garage 55 00
1354A McCausland, 5 rooms, bath, electric; garage 50 00
1042A Utah, 3 rooms, bath 30 00
2800A S. Jefferson, 3 rooms, bath 25 00
3507 Caroline, 1st floor, 3 rooms, bath, electric 35 00
1112A St. Louis, 3 rooms 22 50
4135 Easton, 3 rooms, bath 20 00
730A S. Second, 3 rooms 12 00

FLATS FOR COLORED.

1533 S. 2d st., 2 rooms 15 00
220 S. Main, 3 rooms, 2d floor 11 00
1014 N. 6th st., 2 rooms ....

STORES FOR RENT.

2807 S. Jefferson 75 00
2811 N. Jefferson, store 65 00
2546 Hebert, store 65 00
220 S. Main, large store 60 00
3404 Ohio, large store, heat 40 00
2565 S. Jefferson, store 40 00
2540 Hebert, store 35 00
9 S. Ninth, large store 30 00
2301 Big Bend 25 00
2544 Hebert, store 25 00
303 S. Third st., large store 20 00
1016 N. 6th st., store, 2 rooms 20 00
Hebert and Parnell, corner alley OFICES. ....
503 N. Twelfth ....
507 N. Third ....
2209 S. Broadway; heat and janitor service, from $25 to $35 ..... 60 00

GARAGES.

2229 Alberta 5 00
2712 De Kalb 5 00
1110 St. Louis av. 4 00

STORES, ETC.

1011-13 N. 11th, fine warehouse ....
3870 Park, corner store, with rooms above; splendid for druggist ....
1615 Market, large store 125 00
911 Franklin, building ....
3185 S. Grand, desirable store rooms, 16x48; heat and hot water furnished 100 00
2024 Pestalozzi, large store 50 00
5913 Southwest av., new stores, 15x50 ..... 50 00
1508 S. 39th, store room 35 00
2128 Chestnut, store 32 50
2837 Market, store 30 00
1404 Morgan, store room 20 00
39 S. 16th, store room 25 00
2137 Carr st., store room ....

GARAGES.

4112 Lafayette 7 50
4343 De Togny, brick garage 5 00
4036 Flad av. 5 00
4218 Cleveland 5 00

BUILDINGS.

917-23 Lucas av., 7-story and basement ....

HEMMELMANN-SPACKLER R. E. CO., 7th and Chestnut sts.

AGENTS' RENT LISTS

MISSISSIPPI VALLEY TRUST CO.

APARTMENTS

6015 MAPLE, 5 rooms and sun parlor; tile bath, janitor service; steam heat ..... $ 75 00

HOUSES

1721 WASHINGTON AV., 12 rooms and bath, steam heat 125 00
912 N. FOURTEENTH, 9 rooms and toilet 40 00

BUILDINGS

GRAND AND COZENS, southwest corner; space for 6 bowling alleys and 12 billiard tables on first floor of Carpenters' Council Bldg. .....
3022-24-26 OLIVE, 2-story brick building; first floor has one large and one small assembly room, two office rooms; second floor has one large and one small assembly room, one storage room and 4 office rooms ....
201-11 CASS, 4-story building and basement, containing 25,200 square feet; freight elevator; rent 300 00
210-12 N. SEVENTH, 5-story building and basement; heating plant, sprinkler, elevator, heavy mill construction; also lay in yard; will lease for 5 years at $8000 per year; total space, 40,000 square feet .....
309-25 S. MAIN, 3-story building; Missouri Pacific trackage in front of building; wired for electricity, electric elevator .....
120 DOCK, 1-story building and basement; total space, 12,000 square feet; Terminal R. R. switch of two-car capacity; electric elevator; rent $150; open to view; lot on south side of Dock, east of Hall; 533x164; equipped with two 2-ton electric hoists the full length of the lot, giving approximately 1100 feet of switch service; suitable for storage of pipes, ties and any commodity not affected by storage in the open .....
410A S. SEVENTH, suitable for light manufacturing 25 00
725 TURNER PLACE, office and floor space on first floor; about 1100 square feet, rent $150; office and part of second floor, about 2000 square feet, can be leased on basis of 30c a square foot; building equipped with freight elevator and will be furnished; will lease for 10 years or less. .....
405-07 N. SECOND, four-story building; steam heat; toilets and sinks on first, third and fourth floors; electric elevator; size of building, 32x130 ..... 175 00
118 S. COMMERCIAL, 3 stories and basement; 45x80; Terminal R. R. switch of capacity, on level front; suitable for warehouse purposes .....
206 SECOND, 3-story building, 20x85; hand elevator, stove heat; granitoid basement; no alley entrance .....

LOFTS.

615 N. EIGHTH, sixth floor; space 90x70; electric elevator, heat furnished. For further particulars call
MISSISSIPPI VALLEY TRUST CO.,
Real Estate Department.

FRANCISCUS REALTY CO.

MAin 4409. 804 Chestnut.

BUILDINGS.

1125 N. Broadway, 3-story brick building .....
1101 Levee, 5-story building, electric elevator, 32,000 square feet $250 00
317-19 N. Third st., 36,500 square feet; sprinkler, elevator. .....

STORES.

6413-15-17 Maple av.; each 30 00
3000 N. Twentieth st 25 00
3300-02 Wisconsin av 7 00

COLORED PROPERTY.

4420 Maffitt st., rear, No. 21 ..... 17 50
1417 Poplar st., first and second floors 25 00

FRANCISCUS REALTY CO.

MAin 4409. 804 Chestnut.

BUILDINGS.

1125 N. Broadway, 3-story brick building .....
1101 Levee 5-story building electric elevator, 32,000 square feet $250 00
317-19 N. Third st., 36,500 square feet; sprinkler, elevator. .....

STORES.

6413-15-17 Maple av.; each 30 00
421 N. Twentieth st. 25 00
3000 N. Ninth, rear stable 6 00
3300-02 Wisconsin av 7 00

COLORED PROPERTY.

4420 Maffitt st., No. 21 ..... 17 50
1417 Poplar st., first and second floors 25 00

RESIDENCE.

3543 Laclede, 10 rooms, furnace $100.00
5078 Delmar, 4 rooms, steam heat $50.00
5231A Blair, 3 rooms, electric 25.00
1120A N. Spring, 3 rooms, electric 25.00
2518A N. Spring; 4 rooms 24.00
4172 Page, 4 rooms, electric 22.50
3847A Finney, 3 rooms 22.00
2332A Maiden Lane; 4 rooms electric
ARCHITECT BUILDINGS.
1122 N. Thirteenth; 2-story bldg., 2 elevators, warehouse, and basement $125.00
813 Walnut, rear; large 2-story bldg., 2000 square feet 50.00
916 N. Twenty-third; warehouse and garage with 4 rooms 50.00

STORES.

823 Walnut; with 1 back room $75.00
2235 Franklin 60.00
1030 N. Hligh 35.00
1518 Wash; with 3 rooms 35.00
1027 Morgan 35.00
121 No. Ewing 30.00
513 Clark 25.00
609 Biddle 25.00
814 O'Fallon 50.00
1318 Frank in; with 3 rooms, second floor 70.00

FOR COLORED.

2214½ Franklin; 3 rooms, electric $26.00
1443 N. Twelfth; 4 rooms 25.00
1321½ Gay; 6 rooms, upstairs 25.00
1225 Blair; 2 rooms, second floor 15.00
HENRY ANDREAS R. E. CO., 717½ Chestnut.

AGENTS' RENT LISTS

MULLIN-WALTERS REALTY CO.

824 CHESTNUT ST.
Main 2636. Garfield 4237.

APARTMENTS.

6970 Clayton, 6 rooms, bath, garage, heat; janitor service $100 00
5604 Waterman, 6 rooms, 1st fl., heat, janitor service 100 00
4208 Maryland, 4 rooms, toilet, heat; janitor service 55 00
321 N. Whittier, No. 3 ..... 50 00
321 N. Whittier, No. 10 ..... 45 00

FLATS.

4115A Virginia, 4 rooms, hard wood floors, hot-water heat, garage 55 00
1354A McCausland, 5 rooms, bath, electric; garage 50 00
1042A Utah, 3 rooms, bath 30 00
2800A S. Jefferson, 3 rooms, bath 25 00
3507 Caroline, 1st floor, 3 rooms, bath, electric 35 00
1112A St. Louis, 3 rooms 22 50
4135 Easton, 3 rooms, bath 20 00
730A S. Second, 3 rooms 12 00

FLATS FOR COLORED.

1533 S. 2d st., 2 rooms 15 00
220 S. Main, 3 rooms, 2d floor 11 00
1014 N. 6th st., 2 rooms ....

STORES FOR RENT.

2807 S. Jefferson 75 00
2811 N. Jefferson, store 65 00
2546 Hebert, store 65 00
220 S. Main, large store 60 00
3404 Ohio, large store, heat 40 00
2565 S. Jefferson, store 40 00
2540 Hebert, store 35 00
9 S. Ninth, large store 30 00
2301 Big Bend 25 00
2544 Hebert, store 25 00
303 S. Third st., large store 20 00
1016 N. 6th st., store, 2 rooms 20 00
Hebert and Parnell, corner alley OFICES. ....
503 N. Twelfth ....
507 N. Third ....
2209 S. Broadway; heat and janitor service, from $25 to $35 ..... 60 00

GARAGES.

2229 Alberta 5 00
2712 De Kalb 5 00
1110 St. Louis av. 4 00

STORES, ETC.

1011-13 N. 11th, fine warehouse ....
3870 Park, corner store, with rooms above; splendid for druggist ....
1615 Market, large store 125 00
911 Franklin, building ....
3185 S. Grand, desirable store rooms, 16x48; heat and hot water furnished 100 00
2024 Pestalozzi, large store 50 00
5913 Southwest av., new stores, 15x50 ..... 50 00
1508 S. 39th, store room 35 00
2128 Chestnut, store 32 50
2837 Market, store 30 00
1404 Morgan, store room 20 00
39 S. 16th, store room 25 00
2137 Carr st., store room ....

GARAGES.

4112 Lafayette 7 50
4343 De Togny, brick garage 5 00
4036 Flad av. 5 00
4218 Cleveland 5 00

BUILDINGS.

917-23 Lucas av., 7-story and basement ....

HEMMELMANN-SPACKLER R. E. CO., 7th and Chestnut sts.

FLATS FOR RENT

FLATS FOR RENT

1406A Grand; attractive 5 rooms, second floor; hall, bath; rent reasonable.
1801A Prairie; 5 splendid rooms, corner, second floor; reception hall, gas, bath, electric; $37.50.
1803 Prairie; lower 4 rooms, reception hall, gas, bath, electric; $33.
1524 Prairie (corner); second floor; 3 large rooms, water and electric; $25.
2935C Thomas; 3 large rooms, second floor; gas and water; $20.
1520A Deer av.; 3 large rooms, second floor; hall, water; new electric; $26.
JOHN DOCKERY & SON, 1015 Chestnut.

FLATS FOR RENT BY
J. I. EPSTEIN & SON
617 Chestnut.

MAIN 2162. REALTORS.

Kensington, 5074A; 5 rooms $50 00
Union, 2909A N.—2 rooms 35 00
Carr, 904; 4 rooms 24 00
Crest, 6715; 5 rooms ....
Crest, 6717; 4 rooms ....
Julian, 6849A; 6 rooms ....
Park Drive, 7553; new; 5 rooms .. 65 00
Raymond, 6819; 6 rooms ....
Seventh, 1721A N.; 2 rooms ....
2d, 3610A N.; 4 rooms 30 00
Waverly pl., 1750; 4 rooms 45 00
Utah, 2004B; 5 rooms 27 50

BRAND-NEW FLATS OF Stanley Epstein

4710 Ashland, 3 rooms $42 50
4114 Hull pl., 4-room efficiency 42 50
5504 Devonshire, 4-room efficiency 45 00
1218 Bayard, 3 rooms 45 00
4318A Lexington, 4 rooms, porch .. 47 50
2521 Hodiamont, 4 rooms, porch .. 47 50
4765 Northland, 4 rooms, Murphy. 50 00
4702 Maffitt, 4 rooms, porch 50 00
1907A Maury, 4 rooms, porch 50 00
2631A Clara, 4 rooms, porch 50 00
4436A Margaretta, 4 rooms, porch. 50 00
1832 Wagner pl., 4 rooms 52 50

Above are open for inspection. For further information, phone GArfield 0464 or GArfield 0157, or call at 819 Chestnut st.

Central

BROADWAY, 1217A S.—6 rooms, electric, newly decorated, $25. .....(c5)
CARR, 1718—5 rooms, toilet, bath, electric; 3d floor; $20; will decorate. .....(c5)
CARR, 1107 ..... rooms.
CORNET & ZEIBIG TRUST, 719 Chestnut.
CASS, 2940A—3 rooms, gas electric; rent reduced, $18; open. .....
CASS, 2602—Fine 3-room flat; cheap rent. See today. .....
CASS, 2760A—4 rooms, bath, electric, $30
FINE REALTY, 820 Chestnut.
CASS 1307—3 dandy rooms, $15
HOWARD TAYLOR, 706 Chestnut.
CASS, 1021—4 rooms, third floor, modern; rent $16. .....
CASS, 1221A—3 rooms, electric; inside toilet; $20.
FINE REALTY, 820 Chestnut.

FLATS FOR RENT—Central

CASS, 3518A—4 rooms, bath; will decorate to suit; $30.
GRAEF, 907 Chestnut. (c62)
CASS, 2804 (rear)—3 rooms, porch; bath and water; $15. Apply Mr. Babbitt, 2717A Cass. (c)
CASS, 1848A—3 rooms, gas, electric, $15.
WILLIAMS MORTGAGE CO. MAin 1485. (c80)
CLARK, 2749—Flat; centrally located; 4 rooms; convenient Union Station. (c)
CLIFTON PL., 3117—4 large rooms, bath, electric, garage; $30. .....(c65)
DAYTON, 2817—4 rooms, bath, electric; $27.50. GArfield 3164. .....(c65)
DAYTON, 2810—4 rooms, electric, furnace; all conveniences; good order.
DICKSON 3017—3 rooms, modern, bath and electric, clean, rent, open. (c)
DICKSON, 2202—Nice 3 rooms, $20; electric. LEVIN, 2222 Franklin.
EASTON, 2818—2d floor; newly papered.
EASTON, 2905—3 rooms, electric.
SHUCHART REALTY CO., 814 Chestnut.
EIGHTEENTH, 1017 N.—4 rooms and bath, gas and newly decorated, $32.50
WENZLIC, GArfield 1427.
ELEVENTH, 1103 N.—Three rooms.
CORNET & ZEIBIG TRUST, 719 Chestnut.
ELEVENTH, 1121 N.—3 rooms, gas and electric, $16.
WENZLICK, GARFIELD 1427.
FOURTEENTH, 707A N.—Three rooms, $14.50. 15th.
CORNET & ZEIBIG TRUST, 719 Chestnut.
FRANKLIN, 1007—3 rooms, gas, electric, $14. MORRIS AACH R. CO., 826 Chestnut.
FRANKLIN, 2207A—3 large rooms, water, electric light and toilet; $25.
FRANKLIN, 1620—5 rooms, bath, electric. JOST, 4008. 722 Chestnut.
FRANKLIN, 1732A—3 rooms, $18.
MISSISSIPPI VALLEY TRUST CO., Real Estate Department.
GRAND, 1406A—Fine flat of 5 rooms; second floor; hall, gas, bath, electric; newly decorated and in fine order; rent reasonable.
JOHN DOCKERY & SON, 1015 Chestnut.
HIGH, 912A N.—At Franklin; 3 cheerful rooms; newly papered; $18; open.
LAWTON, 3135—3 rooms and bath, second floor.
MARKET, 3513—4 rooms, gas, electric and bath; $25.
WENZLICK, GArfield 1427. (c65)
NINTH, 1423A-25 S.—3 rooms, electric, water, gas. Lindell 8892. .....(c80)
O'FALLON, 1712—3 rooms, electric, gas; $15.
O'FALLON, 1842—3 rooms 2d floor, $18. Central 2935.
PAPIN, 1938—3 rooms, $25.
OREON E. & R. G. SCOTT, 800 Chestnut.
SARSFIELD PL., 1306—3 rooms, $15.
MISSISSIPPI VALLEY TRUST CO., Real Estate Department.
SECOND, 309 S.—3 large rooms, third floor, modern, in A1 condition; rent reduced to $17, worth $25.
SELBY PL., 3107—Opposite Carr Park; 3 rooms, bath, third floor; $17.
SAUM, 625 Chestnut.
SEVENTH, 1407 N.—3 good flats, large cheerful rooms; electric, gas; newly papered; bargain; $12 and $13. See janitor. .....(c53x)
SHERIDAN, 2919—3 rooms and garage; $32.50; electric and bath. .....(c)
TENTH, 1316 S.—4 rooms, electric, toilet; rent $20. .....(c)
THIRTEENTH, 916 N. — 4 rooms and bath; will decorate; $25.
GEO. J. WANSTHULL, 7175 Chestnut.
THOMAS, 2911—4 rooms, bath, toilet, electric; $24. GRAEF, 907 Chestnut.
WALNUT, 3214—2 fine rooms, $12.
H. GAMPRILL & CO., 1631 Arcade Bldg.

North

ACME, 5620—New, 5 rooms, garage, reasonable. COlfax 5252.
ALBERTINE, 6335—Upper flat, new, 5 rooms, modern; garage, $50.
ASHLAND, 3924—Five rooms, bath; $50; garage, $5. .....(c)
ASHLAND, 3866—3 rooms, tile bath, electric; $32.50. .....(c)
AUBERT, 4193A—3 rooms, gas, electric, shades, screens, $22. PRospect 30..
ASHLAND, 4222W—3 rooms, bath, electric; $25. .....(c)
BAUMAN CO., 723 Chestnut, MAin 2457.
ASHLAND, 4134—4 rooms, screened sleeping porch, separate entrance; will decorate; $30; garage, $5. CLYDE S. FISHER & CO. .....(c)
ATHLONE 4228A—6 rooms, bath, furnace and garage. .....(c)
ATHLONE, 4229—3 rooms, gas, electric, bath, furnace; garage; adults only. .....(c)
BACON, 2418A—5 rooms, bath; large porch; yard; $40; open. .....(c)
BELLEGLADE, 2523A—4 rooms, attic; newly decorated; $25. .....(c)
BELLEVIEW, 2301A-2303—4 rooms, modern; garage. .....(c)
BENTON, 2216—Third floor, 4 large rooms, electric, gas, will decorate; $22. .....(c)
BENTON, 1533—3 beautiful, large rooms; decorated; low rent. .....(c)
BENTON 2212—3 large rooms, electric; $25. .....(c)
BENTON, 1810—3 rooms and bath, gas and electric, $27.50.
WENZLICK, GARFIELD 1427.
BENTON, 1210—2 cozy rooms, gas; $10; 2d floor. .....(c)
WOLF-POLLACK, 101 N 8th, Gar. 3383.
BENTON, 2522A—3 rooms, $20; 2609 N., $18; also 3 rooms, bath, electric, newly decorated, $23; open. FOrest 5270W. .....(c75)
BENTON 2543—First floor, 4 rooms, gas and electric; owner, EUGENE J. ALTHEIMER. WILLIAMS & CALMER, INC. 817 Chestnut st.
BLAIR, 2016—4 rooms, gas, electric, adults; rent $20. .....(1)
BLAIR, 2120A—3 rooms; $22
JOHN S. BLAKE & BRO., 815 Chestnut.
BROADWAY, 2011 N.—3 rooms, $14; 2 rooms, $8; agent there.
BROADWAY, 8114 N.—3-room flat, tile bath, gas and furnace. .....(c)
BROADWAY, 2821A N.—3 rooms, electric; good condition; rent reduced to $19.
SHUCHART REALTY CO., 814 Chestnut.
CARTER, 4148A W.—4 rooms, tile bath, $25. Janitor service. MAin 4527. (c80)
MORRIS AACH R. CO., 826 Chestnut st.
CLARENCE, 3505—New, modern, 4 rooms and bath; $45. COlfax 5716. .....(c)
CLAREMONT AND NATURAL BRIDGE—4 rooms, bath, garage; $35. SONNEMANN R. CO. 3626 N. Newstead. .....(53x)
COZENS, 3537—3 rooms, electric.
DELAY, 3804A—4 large rooms and sleeping porch, steam heat furnished; garage optionable; reasonable rent; open from 1 to 5. .....(c)
CLINTON, 1403—2 rooms, $12.50.
FINE REALTY, 820 Chestnut.
CLINTON, 1465—Two large rooms, electric; rear; $13. .....
CLINTON, 1301—Store and 3 rooms; rent reduced. ARCHSHOEFER REALTY, 825 Chestnut. .....(c)
COLLEGE, 2033A—5 rooms, modern flat; screened porches; garage. COlfax 5175R.
COTE BRILLIANTE, 3730—3 rooms, gas, electric; $22. .....(c)
COZENS 4043A—3 rooms, electric, $17.50
GLICK, Realtors, 822 Chestnut.
DESTREHAN, 1523—3500 north, 3 cheerful rooms; gas, electric; $21; bargain.
Wolf-Pollack, 101 N. 8th, GArfield 3383
DODIER, 2535W—For adults; 5 rooms, water and bath. .....(c)
DODIER, 2223A—8 large rooms; bath, furnace; rent reduced; $45. .....
DODIER 2540W—3 rooms, $17.50.
GLICK, Realtors, 822 Chestnut.
DODIER, 2811A—Corner flat, unexcelled; beautiful 6 rooms, hardwood floors, furnace, electric; open.
A. G. BLANKE R. E. CO., 711 Chestnut.
EIGHTEENTH, 1813A N.—4 rooms, $20.
JOHN W. ABBOTT, Realtor, 709 Chestnut.
EIGHTEENTH, 1632 N.—3 large rooms, second floor; front entrance; electric; newly decorated; $22.50. TYler 0439.
PAUL J. JARZEMSKY, REALTORS, 1502 ST. LOUIS. TYLER 0439. (c80)
ELEVENTH, 2920 N.—4 rooms, electric, $19. JOST, 308. 722 Chestnut st.
ELLIOTT, 2512—5 rooms, furnace, bath, electric, hot water; $42. .....
ELLIOT, 2529—3 rooms, modern, 604 Olive. BALDWIN, GArfield 7494.
FAIR, 4119A—4 rooms, strictly modern; newly decorated; garage optional. .....(c62)
FAIR, 4166—At Lee; beautiful, modern 4 rooms, tile bath; block to Fairground and school; open 2 to 4; special concession. $15.
WOLF-POLLACK, 101 N 8th, GAr. 3383.
FALL, 2519—4 rooms, bath, electric, garage, $35. .....
FALL, 2516—4 rooms, electric, bath; $35
FRICKACHER, Realtors, GArfield 8906
FIFTEENTH, 2716 N.—4 rooms and bath, 2d floor, $38. CEntral 2935.
FIFTEENTH, 1529-31A N.—2 large rooms, water, electric, gas; good condition; $15.
FIFTEENTH, 2816 N. 3 dandy rooms; $20. HOWARD TAYLOR, 706 Chestnut.
FIFTEENTH, 2305A N.—4 rooms, bath and toilet, gas and electric. .....
FIFTEENTH, 2515A N.—3 rooms, bath, hot water. Apply 2525 N. 15th. (c)
FLAT—Month's rent free, 3-room flat. Box C-229. Post-Dispatch.
FOURTEENTH, 2010 N.—3-room flat, gas, electric; $18. .....
FOURTEENTH, 4315 N.—Brand-new 3-room flats with bath; hardwood floors and furnace; rent $42.50. CLYDE S. FISHER R. E. CO. .....(c)
GANO, 4230A—4 rooms, bath, hot-water heat. .....
GANO, 4201—3 rooms,

2000 REAL ESTATE For Sale, Exchange, Wanted, and Bungalows, Cottages, Flats, Apartments, Residences For Sale Today.

FLATS FOR RENT—South

DE TONTY, 4227—5 rooms, bath, hardwood floors, garage, $38.50. JOST, 308. 722 Chestnut st.

DE TONTY, 4139—3 modern rooms and sun parlor; owner will be there from 9 to 12 a. m. and 2 to 5 p. m. Sunday. (c7)

DE TONTY, 4223A—5 rooms, hardwood floors; modern; $50; owner, 4129 Russell. (c62)

DE TONTY, 4061—3 rooms, bath and furnace; rent $42.50. Open.

DALY & McCABE R. E. CO., 801 Chestnut

DE TONTY, 4033A—Modern 4-room flat; $45; with garage, $49. (c)
HAUER-LUSTKANDL, 806 Chestnut st.

DE TONTY, 4016A—Modern; 5-room; sun room, Murphy bed, hardwood floors, steam heat; fine condition. (c)

DE TONTY, 4303—Modern 6-room flat, newly decorated.

J. P. HERRMANN JR. R. E. CO., 816½ Chestnut st. GArfield 8603.

DAHLIA, 4639—2 large rooms, kitchenette, bath, hot-water heat; newly decorated; garage; adults. (c2)

DELOR, 3242—New modern rooms; rent reasonable. (c)

DELOR, 3235—5 rooms, bath, shower; automatic water heater; garage; new building. (c2)

DEWEY, 4242—Upper 3 room apartment flat; newly decorated. (c)

DOLMAN, 3118—3 rooms, bath, screened porch, all conveniences; new building; reasonable rent.

DOVER PL., 739—5-room flat; vacant about July 10; adults.

DOVER PL., 3671A—5 rooms and sun porch. Riverside 2358R. (c)

DOVER, 3643—5-room lower flat; vacant; open from 2 to 4:30 p. m. (c)

DOVER PL., 734A—Five large rooms, bath, all conveniences, hot-water heat, newly decorated; separate laundry; double brick garage if wanted; adults. Riverside 1879M.

EADS, 2819A—5 rooms, bath, hot-water heat; hot water furnished; $50. Call GRand 2740W.

EICHELBERGER, 123—Modern 4-room flat; hardwood floors; $40.

EICHELBERGER, 1065—4-room efficiency tile bath, Murphy bed; $40.
RHODES REALTY CO., 702 Chestnut.

EIGHTH, 1508—5 rooms, water, gas, electric. KAMP AGENCY, 8342.

EIGHTEENTH, 2418 S.—5 rooms, electric; adults.

FLAD, 4064A—5 rooms, furnace, bath, electric; $40. (c)

FLAD, 4245—Beautifully furnished 4 rooms; every convenience. GRand 4203W. (62)

FLAT—4 rooms; modern; reasonable. Apply 3433 Michigan av.

FOURTH, 3912—5 rooms, electric. MORRIS AACH R. CO., 826 Chestnut st.

EIGHTEENTH, 2610 S.—4 rooms, over garage; newly decorated; electric, toilet; $20; no children. (c)

EIGHTEENTH, 2817½ S.—3 rooms, electric; $20.
GLICK, Realtors, 822 Chestnut.

EIGHTEENTH, 2865A S.—3 rooms and electric; rent $20.
WATSON-O'ROURKE, REALTORS, Riverside 4310.

ELLER, 526A—Half block west of Virginia; 4 rooms, bath, electric.

FILLMORE, 3679 (Grand-Dover Park)—4 or 5 rooms; hot-water heat; reasonable rent, Agent on premises. PRospect 1510.
FEDERER REALTY CO., 2610 Gravois.

FLAD, 4168A—7 rooms, modern; newly decorated; adults preferred.

FLAT—5 rooms, bath; with or without garage; first floor. Apply 3426 Louisiana

FOLSOM, 3673A—4 rooms, bath, garage. Riverside 0796. (c)

FOLSOM, 3677-A—4 LARGE ROOMS, HARDWOOD FLOORS, TILE BATH, DUTCH KITCHEN; NEWLY DECORATED; REDUCED RENT. COLFAX 8166W. (c)

FOLSOM, 3615 and 3627—4 rooms each, bath, furnace newly papered; in A1 shape; rent $45 per month.
C. M. MILLTENBERGER, 14 N. 8th st.

FOURTH, 2418A S.—3 large, light rooms; water and electric.

GASCONADE, 3648—Modern 3 rooms, breakfast room; sleeping porch.

GEYER, 2144—New 5 rooms, tile bath, screens, shades, fixtures, etc.; $42.50.

GEYER, 3116—New 5 rooms, screened sleeping porch. GRand 4135J. (c)

GEYER, 3324 (second floor) — 4 rooms, bath; electric stoves, shades, etc.; $50.
ANDERSON-STOCKE-BUERMANN, 808 Chestnut st.

GOETHE, 5126—4 rooms, modern, ¼ block east Kingshighway. (c)

GRAND, 4323 S.—Beautiful 5 rooms, sun parlor; reasonable. LAclede 7972. (c83)

GRAND, 4743 S.—4 rooms, bath, furnace, hardood floors; $47.50. (c)

GRAND, 4450 S.—5-room modern flat; open Monday.

GRAND, 3450A S.—5 rooms, bath, hot-water heat; garage; suitable for doctor; $80. (c7)

GRAND, 2247A S.—7 rooms, good location for doctor or dentists; steam heat furnished.

GRAND, 4714 S.—Clean, 4 rooms, modern, Murphy bed, tile bath, sun parlor, garage; $55. See this.

GRAND, 4718A S.—4 rooms, Murphy bed inclosed sleeping porch; garage; rent $55.
FEDERER REALTY CO., 2610 Gravois. PRospect 1519.

GRAND, 4119A S.—6-room efficiency, steam heat, tile bath, hardwood floors, screened sleeping porch, fixtures, shades, awnings furnished, $65. Open today. (c)

GRAVOIS, 2712—3 rooms, electric $18.
OLLICK Realtors, 822 Chestnut.

GRAVOIS, 3412A—5 rooms and bath, newly decorated. (c)

GRAVOIS, 5456—4 rooms, bath and garage; modern; rent $40.

GRAVOIS, 3738A—5 rooms, bath, GRand 5950.

GRAVOIS, 4204—4 rooms, modern; newly decorated. PRospect 2020.

GRAVOIS, 2113—2 rooms, newly decorated; gas, electric; sink; $12. (c92)

GRAVOIS and WALSH—Corner; 4 and 6 rooms, heating plants; $50 and $65; open.
C. M. McDONALD R. E. CO., 1111 Chestnut

HALLIDAY, 3207—5 rooms, splendid condition. HIland 2189M. (c100)

HALLIDAY, 3211A—4 rooms, sun parlor, bath, steam heat; rent reduced. Owner will redecorate.
MISSISSIPPI VALLEY TRUST CO., Real Estate Department.

HARTFORD, 4117A—3 rooms, bath, hot-water heat. LAclede 8346.

HARTFORD, 4201A—Five-room flat; modern; adults only. (c)

HARTFORD, 4065A — 4 rooms, bath, Riverside 0796. (c)

HENRIETTA, 3004—5 rooms; $45. (c)

HENRIETTA, 3126—3 rooms, electric; decorated open; $22.50. Garfield 8150.

HENRIETTA, 3017A—3 large newly decorated rooms, electric, laundry; $27.50. Inquire 2832 Henrietta. (c)

HENRIETTA, 3232—4 rooms, steam heat, door bell.
A. T. JOHNSON R. CO. Title Guar. Bldg.

HENRIETTA 2861—4 rooms, bath, hall $40. ARCHSHOEFER REALTY, 823 Chestnut. (c)

HENRIETTA, 3224—Newly decorated; 4 rooms, Murphy bed; rent $50. Open.
F. J. CORNWELL R. E. CO., 111 N. 7th.

HUMPHREY, 3328A—5 rooms and bath, decorated; modern; reasonable. (c)

HUMPHREY, 3153—Modern 4 rooms, tile bath, screened porch, key.

HUMPHREY, 3314—4 rooms, glass sleeping porch; 2 weeks free; $50. (c)

HUMPHREY, 3885—4 rooms, first floor; newly decorated; garage; adults. (c)

HUMPHREY, 4003—Living, dining, breakfast, 2 bedrooms, kitchenette, garage; reasonable.

HICKORY, 805—4 rooms, bath; in good condition; elec. gas; rent $22.50; no small children.

HICKORY, 2016—4 rooms, hall, electric; newly decorated; $27; key upstairs. GRand 2539W.

HICKORY, 1224—First floor, 3 rooms, bath and electric; rent $23; 1926, second floor, 4 rooms, bath and electric; rent $27. (2) TIETJENS, 722 Chestnut st.

IDAHO, 4659—3 large, light rooms, electric, $25.

ILLINOIS, 3501—4 rooms and bath.

INDIANA, 2852—4 rooms, furnace, gas, electric; adults; $33. (62)

IOWA, 3608—5 rooms and bath; newly decorated; $40.

IOWA, 3741—4 rooms and bath; reasonable; adults only.

JEFFERSON, 3526 S.—4 fine large, light rooms, bath gas and electric; rent $37.50. Open.

JUNIATA, 3857—3-room flat; adults; $45.

JEFFERSON, 3719A S.—5 rooms, nicely arranged; modern; nice neighborhood; reasonable.

JUNIATA, 4200A—3 large rooms, bath; rent $37; inquire 3536A Arsenal. (c)

JUNIATA, 3823A—5 cheerful rooms; modern; hot-water heat; separate laundry. (c)

KLOCKE, 3422A—One-half block east of Grand; 3-room efficiency, all modern improvements; 2 blocks to Cleveland High School.

KEOKUK, 3451—4 rooms, bath, modern; garage; reasonable. open.

KEOKUK, 2230A—4 light rooms, bath, electric screens; reasonable.

KINGSHIGHWAY PARK, 200—3 rooms, bath, modern, screen porch, garage. Inquire 5417 Grace.

LACKLAND, 3121A (¼ block south Tower Grove Park)—3-room modern flat; $40; gas. A. F. JACOBS, agent, 1023 N. Grand. (c)

FLATS FOR RENT—South

LAFAYETTE, 3930A—Dandy, cool, 5 rooms, sunroom; clean; decorated.

LAFAYETTE, 4011—4 rooms, sun room, $45. GRand 3626W. (82)

LAFAYETTE, 221—2 rooms, $12.
A. T. JOHNSON R. CO. Title Guar. Bldg.

LAFAYETTE, 4132—4 rooms, sun parlor, breakfast room, sleeping porch; $55.

LAFAYETTE, 4174—6-room efficiency. GRand 9256M.

LAFAYETTE, 4066A—4 rooms, breakfast room, screened porch, furnace; $45.
JOHN H. ABBOTT, Realtor, 709 Chestnut.

LAFAYETTE, 4321A—Bungalow flat; 5 rooms and kitchenette; 2 bedrooms; modern throughout; garage. (c)

LAFAYETTE, 4160A—5 rooms, sun parlor, sleeping porch; newly papered; low.
C. M. McDONALD R. E. CO., 1111 Chestnut

LAFAYETTE, 4027—Beautiful single flat, 4 rooms and reception hall, modern; decorated; open. (c)

LAFAYETTE, 3969—3 rooms, sun parlor, in-a-dor bed, hardwood floors; steam heat; adults.

LAFAYETTE, 4339—Modern bungalow-flat; 5 rooms and kitchenette, 2 bedrooms. (c)

LAFAYETTE, 4035A—Modern 3 rooms, tile bath, large porches; all conveniences. $40. (c)

LAFAYETTE, 3941A—4 rooms, beautifully finished; $50; garage, $5. GAr. 2433. (c99)

LAFAYETTE 2755 — 5 rooms, electric, bath.
JNO. J. REARDON, 911 Chestnut st.

LAFAYETTE, 4118—4 beautiful rooms; all conveniences; sun parlor with Murphy bed to front; sleeping porch in rear; rooms conveniently arranged; something different; $50.
WENZLICK, GARfield 1427.

3235 Lafayette—4 Rooms

Murphy bed, gas stove; newly decorated; rent reduced to $50.
F. J. CORNWELL R. E. CO., 111 N. 7th.

LAMI, 6204—3 rooms, electric; $22.50. JOST, 308, 722 Chestnut st.

LAMI, 1229—4 rooms and hall room, bath, electric; $35. Inquire 1220 Lami Monday.

LA SALLE, 1333—7 rooms, gas, electric, bath; $45. FOrest 6223.

LA SALLE 908A—6 rooms, second floor; bath, electric; $30.
E. A. BOKERN, Fullerton Bldg.

LA SALLE, 2301A—Nice light 3-room flat; newly decorated; water, gas, electric; rent $20. (c)

LEMP, 2842—3 rooms, $19.80; 5 rooms, $23.40. Riverside 5153J. (c)

LEMP, 3009—3 nice rooms. Owner, 2910A California.

LEMP, 2811—First floor, 4 nice rooms, bath, laundry; $35.

LESPERANCE, 223—2 rooms, first floor, $12.50; large garage for trucks, $15.

LIERMANN, 3640—4 rooms, bath, garage. Reasonable. GRand 6587. (c80)

LIERMANN, 3645—3 rooms, bath, gas, electric; 4 closets; garage.

LONGFELLOW, 1803—5 rooms, tile bath, hardwood floors, furnace. (c)

LOUISIANA, 3234—4 rooms and bath, modern.

LOUISIANA, 3724—4 rooms, bath; newly decorated; $40. Victor 2583. (c80)

LOUISIANA, 3739A—3 rooms and bath. Apply second floor.

LOUISIANA, 4736—4 rooms, bath; newly decorated; screens, porch; reasonable.

LOUISIANA, 5218—3 large rooms, in fine condition; bargain. NAERT, Riverside 3814.

LYNCH, 920—3 clean, airy rooms. Keys at barber shop; rent $23. (c)

LYNCH, 2305-15—6 rooms, bath, gas, electric; $37.

LYON, 2816—3 rooms, electric, $19.
JOST, 308, 722 Chestnut st.

LYON, 2849—3 large rooms, electric; $20.

LYONS, 2813—3 rooms, 2d floor, $20. CEntral 2935.

LYON, 2828—3 rooms and bath; quiet family. (1)

McDONALD, 3953—4 rooms, second floor flat; modern; large garage; will decorate. BEECHING, LAclede 5846.

McDONALD, 3623—For Aug. 15, modern 5-room and bath apartment; hot-water heat and good garage. LAclede 4941. (c)

McDONALD, 3908—6-room efficiency; hardwood floors, hot-water heat, Murphy in-a-dor bed.

McDONALD, 3869—4 rooms, bath, gas, electric; no furnace, with garage $42 month. Owner, 3884. (c99)

McNAIR, 1300A—3 rooms and bath, $25.

McREE 4130—4 rooms, strictly modern. Victor 2769M. (c)

McREE, 4202A—New flat; 5-5; tile bath; garage; $65; modern. GRand 8341R. (c)

McREE, 3852A—Flat 3 rooms, bath; garage. (c)

McREE, 3823A—5 rooms, bath, furnace, electric; $45. JOHN DOCKERY & SON, 1015 Chestnut st.

McREE, 4234—4 rooms, tile bath, hardwood floors, steam plant; $45.
JOHN S. BLAKE & BRO., 815 Chestnut.

MAGNOLIA, 3224—3 rooms and hallroom, furnace; garage. (c)

MAGNOLIA, 3154—4 rooms; $37.50.
DOUGHERTY R. E. CO., 803 Chestnut.

MAGNOLIA, 3117—4 rooms, $30.

MAGNOLIA, 3435A—Flat; 5 rooms, steam heat, garage, newly decorated.

MAGNOLIA, 3322A—Real 7 rooms, modern; water heat; in splendid condition; also carrier; good fixtures; elegant arrangements; rent reasonable; open today.

MAGNOLIA, 3410 — Second floor, eight rooms and bath, furnace heat; rent $65.
WM. ABBOTT R. CO., 806 Chestnut.

MAURY, 3125—5-room efficiency, sleeping porch; reasonable. LAclede 1869. (c62)

MAURY, 2126—4-room efficiency; modern; reasonable. GRand 8429W. (c9)

MAURY, 2116-2126—4-room efficiency; modern; reasonable. GRand 8429W. (c9)

MAURY, 2035A—5-room efficiency, Murphy bed, sun porch, brick garage, $57.50. GRand 3302.

MAURY, 3117—4 rooms, sun parlor; tile bath, furnace; garage; rent $57.50.
FEDERER REALTY CO., 2610 Gravois. PRospect 1519.

MAURY, 3019A—New 5-room efficiency; decorated; $50, will make concession for quick rent. Call owner. GRand 4839M. (c62)

MENARD, 1411A—3 rooms, electric; good condition. Lindell 8892. (c)

MENARD, 1408—Quiet, orderly, 3-room flat; no sign out. Adults.

MERAMEC, 2727—5 rooms, modern; near school, church, street car.

MERAMEC, 2817A—5 rooms; newly decorated; modern; $40. FOrest 3348J. (c83)

MIAMI, 3439A—3 rooms, bath; modern; rent reasonable. (c1)

MIAMI, 3448A—3 rooms, bath, furnace, electric; garage.

MIAMI, 1903—3 rooms, tile bath, furnace built-in cabinet. GUS M. ARENDES REALTY CO. GArfield 0775.

MIAMI, 3954—4 rooms, in-a-dor bed, tile bath, hardwood floors; rent $45.
GRECKY REALTY, 1510 Cass.

MIAMI, 3940—4 rooms, in-a-dor bed tile bath, hardwood floor; rent $45.
GRECKY REALTY, 1510 Cass.

MIAMI, 3900 block—New single and double flat, 3, 4 and 5 rooms, sun parlors, Murphy beds, gas hot-water heaters, laundry stoves, shades and rods; screens, garage; everything rents $45 to $55; two blocks north of Gravois at Gustine; or five to south from Arsenal st. on Russell pl. 4000 week open daily.
M. H. HAWKINS, Agent, 3949 Miami. (c76)

MICHIGAN, 3935—New; 4 rooms, bath, furnace, hardwood floors; reasonable.

MICHIGAN, 6010—5 rooms, modern; garage. Riverside 0050J.

MICHIGAN, 3927—Modern 4 rooms, tile bath, hardwood floors; reasonable.

MICHIGAN, 4135—3 rooms, modern; furnace; $35; garage.

MICHIGAN, 4414—4 ROOMS; RENT REASONABLE; MODERN NEW BUILDINGS.
MARTIN OLIAN, 1010 OLIVE. MAIN 5056 (c92)

MILENTZ, 3526-30—New 5-room single flat; a beauty; side drive to garage; open Sunday. Riverside 161.

MINNESOTA, 4123—5 rooms, modern flat with garage. 3915 Ohio.

MINNESOTA, 3544—4-room apartment, modern; $45.

MISSISSIPPI, 1720—4 rooms, bath; electric and hot water.

MISSOURI, 2842—4 rooms and laundry.

MISSOURI, 2801A—3 rooms, laundry, gas, electric and shades.

MISSOURI, 3011—Strictly modern, new, 4 room flat; $40.

MONTANA, 3654A—3 rooms dressing room; strictly modern. Riverside 6031W. (c62)

MONTANA, 3685 — Lovely 5-room flat; hot-water heat; inspect today. SOUTHAMPTON CO. Riverside 4410. (c)

MORGANFORD, 4503—4 rooms, breakfast room, hardwood floors, tile bath, gas water heater; almost new.

MORRISON, 1109A—4 rooms; $40.
OREON E. & R. G. SCOTT, 800 Chestnut.

MORRISON, 1015—5 rooms, bath, electric; $28.

NEBRASKA, 2624—3 rooms, bath.

NEBRASKA, 2661—5 rooms and bath, furnace. Apply 3006 Lemp.

NEBRASKA, 4833A—3 rooms, bath, hot-water heat; garage optional.

NEBRASKA, 4227—Lower 5-room flat; tile bath, furnace; adults; rent $45. (c)

NEBRASKA, 3325—4 rooms, bath, furnace; $45. (c)

FLATS FOR RENT—South

NEBRASKA, 2120A—5 rooms, bath, furnace; $45, garage. Victor 2885R. (c)

NEBRASKA, 2801—5 rooms, bath, hot-water heat. (c4)

NEBRASKA, 1918A—4 rooms and hall room; modern; newly decorated, furnace, vacant; adults. Victor 3786M.

NICHOLSON PL., 1777—4 rooms, bath, electric; hot-water heat furnished; adults. (c6)

NINTH, 2339 S.—3 rooms $20.
E. A. BOKERN, Garfield 0108.

NINTH, 1725 S.—3 rooms, gas, electric; $15. (c)

NINTH, 1507 S.—3 rooms, electric, $17.
GLICK, Realtors, 822 Chestnut.

NORTH DAKOTA, 3225A—4 rooms, bath, St. Anthony's parish, $35. (c)

OHIO, 3434—3 large rooms, electric, laundry, 2d floor; reasonable.

OHIO, 1625—3 and 3 rooms, bath, electric; $50.

OHIO, 1625—3 and 3 rooms, bath, electric; $50.

OHIO, 1516—Second floor south; 3 rooms and kitchenette, bath, electric, furnace.
OTTO TIETJENS, 722 Chestnut st.

OLDENBURG, 4864—4 rooms, bath, furnace; garage; $36. Riverside J695M.

OSAGE, 3415A—5 rooms, bath, gas, electric, laundry, shades, screens. (c83)

OREGON, 3522—4 rooms, strictly modern; sleeping porch; separate entrance; $45 bath. (c)

OREGON, 2644A—4 nice rooms, bath, electric; $35. 5 closets.

OREGON, 3250—5 rooms, bath, electric, furnace; garage if desired.

OREGON, 3480A—5 rooms, bath, electric and heat; adults.

OREGON, 3535A—Apartment-flat; hardwood floors, tile bath, furnace. Call PRospect 1132. (c)

OSAGE, 3223A—5 rooms, bath, furnace; in excellent condition; rent $45.
WATSON-O'ROURKE, REALTORS, Riverside 4310.

OSCEOLA, 3110A—New 4 rooms; newly decorated; screen porch; $50.

OSCEOLA, 3115—4 rooms, new; beautiful; decorated; $45.

OSCEOLA, 2700—New; 3 rooms, bath, furnace, hardwood floors; garage. (c7)

OSCEOLA, 3554—4 rooms, tile bath, Murphy bed; immediate possession.
JOHN S. BLAKE & BRO., 815 Chestnut.

PARK, 2638—Modern 3-room flat. (c70)

PARK, 2818A—4 rooms, 2d floor; $35.
E. A. BOKERN, Fullerton Bldg.

PARK, 1030A—4 rooms, electric; open. Lindell 8892. (c80)

PARK, 3622—3 rooms; bath; $35.
JOHN S. BLAKE & BRO., 815 Chestnut.

PARK, 1030A—4 rooms, electric; open. Lindell 8892. (c)

PARK, 3407A—4 rooms, all conveniences, $40; adults only. (c)

PARK, 1224—Beautiful 3 rooms, gas, electric, bath, hot water, large pantry, closets, laundry; $30. (c)

PARK, 3642A—Double flat, 3 rooms, tile bath, separate furnaces; convenient to Sarah car. (c)

PENNSYLVANIA, 3538A—3 rooms, bath, gas, laundry, screens.

PENNSYLVANIA, 5211—Beautiful three rooms, bath; furnace; low rent.

PENNSYLVANIA, 4403—5 nice rooms, tile bath, hardwood floors; $42.50.
HALL REALTY CO., 4715 Easton.

PORTIS, 3120—5 rooms, sun parlor; heated. GRand 5740R. (7)

PORTIS, 3115—3 rooms and breakfast room, hardwood floors, bath, furnace; rent $45.
HAUSCHULTE R. E. CO., 2407 N. B'way.

PORTIS, 2110A—4 rooms, tile bath, hardwood floors throughout; new; in new Shaw addition; reasonable.
WENZLICK, GArfield 1427.

POTOMAC, 3825—4-room flat; new, modern; $45.

RAY, 4712—3 large rooms; one small; bath, garage, $35.

ROBERT, 5206—Brand-new, flower, four rooms, modern; reasonable.

ROOMS—Three, nice; inquire in rear 2622 Indiana av.

RUSSELL, 1840A—4-room flat; modern; furnace heat. (c)

RUSSELL, 4157A—Single flat; 6 rooms and bath; hot water. (c)

RUSSELL, 4142—3 modern rooms, steam heat; garage; all conveniences.

RUSSELL, 4226A—6 rooms; hardwood floors, etc. Call GRand 6052J. (c)

RUSSELL, 3847—New 5-room efficiency; janitor service; $42.50. (c)

RUSSELL, 3905—Above store; 5 rooms, modern; good condition; $55; adults. (c3)

RUSSELL, 4148—5 rooms; modern; garage. LAclede 6123. (c)

RUSSELL, 2330A—Four nice rooms; bath; hot water heat; reasonable. (c)

RUSSELL, 3811A—5 rooms, bath, furnace; $40.

RUSSELL, 4208—5 rooms, hardwood floors, Murphy bed, newly decorated. (c)

RUSSELL, 4351A—4 rooms and breakfast room; strictly modern; very reasonable; garage.

RUSSELL, 4446—4 rooms, breakfast room, sleeping porch; $45. Open.
AUG. H. GERLING R. CO., 722 Chestnut.

RUSSELL, 3728—5 rooms, bath and furnace; $45.
JOHN HALLER R. CO., 807 Chestnut.

RUSSELL, 4448A—5 large rooms; new single; new Shaw addition; garage; $75. (c3)

RUSSELL, 4243—4-room flat; 5-room efficiency; steam heat, tile bath, hardwood floors, hot-water heater; garage; liberal concession to desirable tenant.

RUTGER, 934 (rear)—2 rooms, kitchenette; $14. FOrest 0709R. (c)

RUTGER, 3123—3 large rooms; large closets; electric, gas; adults only. (c)

RUTGER, 1808—Nice 6 large rooms, bath, electric, low rent. (c6)

RUTGER, 1024—3 rooms, $15.
MISSISSIPPI VALLEY TRUST CO., Real Estate Department.

RUTGER, 609—3 rooms, $18; open.
BAITINGER,
609 Fullerton Bldg., 7th and Pine.

RUTGER, 1132—4 rooms, first floor; $40; 5 rooms, second; $45; all conveniences; garages; or will rent whole house.
WENZLICK, GARFIELD 1427.

ST. ANGE, 1421—5 rooms; modern.

ST. ANGE, 1420A—4 rooms, electric; toilet; $30.
LUPFER-ACKER, Realtors, GArfield 8008

ST. ANGE, 1428—4 rooms and electric.
ARCHSHOEFER REALTY CO., 825 Chestnut.

ST. VINCENT, 2813A—5 beautiful rooms, sleeping porch, hardwood floors, coil in furnace; $50; adults preferred; garage optional.

ST. VINCENT, 3003—Corner Pennsylvania; 4 pretty, cheerful rooms, bath, electric; special low rent; $35.

SELF-POLLACK, 101 N. 8th. GAr. 3383.

SALENA, 3318A—3 rooms; screens, electric, adults only.

SALENA, 3537—3 large rooms, electric lights; newly decorated; $2250. Keys at the store. (c)

SALENA, 3317—3 large rooms, bath, furnace, in-a-dor bed, dressing room, plenty closets, new, modern; $42.50. Leo R. Milberger, 5212 Murdock, Riv. 0885J. (c62)

SECOND, 3443 S.—3 rooms; reasonable.
H. J. HIRSCH, International Life Bldg.

SECOND, 3507—3 rooms, electric, newly decorated; $18.

SEVENTH, 2216A S.—2 rooms, gas, electric; $12. FOrest 6223.

SEVENTH, 3339 S.—5 rooms, bath, $36. Second floor. (c)

SEVENTH, 1231A S.—3 rooms, electric; $18; rear; $11 and $5. GArfield 8150.

SEVENTH, 3131 S.—4 rooms, electric; $23. LUPFER-ACKER, Realtors, GArfield 8008.

SHAW, 4333A—6 rooms; strictly modern; every convenience; redecorated; $60.

SHAW, 4051A—3 rooms, sunroom, sewing room. Murphy bed; garage. $50.
JOHN S. BLAKE & BRO., 815 Chestnut.

SHAW, 4057—A modern 4-room sunroom with Murphy bed, hardwood floors; all conveniences. (c)

SHAW, 4112—3 rooms, Murphy bed, sun parlor, tile bath; newly decorated.
O'REILLY CO., 723 Chestnut. MAin 2457.

SHAW, 4116A—Nice 4 rooms, single flat, bath, electric; $38; vacant July 20. Inquire 3841 Tony.

SHAW, 4250A—5-room efficiency and sunroom, tile bath, hardwood floors, hot-water heater, garage; liberal concession to desirable tenant.

SHENANDOAH, 3653—Lower flat; 5 rooms.

SHENANDOAH, 4560A—New, modern, 6 rooms; garage. Victor 1304W. (c2)

SHENANDOAH, 4058—5 rooms and bath; newly painted.

SHENANDOAH, 4610—4-room flats, $50. Call Victor 3707J. (c7)

SHENANDOAH, 4021—New 4 rooms, tile bath, furnace open. 1516 S. Theresa.

SHENANDOAH, 3837A—5 lovely rooms, newly decorated; tile bath, hot-water heat. Phone PRospect 0579. (c7)

SHENANDOAH, 3935A—Flat; very fine 2d floor 6-room; rent only $55. E. A. BENEKE, 212 Wainright Bldg.

SHENANDOAH, 2703 — 4 rooms, bath, electric fixtures, open.
A. G. BLANKE R. E. CO., 711 Chestnut.

SHENANDOAH, 4257—6 rooms; all modern conveniences; $50.

HUGH H. STEWART, Agt., 311 N. 11th

SHENANDOAH, 3857—Second floor east; living room, dining room, kitchenette, breakfast room; 2 bedrooms, $60. LA. (c62)

SHENANDOAH, 4522—5-room efficiency; Murphy door bed, hardwood floors, steam heat, tile bath, gas water heaters; beautiful fixtures; will decorate to suit tenant.
GEO. F. BERGFELD REALTY CO., 610 Chestnut.

FLATS FOR RENT—South

SIDNEY, 2131—4 rooms, bath, 2 rooms, on third floor.

SIDNEY, 1308A—5 nice large light rooms, bath, newly decorated.

SIMPSON PL., 1731A—4 rooms, modern.
BRICHLER, 706 Chestnut. (c)

SPRING, 3629 S.—3 rooms and garage. PRospect 1721. (c3)

SPRING, 5740 S.—5-room single flat, with tile bath, hardwood floors, hot-water heat; garage.

DETERING, 3627 Gravois. PRospect 1833

TENNESSEE, 5531A—5 rooms, hardwood floors; hot-water heat; garage.

TENNESSEE, 2622—6-room flat with screened porch; $55. (c)

TENTH, 1804-06 S.—2 rooms each $14.
GLICK, Realtors, 822 Chestnut.

TENTH, 2809 S.—3 rooms, electric, $20
Main 1053. (c6)

TENNESSEE, 3631—4 rooms, ultra modern, $50. Victor 2996. FRIE REALTY CO.

TENTH, 1504 S.—3 rooms, electric.

MORRIS AACH R. CO., 826 Chestnut st.

TEXAS, 1636—7 rooms and bath, $45.

THERESA, 1639 S.—3 beautiful dressing rooms, Murphy bed, laundryq, heat furnished; desirable location, $60.

THIRD, 2219 S.—3 rooms, electric.

THIRD, 2220 S.—3 ROOMS, $15.
A. E. LOCHMOELER 919 CHESTNUT.

THIRD, 1500B S.—4 rooms, water, gas, electric and toilet; $18.

THIRD, 1904A S.—2 large, light rooms; water and electric newly papered; separate entrance; new garage.

THIRD, 1621 S.—3 rooms, gas, water, electric will decorate; $16.50. ARCHSHOEFER REALTY, 825 Chestnut. (c83)

THIRTY-EIGHTH, 4305 S.—New 4 large rooms; screen porch; modern garage. Inquire 5417 Grace.

THIRTY-EIGHTH, 4301 S.—Apartment-flat, 4 rooms, in-a-dor bed, hardwood floors, tile bath, metal weather strips, automatic gas water heater, brick garage. $45. (c83)

THOLOZAN, 3931—New 5-room efficiency, $50; garage; 2 weeks' concession. (7)

TIFFANY, 1224—3 nice rooms; electric; slate sink, toilet; $15.
WOLF-POLLACK, 101 N. 8th. GAr. 3383.

TWELFTH, 2208 S.—Flat, 3 large rooms, gas, electric and laundry. (7)

TWELFTH, 1835A S.—3 rooms, reasonable.
H. J. HIRSCH, International Life Bldg.

TWELFTH, 1817 S.—3 rooms, electric; will repair; $20.
GLICK, Realtors, 822 Chestnut.

TYROLEAN, 4660—Three rooms, bath, garage; adults.

UPTON, 2214—3-room flat. (c)

UTAH, 2911—3 rooms, modern; newly decorated. PRospect 2020.

UTAH, 3920—3 rooms, bath, modern. PRospect 1979. (c)

UTAH, 3908A—3 large rooms, bath, furnace; $40.

UTAH PL., 3815A — 6 rooms, tile bath, modern; with garage.
FRANK SEBASTIAN, Realtor.
LAclede 8114. 6907 Hartford.

VARRELMAN, 4345—4 rooms, new, tile bath, sleeping porch; garage. Apply 4547.

VICTOR, 1919—4 rooms and bath. (c)

VICTOR, 2933—4 rooms, bath, garage. (c7)

VICTOR, 2833—6 rooms, bath, furnace, electric, garage.

VIRGINIA, 2927A—4 rooms, $25.

VIRGINIA, 4106—Modern; new; 5 rooms; garage optional. LAclede 3237.

VIRGINIA, 2621—4 large light rooms; bath, gas, electric; $33.

VIRGINIA, 3592M—New, very modern; 4 rooms, separate entrances. (c)

VIRGINIA, 4548—3 rooms and bath; adults; only $35.

VIRGINIA, 2614 — 6 rooms, hot-water heat; modern; garage optional; rent $55; adults only. (c83)

WALSH, 4950A—4 rooms, hall, garage; newly decorated; $50. Riverside 3814.

WALSH, 5131—4 rooms, all conveniences; reasonable price. FOrest 0592M.

WINNEBAGO, 4020—Bungalow; 5 rooms, bath, garage; modern. (7)

WINNEBAGO, 4018A—5 rooms, $50.
F. J. CORNWELL R. E. CO., 111 N. 7th.

WYOMING, 3806A—8 rooms, second and third floors; modern; garage. (c)

WYOMING, 3112A—5 rooms, modern flat; $50; garage, $5. GArfield 1216W. (c92)

WYOMING, 918—2 large rooms, gas and electric.

WYOMING, 3220—3 rooms, modern, with screen porch. PRospect 2020.

WYOMING, 3905A—3 large rooms, hardwood floors, furnace, gas water heater.

WYOMING, 4228 — 4 rooms, hardood floors, screened porch; reasonable. (c)

WYOMING, 3514A—5 rooms, modern; newly decorated; $45. LAclede 0967.

WYOMING, 3973A—5 rooms, sunroom, garage; modern; open.

WYOMING, 3914 — Beautiful lower 5-room flat; $50.
JOHN DOCKERY & SON, 1015 Chestnut.

WYOMING, 716A-18A-24A—3 rooms, electric; $18 each.
GLICK, Realtors, 822 Chestnut.

WYOMING, 3514—Flat, 4 rooms; modern; newly decorated; adults. LAclede 0967.

WYOMING, 3529—For adults; downstairs 5 rooms, bath, garage; St. Pius' Parish. Mrs. Quinlivan, 3533 Wyoming.

WYOMING 3000A-5-room flat; $45.
EYERMANN & FRENTROP REALTY CO., Riverside 4069.

WYOMING, 4116—First-floor west; living room, dining room, kitchenette, breakfast room, 2 bedrooms; $55. LAclede 8385. (c62)

WYOMING, 4116—First-floor west; living room, dining room, kitchenette, breakfast room, 2 bedrooms; $55. LAclede 8385. (c62)

WYOMING, 4248—4 rooms, bungalow-flat, porch front and rear; newly decorated throughout; tile bath, hot-water heat; convenient; ly arranged.
WENZLICK, GArfield 1427.

DANDY 4-ROOM FLAT—845
3548 Minnesota; tile bath, oak floors, furnace; newly decorated; open.
DOUGHERTY R. E. CO., 803 Chestnut.

4 ROOMS, GARAGE—ONLY $40.
1725A Texas; 4 modern rooms, tile bath, screens, shades; vacant. GArfield 4552.
JULIUS TIETJENS 722 Chestnut st.

PRETTIEST FLATS IN SOUTH ST. LOUIS
3950-61 McDonald; 4 beautiful rooms, screened porch, hardwood floors, Murphy bed, garage, etc. See owner downstairs; very reasonable rent to desirable tenant; close to schools and churches.

ONE MONTH'S CONCESSION
3654 O'Meara; 3 rooms and sleeping porch; hardwood floors, tile bath, hot-air heat; block west of Grand; reasonable.
WENZLICK, GARFIELD 1427.

NEW FLATS, $40.
1700 S. Vandeventer; 4 rooms and kitchenette, tile bath, hardwood floors, furnace; modern.
GLICK, Realtors, 822 Chestnut.

NEW SOUTH SIDE FLATS.
3837 and 2845 Meramec; 4 rooms; modern; steam heat.
1916 McNair; 3 large rooms; furnace; modern; $45.
GEO. J. WANSTRATH, 717 N. Chestnut.

CONCESSION
4433A Morganford; 4 large, light rooms, plenty closets, built-in kitchen cabinet, hardwood throughout; tile bath, convenient to store, car and bus; $45.
WENZLICK, GARFIELD 1427.

NEWLY DECORATED
5-ROOM EFFICIENCY—$45.
3144 Magnolia; has just been newly decorated throughout; inspect today, as it will not remain for rent long.
STANLEY EPSTEIN, 819 Chestnut.
GArfield 0157.

NEW FLATS, $45.00

Cleveland Court, 1 block north of Shenandoah and one block west of Portis; near Shaw's Garden subdivision; 3 rooms and kitchenette, hardwood floors, tile baths, furnace heat; just being completed.
WM. J. ABBOTT REALTY CO., 805 Chestnut.

**

DWELLINGS FOR RENT

South

ALABAMA, 6424—New bungalow flat, 5 rooms; efficiency; modern throughout; with garage, $45. (c)

AUSTRIA, 4800—4-room cottage, electric light and gas; reasonable; Cherokee line.

CARROLL, 1415—3-room cottage, $16; 5 large rooms modern; garage; Ann Arbor car. (c)

CHIPPEWA, 4345—Bungalow; all conveniences; $45. Apply 3501 Gravois.

FILLMORE, 4161—New, modern, 7 rooms, 2 baths, $60; open.

FLORISSANT, 2207—6-room residence; party will retain one room with board.

GARFIELD 2281

PARK, 1021—6 rooms $30.

PARK, 721 Chestnut. GArfield 8941.

RESIDENCE—Large; for business. Call 3654 Gravois av. (c99)

TENNESSEE, 7421—Bungalow, 4 rooms, $25.

Southwest

BUNGALOW—For rent or lease, my modern 4-room brick bungalow and garage. Owner on premises, 4366 Ellenwood av. (c)

COLUMBIA, 3910—5-room bungalow; garage; $60. (c)

COTTAGE—New 4-room brick; modern; adults only; 2-car garage; $60 month. Call T. 712, Post-Dispatch. (*)

DONAN, 6939—Cottage, 5 rooms, bath, gas, electric, sunporch, furnace, garage and fruit trees; $45 month. (c)

SUTHERLAND, 4948—Modern 5-room bungalow-flat; screened porch; garage.

West

BARTMER, 5727—10-room modern residence.

MORRIS AACH R. CO., 826 Chestnut st.

CHAMBERLAIN, 6763—6-room residence; select residential district. (c8)

CLAYTON, 6504—6-room duplex house, with every modern convenience; garage; $70. HEMMELMANN-SPACKLER REAL ESTATE CO., 7th and Chestnut sts.

DWIGHT, 5009—Elegant 8-room house; newly decorated and painted; hardwood floors; adults; open. GArfield 2487. (c)

ETZEL, 6254—5-room cottage, bath, garage; $35; open.

K. J. MAYERHOFER, 6500 Maple. (c)

EVANS, 4959—8 rooms, bath, furnace, electric lights; $60. (c)

HAMILTON, 1044—9 rooms bath, furnace, electric fixtures, etc.; garage if desired. (c)

L. G. BLAKE R. E. CO., 711 Chestnut.

PAGEMONT, 930—3-room brick cottage; bath; garage; large yards; $35. (c)

PARK, 4161—TRACKS AND MINERVA—6 rooms and store; rent $55; fine for corner. (*)

PORTON PL., 5953—Desirable 6-room home; owner can take room. (c)

PINE, 27xx—14 rooms, 2 baths, garages; $250. GArfield 5749.

SHERIDAN, 2911—5 rooms; large yard. Call 1507 Wellston pl. (*)

SIMPLE, 1396—7 rooms, hardwood floors; 2-car garage; $80.

REASE REALTY CO. 921 Chestnut.

WISE, 6629—Brand-new, strictly modern 5-room bungalow; large living room; close to park, car and bus line; $65 a month; desirable tenant. Owner, Hiland 2867W.

FURN. HOUSES FOR RENT

Northwest

SPALDING, 5642—Cottage, furnished; 3 rooms, modern; garage. Call Sunday.

West

CATES, 5524—7-room house for summer months; cool porch and yard; garage. FOrest 3333W.

CLARA, 1318—5 rooms; family away; reasonable. CAbany 1089M. (92)

CLEMENS, 5859—From July 15 to Sept. 1; beautiful, modern, large residence; modern; rent low to good tenant.

FURNISHED RESIDENCE—We have a beautiful, completely furnished, very modern home. We want a responsible and well-recommended party and the rent will be reasonable. No information by phone. Inquire H. Haffner R. E. Co., 5301 Easton.

FURNISHED HOUSE—Would like to share my home or rent outright to congenial couple for the summer or longer; convenient location, near Delmar and Hi-Pointe. Call Hiland 2062 after 1 p. m. or before 8 a. m.

HOUSE—Furnished; 14 rooms; choice location; investigate; reliable party only. P. D. (c)

PRESCOTT, 5833—Very desirable for summer; sleeping porch, garage; spacious grounds; immediate possession; $100. CAbany 5980.

SUNNY, cool in my West End home; will rent to responsible party until Sept. 1. Sunday phone CAbany 1640, week days, Garfield 6073. (c)

HOUSES WANTED

BUNGALOW Wtd.—5 rooms; west or southwest; 2 adults; will pay $30. (c)

BUNGALOW Wtd.—3 or 6 rooms; for 1 year; lease beginning early fall; West End preferred. PArkview 3329J.

COTTAGE Wtd.—4 rooms; garage; adults; southwest; Box C-77, Post-Dispatch.

COTTAGE Wtd.—3 rooms with privilege of buying later. 2714 N. 22d. (c)

COTTAGE Wtd.—3 or 4-room; bath; garage. Box C-80, Post-Dispatch.

COTTAGE—Small, 3 or 4 rooms; bath, heat, electric. Hiland 2391W.

COTTAGE Wtd.—Single or double flat; $2000 to $3000; $500 cash, balance terms. Box M-82, Post-Dispatch.

FLAT OR COTTAGE Wtd.—3 or 4 rooms; North St. Louis; limit, $35. COlfax 2235W.

HOUSE Wtd.—6 or 7 rooms; West End location; will take 3-year lease or longer. Mr. F., 2105 Pine. (c)

FOR RENT, FOR COLORED HOUSES, FLATS, ETC.

ADAMS 2348A—5 fine rooms; $35.

OREON E. & R. G. SCOTT, 800 Chestnut.

BALDWIN, 2530—3 rooms, electric; $25. 4416 Baldwin; 3 rooms, electric; $25. 1722 Morgan, 3 large rooms; $20. DAVID A. FEINSTEIN, 909 Chestnut.(c*)

BELL, 3130-A—7 rooms, reception hall, furnace, electric, newly painted; responsible people only. GArfield 3641W. (*)

BELL, 3130—8 rooms, 2d floor; rent $65. MASCHULTE R. E. CO., 2407 N. B'way.

BELL, 3405—Will rent my 7-room residence; bath, furnace, electric; good repair; all in good condition; to party who will buy furniture. Furnished as room house; good income.

BRANDEIS PL., 3146—3 rooms, bath, gas, electric; good order.

BROADWAY, 2330—3 rooms, $25; 809 Benton pl., 3 rooms, $20.

OREON E. & R. G. SCOTT, 800 Chestnut.

CARR, 912—Three rooms, first floor, $18 per month. Bldg., choice 2d floor offices for colored 20

O'Fallon, 2123A—Four rooms 37 50

Twenty-third, 609 N.—13-room house 80

Washington, 2301A—Five rooms, bath 45

1836—Twelve-room house 70

J. I. Epstein & Son. Main 2162

REALTORS, 617 CHESTNUT.

CHANNING, 313 N.—5 fine rooms, $40.

OREON E. & R. G. SCOTT, 800 Chestnut.

COUTEAU, 3218½ A—3 rooms, $28. Second floor at 3414½ Chouteau.

COUTEAU, 2810—2 rooms, $24. See tenant at 2814½ Chouteau.

COUTEAU, 2907—3 rooms, electric.

MORRIS AACH R. CO., 826 Chestnut st.

COUTEAU, 2649-51—3 rooms, electric and toilet; 5 rooms, electric, bath and toilet; reasonable rent.

BUSH-BURNS, MAin 4527. (c80*)

COMPTON, 1116A S.—At Chouteau; 3 rooms, flat; electric; will paper quick. 1764. (*)

COMPTON, 1113 S.—3 rooms, first floor; electric, good condition; $25.

BERGROVE & SPECHT, 112 N. 7th (c*)

CORA, 4336—4-room flat, bath, fine condition; high-class corner; $44. (c*)

CORA, 4213AW—6 rooms and bath, electric lights, newly decorated; rent $55.

OREON E. & R. G. SCOTT, 800 Chestnut.

CORA, 4320—6 rooms, $72.50; also second floor, 10 rooms, hot water and janitor included.

OREON E. & R. G. SCOTT, 800 Chestnut.

DELMAR, 3011—5 rooms; heat and janitor service; $50. OREON E. & R. G. SCOTT, 800 Chestnut.

DELMAR, 1323 N.—3 rooms, first floor; $20.

DELMAR, 1312 N.—3 room flat, newly papered and painted; open. (*)

DELMAR, 1420A N.—Splendid 3-room flat; electric, gas; newly papered; $20. (*)

DELMAR, 4271—4 rooms, bath, steam janitor service.

MISSISSIPPI VALLEY TRUST CO., Real Estate Department. (*)

DELMAR, 4054—First or second floors; 3 rooms, gas and electric; being decorated. (*)

DELMAR, 4054—3 rooms, electric; $25. DAVID A. FEINSTEIN, 909 Chestnut.(c*)

DELMAR, 4058—3 rooms, electric; $25. 1722 Morgan, 3 large rooms; $20.

DELMAR, 4058—3 rooms, electric; $25. DAVID A. FEINSTEIN, 909 Chestnut.(c*)

DELMAR, 4058—3 rooms, electric; $25. 1722 Morgan, 3 large rooms; $20.

DELMAR, 4062—3 rooms, electric; $25. DAVID A. FEINSTEIN, 909 Chestnut.(c*)

DELMAR, 4062—3 rooms, electric; $25. 1722 Morgan, 3 large rooms; $20.

DELMAR, 4066—3 rooms, electric; $25. DAVID A. FEINSTEIN, 909 Chestnut.(c*)

DELMAR, 4066—3 rooms, electric; $25. 1722 Morgan, 3 large rooms; $20.

DELMAR,

CITY REAL EST'TE FOR SALE Northwest | CITY REAL EST'TE FOR SALE Northwest | CITY REAL EST'TE FOR SALE Northwest

Announcing — The Opening of

Hamilton Heights Addition

Located within the city of St. Louis, between Hamilton Av. and Goodfellow, and South of St. Louis Avenue to Kennerly in the Northwest section of the city.

—For Flats, Bungalows and Apartments—

ONLY 150 LOTS

For sale in this new addition. Lots are 35x125 feet. Hurry if you want the choice location. Small down payment and balance to suit your income. Come out all day Sunday. Salesmen to help you.

Read Here About Hamilton Heights

New proposed General Electric plant within 15 minutes' walk. Business district of Wellston within 10 minutes' walk. Churches and Schools in neighborhood. Modern improvements nearing completion, viz.: Concrete streets and walks, sewers, gas, electric, water. Prices are sure to advance rapidly. Profit by buying now. Get started on the road to home ownership.

Chamberlain-Owings Real Estate Co.
Exclusive Selling Agents
6625 Delmar Av. — WYdown 0954-W

TO LET—BUSINESS P'RP'SES

Suburban

BEST LOCATION in East St. Louis for ladies' ready-to-wear store. EAst 1305.

BEST available location in Webster Groves in center of main business district, room 22x70, basement, heat furnished. Phone WEbster 2424 or write W. B. Brown, 225 Jefferson road, Webster Groves.

BUSINESS PLACE—Corner Niedringhaus and State st., Granite City, Ill.

SELMA 332 (in Webster Groves)—An excellent location; new building, directly between a Kroger and a Kohn store; very desirable for dry goods, hardware, beauty parlor, drugist, confectionery etc.; this is a good, high-grade neighborhood; you will prosper in this location. Phone CAbany 3970J

STORE ROOM—18x40; can utilize good location for music store; heat and water furnished.
GRAF & CASE, REALTORS FERGUSON.

SUTTON, 2818—Maplewood; office room, large, in Harper Building. Hiland 0270.

LOCATE YOUR BUSINESS IN FERGUSON

The fastest-growing town in St. Louis County; new store building facing Ferguson street car loop; steam heat and water furnished; act quick; will give long lease to responsible party. See SCOT HARDWARE CO., Ferguson, Mo. Phone AT. waiter 321. (c)

SHOE STORE NEEDED IN BOOMING BUSINESS CENTER AT PINE LAWN

See nice new store at 6161 National Bridge rd.; fine display window; water and heat free. $60.
FRANCIS-PERRY-RUTH, 110 N. 7th st.

BUILDERS' COLUMN

BIDS, PLANS, ESTIMATES

PLANS—Specifications; prices reasonable; competent architect. 3308A Humphrey. LAclede 1525.

WILL build for you—and finance—flats, stores, bungalows. See us for plans and prices.
RAT ROSEMOND CO., INC., 6113 Gravois. Riverside 1161 (c99)

WILL build 4-room frame, $1600; brick, $2200; 5-room modern brick $3300; 7-family brick flat, $7,000; 14-family $11,000; stores, flats residences; get prices building loans, plans. Guarantee Construction Co., 700 Walnwright Bldg. Central 7758. (c83)

IF YOU have a clear lot or small cash payment I will build and finance a bungalow, residence or flat. I have built homes of all descriptions that I can show, built in the last three years. Having my own organization I can deliver houses within three months. Prices are right. J. H. White, 2010 Alameda av., Maplewood. Hiland 2249W. (c80)

I WILL build and finance a modern 6-room brick bungalow with large sleeping porch, 13-in. walls, hot-water heat, slate roof, tile bath, hardwood floors throughout, complete for $7250 on your lot, or can furnish lot in desirable location, with small payment, balance rent. 7027 H. H. White, 2010 Alameda, Maplewood. Hiland 2249W. (c80)

LET me build for you. Save you money. See my work; reference, Kennedy. 4829 St. Louis av.

LET us improve you vacant lot with one of our beautiful bungalows, flats or stores; let our representative show you why we are builders of the better kind of homes; will finance.
SANDLER-WIEHEN, 4519 S. Kingshighway. Riverside 4348.

I BUILD GOOD HOMES.
On your lot or mine, furnish money. See my work, get my price. G. W. Diehl, 6801 Gravois. Riverside 2990.

WE BUILD AND FINANCE
Bungalows, flats, stores and garage; having our own organization, we can deliver you buildings in less than 3 months; small down payment or your lot, all that is needed. We can save you money on building. Prospect 1833.
HOCHMAN CONST. CO., 3625 Gravois.

Estimates and Prices Gratis
We Finance
Insurance Notary Public
BARTH & CO., Inc.
BUILDERS — REALTORS
4222 Gravois — LAclede 4820
Open Until Noon Sunday. (c99)

"Builders of Happy Homes"
BUNGALOWS, FLATS, STORES
GARAGES AND FILLING STATIONS
We Plan and Finance.
Heinichen Construction Co.
LAclede 7938 — 3623 S. GRAND
Open Sundays Till 3 P. M.

REAL ESTATE CARDS

RENT COLLECTION SOLICITED
O'REILLY MORTGAGE CO.
MAin 2457. — 723 Chestnut st. (c99)

REAL ESTATE—EXCHANGE

ACREAGE Wtd.—To exchange stores, with flats above, for county acreage on main highway, city limits. Box R-413. P.-D.

ACREAGE Wtd.—Residence in St. Louis for rough acreage within reasonable distance; may consider paying cash.
RAYMOND TRUST CO. 4915 Delmar bl.

APARTMENT Wtd.—For 6-room West End business corner; income $10,000. Box R-416. Post-Dispatch.

APARTMENT Wtd.—Have 4 double flats, 2 rooms, bath, rented $383 month; want 6-family apartment; 6 or 7 rooms, west; for $25,000 equity. Box R-130. Post-Dispatch.

APARTMENT Wtd.—Trade clean colored flat and tenement property all well rented, for equity in 6-family apartment.
HEFFERNAN, 214 Wainwright Bldg.

APARTMENT BUILDING—For exchange, modern home, Vinita Park, value $20,000, for apartment building.
BEN ALTHEIMER & BRO. REALTY CO., 409 Wainwright Bldg.

APARTMENT Wtd.—Beautiful country estate, 45 acres, 20 miles from downtown, on hard road; modern house; electricity, running water, 1800 fruit trees and grapes; large lake, stocked; will trade for apartment. Box C-112. Post-Dispatch.

APARTMENT Wtd.—For exchange, desirable corner lot, 150'x150', Manchester road, in Brentwood; price $10,000, for apartment or stores and flats; will assume.
BEN ALTHEIMER & BRO. REALTY CO., 409 Wainwright Bldg.

AUTOMOBILE Wtd.—Good, for my flats. Box P-580. Post-Dispatch.

AUTO Wtd.—Late model closed car for my 36-foot bungalow lot. LAclede 7077.

AUTOMOBILE Wtd.—Cemetery lots exchanged for automobile, furniture, ironer. Kreeb. DEmar 5108.

AUTOMOBILE Wtd.—Down payment on 5-room cottage, 6300 southwest; bath, garage; balance like rent. Box R-227. Post-Dispatch.

AUTO Wtd.—Exchange grocery stocks for automobiles, farms, town property or anything of value; stocks direct from wholesale house. Phone Victor 2100.

BUNGALOW Wtd.—In exchange for single flat, 4 and 5, west. GArfield 3173.

BUNGALOW Wtd.—Exchange single flat, south; want bungalow or lot. Box C-136. Post-Dispatch.

BUNGALOW — For exchange; new; 4 rooms, bath, hardwood floors; garage in basement; will take lot, auto, what have you? Balance like rent. ART UPDEGRAFF, 2245 Wheaton av.

BUNGALOW—For exchange; want small farm, clear, or acreage, for my 4-room modern brick, extra lot; Pine Lawn. Box R-321. Post-Dispatch.

BUNGALOW WANTED

Have single, 59xx west; 5-6 rooms; price $11,500; $5,500 first; immediate answer. Box R-210. Post-Dispatch.

CITY INCOME Wtd.—For spacious hotel in a progressive town on concrete highway near St. Louis. Box R-127. Post-Dispatch.

CITY INCOME Wtd.—57 acres fine level land, near Bellefontaine Farm, right to subdivide; want $25,000 equity city income. Box M-93. Post-Dispatch.

CLOSED CAR Wtd.—Late model; trade equity in good improved real estate. Cabany 1886J. 6325 Clayton.

CONFECTIONERY Wtd.—Exchange single flat for confectionery or rooming house. SPARBER, 216, 722 Chestnut. MAin 2499.

COTTAGE Wtd.—For exchange, 81 acres, very choice, for cottage or city property. Box P-591. Post-Dispatch.

COTTAGE Wtd.—3-room brick cottage for a 4 or 5 north or northwest, south or southwest cash value; private party. Box C-64. Post-Dispatch.

COTTAGE Wtd.—For exchange, 4001 N. Broadway, store, hotel above, frame cottage; all leased, $1200 per year; take cottage or tenement part pay, real deal. 2 to 5 p. m.
POMEROY-BERG R. E. CO. FOrest 7067

HOTEL—First-class condition; Indiana town of 5000; near Indianapolis; good income; good per cent on investment; for St. Louis property. Adams, 4104 St. Louis. COlfax 6999.

INCOME Wtd.—In exchange for 5-room modern bungalow; lot 65x140; corner. Box C-140. Post-Dispatch.

INCOME PROPERTY—For exchange; Los Angeles; for St. Louis income. M. Newton, 1314 S. Albany st., Huntington Park, Cal.

LAND—10 acres, near Arcadia, Mo. What have you? GArfield 8284. (c1)

LOT—Washington Park, Illinois. What have you to trade? GArfield 8284. (c1)

LOT Wtd.—Business lot, University City, exchange for bungalow lot in University City. FOrest 6628.

LOT Wtd.—Exchange Franklin sedan, almost new; want lot suitable for residence. Box C-233. Post-Dispatch.

LOT Wtd.—For exchange, equity in West End residence for lot, flat or bungalow. Box M-146. Post-Dispatch. (c)

LOT—Wonderful business corner; Clayton rd., Kirkwood-Ferguson car line; 198x 381; suitable for any purpose. DElmar 3819.

LOTS—50x150; Beverly Hills, 6900 National Bridge; business property well selling; exceptionally well located. Chas. F. Ellis, 6916 National Bridge rd.

MEAT MARKET AND GROCERY—Have good, located 3808 Gravois st., near McRee; will trade for clear, vacant or equity in flat; what have you? Box R-370. Post-D.

NORTHWEST CORNER HENRIETTA AND OHIO—Good investment property; want double flat; this is a live and legitimate trade. See
WEINBERG-RUTH & WEINBERG RLTY. CO., 800 Chestnut. GArfield 4779-4710

POULTRY FARMS.—178 and 70 acres, H. Gellert, owner, 3703 S. Broadway.

POULTRY PLANT—For exchange; small, suburban; want cottage. Box P-77. P.-D.

REAL ESTATE Wtd.—Trade 4-family apartment, Coral Gables, Fla., for St. Louis. GArfield 8284. (c1)

RESIDENCE Wtd.—Clear; west, for $20,000 equity in 4 double flats; netting $300 month. Box R-25, Post-Dispatch.

SINGLE FLAT—For exchange; on Washington bl.; for business of any kind. Box M-159. Post-Dispatch.

TO EXCHANGE—Will trade income property for vacant. Box R-324. Post-Dis.

TO EXCHANGE—Will trade store for single flat. Box R-325. Post-Dispatch.

TO EXCHANGE—40 acres in County for income subject to one deed of trust. Box C-143. Post-Dispatch.

TO EXCHANGE—Improved 240-acre farm, Ste. Charles County, for St. Louis income. Box C-175 Post-Dispatch.

TO EXCHANGE—5-room brick bungalow in University City, want bungalow in south part. J. MAYRHOFER, 6500 Maple.

TO EXCHANGE—Bungalow, new; strictly modern; in northwest, for cheap lot, city or country. Box R-6. Post-Dispatch.

TO EXCHANGE—Bungalows, 2-family flats, new; what have your Davis, 804 N. Leffingwell.

TO EXCHANGE—Will trade income property for small clear farm. Box R-327. Post-Dispatch.

REAL ESTATE—EXCHANGE

FARM Wtd.—Or ranch; for my son; in exchange for one or more of flat; new income apartment buildings; 6-flat building, $35,000; 12-flat building, $80,000; 24-flat, $125,000; 45-flat, $250,000; 75-flat and 4 stores, value $500,000. M. Mitchell, owner, 934-11 S. La Salle, Chicago.

FLAT Wtd.—Single, or 5-room bungalow; west; have new 4-family near Forest Park in exchange. Box R-313. Post-Dispatch.

FLAT Wtd.—Exchange 5-family and store apartment; for 2-family flat. See owner, 5324 Grier.

FLAT—For exchange; new 4-family; 4 rooms; trade for single. Box M-201. Post-Dispatch. (c)

FLAT Wtd.—Exchange 7-family tenement; rental $225 per month; price $14,500; located 55xx Easton av.; want small single flat or vacant. Box R-392. P.-D.

FLATS—75; owners will exchange for business.
CHRISTOPHER, 1002 Chestnut. MAin 1674 (c2)

FLAT Wtd.—Exchange Grace av. cottage, 5 rooms, modern; for cottage or flat; new 105 feet vacant on Milleutz; exchange for modern South Side cottage. LAclede 6648.

FLATS—2 beautiful 6-family; just completed; bring good rental; owner will trade for large piece of business property or desirable vacant. What have you? Box R-232. Post-Dis.

FLAT Wtd.—Will exchange 5-room stucco bungalow, large porches, hot-water heat, etc., just west of Webster, on beautiful lot with trees, shrubbery, floors, etc.; price $12,000, clear; for good, well-located flat. Box R-225. Post-Dispatch.

FOR EXCHANGE—Want 4-family double in trade for 50x? Wells; 50 feet with 2-story flat in rear; front of lot and flat double flat; or 2500 N. Sarah; 9 rooms; modern brick; 50-foot lot.
KAMP, 105 N. 7th. GArfield 8342.

FLAT Wtd.—To exchange, bungalow; want single or double flat, south. Box C-153. Post-Dispatch.

FOR EXCHANGE—Bungalow, 26 Highland terrace, 7 rooms, all modern; for 4 and 4 room flat in southwest part of city. Hiland 0930W. (c)

FOR EXCHANGE—2424 N. SPRING; 8-ROOM BRICK RESIDENCE, BATH, GAS, ELECTRIC; NEWLY DECORATED AND PAINTED; WANT CLEAR FARM OR VACANT.
BLUMENFELD REALTY CO., 313 TITLE GUAR. BLDG. MAin 1609.

GROCERY OR DRY GOODS STOCK Wtd.—Will exchange real estate in payment. Box M-93. Post-Dispatch.

GROCERY OR GENERAL MERCHANDISE Wtd.—Have double flats, 2 rooms, bath, south; no agents. Box R-17. Post-Dis.

HAVE 6-room residence on South Side; will trade for stock of hardware or variety store. What have you? Frank H. Schultz, 5102 Aubert.

HAVE a client who is owner of 3 good pieces of income property; everything rented; income $5160; wants home and will trade.
ROSENFELD, 722 Chestnut. GArfield 4389

HEBERT, 5548—5-5 rooms; new single; small cash payment, or trade on cottage, lot or second deed of trust; open today, 2 to 5 p. m.
POMEROY-BERG R. E. CO. FOrest 7067

HOTEL—First-class condition; Indiana town of 5000; near Indianapolis; good income; good per cent on investment; for St. Louis property. Adams, 4104 St. Louis. COlfax 6999.

INCOME Wtd.—In exchange for 5-room modern bungalow; lot 65x140; corner. Box C-140. Post-Dispatch.

INCOME PROPERTY—For exchange; Los Angeles; for St. Louis income. M. Newton, 1314 S. Albany st., Huntington Park, Cal.

LAND—10 acres, near Arcadia, Mo. What have you? GArfield 8284. (c1)

LOT—Washington Park, Illinois. What have you to trade? GArfield 8284. (c1)

LOT Wtd.—Business lot, University City, exchange for bungalow lot in University City. FOrest 6628.

LOT Wtd.—Exchange Franklin sedan, almost new; want lot suitable for residence. Box C-233. Post-Dispatch.

LOT Wtd.—For exchange, equity in West End residence for lot, flat or bungalow. Box M-146. Post-Dispatch. (c)

LOT—Wonderful business corner; Clayton rd., Kirkwood-Ferguson car line; 198x 381; suitable for any purpose. DElmar 3819.

LOTS—50x150; Beverly Hills, 6900 National Bridge; business property well selling; exceptionally well located. Chas. F. Ellis, 6916 National Bridge rd.

MEAT MARKET AND GROCERY—Have good, located 3808 Gravois st., near McRee; will trade for clear, vacant or equity in flat; what have you? Box R-370. Post-D.

NORTHWEST CORNER HENRIETTA AND OHIO—Good investment property; want double flat; this is a live and legitimate trade. See
WEINBERG-RUTH & WEINBERG RLTY. CO., 800 Chestnut. GArfield 4779-4710

POULTRY FARMS.—178 and 70 acres, H. Gellert, owner, 3703 S. Broadway.

POULTRY PLANT—For exchange; small, suburban; want cottage. Box P-77. P.-D.

REAL ESTATE Wtd.—Trade 4-family apartment, Coral Gables, Fla., for St. Louis. GArfield 8284. (c1)

RESIDENCE Wtd.—Clear; west, for $20,000 equity in 4 double flats; netting $300 month. Box R-25, Post-Dispatch.

SINGLE FLAT—For exchange; on Washington bl.; for business of any kind. Box M-159. Post-Dispatch.

TO EXCHANGE—Will trade income property for vacant. Box R-324. Post-Dis.

TO EXCHANGE—Will trade store for single flat. Box R-325. Post-Dispatch.

TO EXCHANGE—40 acres in County for income subject to one deed of trust. Box C-143. Post-Dispatch.

TO EXCHANGE—Improved 240-acre farm, Ste. Charles County, for St. Louis income. Box C-175 Post-Dispatch.

TO EXCHANGE—5-room brick bungalow in University City, want bungalow in south part. J. MAYRHOFER, 6500 Maple.

TO EXCHANGE—Bungalow, new; strictly modern; in northwest, for cheap lot, city or country. Box R-6. Post-Dispatch.

TO EXCHANGE—Bungalows, 2-family flats, new; what have your Davis, 804 N. Leffingwell.

TO EXCHANGE—Will trade income property for small clear farm. Box R-327. Post-Dispatch.

REAL ESTATE—EXCHANGE

TO EXCHANGE—2000 acres of Ozark land for St. Louis real estate; must show value. (Mrs.) Vinent, 408 Olive, Room 620.

TO EXCHANGE—Rental property; trade for farm; good paying property; well managed; will take farm, clear only.
KERR REALTY CO., 107 N. 9th.

TO EXCHANGE—Well built 4-family flat, with a 30-foot vacant lot on side, for good bungalow or residence. Box R-411. Post-Dispatch. (c62)

TO EXCHANGE—Four lots in Courthouse Square Subdivision, Rolla, Mo.; for automobile. Otto Morenthein, 3107 Washington. JEfferson 2316J.

TO EXCHANGE—A new 4-family flat, all modern, good renting section, for residence or investment property. Box R-412. Post-Dispatch. (c62)

TO EXCHANGE—$3000 equity in old 5 and 6-room flat, $9250; near Grand, 2400 north, for new garage or double flat on South Side; will pay cash difference and assume. Box R-296. Post-Dispatch.

TO EXCHANGE—Confectionery for a 2 to 3-acre farm, with house, close to city. Doing good business. Cheap rent; 2 living rooms. Daily receipts $40 to $50. Box C-101. Post-Dispatch.

TO EXCHANGE—$2500 equity in 2-family 5 and 5 room new flat; has hardwood floors, hot-water heat; want 4-family 4-room flat, South Side, and will pay cash difference and assume. Box R-235, P.-D.

TO EXCHANGE—145 acres near State highway, 15 miles from East St. Louis, nearly all in cultivation; 6-room house, 2 large barns, chicken house and all outbuildings, orchard and grapes; 2 wells, cistern, live spring and creek; $83 per acre. Cash value; would trade for St. Louis real estate or Clayton road acreage.
GEO. W. OTTENAD REALTY CO., 808 Chestnut st. Room 206.

TO EXCHANGE—Will take good used car as part pay on my nearly new bungalow in county. Box C-132. P.-D.

TRUCK Wtd.—Exchange confectionery, fine business; want Ford 1-ton truck part payment. 2119 N. 14th st. (c)

VACANT—I will consider good vacant as part payment on new single flat; West End. Box R-315. Post-Dispatch.

VACANT Wtd.—Exchange business corner, on Delmar bl., rent nearly $2000 per month; will take vacant or smaller improved as part pay. Box R-340. Post-Dis.

VACANT Wtd.—For exchange, single flat, 5 and 5 rooms, sun parlor, hardwood floors, tile bath, steam heat; double garage, 5300 south. DROZDA REALTY CO., 4006 Chouteau.

WHAT have you to trade? I have 2 good bungalow lots, all improvements in; street cars, busses, schools and churches, two blocks. Box R-228. Post-Dispatch.

WILL exchange 2 lots in county for residence in city. JEfferson 1699. (c)

Will exchange lots, stores, farms and merchandise for income property. Phone MAin 1674 for quick action.
CHRISTOPHER, 1002 Chestnut. (c8)

WILL take clear lot, farm, mortgages or property as payment on 4-family flat; 2011 or 2023 California.
CHRISTOPHER, 1002 CHESTNUT. (c3)

WILL trade $2200 equity in 4-family flat on Easton st. for larger investment property; can pay cash difference. Box R-36 Post-Dispatch.

WILL trade 4-family flat; 4-5 rooms, bath, electric; in very good condition; bargain; owner wants vacant to build. Phone Riverside 4548. Mr. Fugel.
SANDLER-WIEHEN, 4519 S. Kingshighway

I HAVE some bargains in farms, hotel, city property, vacant lots and business chances; cash, terms or exchange. Will buy, sell or trade for anything, anywhere at any time; cash values only.
A. L. PEMBERTON, Kirkwood, Mo. (c99)

120 ACRES—Ozark land; will sell or trade. What have you? Frank H. Schultz, 5102 Aubert. (c83)

WANTED, APARTMENT OR FLATS
Will exchange my 6-room residence in Washington Heights for apartment or double flat; pay cash difference. Box R-268, Post-Dispatch.

DOUBLE FLAT WANTED.

Have 7 stores, 3 flats; good location west. Full details immediately on request. Box 5324 Grier.

3001 ST. VINCENT—DOUBLE FLAT

Corner double; 4 rooms; take cottage or small house part pay; a real deal; get busy.
WOLF-POLLACK, 101 N. 8th. GAr. 3383.

REAL TRADES.

1400 N. 17th; 4-family, baths..... $7250
1519-21 Elliot; 6-family flat.... 9500
3562-66 S. Broadway; stores, flats 18,500
2621 Thomas; 4-5 single; modern.. 5750
3028 La Salle; 4 tenants, electric. 4350
WERNER-KOPELOWITZ, FOREST 3734.

WHAT HAVE YOU FOR

Double 5-6, 59xx west; rent $2400 a year. This is an opportunity for quick trade. Box R-214. Post-Dispatch.

PRETTY NEW COTTAGE—ACCEPT VACANT

4902 Wren av., off Range; 4-room brick and stucco; furnace; north of General motors; real deal; get busy.
WOLF-POLLACK, 101 N. 8th. GAr. 3383.

WELLSTON DISTRICT LOCATION. DRY GOODS STOCK.

My client will exchange his stock of $9000 for income property; no speculators or merchandise brokers wanted; a real exchange for a real man.
CHRISTOPHER R. CO., 5739 Easton.

A REAL TRADE FOR SOMEONE!!! 2939-41-43 MARKET ST.

6-family flat, baths, electric, annual rent $2,500; priced right.
WERNER-KOPELOWITZ, FOREST 3734.

4-FAMILY FLAT WANTED

In exchange for a modern 6-family apartment; 6600 west and south of Delmar; all under lease. Full details of
W. B. HELP & CO., 109 N. 9th.

6-Family Apartment Wanted

In exchange for 5 stores and 5 flats of 5 rooms, bath, all modern, and on one of the best business streets west. Detailed statement of
W. B. HELP & CO., 109 N. 9th.

LOT WANTED

Have new 4-family flat of 3 rooms and kitchenette, rent $1,200; investment. Will take good desirable lot in trade, balance can be paid out of rents. Give general information, regarding your lot in answer. Box R-53. Post-Dispatch.

FARM WANTED

Have three parcels of well located income property, real investments. Will take small clear farm in trade if in good shape and good improvements. Give general description of farms in letter and I will answer with description of income property. Box R-179. Post-Dispatch.

NEW DOUBLES

WILL EXCHANGE.
I have two 6-family apartment-style flats, being 4505-11 Minnesota av., which the builder will exchange for vacant or 2-4-flat. $125,000; 45-flat, $250,000; 75-flat and 4 stores, value $500,000. M. Mitchell, owner, 934-11 S. La Salle, Chicago.

FLAT Wtd.—Single, or 5-room bungalow; west; have new 4-family near Forest Park in exchange. Box R-313. Post-Dispatch.

FLAT Wtd.—Exchange 5-family and store apartment; for 2-family flat. See owner, 5324 Grier.

FLAT—For exchange; new 4-family; 4 rooms; trade for single. Box M-201. Post-Dispatch. (c)

FLAT Wtd.—Exchange 7-family tenement; rental $225 per month; price $14,500; located 55xx Easton av.; want small single flat or vacant. Box R-392. P.-D.

FLATS—75; owners will exchange for business.
CHRISTOPHER, 1002 Chestnut. MAin 1674 (c2)

FLAT Wtd.—Exchange Grace av. cottage, 5 rooms, modern; for cottage or flat; new 105 feet vacant on Milleutz; exchange for modern South Side cottage. LAclede 6648.

FLATS—2 beautiful 6-family; just completed; bring good rental; owner will trade for large piece of business property or desirable vacant. What have you? Box R-232. Post-Dis.

FLAT Wtd.—Will exchange 5-room stucco bungalow, large porches, hot-water heat, etc., just west of Webster, on beautiful lot with trees, shrubbery, floors, etc.; price $12,000, clear; for good, well-located flat. Box R-225. Post-Dispatch.

FOR EXCHANGE—Want 4-family double in trade for 50x? Wells; 50 feet with 2-story flat in rear; front of lot and flat double flat; or 2500 N. Sarah; 9 rooms; modern brick; 50-foot lot.
KAMP, 105 N. 7th. GArfield 8342.

FLAT Wtd.—To exchange, bungalow; want single or double flat, south. Box C-153. Post-Dispatch.

FOR EXCHANGE—Bungalow, 26 Highland terrace, 7 rooms, all modern; for 4 and 4 room flat in southwest part of city. Hiland 0930W. (c)

FOR EXCHANGE—2424 N. SPRING; 8-ROOM BRICK RESIDENCE, BATH, GAS, ELECTRIC; NEWLY DECORATED AND PAINTED; WANT CLEAR FARM OR VACANT.
BLUMENFELD REALTY CO., 313 TITLE GUAR. BLDG. MAin 1609.

GROCERY OR DRY GOODS STOCK Wtd.—Will exchange real estate in payment. Box M-93. Post-Dispatch.

GROCERY OR GENERAL MERCHANDISE Wtd.—Have double flats, 2 rooms, bath, south; no agents. Box R-17. Post-Dis.

HAVE 6-room residence on South Side; will trade for stock of hardware or variety store. What have you? Frank H. Schultz, 5102 Aubert.

HAVE a client who is owner of 3 good pieces of income property; everything rented; income $5160; wants home and will trade.
ROSENFELD, 722 Chestnut. GArfield 4389

HEBERT, 5548—5-5 rooms; new single; small cash payment, or trade on cottage, lot or second deed of trust; open today, 2 to 5 p. m.
POMEROY-BERG R. E. CO. FOrest 7067

HOTEL—First-class condition; Indiana town of 5000; near Indianapolis; good income; good per cent on investment; for St. Louis property. Adams, 4104 St. Louis. COlfax 6999.

INCOME Wtd.—In exchange for 5-room modern bungalow; lot 65x140; corner. Box C-140. Post-Dispatch.

INCOME PROPERTY—For exchange; Los Angeles; for St. Louis income. M. Newton, 1314 S. Albany st., Huntington Park, Cal.

LAND—10 acres, near Arcadia, Mo. What have you? GArfield 8284. (c1)

LOT—Washington Park, Illinois. What have you to trade? GArfield 8284. (c1)

LOT Wtd.—Business lot, University City, exchange for bungalow lot in University City. FOrest 6628.

LOT Wtd.—Exchange Franklin sedan, almost new; want lot suitable for residence. Box C-233. Post-Dispatch.

LOT Wtd.—For exchange, equity in West End residence for lot, flat or bungalow. Box M-146. Post-Dispatch. (c)

LOT—Wonderful business corner; Clayton rd., Kirkwood-Ferguson car line; 198x 381; suitable for any purpose. DElmar 3819.

LOTS—50x150; Beverly Hills, 6900 National Bridge; business property well selling; exceptionally well located. Chas. F. Ellis, 6916 National Bridge rd.

MEAT MARKET AND GROCERY—Have good, located 3808 Gravois st., near McRee; will trade for clear, vacant or equity in flat; what have you? Box R-370. Post-D.

NORTHWEST CORNER HENRIETTA AND OHIO—Good investment property; want double flat; this is a live and legitimate trade. See
WEINBERG-RUTH & WEINBERG RLTY. CO., 800 Chestnut. GArfield 4779-4710

POULTRY FARMS.—178 and 70 acres, H. Gellert, owner, 3703 S. Broadway.

POULTRY PLANT—For exchange; small, suburban; want cottage. Box P-77. P.-D.

REAL ESTATE Wtd.—Trade 4-family apartment, Coral Gables, Fla., for St. Louis. GArfield 8284. (c1)

RESIDENCE Wtd.—Clear; west, for $20,000 equity in 4 double flats; netting $300 month. Box R-25, Post-Dispatch.

SINGLE FLAT—For exchange; on Washington bl.; for business of any kind. Box M-159. Post-Dispatch.

TO EXCHANGE—Will trade income property for vacant. Box R-324. Post-Dis.

TO EXCHANGE—Will trade store for single flat. Box R-325. Post-Dispatch.

TO EXCHANGE—40 acres in County for income subject to one deed of trust. Box C-143. Post-Dispatch.

TO EXCHANGE—Improved 240-acre farm, Ste. Charles County, for St. Louis income. Box C-175 Post-Dispatch.

TO EXCHANGE—5-room brick bungalow in University City, want bungalow in south part. J. MAYRHOFER, 6500 Maple.

TO EXCHANGE—Bungalow, new; strictly modern; in northwest, for cheap lot, city or country. Box R-6. Post-Dispatch.

TO EXCHANGE—Bungalows, 2-family flats, new; what have your Davis, 804 N. Leffingwell.

TO EXCHANGE—Will trade income property for small clear farm. Box R-327. Post-Dispatch.

REAL ESTATE—WTD. TO BUY

OWNERS only can list property with organization 500 co-operating brokers. Send name and address only, for free listing blank. National Exchange, Dept. G-3, 18 East 18th st., New York.

LEAVING city? Reliable party will buy your real estate if terms are right. Box R-281. Post-Dispatch.

VACANT Wtd.—Choice lots and acreage. Box P-351, Post-Dispatch.

WILL PAY CASH for houses and flats near Catholic church.
EMMETT BALDWIN, 604 Olive.

WILL pay cash for bargain in apartment; give location, rent and price. Box R-186. Post-Dispatch.

PRIVATE PARTY WILL PAY CASH FOR GOOD INCOME PROPERTY IN ANY LOCATION. GIVE FULL PARTICULARS. BOX C-271. Post-Dispatch.

LIST YOUR PROPERTY WITH RENGEL-WEBER, REAL ORKERS. 3127 S. Grand LAclede 9344 (c99)

NO COMMISSION—NO LISTING IMMEDIATE SALE—ALL CASH

Will buy any kind of St. Louis real estate from $100 to $10,000; want lots, flats, tenements, cottages; any condition or location. See me from 11 to 3.
ROLAND A. WISE, 114 N. 7th, room 211.

TOURIST HOTEL AND STORES.

12-room brick, facing concrete rd.; St. Louis to Kansas City; 70 miles out; wonderful location; owner wants modern single flat in St. Louis.
DROZDA REALTY CO., 4006 Chouteau.

PROPERTY WANTED

Have buyers for any kind of property. Earnest money in 24 hours; location or description no object. Strictly confidential. See SPARBER, Main 2499, 216, 722 Chestnut.

WANTED—200 bungalows, residences, investment properties, apartments, flats, stores and lots for our Fall catalogue to be issued September 7th. We have a group of real workers at your service. Exclusive listings only. Only worthwhile property will be considered.
See FITZPORTER.
GRand 0854. 4648 Shenandoah. (c99)

Bungalows, Cottages Wanted

BUNGALOW Wtd.—North; pay $8000.
BEN M. LOEWENSTEIN 915 Olive.

BUNGALOW Wtd.—Or cottage, 4 or 5 rooms; north or northwest; modern. Box R-405. Post-Dispatch.

BUNGALOW Wtd.—5 or 6 rooms, south of Arsenal, near Grand. Phone GRand 3315. (c)

BUNGALOW Wtd.—Five or six rooms, strictly modern, 2-car garage; located west of Forest Park or in or near Webster Groves; not over $13,500. Answer Box M-31. (c62)

COTTAGE Wtd.—Or bungalow; 4 rooms; at once; convenient to car or bus; priced from $5600 to $6000. Box R-407. P.-D.

WANT 4 and 5 room brick bungalows, city or county, for client.
B. A. THOMPSON R. CO. PArkview 0141. (c60)

Business Property Wanted

BAKERY AND BUILDING Wtd.—Good location; from $15,000 to $20,000. Box M-353. Post-Dispatch. (c)

BUSINESS CORNER Wtd.—Stores and flats; want a good investment; have considerable cash. Box R-406. Post-Dispatch.

BUSINESS PROPERTY Wtd.—In West or South St. Louis; 5 to 8 store and flats above; will put in $10,000 cash. Box R-267. Post-Dispatch.

DOWNTOWN PROPERTY Wtd.—Prefer Morgan, Lawton and Olive av. Give information and price. Box R-380 Post-Dis.

GROCERY AND BUILDING Wtd.—Value from $20,000 to $25,000, located in good neighborhood. Box M-330. Post-Dis. (c)

STORES AND FLATS Wtd.—For investment. Give particulars. Box R-333. Post-Dispatch.

Flats, Apartments Wanted

DOUBLE FLAT Wtd.—3 or 4 rooms, modern; good section; want an investment. Box R-404. Post-Dispatch.

FLAT Wtd.—To buy, 3 or 4 room single; state price. Box C-10. Post-Dispatch.

FLAT Wtd.—Double, modern; state location and lowest price. Box C-128. P.-D.

FLAT Wtd.—Single, modern; south of southern. Box R-220. Post-Dispatch.

FLAT Wtd.—Double; north or northwest; cheap. Box C-8. Post-Dispatch.

FLAT Wtd.—Double; near 39th and Russell av. Phone GRand 3313. (c)

FLATS Wtd.—Or stores and flats; good cash payment; no commission. Box C-120. Post-Dispatch.

FLAT Wtd.—To buy; single or double; pay all cash if necessary. Box R-180 Pst-Dispatch.

FLAT Wtd.—Single; south of Park av. between Jefferson and Compton. Phone GRand 3315. (c)

FLAT Wtd.—Single or double, 3 to 5 rooms, for home, fair location; priced right; cash from owner. Box A-287. P.-D.

FLATS Wtd.—3 rooms, row of; for income. Box R-331. Post-Dispatch.

FLATS Wtd.—Single 4-5 and double 3-3; modern; South Side; have ready buyers. J. D. GROSS, Realtor, 1701 S. Broadway.

FLATS AND BUNGALOWS Wtd.—Southwestern part of city. Box R-30. P.-D. (c62)

FLAT Wtd.—Will buy flat or cottage if modern and well-built; giving as all or part my well-established dry goods business; recent death of my husband makes change necessary; value about $7500. Box M-392. Post-Dispatch.

SINGLE FLAT Wtd.—To buy, South Side; give building lot part pay and cash. Box C-108. P.-D.

SINGLE FLAT Wtd.—North or Northwest; 4 or 5 rooms; bath; can pay cash. Box R-402. Post-Dispatch.

SINGLE FLATS Wtd.—I have 3 or 4 parties looking for single flats of 3 and 4 rooms; baths and furnaces, between Geyer, 18th, Wyoming and Arsenal. Price must be right for quick action, all cash. If interested see NETTLE, 1881 S. 12th st.

TENEMENTS AND FLATS Wtd.—White or colored; pay cash. What have you?
GEO. A. SLATERY, 15 N. 7th.

HAVE buyers for 3-4 room flats. Write me, P. BAITINGER, Realtors, 409 Fullerton Bldg., 7th and Pine.

For Colored—Wanted

COTTAGE Wtd.—Good; very reasonable; easy terms. Owner, HUmbolt 4081.(c*)

RESIDENCE Wtd.—For colored; to buy residence, 4 room. Box R-308. Post-Dispatch. (*)

I WILL buy from owner, colored property and pay cash; will give answer within 5 hours. DElmar 1470. Box R-223. Post-Dispatch.

Residences Wanted

HOME Wtd.—First-class, 7 to 11 rooms, convenient. Box P-563. Post-Dispatch.

HOUSE Wtd.—7 or 8 rooms, modern; either south or northwest, if we like it we will buy within year. Albert C. Fritz, 3234 Morganford, second floor. Phone St. Louis Terra Cotta.

RESIDENCE Wtd.—In Holy Rosary parish, up to 10 rooms. Box R-401, P.-D.

RESIDENCE Wtd.—To buy large residence. Box C-338. Post-Dispatch.

RESIDENCE Wtd.—9 rooms; about $8500; have $7000. DElmar 0741J.

RESIDENCE Wtd.—On Flora bl. Phone GRand 3315. (c)

RESIDENCE Wtd.—Modern; 9 or 10 rooms; on Cathedral parish; reasonable. Box M-68. Post-Dispat



Look! Investigate!

Y ROAD ERRACE

FUL HOMES BEING BUILT
Fast—See These Today

two blocks north of Manchester
cation; near bus lines and street
150; water, lights, sewers and made

oot—Except Corner Lots
h Are $20 Per Foot

Scott & Company
Manches
d.
969-R
Ground.

NEW MODERN FIVE-ROOM
ICK BUNGALOWS IN
AIRE PLACE
atural Bridge road between Pine Lawn
Hunt road. 45 foot lots. Concrete streets,
, sewer, water, gas and electric street
rance. Open Sunday 9 to 5, daily 2 to 5.
ice lots for sale.
n & Strodtman R. E. Co.
3607 N. BROADWAY

O-I-N-G — F-A-S-T ! !
LOTS IN
ESTCHESTER
, WEST OF GEYER RD. AND KMOX RADIO STATION
Water SIZE
Electric 50x200
Macadam Streets AVERAGE
Granitoid Sidewalks
ERE CAN YOU BEAT IT?
R. E. CO. PHONE LACLEDE 4318
FIELD OFFICE: KIRKWOOD 1173

Record Construction Work

on swimming pool, club building and golf course of Osage Country Club, located in midst of Osage Hills, viewed by hundreds of members and visitors last Sunday and Monday, is only a part of rapid improvements in this superb residential section.

Drive out Big Bend Boulevard today direct to property. . . See for yourself and appreciate our vision.

BIXBY-SMITH, Inc., 316 N. Eighth St. MAin 2219

Osage Hills
ST. LOUIS' BIG BEND BLVD. FINEST SUBURB AND MERAMEC RIVER
"ENVIRONMENT DOES MAKE A DIFFERENCE"



Seventh Display Bungalow

"Come a Seben"

If we were like some folks we might be superstitious about this Seventh Display Bungalow in

Los Angeles
(St. Louis)

However, we are so proud of this Seventh Creation that we invite you to inspect it. Many new features are shown here in construction, furnishings and decorations. Stix-Baer & Fuller D. G. Co. co-operated with us in equipping this bungalow with the latest samples of furniture and draperies, and we are sure it will deserve your favorable comment.

7604 FOREST VIEW DRIVE LOS ANGELES (St. Louis)

MAJESTIC HOMES

GENERAL STORE—And ice cream parlor with living rooms in rear, on busy highway, Creve Coeur 298. (c)
HIGHLAND, 1518 (7500 Page)—New 4-room modern bungalow; newly-tiled, see this at once; $500 cash down. A. Stein, 8105 Page. WAbash 568.
HOUSE—New, 6 rooms, bath, basement, furnace; best buy in St. Louis County; block to car and Wabash station; small cash payment, balance like rent; also several bungalows with acreage. KREMEIER R. E. CO., 6200 Easton.
VISTA PL., 3708—6 rooms, bath, steam heat; $6800; terms. TESSELL REALTY CO., 3458 S. Grand.
WALLIS CT., 9810—$4900; $500 down; 1 block north of Euclid; 5-room modern bungalow; ready to move in. KAMP, 100 N. 7th. GArfield 8342.
WHY pay rent? I can sell you nice lot with 6-room Manchester house for $1000; $100 down, easy payments. H. W. LUKE, Carsonville. Phone WAbash 0258R. (c99)
WORKINGMEN'S HOMESITES — Lot in northwest city; water, gas, sewer, etc.; $15 to $20 per foot; near new industries; $50 cash, $10 per month. Box R-390, Post-Dispatch.
$25 CASH AND $10 PER MONTH
Lot 25x130 feet; Sherry av.; 100 feet west of Kingshighway N. W.
KOTSREAN, 722 Chestnut. M. 1195.
BEAUTIFUL RESIDENCE, $8700.
7112 Woodrow; modern; 6 rooms; steam heat; tile bath; 2-car garage, hardwood floors; out Lucas and Hunt rd. to Glen Echo Golf Club. Easy terms. Act quick. Call OBERMEYER, FOrest 3196.
LOW BRICK BUNGALOW
541 Hollywood pl.; 6 rooms on one floor; owner wants larger house here; might trade. (c)
TREMBLEY-WILSON R. E. & L. CO., WEbster 308.
3 ACRES, 2-ROOM COTTAGE
$295.50 cash, $25.50 per month. If you want to raise chickens, garden truck, etc., or keep a cow, see this. Take Lake line to Charlack rd., see Mr. Armbruster, in 2-story brick, northwest corner, or drive out St. Charles rd to Lackland rd., then north two blocks.
POULTRY FARM—1 acre; modern bungalow; 6 rooms on one floor, bath, electric, large screened porch, newly decorated, 3-car garage, plenty of fruit trees, on Gravois rd., across from Grandview farm and Sunset Country Club; price low as owner forced to sell immediately. KNOPP R. E., 201 Wainwright Bldg., Garfield 8633.
"IDEAL COUNTRY HOME."
At White House, on Telegraph rd., Christopher drive; 7-room bungalow, with 13 acres; fruit, etc.; high, healthy location, overlooking Mississippi valley.
HENRY HIEMENZ R. CO., 614 Chestnut.
ACRE LOTS, $75 DOWN.
Excellent high location; convenient to cars and buses; only a few left.
PINE LAWN REALTY CO.,
6149 Natural Bridge. CAbany 8204.
FOR SUBDIVISION
52 ACRES ON MANCHESTER ROAD.
South side, between Des Peres and Barrat Station rds.; well located for subdivision. Look for our sign.
PROETZ-SCHNELL & WEBB, R. E. CO., Realtors. 715 Chestnut st.
1540 ENGELHOLM AV.
One block east of Ferguson av., north of St. Charles Rock rd.; 4-room brick, tile bath, furnace; owner anxious to sell and wants offer.
WANSTRATH REALTY CO.,
Florissant and Warne.
WEBSTER HEIGHTS
A few lots left; priced $5 to $16 per foot; water, gas, electric, sewers, sidewalks, shade trees; some streets macadam. Salesman on grounds; take Kirkwood-Ferguson car, get off at Gore av., walk 3 blocks north; office on grounds.
ABINGTON REALTY CO. FOrest 0111.

28 PLANT AV.
This brand-new, well-built house with large living room, sun parlor, good size bedrooms, sleeping porch, tile bath and attached garage, with lot 255 feet deep, at a low price in comparison to others. The owner bought carefully and did a lot of the work himself. Open Sunday. TREMBLEY-WILSON R. E. & L. CO. WEbster 308.
VANDEVENTER
Northeast corner Evans, 166x150; sacrifice.
MOORLANDS DRIVE.
North side, 275 feet south of Wydown; 125x127.90; $50,000.
KINGSHIGHWAY, N. E.
North side; 60 feet west of Ruskin; 60x109; $50.
OLIVE ST.
South side; west of 4256 Olive; 80x156. Lyon, northwest corner Lynch, 79x100. $35.
Lynch, northwest corner 4th; 105x100; $35.
St. Vincent av., south side, east of California; 42x125; $35.
Henrietta, northwest corner California; 55x125.
Geyer, southeast corner Compton; 52x128. $50.
HENRY HIEMENZ R. CO., 614 Chestnut.
REAL BUY
Florissant road, West Dale subdivision; brick or frame; 4 or 5 rooms, bath, garage; water, gas, sewer, electric; easy terms. PArkview 3031. Field office open Saturday and Sunday.
'SEE EGGERS of CLAYTON'
Nice 6-room house and 15 acres on Dorset and Adie roads; this is a real opportunity in the 10-foot State highway will go past the door.
$100 CASH, $10 PER MONTH
Five acres 4-room house, 2 miles south of Manchester. St. Louis County. GRand 2491. 4246A Flad. (c80)
'SEE EGGERS of CLAYTON'
Buy this 4½ acres on Bonhomme road at $2000 per acre; best and cheapest tract in the country. WYdown 0155.
IN FLORISSANT
1½-story; 6-room brick; lot 80x150; $4750.
JOHN DOCKERY & SON, 1015 Chestnut.
$300 CASH, $10 PER MONTH
Corner store building, with living rooms above; St. Louis County road corner; 1 acre of ground. GRand 2491. 4246A (Flad. (c80)
'SEE EGGERS of CLAYTON'
10-acre orchard and good house, 200 feet of Manchester road at Ellisville; great bargain. WYdown 0155.
A VERY PRETTY
7-Room Bungalow
4 bedrooms, 2 baths, beneath big forest trees; lot 100x180; garage; southwest corner; at 6400 Natural Bridge.
FRANCIS-PERRY-RUTH, 110 N. 7th.

16½ ACRES
Manchester Road
West of Denny
Fletcher R. Harris Realty Co.
200 N. Fourth. MAin 5509.

MISSISSIPPI VALLEY TRUST CO

IDEAL
COUNTRY HOME
Near Baldwin
40 minutes drive from city on Manchester road; 9-room residence, completely modernized; sunrooms and glassed-in porches; 30-acre home-site embracing beautiful fields, several orchards, large shade and fruit trees; a small stream of living water, and grove of virgin timber; attractive price; for quick sale. For particulars and card, call
MISSISSIPPI VALLEY TRUST CO., Agent.
4th and Pine.
MAin 3640.
ROTH'S GROVE LOT
CREST AV., JUST WEST OF FERGUSON AV.
45x125.
PRICE IS RIGHT.
J. I. EPSTEIN & SON
MAIN 2162. 617 CHESTNUT.
"CARRSWOLD ACRES"
Most beautiful and exclusive location; each lot an acre, more or less, with large park of unusual beauty in center; every lot facing a park; located on the north side of Wydown bl., adjoining West Brentmoor; all improvements in.
HENRY HIEMENZ R. CO., Agent.
CEntral 1370. 614 Chestnut. CEntral 1371.
Larimore and Bellefontaine Road
5-room and sun parlor, brick bungalow; city water, electric, bath, hardwood floor, lot 100x250; $750 cash, balance easy monthly terms. Price $7500.
W. J. BECK R. E. CO., 8112 N. Broadway. COlfax 0606. (c)
Wonderful Suburban Home
Beautiful 6-room bungalow; lot 118x170; splendid interior; actual cost to build $17,500; necessary to foreclose and will sell for actual cost of foreclosure; will take less if cash or terms to suit. Deed of trust for 10 years. A wonderful buy; see this.
AUTENRIETH-PFUNDER R. E. AND M. CO. FOrest 0399.

Neubarth Place

Wonderful rock residence and rock help house; Union Electric light, Kirkwood city water, with a block of land; the most beautiful spot in the county on the Big Bend and Quinette rds. Call or phone Kirkwood 440. (c)

Ideal Location
Greendale

Ideally situated on one of the highest points on beautiful Normandy Avenue. (7600 west, between St. Charles Rock Road and Natural Bridge road.)
Come out to GREENDALE and enjoy the cooling breezes.
If you intend to build or invest, GREENDALE offers an unusual opportunity.
Opening prices range from $25.60 to $30.00 per foot with all improvements.
Investigate and you'll invest.
Haile & Holme Realty Co., Agents
324 Wainwright Bldg.
MAin 3045
GREENDALE 'Phone CAb. 1372

48 LOTS LEFT
in Ellenwood
THE CREAM OF WEST ST. LOUIS
SOUTHWEST CORNER SKINKER AND WYDOWN BL. OPP. FOREST PARK
The conservative business man's buy. Protected as a residence section by restricted beautiful home section surrounding it. Smallest lots, 70 feet; minimum cost building, $12,500. Direct connection city sewers; the highest grade improvements; convenient transportation; high elevation. It's good for years to come. It commands the best resale value of any residence section in St. Louis—and—
THE PRICE IS RIGHT.
Plats and Prices on Request.
WATTS REALTY CO., 621 Chestnut St.

COME OUT TO
WOODLAND PARK
The South Side's latest restricted subdivision. Asphalt streets, sewers, water, sidewalks, electricity. Near Kingshighway and Gravois.
Lots $40 and $45 Per Foot
TERMS IF DESIRED.
Kingshighway bus to Lisette (6200 south), west to our subdivision office
Federer Realty Co.
2610 Gravois Av.
Prospect 1519-1520.

Ideal Location
Greendale

Ideally situated on one of the highest points on beautiful Normandy Avenue. (7600 west, between St. Charles Rock Road and Natural Bridge road.)
Come out to GREENDALE and enjoy the cooling breezes.
If you intend to build or invest, GREENDALE offers an unusual opportunity.
Opening prices range from $25.60 to $30.00 per foot with all improvements.
Investigate and you'll invest.
Haile & Holme Realty Co., Agents
324 Wainwright Bldg.
MAin 3045
GREENDALE 'Phone CAb. 1372

RESIDENCE—Beautiful 7-room house, 9 acres, on Kehr's Mill road, just north of Ballwin; a real place; can be bought cheap as I must sell or might trade for city income property. Address Box T-82, P.-D.
RESIDENCE—$100 per month covering principal and interest and possibly will only $140 down might buy a 7-room house with sleeping porch, hardwood floors throughout, garage; in excellent part of Webster. Price $10,000. See 403 S. Elm.
TREMBLEY-WILSON R. E. & L. CO., WEbster 308.
VISTA PL., 3708—6 rooms, bath, steam heat; $6800; terms. TESSELL REALTY CO., 3458 S. Grand.
WALLIS CT., 9810—$4900; $500 down; 1 block north of Euclid; 5-room modern bungalow; ready to move in. KAMP, 100 N. 7th. GArfield 8342.
WHY pay rent? I can sell you nice lot with 6-room Manchester house for $1000; $100 down, easy payments. H. W. LUKE, Carsonville. Phone WAbash 0258R. (c99)
WORKINGMEN'S HOMESITES — Lot in northwest city; water, gas, sewer, etc.; $15 to $20 per foot; near new industries; $50 cash, $10 per month. Box R-390, Post-Dispatch.
$25 CASH AND $10 PER MONTH
Lot 25x130 feet; Sherry av.; 100 feet west of Kingshighway N. W.
KOTSREAN, 722 Chestnut. M. 1195.
BEAUTIFUL RESIDENCE, $8700.
7112 Woodrow; modern; 6 rooms; steam heat; tile bath; 2-car garage, hardwood floors; out Lucas and Hunt rd. to Glen Echo Golf Club. Easy terms. Act quick. Call OBERMEYER, FOrest 3196.
LOW BRICK BUNGALOW
541 Hollywood pl.; 6 rooms on one floor; owner wants larger house here; might trade. (c)
TREMBLEY-WILSON R. E. & L. CO., WEbster 308.
3 ACRES, 2-ROOM COTTAGE
$295.50 cash, $25.50 per month. If you want to raise chickens, garden truck, etc., or keep a cow, see this. Take Lake line to Charlack rd., see Mr. Armbruster, in 2-story brick, northwest corner, or drive out St. Charles rd to Lackland rd., then north two blocks.
POULTRY FARM—1 acre; modern bungalow; 6 rooms on one floor, bath, electric, large screened porch, newly decorated, 3-car garage, plenty of fruit trees, on Gravois rd., across from Grandview farm and Sunset Country Club; price low as owner forced to sell immediately. KNOPP R. E., 201 Wainwright Bldg., Garfield 8633.
"IDEAL COUNTRY HOME."
At White House, on Telegraph rd., Christopher drive; 7-room bungalow, with 13 acres; fruit, etc.; high, healthy location, overlooking Mississippi valley.
HENRY HIEMENZ R. CO., 614 Chestnut.
ACRE LOTS, $75 DOWN.
Excellent high location; convenient to cars and buses; only a few left.
PINE LAWN REALTY CO.,
6149 Natural Bridge. CAbany 8204.
FOR SUBDIVISION
52 ACRES ON MANCHESTER ROAD.
South side, between Des Peres and Barrat Station rds.; well located for subdivision. Look for our sign.
PROETZ-SCHNELL & WEBB, R. E. CO., Realtors. 715 Chestnut st.
1540 ENGELHOLM AV.
One block east of Ferguson av., north of St. Charles Rock rd.; 4-room brick, tile bath, furnace; owner anxious to sell and wants offer.
WANSTRATH REALTY CO.,
Florissant and Warne.
WEBSTER HEIGHTS
A few lots left; priced $5 to $16 per foot; water, gas, electric, sewers, sidewalks, shade trees; some streets macadam. Salesman on grounds; take Kirkwood-Ferguson car, get off at Gore av., walk 3 blocks north; office on grounds.
ABINGTON REALTY CO. FOrest 0111.

Country Home Bargain

Thirty miles out on bus and railroad lines; $15,000 modern brick house and garage on 10-acre grounds; $1000 worth of fruits and vegetables in cultivation; a self-sustaining home of comfort and convenience at a great bargain; $9500; half cash. Call TYler 0351 week days.

SPECIAL OPPORTUNITY TO PURCHASE
One to Three Acres

In the best part of St. Louis County, in a beautiful private residence park; in a home district laid out with the idea of establishing something of beauty and protection to home owners, not of profit. The holding company, to wind up, offers the few remaining unpurchased sites to home builders at prices that cannot be touched by the average subdivider. For instance,
200x260, AT $27 A FOOT.
Sewer connections, water, gas, electric, fine drives, surrounded by beautiful homes, with wonderful lawns, trees, plants, etc.
THOROUGHLY RESTRICTED.
EXCELLENT NEIGHBORS.
CONVENIENTLY LOCATED.
Drive in the gate at the southeast corner of Clayton and Hanley rds. See
HAMPTON PARK
Representative with sign on car on the grounds Sunday from 2 to 6.
Plats and Prices on Request
WATTS REALTY CO., 621 Chestnut St.

SEE
A Real Bargain
Pretty New Bungalow
JUST BEING FINISHED.
6 Large Rooms and Sunparlor
with 13-inch walls and lot 60x170, in an exclusive bungalow subdivision. Spacious living room with fireplace and book cases, cheery dining room with sun parlor. Large kitchen with nice pantry. Brick porch across entire front. Coal bin and fruit cellar beneath. The second floor has Two extra large bedrooms with alcove and 4 large closets. Hardwood floors throughout house. Fine tile floored bathroom. Built-in tub, pedestal washstand. Drive to 6300 Natural Bridge road. Then half block south to 3550 Pine Grove. If you are looking for a real bargain, FRANCIS-PERRY-RUTH, 110 N. 7th st.

BUNGALOWS
In beautiful Sunset Manor, Denny Rd., south of Big Bend; 4 and 5 rooms, mail box, Murphy bed, built-in refrigerator, kitchen cabinet, ironing board; hardwood floors, furnace. Restricted home section. All improvements. Low price. Small down payment. See Mr. Deave, daytime or evenings.

SUBURBAN PROP'Y FOR SALE

Clayton

WEST POLO DRIVE, 615—Country Club place; attractive stone residence; 8 rooms, 2 baths, WYdown 0183J. (c97)
'SEE EGGERS of CLAYTON'
We have two business lots on the public square for sale; will be worth double in a year. WYdown 0155.
'SEE EGGERS of CLAYTON'
We have homes to sell at $4000 to $50,000, also vacant lots. WYdown 0155. Office open Sundays.

ACREAGE.
3¾ acres, Clayton and Price roads; improved; 8-room frame; modern conveniences; beautiful shade trees.
4 acres, Clayton near Price road; unimproved; over 300 front feet.
40 acres on the Olive Street road near Creve Coeur Lake road; fine springs and standing timber; make a wonderful summer resort; will divide.
12 acres on the Missouri River; fronts on a hard road; make a splendid clubhouse subdivision.
For acreage, see
DOCKWEILER,
Colonial Bldg., Clayton, Mo.(c383)

East St. Louis

BUNGALOW—New, modern 5-room frame, furnace, basement, garage, front drive; lot 100x125; terms. Call EAst 3262. (c)

Ferguson

BUNGALOW—6 rooms, modern; stucco; garage; lot 104x182; near transportation; price $9000.
GRAF & CASE, REALTORS FERGUSON.
BUNGALOW—5 rooms, modern; lot 50x150; garage; block from transportation; price $6500.
GRAF & CASE, REALTORS FERGUSON.
HEREFORD, 416—Modern 7-room house; near Catholic church and school; $7500. Spacious living room (c2) with fireplace and book cases, cheery dining room with sun parlor. Large kitchen with nice pantry. Brick porch across entire front. Coal bin and fruit cellar beneath. The second floor has Two extra large bedrooms with alcove and 4 large closets. Hardwood floors throughout house. Fine tile floored bathroom. Built-in tub, pedestal washstand. Drive to 6300 Natural Bridge road. Then half block south to 3550 Pine Grove. If you are looking for a real bargain, FRANCIS-PERRY-RUTH, 110 N. 7th st.
HILLSIDE ST.—Near Los Angeles; 6-room bungalow; hardwood floors, furnace, bath and electric; strictly modern. Mr. Dieckmann.
EDW. L. KUHS RLTY. CO. COlfax 3819
LOT—Cheapest in Ferguson; sidewalks, water, electric, gas; $400; part on time. Ferguson Realty Co.
ST. LOUIS, 236—Ferguson; modern house, 5 rooms, bath; first floor; 2 attic rooms unfinished; $5300; reasonable terms. Owner, ATwater 2142. (c)
FOR BUNGALOWS, Cottages, RESIDENCES in and near to FERGUSON let the FERGUSON REALTY COMPANY show you what they have listed.
FOR lots, acreage, and small farms of any price, size and description see the
FERGUSON REALTY COMPANY,
Ferguson, Mo.

BARGAIN HOME

Owner offers 8-room frame dwelling in splendid shape. Decorations, lighting fixtures, screens, shades, all included. Rural water heat; lot 80x285, with garage, chicken houses and outbuildings. Fruit trees, grapes and shrubbery. All public improvements. Owner will show house; terms. Phone Lindell 8023. (c62)

WABASH, 3827—100-foot building lot for bungalow; 40 on 60x200; 3 business corners; all improvements included in price; buy now and make profit, small down payment, $17 to $40 per foot. Phone YOrktown 1647R; Mr. Messing.(c)
"DON'T PAY RENT"
REAL HOME FOR BRIDE AND GROOM
Four-room brick bungalow; hardwood floors, water, gas, showers; price $5750; $500 down, $40 month takes care of balance. Inquire 7114 Lexington. (c)

Jennings

BUNGALOWS—5 and 6 rooms; modern; for sale or for rent. COlfax 2981W.
BUNGALOW—5 rooms, bath, furnace, large lot; fruit trees, chicken houses, garage; owner 8944 Huiskamp. COlfax 3592R. (c)
COTTAGE—3-room; can be bought with payment of $35 per month; Mary and Annie avs., on top of hill. Jenwood Subdivision. (c)
COZENS, 8838-40—5 and 6 room bungalows modern; good transportation; high and grammar schools nearby; near manufacturing district; price low; will increase instead of decrease in value; a home-buyer's opportunity; buy from owner.
HORD, 2433—Beautiful 4-room modern frame and stucco bungalow; attic, basement, furnace; lot 50x195; most beautiful neighborhood. (c)
HOUSE—5 rooms and bath; furnace; price $4250; small down payment, balance like rent. Apply 8005 West Florissant or 2126 Switzer. COlfax 7631R. (c)
HUISKAMP, 8814—5 rooms, bath, furnace; lot 132x138 feet; plenty of fruit trees and shrubs. KNICKMEYER-FLEER REALTY AND INV. CO., 3129 N. Grand.
Lots $40 and $45 Per Foot
TERMS IF DESIRED.
Kingshighway bus to Lisette (6200 south), west to our subdivision office
Federer Realty Co.
2610 Gravois Av.
Prospect 1519-1520.

Kirkwood

BUNGALOWS—Two, modern. 5 rooms, streets made; water, gas and electric. Phone Kirkwood 543.
BUNGALOW—Dandy new 5 rooms, on Collins rd., 2 blocks south of Manchester rd., 6 blocks east of Denny rd.; hardwood floors, garage; easy terms. Open.
PEOPLE'S REALTY, 7160 Manchester.
CLAY, 417 S.—3 bungalows; 5 rooms, 2 unfurnished rooms, 2d floor, just completed; terms to suit, salesman on ground Sunday. DUKE R. CO., 324 Central Nat'l Bank. GArfield 5353. (c)
EAST ADAMS, 520—Bungalow, 6 rooms and bath, modern; lot 77x140; beautiful yard. Call Kirkwood 655W.
HOME SITE—Beautiful, established lawn and trees. Price right; 180x188. 716 N. Kirkwood rd. (c77)
RESIDENCE — Stucco; 6 rooms; needs some repairs; large yard; $5800. Kirkwood 1124.
ROSE LANE, 338—Cottage; new 4-room frame; gas, electric, water; block from car line; lot 50x169; price $2700; $350 down. Owner on premises. (c99)
WEST PEAKE, 139—Open for inspection, new 6-room frame house; owner on premises. (c)

'SEE EGGERS of CLAYTON'
400 Rose av., Louisa Heights; 8-room stucco, tile roof, hardwood floors, garage in basement; fine neighborhood; large lot; a $15,000 house for $10,000; don't miss this; terms. WYdown 0155.

RUTLEDGE HOME

435 N. Kirkwood rd.; 7 rooms; in beautiful shape; lot 290 ft. deep; must have some money quick; price $10,500.
TREMBLEY-WILSON R. E. & L. CO., WEbster 308. (c91)

OLD ENGLISH TYPE HOME

Woodlawn and Jefferson, new stucco, 7 rooms and bath, hardwood floors, hot-water heat, 2-car garage in basement; large lot

SUBURBAN PROP'Y FOR SALE

Maplewood

LOTS, 50 feet; cheap for cash. Davie, 2200 Bredell.
LYNDOVER, 7356—6-room modern bungalow. SLY & SICKING, Realtors. Main 1201.
OXFORD, 3362—6-room residence; good condition; furnace, electric, 2-car garage; lot 40x133; can be bought at right price. R. E. Miller. (c)
OXFORD AND PICCADILLY—Bungalow, dandy 5-room stucco; tile bath, hardwood floors throughout; garage, furnace, complete in every detail; buy direct from builder. Call at 3302 Oxford for keys. (c)
OXFORD, 3700—2½-story frame dwelling in first-class condition; 6 large rooms, bath, electric, hot-water heat, hardwood floors, latest plumbing, etc.; large corner lot, 68x135; plenty of shade and fruit trees; must be seen to be appreciated; price only $7500.
RICHMOND BL., 2009—3-room frame; bath; garage; 50-foot lot; only $3600. BRANNER-SHREWSBURY, GRand 2888.
WALTER, 3261—4 rooms, sun parlor, bath, oak floors, furnace. Don't overlook this one; a real home at a real price. Owner will show.
HAMMER R. E. CO., LAclede 4313.
WEAVER, 7646—Cottage, frame, 3 rooms, bath; $150; $30 per month; price $3600.
ZEPHYR PL., 7446—5-room modern brick bungalow; $6800.
NEW BUNGALOW UNDERPRICED
7519 Folk; 5 large rooms; very modern; lot 50x130. BELLIS, GArfield 0378.
$500 CASH—NEW BRICK BUNGALOW.
3717 Cambridge av.; open today; $6850; 5 rooms, tile bath, hardwood floors, hot air furnace; easy monthly payments. OLD ORCHARD BANK REALTY CO.
MAPLEWOOD BUNGALOW
Corner Piccadilly and Cambridge; new 5-room brick bungalow; keys second door south.
McMENAMY R. E. CO., 1308 N. Grand. (c62)

Normandy

BUNGALOWS—5-room modern, $4500; also 7-room, modern, $6000; bargains. S. J. Pheley, Yorktown 1627J.
BUNGALOW—6 rooms, tile bath, hardwood floors throughout; stone foundation 13-inch walls, large screened porch, lovely woods; $8750. Owner, 7236 Natural Bridge rd.
BUNGALOW—Normandy, Mo.; a beautiful 5-room modern bungalow, garage, large shade trees and shrubbery; a bargain. H. W. J. WILLMANN, 119 N. 7th st. MAin 1587.
BUNGALOW—Modern brick; 6 rooms, breakfast room and sun parlor; hot-water heat, 19 Sunset av., Normandy Park, Mo.; 7509 west of Natural Bridg rd. YORktown 1605R. (c67)
CARSON RD., 2817—Bungalow; new brick; 6 rooms; hot-water heat. (c)
GLEN ECHO, 9 (opposite Bellerive Club)—Splendid 7-room and stucco bungalow; 7 rooms one floor; large ground; 2-car garage; price and terms; reasonable. (c)
LOT—Normandy pl., South Side, 50x160; 1 block from Lucas and Hunt rd. and Natural Bridge; $22 per foot.
C. M. McDONALD R. E. CO., 1111 Chestnut
NORMANDY PL., 7214-7215—2 modern bungalows; 6 rooms in 7214, 6 rooms and breakfast room in 7215. See them sure. KNICKMEYER-FLEER R. & INV. CO., 3129 N. Grand. COlfax 3425.
ST. ANN LANE, 3715—Residence, eight rooms, 2 baths can be used by 2 families; modern; price reasonable for quick sale. (c)
WABASH, 3827—100-foot building lot for bungalow; 40 on 60x200; 3 business corners; all improvements included in price; buy now and make profit, small down payment, $17 to $40 per foot. Phone YOrktown 1647R; Mr. Messing.(c)
"DON'T PAY RENT"
REAL HOME FOR BRIDE AND GROOM
Four-room brick bungalow; hardwood floors, water, gas, showers; price $5750; $500 down, $40 month takes care of balance. Inquire 7114 Lexington. (c)

Overland

BUNGALOW—Beautiful modern. Inquire at 2520 Woodson road.
BUNGALOW—New, 5-room, modern brick; $800 cash, $60 monthly. Key 2319 Maple pl. Winn, LIndell 0725. (c99)
BUNGALOWS—New, brick; Weaver, Folk, Jerome; ¼ west Big Bend; inspection small payment. Hiland 1877.
BUNGALOW—New 4-room frame and stucco; large lot; take Creve Coeur car to Ashby, then 1 block west; priced to sell; terms to suit. S. A. Mills. WAbash 153R. (c67)
HOUSE—Small frame and lot 50x193; bargain; owner, 2307 Woodson road.
LOTS—4 short building lots, on Lackland and Overland Mo. (c)
MAPLE PL., 2227—4-room frame cottage, large rooms; water; lot 50x190; price $2900; terms.
MIDLAND, 9714—Modern 5-room brick bungalow; garage; screens and shades. (c)
TENNYSON, 9549—Most beautiful home in Overland; investigate. WAbash 552. (c)
WALLIS CT., 9806—6-room bungalow modern; large attic double garage; will take on small farm near St. Louis.

2707 WOODSON ROAD—OVERLAND.
Very attractive 8-room brick bungalow; 2 baths, furnace, electric, hardwood floors, garage; large lot; ¼ block to street cars. Worth the money; will show you.
JOHN S. BLAKE & BRO., 315 Chestnut.

A FEW OF OUR BARGAINS

A new 4-room cottage, water, electric and garage; large lot; this is just the place for you to get a start; $100 cash and small monthly payments. Only $2700.
4-room frame bungalow, all improvements and well built; large lot; $200 down and balance on easy terms. Office open Sunday.
ST. JOHNS REALTY CO., 8768 St. Charles rd. WAbash 114. (c80)

Pine Lawn

AVONDALE, 3812 (Pine Lawn)—Well-built home; priced to sell, or will trade equity for clear vacant lot.
HAILE & HOLME REALTY CO., MAin 3045. 324 Wainwright Bldg.
HOUSE—5 rooms, grape arbor, garage, chicken run, fruit trees; dandy little suburban home; $3750. Owner, 4304 Oakwood. Owner, 2810 Olive.
MANOLA, 3808—(Pine Lawn); 5-room matt brick bungalow; lot 40x150; $7650.
NATURAL BRIDGE, 6218—5-room frame residence; lot 50x150; shade trees, car and bus; price cut for quick sale.
OAKDALE, 3457—5-room brick. SCHNEIDER, CAbany 7098M. CAb. 1322.
OAKDALE, 3650—5 rooms and sunroom, 2 rooms and bath on second floor; garage in basement; large shade trees; lot 88x150. Mr. Scott, LIndell 3900.
EDW. L. KUHS RLTY. CO., 2831 N. Grand
OAKWOOD, 4611—New 4-room bungalow; water, electric; big basement; lot 30x135; price $3500; easy terms.
PINE GROVE, 3490 (1 block south of Natural Bridge at 6300)—Best buy in best part Pine Lawn; almost new 5-room brick bungalow, having all modern conveniences and large lot, tile bath, four rooms and sleeping porch on second floor, reduced to $8500, on easy terms. PArkview 3433M.
40 F. J. JENNINGS RD.—4 rooms, modern; small down payment, balance like rent. Phone YOrktown 1647R. (c)
26 BLACKMORE PL., PINE LAWN.
4-room brick bungalow; bath, hardwood floors, furnace. HARTWIG-DISCHINGER, 2808 N. Grand.
2505 ARDEN AV., PINE LAWN.
2-room frame, bath, electric; garage; terms. HARTWIG-DISCHINGER, 2808 N. Grand.
BUY FROM BUILDER
Have 3 strictly modern 5-room brick bungalows; must sell; real bargains, with terms. GILMAN, CAbany 1322. (c90)
BRICK BUNGALOW, $5750
4 rooms, bath, furnace, gas and electric; porches and garage with front drive; lot 40x120; owner 9 Blakemore pl. CAbany 2907W.
4-ROOM COTTAGE, $3750
6512 HAZEN AV.
Excellent location; close to school and car; double garage; small down-payment; easy terms.
PINE LAWN REALTY CO.,
6149 Natural Bridge. CAbany 8204. (c68)
NEW 5-ROOM BRICK BUNGALOW.
6412 GLENMORE AV.
A home supreme elegantly finish; complete in every detail; double garage; beautiful location; very reasonable price on terms.
PINE LAWN REALTY CO.,
6149 Natural Bridge. CAbany 8204. (c68)
BEAUTIFUL BUNGALOW, 1 YEAR OLD.
6384 Glenmore; 6 nice rooms, thoroughly modern; hot-water heat; garage; owner will show. See it.
KORTE, 110 N. 8TH. MAIN 4258-4259.
NEW 5-ROOM BRICK BUNGALOW
6303 DARDANELLA AV.
Here's a real value for $7000; extra large rooms, newly decorated; all ivory woodwork; $1000 cash, balance on easy terms.
PINE LAWN REALTY CO.,
6149 Natural Bridge. CAbany 8204. (c83)

Richmond Heights

BIG BEND ROAD, 1610—6-room modern Colonial brick bungalows; large fireplace; lot 50x150; bargain; terms.
GILLESPIE, 105 N. 7th. GArfield 3391.
COUNTY RESIDENCE. Beautiful; 7 rooms, modern; on Clayton road; price $13,000; reasonable down payment, balance like rent; see owner 7412 Clayton rd. (c)
LOT—30x132 on West Park. $20 foot. Riverside 3347W.
PRINCETON, 1721—5 rooms, 2-story brick; slate roof, hardwood floors, tile bath; lot 50x140; 2 blocks to the car; 1 block to school, in St. Luke's parish; can be sold on easy terms; open. (c80)

SUBURBAN PROP'Y FOR SALE

Richmond Heights

MITCHELL, 7275—6-room bungalow, one floor, attic finished; 4-car garage; owner sell cheap. (c62)
LOVELLA, 7533—New matt brick bungalow; lot 40x136½; stone porch across entire front; large living room, dining room, kitchen first floor; 2 large bedrooms and alcove room second floor; sleeping porch, tile bath, built-in tub, copper screens, hot-water heat, hardwood floors; price $9250; terms. Hiland 1867M.
YALE, 2035—4 rooms, modern; absolutely must be sold; price $6500, $2500 cash. Make offer. Open today, 2 to 5 p. m.
POMEROY-BERG R. E. CO., FOrest 7067.
7308 McKAIN—RICHMOND HEIGHTS.
8-room bungalow, 2 baths, hardwood floors, hot-water heat; side drive, garage. HARTWIG-DISCHINGER, 2808 N. Grand.

A PRETTY HOME IN
ST. LUKE'S PARISH,
RICHMOND HEIGHTS
1221 Bellevue Square, 6 rooms and sleep porch, tile bath, hot-water heat, hardwood floors, garage for 2 machines. Call Sunday.

MAKE OFFER—MUST SELL

Six-room bungalow; agreeable, healthy location; no dirt or smoke; fruit and shade trees; close to cars, churches and schools; $2300 cash, balance $60 per month. Owner, 7411 La Veta. Hiland 2851M.

BIG OFFERING

50, located at 7345 Ya Veta; 10 rooms; lot 90x200 feet; large grape arbor, 25 fruit bearing trees, consisting of peaches, plums, apples, pears, apricots, cherries, mulberries, persimmons and walnut trees; hot-water heat and 2 large screened-in porches; high and sightly location; one block to grade school, seven blocks to high school, three blocks to Catholic school and church; also 10 blocks to new Concordia Seminary, near St. Louis University and new Jewish building on Skinker road; will sell on time at a sacrifice; price for all cash; I want an offer and the best offer gets it, as I must sell; have to be in Los Angeles by Sept. 1 and must sell by Aug. 10. O. HAST, 7345 La Veta av. (c)

Shrewsbury

MURDOCK, 7300—6-room cottage; hot-water heat; garage; must sell at once; $4500. (c)

St. John's Station

BUNGALOW — New 5-room brick; tile bath, hardwood floors throughout; modern; all conveniences; Charlack and Windsor avs. GRand 7853W.
BUNGALOW—5-room with 17 acres, electric and Kirkwood city water, shade and fruit trees, on Ballas, second house north of Manchester; suitable for subdivision or will divide. Owner, southwest corner Kraft and Clayton, St. Louis.
COUNTRY HOME—Pretty; 5 rooms; with ¼ acre ground; $5000; Edgar av., north of St. Charles Rock road. Ask for Fred Kesler's house. KNICKMEYER-FLEER REALTY AND INV. CO., 3129 N. Grand. COlfax 3425.
TUDOR, 8929—St. John

SUBURBAN PROP'Y FOR SALE
Webster Groves

HERE IS A CHEAP ONE.
$4500 buys 4 rooms and kitchenette; dandy lot, in best section of Webster; near school, stores, bus, car trains. Consider reasonable terms. Box R-216, P.-D.

A KEEN BUNGALOW
803 W. Lockwood av., few feet west of Sappington rd.; 5 rooms, tile bath, strictly modern and beautifully decorated; shades and drapes; large lot; near school, stores, Westwood Golf course, on car line; a real beauty; open Sunday afternoon. WM. J. HOLDOWAY & CO., Realtors, 722 Chestnut.

BARGAIN COLONIAL HOME
$8750; TERMS; 741 CHAMBERLAIN
New; 6 big rooms, tile bath, sun parlor, hot-water heat; corner lot; bargain for you. Open Sunday, 2 to 4.
CHAUNCEY P. HEATH CO., GArfield 3165

YOUR LAST CHANCE
The last lot on beautiful Gore av., between Big Bend and Lockwood; near Jackson rd.; 50x128, with shade trees; all improvements in; near stores and transportation; trim bids, car, $35 per foot. WM. J. HOLDOWAY & CO., Realtors, 722 Chestnut.

TWO COLONIAL HOMES
Two beautiful colonial homes, 7 rooms; overlooking Westwood Country Club on Lockwood av., 1 block west of Berry rd. See these today. PRospect 1440.
OLIVER R. KRAEHE.

NEW 5 ROOMS
220 Baker av., just west of Gray, near Frisco tracks; fireproof roof; only $8000.
TREMBLEY-WILSON R. E. & L. CO.
WEbster 307.

'SEE EGGERS of CLAYTON'
Beautiful country place on Berry road; 2 acres ground and comfortable 5-room bungalow; beautiful shade trees, fruit, hot-water heat, tile bath; a great bargain; $8000. WYdown 0155.

CHOICE WEBSTER LOT
Corner Rock Hill rd. and Papin av.; opposite Sherwood Forest; 200x162; street, sewer, water; finest trees; will divide for 2 houses.
PAPIN & TONTRUP, 626 Chestnut st.

MAKE OFFER
165 South Maple; corner Swon; 7 rooms, steam heat; lot 125x260; see the trees; the 260 foot frontage is worth $50 per front foot; make offer.
TREMBLEY-WILSON R. E. & L. CO.
WEbster 308.

CANAVAN HOME
320 S. Gore; 2 baths on second floor; house in elegant shape; lot contains cedars, oaks, tall maples, etc.; a real home in this beautiful location; only for sale because owner has moved to Chicago; will make price right in order to sell; won't hold out for full value; wife will show you through.
TREMBLEY-WILSON R. E. AND L. CO.
WEbster 308. (c922)

SINGER-KLEIN R. CO.
104 N. 8th. GArfield 0034. GArfield 0035
APARTMENTS FOR RENT
1229 Amherst, 4 rooms; special.
8018 Delmar; 5 rooms, $75.
8063 Woodland, 6 large rooms; special.
4332A Lindell; 7 large rooms; $100.
5792 Westminster; 4 rooms; $85.
5804 Maple, 4 rooms, $70.
4203A Olive; 5 rooms, $65.

Open Sunday
340 GRAY AV.
The Latest and best Jones-built home is ready for inspection. Large living room, center hall, dining room, kitchen and breakfast room on first floor; master bedroom with 2 sleeping porches attached; 3 other bedrooms; wonderful tile bath; large lot, with fine shade trees. See this at any time.
THEO. R. APPEL, Realtor, 722 Chestnut, or 46 W. Lockwood, Webster.

WEBSTER LOTS
Helfenstein av., second lot west of Rock Hill; Helfenstein av., east of Rock Hill; Algonquin pl., corner of Lockwood $3000; Jackson, Strad, corner of Lockwood; Sylvester av., in 200 block; Plant av., north of Swon, 70x140; Swon av., east of Plant, $1000.
TREMBLEY-WILSON R. E. & L. CO.
WEbster 308.

32 W. CEDAR
This 6-room and sunroom Colonial house is modern in every respect. In the Bristol School district, close to schools, transportation and stores. This house must be seen to be appreciated; has been transferred. THEO. R. APPEL, Realtor, 722 Chestnut, or 46 W. Lockwood, Webster.

A BARGAIN
441 EAST PARK
264x310.
8 ROOMS, HOT-WATER HEAT, ALL CONVENIENCES; CHICKEN HOUSES, FRUIT TREES; PLACE IN A1 CONDITION. OPEN.
See Mr. Wiseman.
J. E. KAIME & BRO. R. E. CO. 119 N. 7th

NEW HOUSE
Owner moved to Newark; large living room, sun parlor, dining room, breakfast nook and kitchen on first floor; 3 large bedrooms and tile bath second floor; only $12,500; the monthly payments are only $106, including interest. 1 Austin av.; first house north of Lockwood on first street west of Berry rd.
TREMBLEY-WILSON R. E. & L. CO.
WEbster 308.

356 SYLVESTER AV.
727 BERRY ROAD
Here is a very fine 1 floor plan, 5-room bungalow; has large living room with beautiful fireplace, dining room kitchen, 2 bedrooms and bath. Copper & metal weather strips, awnings, garage in basement; lot 50x150 and priced at only $9000.
THEO. R. APPEL, Realtor, 722 Chestnut or 46 W. Lockwood, Webster.

JOY HOME
English home of six large rooms and two baths; hot-water heat; stippled walls; fine location on Parkhurst Terrace, which is between Gray and Jefferson, just south of Swon. E. JOY, WEbster 149.

727 BERRY ROAD
5-room bungalow, furnace, ivory finish, tile bath; wonderful, large lot, 100x435, covered with beautiful trees. $9500.
THEO. R. APPEL, Realtor, 722 Chestnut, or 46 W. Lockwood, Webster.

Beautiful Webster Duplex
Corner of Pasadena and California; just being completed; Spanish duplex; 6 rooms and sun parlor on each side; gas furnaces; wonderfully large corner lots; bacalth. WM J. ABBOTT REALTY CO., 806 Chestnut.

13 W. CEDAR AV.
In Bristol School district; 5 rooms, bath, furnace, hardwood floors down; nice lot in a very convenient location. Priced right. THEO. R. APPEL, Realtor, 722 Chestnut, or 46 W. Lockwood, Webster.

A GOOD BUY
332 Baker avenue. This six-room house is just being completed; is in fine location and can be bought; worth the money. ED JOY. (c)

25 HAMEL AV.
Modern 7-room residence; lot 75x180; 2-car garage; large trees; $6250, on easy terms.

405 OAK ST.
Modern 5-room residence; lot 50x150; 1-car garage; $6000; easy terms.
Open Sunday, 2 to 5.
J. E. HOLLAND, Realtor, WEbster 2086W

JOY HOME
Spanish home of seven rooms; hot-water heat; stippled walls; two-car garage. 556 Rockhill, facing Sherwood Forest. ED JOY, WEbster 149.

The Charm of Sherwood Forest
Is the newness and grandeur of the homes, where the outlook from one is upon another equally as beautiful, because all are situated among large oak trees; it is the surroundings that make a house a home and anyone wanting the last word in a home see 479 Sherwood drive, with its commanding view up the winding streets to east and south; there is an open fireplace in the sunroom as well as in the living room; one also in the master bedroom, which bedroom by the way, has a very large private bath and marble shower; there is also another complete tile bath on the second floor; lavatory on first floor.
Or look at 464 West Jackson road; it, too, is a fine home, with hot-water heat, first-floor lavatory, tile bath with shower; 2-car garage. Both of these owners are anxious to sell and will make the price right.
TREMBLEY-WILSON R. E. & L. CO.
WEbster 308.

SUBURBAN PROP'Y FOR SALE
Webster Groves

OPENING
JOY HOMES
622 SHERWOOD DRIVE
Draperies by J. Kennard & Sons. Fixtures by Sigoloff Bros.
A wonderful large place; a house of modern English design; a wide center hall, spacious living room, with porch; breakfast room, maid's room and bath; first floor.
4 bedrooms, sleeping porch and 3 baths on second floor.
An entertaining room, 30x40, with 13-ft. ceiling, on third floor.
3-car garage and chauffeur's room.
Mineral wool insulation.

435 BELLEVIEW
An extremely attractive lot; many large trees and shrubs; a house of 3 bedrooms, 2 tile baths, living room, dining room, sunroom, porch, and a model kitchen. Mineral wool insulation.

MAPLE AND CEDAR
An English house of 6 rooms; also a Spanish house of 6 rooms.
WILFORD P. JOY, WEbster 149.

454 W. JACKSON
OPEN SUNDAY.
New 8-room Colonial residence, in Sherwood Forest; large living room, with open fireplace; sunroom, lavatory, breakfast room, dining room and kitchen on first floor; four bedrooms, tile bath, with shower, on second floor; two-car garage; large lot; in beautiful location. See it Sunday, from 2 to 5. THEO. R. APPEL, Realtor, 722 Chestnut, or 46 W. Lockwood, Webster.

COUNTY HOMES
Worthy of Your Inspection
639 Locksley, Sherwood Forest; 6 rooms and sunroom; extra modern; lot 90x200.
629 Locksley; Sherwood Forest; 5 rooms and sunroom, brick, lot 90x200.
807 W. Lockwood, Webster; 8-room brick; hot-water heat, lot 100x240.
701 Lockwood, Glendale, 6-room English bungalow; lot 64x178.
Austin and Cornelia, northeast corner; 6 rooms, breakfast room and kitchenette; really Spanish type home; lot 100x150.
Either of the above can be inspected 6 to 5 p. m. Sunday.

Julius Haller Realty Co.
REALTORS
807 CHESTNUT ST.

140 S. ELM AV.
10-room frame house; furnace, natural finish; bath; wonderful lot, in a good location. Priced only at $12,500.
THEO. R. APPEL, Realtor, 722 Chestnut, or 46 W. Lockwood, Webster.

Webster Groves Bargain
340 Hillside; dandy home, 7 rooms, reception hall and sunroom; all modern conveniences; front and rear porches; lot 80x176; more ground if needed; owner left city permanently; price only $8500; terms. See
HUGH H. STEWART, Agent,
311 N. 11th. Phone MAin 3029

Webster Groves Homes
See these today; real buys
4816 Wells av., Shrewsbury; 7-room frame, 2-car garage; lot 50x150.
Standish and Plymouth avs., 7 rooms, frame, 2-car garage, lot 96x175.
617 Fairoaks, 5-room stucco, 2-car garage, lot 50x150.
7312 Sutherland, Shrewsbury, 6-room stucco; lot 50x144.
7249 Shadowlawn, Shrewsbury, 3 rooms, frame; lot 50x144.
518 Sunnyside, 7-room frame, 2-car garage; lot 100x150.
615 Fairoaks av., 5-room stucco, 2-car garage; lot 50x150.
LOCKWOOD BLDG. & REALTY COMPANY
Realtors
Lockwood and Big Bend Road.
WEbster 2705. (c)

Algonquin Estates
A Beautiful Residential Park
Here you'll find the charm of suburban life beautifully revealed in every aspect. Located on Berry road opposite Algonquin Golf Club, a most desirable and exclusive section, affording a picturesque setting for homes of the finer type.
Careful restrictions will make this a community of distinctive homes. To buy and build here is to live in an atmosphere of unchanging delight.
Home sites now on sale in estates of ½ acre to 2 acres.

Visit Algonquin Estates
To get there, follow Lockwood avenue to Berry road, then north to Algonquin Estates.
WEBSTER GROVES TRUST CO., REALTORS.

JOY HOME
230 BLACKMER PLACE
OFFERS
Home Comfort and Economy
Assured of coolness in Summer, coziness in Winter by thoroughly insulated walls. This home will give year-round comfort and a decided saving in fuel.
This charming Colonial of good design and construction is a home of real beauty and lasting value. Located in one of the most exclusive sections of Webster Groves, surrounded by beautiful lawns and fine old trees.
If you are interested in buying or building, a visit to this home will be a pleasure. You'll find many new and attractive features and the latest in work-saving devices.
Open daily for inspection.
WEBSTER GROVES TRUST CO., Realtors.

LET US HELP YOU FIND A HOUSE
Arrange to inspect some of these homes or send for complete list and map of Webster Groves. Call Webster 2400 and have it next day.
022 Sherwood Drive. 11 rms. $50,000
151 Jefferson Rd. 14 rms. 45,000
240 Blackmer Pl. 7 rooms 37,500
409 Baker Av. 7 rooms 27,500
629 Rock Hill Rd. 7 rms. 25,000
492 E. Big Bend Rd. 8 rms. 23,000
401 Algonquin Pl., 7 rms. 22,500
456 Woodlawn Av. 8 rms. 19,000
148 S. Elm Av., 8 rms. 17,000
235 W. Cedar Av., 7 rms. 15,000
400 S. Gore Av., 7 rms. 15,000
300 E. Big Bend Rd. 6 rms. 14,000
509 E. Lockwood Av., 7 rooms 13,500
425 Marion Av., 9 rms. 13,500
437 E. Big Bend Rd., 7 rooms 13,500
231 E. Big Bend Rd., 7 rooms 12,500
721 Fairview Av., 9 rms. 12,000
212 S. Maple Av., 6 rms. 11,500
135 S. Elm Av., 6 rms. 11,500
237 W. Big Bend Rd., 6 rooms 11,000
421 S. Elm Av., 6 rms. 10,500
640 Elmwood Av., 6 rms. 10,000
484 Florence Av., 5 rooms 10,000
681 Amelia Av., 5 rms. 9,800
344 Sylvester Av., 6 rooms 9,500
828 Clark Av., 6 rms. 9,500
228 Edgar Rd., 5 rms. 9,000
423 Bacon Av., 6 rooms 7,500
12 W. Cedar Av., 5 rms. 7,500
435 S. Elm Av., 6 rooms 6,800
427 Oak St., 6 rooms 6,500
473 Norman Av., 6 rooms 6,500
43 Chestnut Av. 6 rooms 5,500
426 W. Kirkham Av., 4 rooms 4,500
148 Hamnel Av., 4 rms. 4,000
Webster Groves Trust Company
Realtors

SUBURBAN PROP'Y FOR SALE
Webster Groves

WEBSTER PARK
421 Orchard; a 6-room tile residence, with tile roof; latest in all particulars.
TREMBLEY-WILSON R. E. & I. CO., WEbster 308.

Wellston

COTTAGE—3 large rooms, near school; gas, electric, sewerage; $1850; bargain. Call 2111 Rosedale.
COTTAGE—3 rooms, water, gas and electric; price $2500; terms.
TOMROY INV. CO., 6321 Easton.
COTTAGE—2-room, lot 25x125; price $2500; $300 cash. TOMROY INV. CO., 6321 Easton.
CURTIS, 6506—4-room cottage; cheap for cash.
CURTIS, 6510—New bungalow for sale or rent; 4 rooms; modern. Terms reasonable. A. PLATH, Cabany 8404J. (c)
CURTIS, 6520—5-room frame bungalow and garage; will sell at $500 below value if sold at once; cash or terms; gas, electric and water; owner on place. (c7)
EDMUND, 2163—3-room cottage; water, gas, electric, furnace and basement; lot 30x133; price $2800; terms.
TOMROY INV. CO., 6321 Easton.
ELM, 6320—2-story, 9-room frame; can be used for two families; 4 rooms and first floor and 5 second; water, gas and electric; lot 30x135; price $5250.
TOMROY INV. CO., 6321 Easton.
HOBART, 6359—Bargain for handy man; 5-room frame; needs repairs.
LESHON, 6514—5 rooms; bath, gas, electric, water, furnace, basement; must sell; $3000.
LOT—Good bungalow site, 50x125, near Easton. TOMROY INV. CO., 6321 Easton.
WELLSTON PLACE, 1535—3 rooms, electric, water and gas. (c)

NEW FRAME BUNGALOW
At 6428 Curtis av., 4 rooms, modern; price $2950; only $500 cash, balance like rent. See H. SHEPHERD, 6327 Curtis. Phone 3890R.

REAL BARGAIN
6466 Wellsmar av., Wellston; modern 6-room frame; 2 halls, 6 closets, bath, pantry, attic, basement and garage; reduced from $7000 to $4500; quick sale (c)

BUNGALOWS and COTTAGES For Sale
North

BUNGALOW—4-room brick; tile bath, hot-water heat; hardwood floors, $6200. Box R-21a, Post-Dispatch.
BUNGALOW—6 rooms, hardwood floors, tile baths; furnace heat; small brick all around; will sell on terms, $1000 cash, or take good lot as part payment. Box R-263, Post-Dispatch.
SAVE money buying from our large, selected listings. Terms as low as $300 cash. Some of best buys in St. Louis. E. F. FRIEDRICH REALTY CO., 4443 Gravois. Victor 2996.

Central

CLEARY, 1431—Cottage, 4 rooms, large garage, gas, electric; $3500; small payment down. Call Sunday or evening, 5 p. m. 22xx west on Cass av.

North

BACON, 1528—5 rooms, bath, electric. See us for price and card to inspect.
WANSTRATH REALTY CO.,
Florissant and Warne.
BADEN, 528—3 rooms, frame cottage; $200 cash, balance $31.50 per month; including all interest. See owner.
W. J. OVERBECH R. E. CO.,
8112 N. Broadway. COlfax 0806. (c)
BARRETT, 2915-4-5 rooms, furnace, bath; garage; $9500. ARCH-SCHOEFER REALTY, 825 Chestnut. (c)
FULLMAN-DIEKHAUT, 2604A Cherokee.
BELLEVIEW, 1223—Beautiful home of 6 rooms, tile bath, sun parlor, sleeping porch; lot 53x163; large garage; terms. See SCHWENKER R. E. CO., 909 Chestnut.
BULWER, 5222—3 rooms; furnace, electric garage and fine yard; $2750. COlfax 3602. (c)
COLEMAN, 1722—1½-story stone front cottage; 6 large rooms, electric, $35; $750 down.
PAUL J. JARZEMSKY, REALTOR, 1502 ST. LOUIS. TYLER 0439. (c80)
COTTAGE—5 rooms, bath; very reasonable. Owner, 4052 Garfield.
EDNA, 8886—5 rooms, modern; terms; garage. COlfax 2351R.
ELLIOTT, 2410—Strong brick cottage; also building in rear; income $60 month; price $5200. Owner, 3926 Cottage, LaClede 0148. (c99)
FAIR, 4106—Near O'Fallon Park, 6 rooms; hardwood floors, tile bath, hot-water heat, Ruud heater. All modern. Owner will show. WANSTRATH REALTY CO., Florissant and Warne.
FLORISSANT, 4019 N.—3 rooms, electric and gas; good condition. WANSTRATH REALTY CO., Florissant and Warne.
GLASGOW, 4121—Cottage, 5 rooms, 2 garages; $4600. LaClede 4143. (c)
HOUSES—1011 Estella, 3 rooms, $2900. 1166 Howell, 3-room frame, $3000. 1131 Estella, 4 rooms, $3500. 3930 Edna, 3 rooms, $2800. All of the above must be bought for $200 down each and balance easy monthly payments. 3 J. Wulf, 8303 Hall's Ferry rd. COlfax 3530.
KOSSUTH, 4434—Cottage, brick, 5 rooms, bath, sleeping porch; 2-car garage; furnace. (c99)
LEE, 4221—3 large rooms; bath, electric, gas, cars. $4500. Easy terms.
LEE, 4261—6-room frame; furnace, toilet; Owner nonresident and will sacrifice. See us for card to inspect. WANSTRATH REALTY CO., Florissant & Warne.
LINCOLN, 4028—Dandy 6 rooms, hot-water heat; garage. Call Lindell 3067.
FOSKIN-GABBERT-SLATTERY, Realtors.
LINCOLN, 3753—5-room brick and stucco cottage, with sunroom, bath, furnace, hardwood floors, bath; bargain price; terms.
MOUND CITY TRUST CO., Agt., Forest 1000. Union and St. Louis.
LUCKY, 3633—5-room brick; bath, electric, hot-water heat; if you want a real home, see later terms. (c)
MAIDEN LANE, 2231-33—3 rooms and 4-room cottage; income $1176; price $7250. Laudel Riverside 4541.
NORTH FLORISSANT, 4254—Brick cottage; 5 rooms, bath, furnace; 2-car garage. Price $6500.
H. P. WYATT, COlfax 4133.
OBEAR, 4314—5-room brick cottage, reception hall, bath, furnace, screened sunporch; lot 28.9x114.3; owner. COlfax 1436R. (c)
PARNELL, 3936—6-room brick cottage, in first-class condition; terms if desired.
ST. JOHNS REALTY CO., 8768 St. Charles rd. WAbash 114.
PENROSE, 4039—4-room frame cottage; newly painted and decorated throughout; modern plumbing and new furnace; can arrange terms. For price see
EUGENE ALTHEIMER, WILLIAMS & PALMER, 315 Chestnut st.
RICHARD PL, 4606—5-room brick; tile bath, electric, furnace, double garage, lovely yard; 14 grape vines, 2 peach, pear and apple trees. $7000. COlfax 1975W.
ROLLA PL, 3122—Dandy, 4 rooms and sunroom bath, furnace; garage; bargain for quick sale. Call Lindell 3067.
FOSKIN-GABBERT-SLATTERY.
ROSALIE, 4111W—Bungalow, 6 rooms; all modern conveniences; O'Fallon Park district. (c)
SAN FRANCISCO, 4453—7 rooms, reception hall, hardwood floors throughout; hot-water heat; oil burner, garage; first-class condition; just reduced to $11,500. Phone COlfax 2228.
ST. FERDINAND, 39xx BLOCK—Dandy little home, 4-room frame, bath, electric etc., finished basement, low price and easy terms. REITZ, 725 Victoria Bldg.
TAYLOR, 4042 N.—5-room brick; bath, steam heat; nice lot; close to schools; price $8500; terms. Mr. Specking.
EDW. L. KUHS RLTY. CO. Lindell 7800.
WHITTIER, 3116—3 rooms and sleeping porch, modern; open 9 to 3 today. Monday call Jefferson 3502.
WHITTIER, 3139 N.—3-room brick, modern; bargain. Gilman. Cabany 1322. (c68)

COTTAGE SNAP
2353 Hebert st., 4-room brick; lot 50x150; electric; owner will sacrifice for immediate sale; in convenient neighborhood.
GREELICH, Grand and Sullivan.

WORKINGMAN'S CHANCE
5 rooms, hall, bath, furnace, garage; modern; newly papered and painted; easy terms; 3737 St. Ferdinand pl. (c83)

MOVE RIGHT IN.
3006 N. Kenwstead, 4-room modern cottage; can make easy terms; a chean h vacant and open.
LUPPER-ACKER, Realtors, GAr. 8906.

6 ROOMS BATH, FURNACE, $5900
4338 Blair; near the Water Tower; nice, quiet surrounding; 2-story frame; brick foundation; granitoid laundry and cellar; garage; beautiful 50-ft. lot.
NORTH SIDE BUNGALOW.
N. Kingshighway, near Florissant av. (corner); 6rooms, sun room, tiled bath on first floor, large attic, 2-car garage; reduced to $10,500; call us.
HAASE REALTY CO., 921 Chestnut st.

SEE THIS COZY COTTAGE.
4244 Penrose st., 4 nice rooms, bath, electric, hot-water heat; garage; all in good condition. Price and terms at office.
FORTE, 110 N. 8TH. MAIN 4238-4239.

MUST SELL—$300 CASH.
Balance $25 per month, buys 1720 Colehall, electric; street and alley paved; owner there.
JOHN E. BLAKE & BRO., 815 Chestnut.

PRICE REDUCED FOR QUICK SALE
4125 Lee; 5-room cottage, newly papered, painted, new fixtures; garage on 2 car lines and schools; block from Fairgrounds. Vacant; small payment down; $35 a month; open today; a real bargain.

BUNGALOWS and COTTAGES For Sale
Northwest

FINE ROOMING HOUSE $950 DOWN
3969 Page; well built 8-room residence; bath, furnace, 2 garages; newly tuck pointed and painted; immediate possession; $7750; terms like rent.
PAUL J. JARZEMSKY, Realtor.
1502 ST. LOUIS. TYLER 0439. (c80)
JUST COMPLETED, NEW MATT BRICK BUNGALOW IN THE BEAUTIFUL NORTH POINTE SUBDIVISION.
5945 Summit av.; 5 rooms, hardwood floors, tile bath, furnace; will make terms.
KABL-BRUESEKE REALTY CO.,
3938 W. Florissant. COlfax 7780.

QUICK SALE WANTED
4137 N. Taylor; lot 30x112, 5 rooms and finished attic, tile bath, furnace, modern; garage; admission by card only.
MAURER-GHIO-BEFFA REALTY CO.,
3540 Olive st. Elndell 8892.

Greulich's New Bungalows
8623-27 Oxford Lane; 1 block east of Goodfellow at McLaran; north of Florissant av.; lot 40x165; 5 rooms, tile bath, hardwood floors, copper screens, 13-inch brick walls; best buy in North St. Louis; price $7650; easy terms.
GREULICH, Grand and Sullivan. (c2)

BUNGALOWS
A number of new 4 and 5 room brick bungalows in Baden, North St. Louis. For further particulars, see
J. F. O. RELLER, 3531 N. Broadway.

IDEAL HOME FOR OFFICE OR FACTORY MAN
8310-19 Mora Lane; 3 blocks east of Goodfellow, north of Florissant av.; 5-room efficiency tile baths, hardwood floors lot 50x190; 13-inch brick walls; stone foundation; built by Greulich; price $8650; easy terms.
GREULICH, GRAND AND SULLIVAN.

Fine New 4-Room Bungalows
715-19 East Thrush av. (½ block from Broadway, 8000 north); white pine interior trim, hardwood floors, built-in tub, plenty of closet space, beautiful electric fixtures, copper screens; a real home; reasonable. KNICKMEYER-FLEER REALTY & INV. CO., 3129 N. Grand. COlfax 3425.

RARE BARGAIN—SEE IT
A COTTAGE FOR $4250
4008 North Market; 4-room brick cottage; will sell on easy terms; $4250; make best offer; small payment, balance $25 monthly like rent; newly decorated and painted; will accept $1000 cash and 40 notes of $25 per month on principal; balance $2250 on mortgage, 3 years.
OREON E. & R. G. SCOTT, 800 Chestnut.

2843 Montgomery
Cottage, $3750
This detached 5-room brick cottage; lot 27 feet front; make down payment $500 and $40 per month, including interest, until sold for; owner, Investment, will show property; best bargain in city; owner going to California. See
GRACE REALTY CO., 100 N. 8th. (c7)

FOR BUNGALOWS IN NORTH ST. LOUIS, see NORTH ST. LOUIS TRUST CO.

Northwest

ABNER PL, 2817—5-room bungalow; well-built; 13-inch walls, large attic; $7500, $1000 or $1500 cash. (99)
ADELAIDE, 4500—6-room modern bungalow; 2-car garage. EISEMAN & FRENTROP REALTY CO., 4143 S. Grand. Riverside 4069.
ALCOTT, 5260—Dandy 5-room matt brick; all modern; car garage; near to Wallbridge School, owner will show. See Mr. Specking, 1918 Emerson av.
EDW. L. KUHS RLTY. CO. Lindell 7800.
ALSACE, 4934—6-room brick; bath and furnace; this is a fine place; price right.
KABL-BRUESEKE REALTY COMPANY, 3938 W. Florissant. COlfax 7780.
ASHBY, 4913—Frame, 5 rooms, bath, lot 26.6'x112'8"; street and alley made; price $4500.
STRODTMAN & STRODTMAN R. E. CO., 3607 N. Broadway.
ASHLAND, 4611—Cottage, by owner, 6 rooms, hardwood floors, tile bath, new furnace; look it over and make offer.
BESSIE, 4866—New modern 6-room matt brick; sleeping porch, hardwood floors, oak trim, screens and screens; ½ block from Penrose Park. (c)
BUNGALOW—5 rooms, strictly modern; good location; price reasonable. Box R-33, P.-D.
BUNGALOW—Stucco; Helen av.; hardwood floors, tiled bath; lot 50x130; $8000; terms like rent. Box R-330, P.-D.
BUNGALOW—New 7-room matt brick; worth $12,000; take less than $10,000, large rooms, colonial porch, 13-inch walls, hot-water heat, copper screens, hardwood floors, 3 clothes, sun room, breakfast room, built-in bath, pedestal wash stand, large sink, 35-foot lot, electric fixtures. Will build 4 more on vacant lot. Owner, 5690 Hellrung, near 6000 West Florissant. COlfax 1209.
BURD, 2714—4 rooms, bath; lot 41x190.
CAMELIA, PL., 4038—6-room brick cottage, sunporch, 2 baths, tile; lot 30x150; price if sold at once, Key at 4140 Kossuth. GEO. J. WANSTRATH, 717½ Chestnut.
CLAXTON, 5072—5-room efficiency brick; modern; garage; open. (c)
COTE BRILLIANTE, 5747—$1000 cash; price $4000 buys 4 rooms, bath, gas, electric; lot 30x160; garage. KAMP, 105 N. 7th st, Garfield 8342.
COTE BRILLIANTE, 5879—Make reasonable offer; 5 rms, hot-water heat; garage; grape arbors; bargain for quick sale, terms. Call
H. OBERMEYER & BRO. Forest 0561
COTTAGES—the best northwest; new cottages, from $3000 to $4000; $250 cash.
CRUTCHER & CRUTCHER, Bellefontaine north loop. (c)
COTTAGE—Pretty 4-room frame, nice lot, bath, garage, newly painted; $500 cash, $30 a month; buy from owner and save interest. Call Mr. Hamilton 1127 E. 47th and full details will be mailed to you. (c2)
CAMELLIA, 4133—3 rooms, hot-water heat, hardwood floors; double garage; $6500. BELLIS. Garfield 0378.
DAVISON, 5011—5 rooms, frame, bath, garages; $4400. Can be sold with $1000 cash.
WILL C. WISSMATH, 2838 N. Grand.
DAVISON, 4971—Dandy 4-room and attic; modern; near school, church, car line; buy from owner; terms. KAMP, 105 N. 7th st, GArfield 8342.
ELMBANK, 5037—5 rooms; 2-car garage; only $5000. STRODTMAN & STRODTMAN R. E. CO., 3607 N. Broadway.
EMERSON, 3251—5 rooms and bath.
EMERSON, 3633—New 5-room brick; tile bath, hardwood floors and furnace.
KABL-BRUESEKE REALTY COMPANY, 3938 W. Florissant. COlfax 7780.
EMMA, 6043—Bungalow, frame, 4 rooms and bath; all modern; 50 foot lot, $4500. Owner will finance. Forest 2349M.
EUCLID, 4242 N.—Bungalow, 5 rooms, modern conveniences; streets made.
FARLIN, 6672-76-82—Mr. Homeseeker, inspect our beautiful new 6-room bungalows today; too many modern features to enumerate. Don't purchase any home until you have inspected our values. open today; easy terms. ARCH-SCHOEFER REALTY, 825 Chestnut. (c)
GENEVIEVE, 5246—Cottage; matt brick, 4 rooms and large hall, all conveniences; street and alley made; garage. (c)
GENEVIEVE, 5467—6 rooms, bath, furnace; splendid condition; easy terms; price reduced $1000 for quick sale.
HAMMER R. E. CO., LAclede 4313.
GILMORE, 8536—6-room frame; bath and electric; lot 90x128; bargain if bought within next few days. Wulf, 8303 Hall's Ferry rd. COlfax 5375. (c)
GILMORE, 5531—New 5-room efficiency matt brick bungalow, hardwood floors, tile bath, screens, garage; will take good lot as part pay; $6900. 5092 Davison. (99)
GRIMSHAW, 6049 — 5-room bungalow, hardwood floors, bath, furnace; $5500 down.
WELSH-BERGFELD R. E. CO.,
5404 Easton. Open Sunday. Forest 0111.
GREENWAY, 7016—Bungalow, modern; 5 rooms, bargain. Owner, 4368 Maffitt.
HUNTER, 7000 (one block south of Natural Bridge)—5 rooms; tile bath, hot-water heat; 80-foot lot; very cheap at $9500, on easy terms. GEO. F. BASHFORD, 715 Chestnut. Main 1049.
JANET, 5316—4-room cottage, garage, chicken house and big yard. Call owner, Forest 5426. (c)
JANET, 5600—Dandy home, 3 rooms; garage; chicken house; fruit trees; grapes; 37x128; fenced; $2800. Inspect. (c)
C. J. HILL Agent, 114 N. 7th.
KENNERLY, 5934—5-room bungalow; tile bath, furnace, garage, street, alley made; price $8750. STRODTMAN & STRODTMAN R. E. CO., 3607 N. Broadway.
KINGSHIGHWAY, 5320 N.—Corner, 5 rooms, sunroom, tile bath on first floor; large attic; 2-car garage; 2 blocks from schools.
LABADIE, 5333—5 rooms; in excellent condition; well financed and priced to sell.
KABL-BRUESEKE REALTY CO.,
3938 W. Florissant. COlfax 7780.
LAURA, 6344—New 4-room brick, hardwood floors, tile bath, built-in features; 2-car garage; $6800; terms; open today. C. MEYER, 909 Chestnut. GArfield 9432.
LEXINGTON, 4475—3-room cottage; tile bath, hot-water heat, electric.
HILMER, DUTTON & KEHLENBRINCK REALTY CO., 2712 N. 14th st. CEntral 2934.
MAFFITT, 5654 — New 4-room modern frame bungalow; terms; owner.

BUNGALOWS and COTTAGES For Sale
Northwest

LEAHY, 4920—One block east of 5300 N. Kingshighway bl.; 4 rooms, modern cottage; double garage; vacant; all improvements; bargain.
LINCOLN, 3531 (Beverly Hills 1 block east of Lucas and Hunt rd.)—4 rooms; bath, furnace, hardwood floors; bargain; $6500. GEO. F. BASHFORD, 715 Chestnut. Main 1049.
LOTUS, 5340—Cottage; modern; A1 condition; owner.
LOTUS, 5316—5 rooms, tile bath, furnace, hardwood floors, closets, garage; new fixtures and decorations; finished basement.
MAFFITT, 4539—3-room cottage, rear.
MAFFITT, 5654—New 4-room frame bungalow; terms. See owner.
MAFFITT, 4546—Well built 5-room bungalow; bath, furnace and garage; $500 cash, balance like rent; owner. (99)
MARCUS, 3624—Modern brick bungalow; 4 rooms, tile bath, furnace and garage. (c)
NORTLAND Pl., 4935—7 rooms, modern; 2-car garage; price and terms reasonable. H. W. J. WILLMANN, 119 N. 7th st. MAin 1587.
NORTHLAND, 4846—Modern 5 rooms, 5245 Northland, 5 rooms, hot water, 5088 Arlington, modern, 4 rooms.
4051 Lilburn, 6-room frame, bath.
5415 Arlington, new, 5 rooms, tile bath, 2-car garage. Call Lindell 3067.
FOSKIN-GABBERT-SLATTERY, Realtors.
NORTH MARKET, 5878—Bungalow; modern; 5 rooms, sleeping porch and garage.
NORTH MARKET, 5535—5 rooms, frame; all modern improvements; open for inspection from 2 to 6, or for information, call COlfax 1944W. (c)
ORIOLE, 5021—Bungalow; 4 rooms, bath, kitchenette; bargain; terms; direct from owner. (c1)
POWERS, 5574—Big bargain; St. Edwards parish; frame cottage of 6 rooms on 1 floor; bath, toilet, furnace, hot and cold water, electric, gas, concrete foundation, granitoid basement, 3-car garage. All improvements made, near end of Cass line. $4800; $2000 cash. Balance to suit. Leaving city. FOrest 7039R. (53x)
RUSKIN, 5031—Frame cottage; 3 rooms, bath, basement; electric; garage.
SAN FRANCISCO, 4423—5 rooms; modern; 1 floor. Will built. Holy Rosary parish. Bargain $9000. GRIFFIN, 712 Wainwright bldg. MAin 4143.
ST. LOUIS, 5749—New, 4 rooms, tile bath, 5-stitch hardwood floors, furnace; $1000 cash; open today 2 to 5 p. m. POMEROY-BERG R. E. CO. FOrest 7067.
SALOMA, 5848—3 rooms, bath; lot 50x125; price $3500.
STRODTMAN & STRODTMAN R. E. CO., 3607 N. Broadway.
SEXAUER, 4410—4 rooms, strictly modern; all improvements; $7500; owner.
SPALDING, 5236—Bungalows under construction in Forest and county. Inquire.
TERRY, 5358—New, 4 rooms, brick; modern; open today 2 to 5 p. m. POMEROY-BERG R. E. CO. FOrest 7067.
TERRY, 5213—4-room, bath, furnace, brick cottage, double garage; sell cheap. GEO. J. WANSTRATH, 717½ Chestnut st.
TERRY, 5710—Brick bungalow, with 4 rooms, bath, furnace, garage; very reasonable.
MOUND CITY TRUST CO., Agt., Forest 1000. Union and St. Louis.
THEKLA, 4930—Beautiful 5-room modern bungalow; $8000. A. O. Gundrich, Agt., COlfax 1357R.
THEODORE, 5801—Modern, 5 rooms and sunroom, cellar, 2-car garage; improvements made; bargain.
THRUSH, 5467—Frame, 3 rooms; lot 50x138; street made; price $2500. STRODTMAN & STRODTMAN R. E. CO., 3607 N. Broadway.
UNION, 3311—Modern 5-room brick bungalow, 2-car garage; sacrifice; owner. FOrest 6484J.
WALBRIDGE, 4140—3-room frame, bath, hot and cold water, gas, electric; concrete basement, furnace heat and garage; $4900; $250 cash; terms. Call Cabany 9413R.

**3222

nd COTTAGES BUNGALOWS and COTTAGES
Sale For Sale

Cash Down—



Own This Home

This is Yahlem's offer to working people. If you own a lot Yahlem will build a beautiful modern home on it for you and you don't need one cent cash. If your lot isn't completely paid for he will lend you the money to complete the home and then build for you. If you are steadily employed and want to own your home this offer is open to you. Come up today or any evening. Look over the plans and make your selection.

5-$40-$50 Per Month

landlord and put your rent receipts into a wn.

CLIP THIS COUPON NOW

ALTY CO.,
and, St. Louis, Mo.

on my part, send me full details about your plan.

North

ONE LEFT FOR $250 CASH

brick bungalow, tile bath, hardwood , garage. PAY balance monthly to nvenience. Salesmen on premises at er of 14th and Ferry streets, between p. m. today.

CISCUS REALTY CO.

804 CHESTNUT ST

South

TOILETS, toilet, elec- ARD E. KELSEY. (c)

Frame cottage, 3 ride: 3814.

Offer dandy 4-room garage, splendid con- roker car. (83)

5 modern bungalow- ler trade on small s part. NAEGLI 3814.

Frame bungalow, 3 1-car garage; priced

Grands. GR. 8830

BRICK BATH, LOT- ATH; MARY HARR; POST-DISPATCH.

reception hall; all large garage; small ents. Owner, 3707

low. 5 rooms, mod- LAclede 6449.

ne title bath, hard- ens. HUMMERT. de 6346.

6-room brick, bath, ot 42x150; $7000; owner will show. Victor 6388.

MILENTZ, 4755—Dandy 4-room frame bath, beautiful yard, street and alley made; terms.

KLAUER-WELZ, REALTORS, 6243 Gravois. Riverside 3100.

MINNESOTA, 5619-3 rooms, bath, sun porch; garage; $500; balance monthly.

MINNESOTA, 5619—3 rooms, bath; garage; $500; balance monthly. NAERT, Riverside 3814.

MISSOURI, 3115—Brick cottage; 4 rooms, bath; basement; garage.

MISSOURI, 2618—3 rooms toilet; double garage; $3600. Victor 2221.

TULLMAN DICKHAUT, 2604A Cherokee.

MORGANFORD, 4715—6 rooms; modern; $6000. MO. 3613.

MORGANFORD, 5648—Brick bungalow; 6 rooms, bath, hot-water heat; lot 50x210; price $6800 with lot; will sell separate. LACLEDE 6346.

NEBRASKA, 3156—Cottage; 4 rooms, bath; 4200. BUX. LAclede 6449.

NEBRASKA, 4752—Bungalow; 4 rooms, modern, double garage. BUX. LAclede 6449.

NEOSHO, 4430—New brick bungalow; 5 rooms, bath; recently modernized; priced to sell. LAclede 6648. (c)

NEOSHO, 4458—New brick bungalow; 5 rooms, all modern; $7800; only $1000 cash. Podner, 3724 Hydraulic. LAclede 6648. (c)

NEOSHO, 4474—6 rooms and bath, modern throughout; price $8250; cash $1000; balance like rent. Call at 7242 Gravois av. for more information.

NEWPORT, 4614—Frame, 5 rooms and bath, garage; street made; good soil; $3400; quick sale. OREON E. & R. G. SCOTT, 800 Chestnut.

NEWPORT COURT, 4173—Brick, 3 rooms, bath, steam heat; street made; garage; $3500; terms. E. W. GELAN REALTY CO. 5457 Gravois.

OSCEOLA, 4225—Frame, 4 rooms, bath; furnace; street made; in fine condition; price right. See this. E. W. GELAN REALTY CO. 5457 Gravois.

O'MEARA, 3751—4-room modern stucco bungalow; priced for quick sale; terms; no agents.

OREON, 3130—4 rooms; brick; $4500. SLY & SICKING, Realtors. MAin 1200.

OSAGE, 3211—4 rooms; modern; tile bath, hardwood floors, weather stripped; in St. Anthony's parish. NAERT, Riverside 3814.

PENNSYLVANIA, 4024—Bungalow; 4 rooms, modern; double garage; will sell cheap; owner leaving city. (c)

PENNSYLVANIA, 6016—4 rooms, bath, furnace; garage; splendid condition; reasonable. Admission by card. HAMMER R. E. CO. LAclede 4313.

PHOTOMACK, 3138—Cottage; 4 rooms, bath and furnace. Apply 3443A Michigan.

PRIMM, 4686—Bungalow, 4 rooms; modern Cherokee line.

RANDALL, 3907—House and lot; $11,000. Terms.

RAY, 4707—Bargain; 5 rooms and bath; brick bungalow; $7600.

RAY, 5040—5-rom brick, reception hall, tile bath, furnace; very substantial; sacrifice. KLAUBER WELZ, REALTORS, 6243 Gravois. Riverside 3100.

ROBERT, 3666—4-room frame; owner wants to sell on account of sickness; $2500 at this and make offer; terms. see it today. HOMER T. CO. 6411 Michigan.

ROBERT, 5308—Cherokee line; wonderful 6-room new modern bungalow; attractive thing that makes a real home. All hours to view and talk it over. Open Sunday. 2 to 5. Victor 2996.

ROSA, 4641—Bungalow, 5 large rooms, bath, furnace, 9-inch hardwood floors; cement porches and gutters; streets and sewers made completed. (c)

SADIE, 3830—4 rooms, garage, chicken house, fruit trees; price $2300; terms; 9800 south; 1 block west of Bates. Owner, 13 S. 10th st. MAin 2334.

SCHILLER PL., 3907—4-room modern bungalow; cheap; small payment; (83) terms. DEImar 5237W.

SCHILLER, 4247—5-room frame, furnace, tile bath, hardwood floors, garage. STEVENS & KUHLMAN GRand 0320.(c)

SIGEL, 4744—5 large room bungalow; modern brick; street made; 30-foot lot; garage; price $7500. See owner. Terms. see HOHENSTEIN R. CO., 6411 Michigan.

SPRING, 4406 S.—Modern frame bungalow and large lot.

SPRING, 4609 S.—Cottage; 4 rooms, modern; fine condition; price reduced; terms. NAERT, Riverside 3814.

SPRING, 4609 S.—Modern bungalow; 5 rooms and bath; large yard; near school; fine place for the children; price well below $4500; owner leaving city and anxious to close out.

SPRING, 5845 S.—Well built, 8 room brick bungalow, tile roof, hot water heat, hardwood floors, garage; priced right for quick sale.

STEFFES, 4657—Six rooms and bath; (c) extra lot; see owner.

STEFFENS, 4626—New 5-room modern frame; price reduced; see this WATSON-O'ROURKE Realtors. Riverside 4310. 5471 Gravois

BUNGALOWS and COTTAGES For Sale South

NO CASH DOWN

If you have your own lot clear we will erect and finance for you Bungalows, Flats or Store Buildings. We furnish plans and specifications.

See A. Mayer Realty Co.

REALTORS
4608 GRAVOIS AV.

Riverside 1280. Open Sunday Till 3 P. M.; Daily Till 7 P. M.

BEAUTIFUL BUNGALOW
4404 LOUISIANA AV.
Just south of Cleveland High School; 6 rooms; strictly modern; double garage; a real bargain. See it today.
FRANK SEBASTIAN, REALTOR,
3607 Hartford. LAclede 8114.

HOLLY HILLS BUNGALOWS,
3814-3818-3827 Bowen st., 6 rooms; inatt brick; strictly modern; hot-water heat; can be purchased on easy terms; inspect.
SEE A. MAYER REALTY CO.,
Riverside 1280. 4608 Gravois.

A REAL BARGAIN.
4315 Ellenwood, 6-room brick bungalow; 2 years' old; all improvements made; direct from owner; $8000. Riverside 1613M.

$500 DOWN
4 new, beautiful, modern, well built 5-room brick bungalows; low price; half block east of Gravois at Bates, 5028-30-34-38 Wanda. Open Sunday.
WATSON-O'ROURKE, REALTORS.
Riverside 4310. 5471 Gravois.

A Bargain for Somebody
4215 S. 37th; modern 5-room cottage; a comfortable home; owner, within, will show through. See it today.
J. D. GROSS, Realtor, 1701 S. Broadway.

TERMS $500 AND UP.
4234 Bates; 6-room cottage; $4300.
3740 Bamburger; 5-room bungalow.
3959 Burger; 4-room bungalow.
3434 Cologne; 4-room bungalow.
3709 Chippewa; 4-room bungalow.
725 Dittmeier; 5-room bungalow with 400 feet of ground; $7600.
5115 Dresden; 6-room cottage; $4000.
918 Dunmore; 6-room residence; can be made into a flat; $4750.
8229 Idaho; 4-room cottage; $3350.
4324 Eichelberger; 5-room bungalow.
4003 Eichelberger; 5-room bungalow.
3766 Fairview; 6-room residence.
4340 Gertrude; 4-room cottage.
4877 Hamberg; 4-room bungalow; $4000.
4650 Heidelberg; 6-room bungalow; $4500.
4665 Heidelberg; 3-room cottage; $3300.
4345 Ilaska; 6-room bungalow.
9993 Meadow; 3-room cottage; $2600.
3414 Michigan; 3-room cottage; $4500.
4832 Mecklenburg; 6-room bungalow; $9000.
809 Military rd.; 6-room cottage; $3500.
4018 Neosho; 4-room bungalow.
4759 Oldenberg; 7-room bungalow; $7500.
2929 Quincy; 4-room bungalow.
3934 Randall; 4-room bungalow; $3800.
3912 Randall; 3-room cottage; $2400.
3266 Shenandoah; cottage with single flat in rear; $8000.
4757 Steffens; 5-room bungalow.
4754 Seibert; 5-room bungalow.
4106 Schiller; 3-room cottage; $3600.
4036 Schiller; 3-room cottage.
5207 Schollmeyer; 5-room bungalow.
4448 S. 38th st.; 5-room bungalow.
5003 Tennessee; 4-room cottage.
4773 Terrace; 4-room bungalow.
4772 Terrace; 4-room bungalow.
4446 Wanda; 5-room bungalow.
4324 Wallace; 5-room bungalow.
3522 Wisconsin; 6-room cottage; residence; can be arranged for flat; $4100.
3915 Walsh; 4-room bungalow.
3917 Walsh; 4-room cottage.
2348 S. 9th st.; 5-room residence.
DETERING,
3627 Gravois. PRospect 1833.
Office open Sunday evening up to 9 p. m.

6 ROOMS—CHEAP—$9250
MOVING TO WASHINGTON, D. C
4328 Wyoming st.; owner, leaving city, has instructed us to sell at once this wonderful home, with 2-car garage; Tower Grove car or bus line; $2500 cash will handle the deal; balance like rent.
OREON E & R. G. SCOTT, 800 Chestnut

Beautiful Southampton Bungalow
4928 Walsh; 6 rooms, tile bath, furnace, porch across front; 2-car garage; street and alley paved.
YECKEL-FEYDT-EARICKSON R. CO.
2925 S. Broadway. 5001 Gravois.

OPEN FOR INSPECTION.
LADY OF SORROW'S PARISH.
5051, 5426, 5456 Milentz, new 5 rooms, tile bath, with hardwood floors, built-in kitchen fixtures, reasonable terms. Inspect today.
55xx S. Kingshighway; 5 rooms, tile bath, hot-water heat; a bargain.
4025 S. Jefferson; 5 rooms and dressing room, tile bath, garage; a beauty.
48xx Goethe; new; 5 rooms and sun-room; beauty.
RENGEL-WEBER, 3127 S.Grand.LAc.9544

ATTRACTIVE NEW 5-ROOM BUNGALOWS, PRICE $6200. EASY TERMS.
4800 block of O'Fallon av. (4900 S. on Grand); well constructed; has built-in tubs, enameled sink, copper screens, fixtures, hardwood floors, decorated throughout, large basement, furnace; ideal floor arrangement. See them today, sure.
WM. J. HOLDOWAY & CO., Realtor. 722 Chestnut st.

MODERN COTTAGE, $4250.
4331 Oleatha av.; pretty frame cottage; 4 rooms, bath, electric fixtures; only $4250; reasonable terms; see this today; a bargain.
HAUER-LUSTKANDL, 806 Chestnut st.

PRETTY HOME, $2600.
4327 Oleatha; dandy frame cottage with lot 35x115; only $2600; reasonable terms; this is a good buy.
HAUER-LUSTKANDL, 806 Chestnut st.

MORGANFORD, 4503—5-room efficiency; new. Call BRANNER-SHREWSBURY, GRand 0888.

6-ROOM MODERN BRICK
Bungalow; at a sacrifice; make offer; 5965 Wanda; garage; hardwood floors; lot 35x125; newly decorated; must sell or will lease to responsible party.

NEW FRAME BUNGALOWS
OPEN TODAY 2 TO 5 P. M.
4130-32-36 Fillmore st., 4 rooms, modern, porch across front; low price; easy terms; inspect today; 4 blocks south of Bates st., on Morganford.
TOWNBRIDGE AGENCY.
Riverside 2151. 3318 Meramec st.

NEW BUNGALOWS
ON OSCEOLA ST.
Three block south of Grand bl.; 4 rooms and sunroom, all on one floor; these are beauties; priced to sell; open today; 3752-54-56 Osceola.
FRANK SEBASTIAN, REALTOR,
3607 Hartford. LAclede 8114.

Modern Brick Bungalow
5 large rooms, tile bath, hardwood floors throughout; southern exposed bedrooms; slate roof, brick and concrete front porch; large sleeping porch; street and alley made; lot 35x149; ½ block from Grand car and bus line; very reasonable terms. See owner, on premises. 3859 Keokuk.

SEE THIS TODAY
5511 Tennessee, Naert built, 5 rooms, new, strictly modern; must be seen to be appreciated. Open Sunday, 2 to 5. NAERT, Riverside 3814.

GO OUT TODAY, SEE
THESE BEAUTIFUL BUNGALOWS
4 nice rooms; tile bath, furnace, screens, etc. 32-foot lots, good high location; $6250; $750 cash, balance $50 monthly; or $750 cash, balance easy monthly payments; Cherokee car to Walsh st., walk east 5 blocks to 5015-17-19-21-23-27-31 and 5039 Pendleton; 5943 Walsh st. Have sold 8 and only have 10 left. For further information see HOHENSTEIN R. CO., 6411 Michigan av. Riverside 0291

3630 KEOKUK, $7750
5-room modern brick bungalow; $1000 under its value; just west of Grand, 3900 south. "SEE US."
CHRISTIAN BRINKOP R. E. CO.,
3621 S. Grand. LAclede 3040. (c92)

BUNGALOW BARGAIN
4610 S. Grand av.; 5 large rooms, hot-water heat, built-in fire box; double garage. See it today and then see W. T. PAUSCH, Realtor.

STUCCO BUNGALOW, $5000
4017 Schiller; 5 rooms, tile bath and furnace; brick; street.
YECKEL-FEYDT-EARICKSON R. CO.
2925 S. Broadway. 5001 Gravois.

4106 WILMINGTON RD.
Frame, duplex bungalow; 4 rooms each; bath, gas, electric, separate furnaces; lot 42x125; $1000 down; easy monthly payments. MAin 1905.
PAUL JONES REALTY CO.
413 Wainwright Bldg.

CAN YOU APPRECIATE
Quality? Have a bungalow that we would like to have inspected by the various building mechanics as to construction, if you are interested. 4729 Alma av. (a few blocks north of Kingshighway and Gravois). Words cannot describe this house. See it. SEE US.
CHRISTIAN BRINKOP R. E. CO.,
3621 S. Grand. LAclede 3040. (c68)

MERAMEC ST. BUNGALOW
3720 Meramec; 5 rooms, tile bath, furnace, hardwood floors; in tip-top shape; open for inspection. SEE IT.
CHRISTIAN BRINKOP R. E. CO.
3621 S. Grand. LAclede 3040-41. (c92)

4 SOLD—1 LEFT
NEW BUNGALOWS
4344 Wyoming; beautiful, new 5-room matt-brick bungalow; all rooms on one floor; pretty tile bath, hardwood floors, closets, furnace, copper screens, shades and curtain rods; all complete; 2-car garage; open for inspection. "SEE US."
CHRISTIAN BRINKOP R. E. CO.,
3621 S. Grand. LAclede 3040-41.

BUNGALOWS and COTTAGES For Sale Southwest

BRICK COTTAGE, $5800
Before the war price; 4 rooms, bath and furnace; 4178 Neosho st., ½ block Cherokee cars; a real snap. "SEE US."
CHRISTIAN BRINKOP R. E. CO.,
3621 S. Grand. LAclede 3040. (c92)

A DREAM "HOME"
4654 LOUGHBOROUGH AV.
A cozy little place that you will delight to call "home"; 4 beautiful rooms and sun porch, well arranged with double Murphy bed in the dining room; one of those distinctive homes of unusual quality and beauty and very reasonably priced at $8500. Terms to suit.
SOUTHWEST REALTY CO.,
Kingshighway at Southwest av.
GRand 7321.

SHAW BUNGALOW.
4439 SHAW
Attractive, modern, 6 rooms, inclosed sunroom and sleeping porch; hot-water heat, tile bath, garage, etc.; fine condition. Owner will show you through.
JOS. F. DICKMANN R. E. CO., 623 Chestnut

$250.00 DOWN
4109-11 Concordia;; 2 dandy frame bungalows of 4 rooms, tile bath, furnace, finished basement; very easy terms; investigate and stop paying rent.
DOERFLINGER REALTY CO.
Jefferson-Gravois-Sidney sts.

HOLY FAMILY PARISH
4048 Wyoming St.
If you want a real home at a bargain, see this modern brick bungalow, tile roof, tile bath, hot-water heat, Kelvinator, electric ice machine, Ruud water heater, sun porch, weather stripped and caulked; garage; Holy Family parish; owner will show you through. "SEE US."
CHRISTIAN BRINKOP R. E. CO.,
3621 S. Grand. LAclede 3040-41.(c92)

BEAUTIFUL CORNER BUNGALOW
5237 TENNESSEE AV.
Corner Eichelberger st.; 4 large rooms and sun room, tile bath, modern throughout. Price right, on easy terms. See this today.
JOS. F. DICKMANN R. E. CO., 623 Chestnut.

Inspect Today—Bargain
3725 Oak Hill; 4 rooms, bath, electric and furnace; owner must sell; sacrifice, $6500; terms.
ANCEL A. SKAGGS, 825 Chestnut st. (c)

NEW BUNGALOW
$1500 CASH.
4321 Ellenwood, west of Morganford; just completed; 5-room matt-brick bungalow; dandy bath, hardwood floors, furnace, copper screens, shades and curtain rods; open for inspection. "SEE US."
CHRISTIAN BRINKOP R. E. CO.,
3621 S. Grand. LAclede 3040-41.(c68)

Modern Brick Bungalow, $7350
4 rooms, tile bath, hardwood floors, brick porch across front, Arcadia furnace. 4028 Pennsylvania. A positive snap. See Us.
CHRISTIAN BRINKOP R. E. CO.,
3621 S. Grand. LAc. 2040.

ONE SOLD! ONE LEFT!
5288 Gresham; new brick bungalow; 5 rooms, tile bath, furnace, hardwood floors, fruit cellar, coal bin; large brick porch; very fine construction; a bargain; $7600; $600 cash; 4 blocks south of Kingshighway and Gravois; open Sunday. 6400 south on Kingshighway.
F. W. GELAN REALTY CO. 5457 Gravois.

$500.00 DOWN
Two new modern 6-room brick bungalows, just completed; fronting on Southwest Kingshighway at Wanda; $65 is the entire monthly payment including; all interest, splendid opportunity of owning your own home with small money; 6 blocks east of Grovois at 6600. Open Sunday.
WATSON-O'ROURKE, Realtors.
Riverside 4310. 5471 Gravois.

Real Love Nests

One block west of Grand, 4400 south; new 6-room modern brick bungalow, tile bath, furnace, hardwood floors attic, brick porch; the latest of everything. Owner will show you through.
JOS. F. DICKMANN R. E. CO., 623 Chestnut
3621 S. Grand. LAclede 3040.(c92)

SELECT ONE NOW
OPP. CHRISTY PARK
5100 Kingshighway S. W., opposite pretty parkway; 6 beautiful bungalows nearing completion; well-built; every one of different matt brick and attractive design; rock finished arches, large open porches, 4 good-sized rooms, in-a-door bed closet, hardwood floors, good plumbing, fixtures, nice lots; must be seen to be appreciated; reasonable; easy terms.
DROZDA REALTY CO., 4006 Chouteau.

Southwest

ARSENAL, 7123—Direct from builder; new 5-room bungalow. Hiland 2527. (c31)

ARSENAL, 7213—4 rooms, modern; $5000; $500 down, terms to suit. Hiland 0836M. (c99)

ARSENAL, 6729—6 large rooms, lot 30x125; street and sidewalks made; price $7500. VONKS RLTY CO. 3255 Ivanhoe. Hiland 2849. (c)

ARSENAL, 6544—6-room bungalow with sleeping porch; modern; double garage. MAY REALTY CO., 3548 S. Grand. LAclede 9533.

ARTHUR, 6829—4 rooms, tile bath, concrete cellar, beautiful stone built-in neighborhood; $500 cash, balance easy monthly payments. See us at once, or see Mr. Stein, 6028 Elizabeth av., Sunday afternoon.

FRANK L. DITTMEIER R. E. CO.
Original "Quick Sale Wanted" Agents.

BANCROFT, 4076—Furnished bungalow 4 room, hall; block Kingshighway. (c99)

BLOW, 4960—4-room frame bungalow; bath; modern; improvements made; terms; this is a good buy.
HAUER-LUSTKANDL, 806 Chestnut st.

BUNGALOW—All matt brick; tile roof; 5 rooms; hardwood floors, tile bath, furnace heat; garage with concrete floor; lot 37½ x125. See owner, 4076 Delor st. (90)

BUNGALOW—New frame; 4 rooms; hardwood floors, tile bath, attic. Bargain, 3145 Hampton, Tower Grove line, 6000 south.

BUNGALOW—$500 cash; new; in new neighborhood; 5 beautiful rooms; balance monthly. 6084 Marquette av. A. R. SCHNEIDER REALTY CO., 104 N. 7th st.

BUNGALOW-RESIDENCE—6 rooms, leaving city; will sacrifice; hardwood floors; enamel woodwork; side drives; beautiful trees, fruit, shrubbery; quiet street; big gest bargain in St. Louis. Box R-24, Post-Dispatch.

DELOR, 4920—5 rooms, sleeping porch, tile bath, oak floors, furnace, garage; an exceptional home. You'll want it if you see it. Priced right; easy terms. No agents. Box R-14, Post-Dispatch.

DELOR, 4920—Beautiful 4-room modern brick bungalow; bargain. Inspect this Sunday.
WATSON-O'ROURKE, Realtors.
Riverside 4310. 5471 Gravois.

DEVONSHIRE, 5721-23—2 bungalows; new, modern; easy terms. Owner on premises Sunday and Monday.

DEVONSHIRE, 5430—Cozy bungalow; newly decorated; price reduced to $6500 for quick sale.
HAILE & HOLME REALTY CO.,
MAin 3045. 2924 Walnwright Bldg.

ELIZABETH, 6028—Well built; good neighborhood; bath, gas, electric; furnace; a neighborhood bargain; $500 cash; price $4750; Mr. Stein on premises Sunday afternoon.

FRANK L. DITTMEIER R. E. CO.,
Original "Quick Sale Wanted" Agents.

EQUITY in a home beats rent receipts; look at 6021-23 and 5535 Devonshire; 2 choice 5-room bungalows; 5579 Labadie, downe. 6-room frame; 5434 Murdock, 4-room brick; 5301 Itaska, 4-room cottage; then see RIVERSIDE REALTY CO., 5252 Murdock. Riverside 3571W.

FINKMAN, 4932—6 rooms, tile bath, furnace, garage, street made. DIEHL, 6801 Delmar.

FINKMAN, 5209—My beautiful new 10-room brick bungalow, 2 baths, large sleeping porch, copper screens, brick garage for two machines; modern; see me at home; owner's home.

FYLER, 5968—3-room cottage, first-class condition; 2-car garage; lot 125x25; see owner. Hiland 1989R. (c)

GRESHAM, 4935—Beautiful 5-room bungalow; hardwood floors, tile bath, fruit cellar, furnace, garage, street and alley made; unusually well built; desirably located; a bargain. Owner.

HOME—5-room; bath, gas, furnace, electric cellar; beautiful; $3800 cash. Box M-291, Post-Dispatch.

ITASKA, 5202—6-room bungalow, all improvements; $1000 cash. E. J. A. SCHNEIDER. Riverside 3477J. (c)

KANSAS, 5442—New modern 5-room matt brick; bargain; terms.

LANSDOWNE, 5621—6 rooms, bath, furnace; garage; copper screens; newly decorated; bargain; open today.

LANSDOWNE, 5580 and 5589—Bungalows, just finished; corner January; six rooms, matt brick, hardwood floors; strictly modern throughout; built by owner; priced low for quick sale. Owner on premises. (c92)

LEOLA, 3166—Bungalow, frame, 3 rooms, bath, gas, electric, screened porch, $30. Adults. Call Sunday or phone Hiland 1695M.

LINDENWOOD PL., 3937 — Cottage, 3 rooms, bath, sun parlor; garage; new fence; fruit trees; chicken yard; $4500. Highland 2813W after 6 p. m. 6969 Theodosia pl. (c99)

LISBETTE, 5246—Beautiful new 6-room modern bungalow; two bedrooms, sun room, hot-water heat, improvements; $14,000 home for less than $12,800; block west of 6200 S. Kingshighway; terms; owner.

BUNGALOWS and COTTAGES For Sale Southwest

MAGNOLIA, 6292—Brick, 4 rooms, sun parlor, large attic, concrete porch, copper screens, fruit cellar, paved street, near street car and bus. LAclede 8773. (c)

MAGNOLIA, 6828—Cottage, 3 rooms, bath, kitchenette; concrete basement, laundry, furnace; large yard; garage; now vacant; must be sold within 10 days. Phone owner, FOrest 6151R.

MICHIGAN, 4617—Cottage for sale or trade for flat; 4 rooms, kitchenette and bath; 2-car brick garage. Owner. (c)

MILENZ, 5501—New bungalow, 5 rooms, tile bath, furnace, hardwood floors, cheap; easy terms. LAclede 6449.

NAGEL, 4954—1½-story brick bungalow; must see it to appreciate its value. (c)

NAGEL, 5241—3-room cottage; $3000.

KANIA-MARKIEWICZ, LIndell 4311. (c)

NAGEL, 5229—4-room frame bungalow; modern. (c)

NEOSHO, 5306—5 ROOMS, SUNROOM; GARAGE; EASY TERMS.

NEOSHO, 5323—5-room cottage; modern; hot-water heat; lot 40x123; terms. E. J. A. SCHNEIDER, Realtor, Riverside 3240.

NOTTINGHAM, 5336—6-room brick bungalow; hot-water heat. See owner.

NOTTINGHAM, 5458—4-room bungalow; 1-car garage; price reduced to $6950 act quickly. SOUTHAMPTON CO., Rlv. 4410. (c)

NOTTINGHAM, 5440—4-room frame bungalow; modern; small cash payment. E. J. A. SCHNEIDER. Riverside 3240. 5452A Gravois.

ODELL, 5448—3 rooms, bath, front and rear porch; $35.

ODELL, 6570—Cottage 5 rooms, bath, furnace; garage; electric and gas; $200 down; price $3000.

ODELL, 6222—4-room frame bungalow; furnace, bath; priced to sell; terms.
WATSON-O'ROURKE, Realtors
Riverside 4310. 5471 Gravois.

ODELL, 6519—6-room bungalow; modern; garage.
MAY REALTY CO., 3548 S. Grand. LAclede 9533.

QUINCY, 4948—3 rooms, bath; good condition; handy to car, school and stores; street and walks made; quick sale wanted. Cherokee car to 6900. Owner. (c)

QUINCY, 4992—Prettiest bungalow in neighborhood; 4 rooms, sun parlor and sleeping porch; garage, street made. Flowers and shrubbery galore. See this sure.
KLAUBER-WELZ, REALTORS.
6243 Gravois. Riverside 3100.

ROBERT, 5329—5 rooms and bath, modern; for price and terms call at 7242 Gravois.

ROSA, 5179—New bungalow, 5 rooms; can be made into 6 or 7 rooms; has everything; low price; easy terms; open. (c62)

ROSA, 5174—Beautiful, strong built 5 or 7 room bungalow, fully equipped; can't you buy if your ready; price low; terms.

SMILEY, 5536—2 brick bungalows; beautiful yard, 1-car garage all on one lot; price $7850. J. H. COCKS RLTY, 3255 Ivanhoe. Hiland 2849. (c)

SMILEY, 6529—3-room cottage, lot 50x200, street, sidewalks and alley made; small cash payment; price $4750. J. H. COCKS RLTY CO., 3255 Ivanhoe, Hiland 2849. (c)

THOLOZAN, 7009—(Lindenwood): modern matt brick bungalow, 5 rooms, tile bath, hardwood floors; streets and all improvements made; 2-car garage; lot 2 blocks; lot 40x150; see owner for price and particulars.

WATSON RD., 3430—3-room cottage; terms.
MAY REALTY CO., 3548 S. Grand. LAclede 9533.

WIESEHAN, 5201—Bungalow, new, 4 rooms, tile bath, furnace, screens, shades; fine location; price low; terms.

WIESHAN, 4924—4 rooms and bath, hardwood floors throughout; $1000 cash, balance terms of rent. Owner on premises or call at 7242 Gravois av.

WILSON, 6112—4-room frame cottage; bath, garage, chicken house, grapes, cave; $4250.
KLAUBER-WELZ, REALTORS,
6243 Gravois. Riverside 3100.

WYSONG, 7078—cottage, 3 rooms. Apply Sunday or evenings.

I HAVE seeveral new listings of bungalows in Southampton. See HOBERT, 5043 Devonshire. (c)

6 ROOMS ON FLOOR
2919 Macklind; modern bungalow in first-class condition. BELLIS, GArfield 0378.

PRETTY FRAME COTTAGE, $3500
6019 Wilfred; 4 rooms; lot 50x125; terms. BELLIS, GArfield 0378.

BARGAIN AT $8000.
5-room brick bungalow; tile bath, hardwood floors, garage; all improvements made; see this today.
SANDLER-WIEHEN,
4519 S. Kingshighway. Riverside 4548.

SEE THIS AT ONCE
7559 Harter; beautiful 5-room bungalow, hardwood floors, tile bath, furnace, large porch, garage with side drive; open Sunday.
METROPOLITAN REALTY CORP.,
Grand and Laclede. Lindell 5532

6550 SMILEY AV.
Dandy 5-room brick bungalow; bath, furnace, colonade ceiling, metal weather strips; A1 condition; nice, large, attractive rooms; beautiful lot, 30x200, with fruit trees; newly built; desirably located; a bargain. Owner.
HOME—5-room; bath, gas, furnace, electric cellar; beautiful; $3800 cash. Box M-291, Post-Dispatch.
WM. J. HOLDOWAY & CO., 722 Chestnut.

5311 SUTHERLAND
DUPLEX BUNGALOW
A real home with an income; has
EVERY
modern convenience; electric refrigeration; hot-water heat, Murphy bed, built-in ironing board; high-class plumbing; with duplex faucets; open today and every evening.
SOUTHAMPTON CO. RIverside 4410. (c)

REAL BARGAIN, ACCOUNT ILLNESS
5439 SOUTHWEST; LARGE ROOMS; TILE BATH; BUILT-IN TUB, FURNACE, HARDWOOD FLOORS, HANDSOME PAPER, GREYTONE FIXTURES, MATT BRICK PORCH, GARAGE. LOT 35x125, WITH FINE LAWN AND BEAUTIFUL FLOWERS—MADE STREET AND ALLEY. ONLY $5900. OPEN FOR INSPECTION.
BELLIS, REALTORS, GARFIELD 0378.

LOOK AT THESE BARGAIN BUNGALOWS
You will find the biggest bargains in St. Louis on Esther av. in Clifton Heights; 5 rooms on one floor; hardwood floors throughout; built-in tile baths; built-in kitchen cabinets, large one-piece white enamel sink, garage in basement price $5400, with $500 in cash. Open Sunday 2-6; only 3 left. Drive out Columbia to Sulphur, then 2 blocks north.
WENZLICK, 1010 Chestnut. GArfield 1427

BUNGALOWS and COTTAGES For Sale Southwest

BEAUTIFUL NEW BRICK BUNGALOWS, 6371-73 SMILEY AV.
5 rooms, strictly modern; very attractive; exceptional bargain. Owner says sell quick. Open Sunday.
KLAUBER-WELZ, REALTORS,
6243 GRAVOIS. RIVERSIDE 3100.

HERE'S A SACRIFICE
Two very beautiful, new 6-room bungalows (in Shrewsbury). These plans have every modern feature; hardwood floors, tile bath, tile sink, polychrome fixtures, large, beautiful rooms. These plans were built to sell for $8000; owner forced to sell; will sacrifice for $6700; actual cost of building; drive out Big Bend to Lennox, just south of Greenwood bl., see 7523-7529 Lansdowne; very easy terms.
WENZLICK, 1010 Chestnut. GArfield 1427

NEW 5-ROOM BUNGALOWS—$6900
COUPLE HUNDRED DOLLARS CASH. 3117-19 HAMPTON (ONLY 2 LEFT); TILE BATHS, HARDWOOD FLOORS, BRICK FIREPLACES, FURNACES, BRICK PORCHES ACROSS FRONT. STREET JUST BEING MADE; 6000 WEST ON ARSENAL IS AN UNUSUAL 15¢ FIVE NEIGHBORHOOD TOWER GROVE CAR AND RUSSELL BUS; A REMARKABLE VALUE; SEE THESE WITHOUT FAIL TODAY.
BELLIS REALTORS GARFIELD 0378.

6526 SOUTHWEST AV.
Frame bungalow, 6 rooms, modern, porch across front, 2 floors, garage; lot 42x119; shade trees, grapes; price $6800; terms.
TONY HURLEMAN, VIctor 0241.
S. W. Cor. Grand & Arsenal, 2d Floor.

Goethe, West of Kingshighway
JUST NEW BUNGALOW.
5151 Goethe, just being completed; 5 rooms and sunroom; tile floor; beautiful baths; many new features; complete with copper screens, shades, fixtures and curtain rods; open for inspection, "SEE US."
CHRISTIAN BRINKOP R. E. CO.,
3621 S. Grand. LAclede 3040-41. (c68)

Sulphur Av. Bungalows
2849 Sulphur; 4 rooms, strictly modern; large porches; 35x125. For
2853 Sulphur, 4 rooms modern; complete in every way; 35x125.
2857 Sulphur, 4 rooms; all conveniences; double garage; 35x125; terms.
TONY HURLEMAN, VIctor 0241.
S. W. Cor. Grand & Arsenal, 2d Floor.

MUST BE SOLD
5-ROOM BUNGALOW
4966 Bancroft; hot-water heat; strictly modern; 2-car garage; lot 40x125; call Mr. Rotenhagen, Riverside 2092J or
SOUTH SIDE BRANCH
WAGNER-GRANT-BELL,
3602 S. Grand. LAclede 2879.

BUNGALOW BARGAIN
Maurice av. and Watson bl., in new southwest district; 4 rooms and bath; only $4000; house in block; air heat, cement basement; lot 35x125; price $5500; $500 cash, balance easy monthly payments. See at once.
PAUL JONES REALTY CO.,
MAin 1902. 413 Wainwright Bldg.

SPANISH BUNGALOWS
IN CUBA COURT
5 rooms, tile bath, hardwood floors; copper screens and fixtures; built-in garage; large lot; finest bungalows for the price; easy terms.
WM. E. BA. Builder, 5979 Arsenal.

2 SOLD—1 LEFT
NEW BUNGALOWS
6254 Magnolia; beautiful, new 5-room matt-brick bungalows; all rooms on one floor; pretty tile bath, hardwood floors, large closets, furnace, copper screens, shades and curtain rods; all complete with garage; open for inspection. Tower Grove car to Clifton, ½ block west. "SEE US."
CHRISTIAN BRINKOP R. E. CO.,
3621 S. Grand. LAclede 3040-41. (c92)

6426 ARSENAL ST.
New brick bungalow; open today; two floors; 5 rooms, hardwood floors, tiled bath; furnace; modern; small cash payment; terms; 33x152; easy terms.
TONY HURLEMAN, VIctor 0241.
S. W. Corner Grand and Arsenal, 2d fl.

5525 DEVONSHIRE AV.
Southern brick bungalow, 5 rooms, modern; wood foundation; if you made; low price; easy terms; ready to move in.
TONY HURLEMAN, VIctor 0241. S. W. Corner Grand and Arsenal, 2d floor.

5-Room Bungalow—New
0820-24 Eyler av.; hardwood floors, tile bath, built-in tub, large porch, furnace heat, hot-water heater; side drive, lots 30x163; exceptionally well built. Open, N. S. WOOD, 706 Chestnut. Office 208.

6-Room New Bungalow, $8500
Open today; 6391 Smiley av., just off Watson bl.; 6 rooms, living room all panel; tile bath, side drive, 2-car garage, polychrome fixtures, shades, screens and awnings; see this today sure.
WENZLICK, 1010 Chestnut. GArfield 1427

LOOK AT THESE

64xx	Arsenal; 3-room brick bungalow; modern	$5000
2834	Clifton; 4-room brick; all modern; bargain	4500
6064	Hancock; 5-room frame; gas, water, electric	2775
21xx	Clifton; modern 5-room stucco bungalow	5000

FLATS, AP'TM'TS, FOR SALE

Northwest

$2000 CASH DOWN

Balance Like Rent

Will Buy New 4-4 Single Flat

4041 to 4049 Marcus

Five beautiful new flats with two-car garage. All modern. Built of finest materials—including copper screens and guttering, shades, and curtain and beautiful electric fixtures. Open Sunday for inspection.

HARRIS REALTY CO., 802 Chestnut

MAin 1045.

North

$2000 DOWN

Cheapest New Double Flats

3316-34 N. FLORISSANT.

3 rooms, tile baths, hardwood floors, brick porch with stone steps, separate entrances, screens and shades. Price $16,000: $2000 down. Open to inspect.

GLICK, Realtors, 822 Chestnut st.

BEST BUY

IN NORTH ST. LOUIS

Inspect today; located 4400 Elmbank; 4-family, 3 rooms and kitchenette; separate entrance and heating plants. Beautiful yard, with plenty of shade; everything complete in every detail. Real investment and real buy. See these and then see us for price and terms.

WM. J. ABBOTT REALTY CO.,

(Central 1391-1392. 806 Chestnut.

Two-Family Flat Bargain

2304 Sullivan; stock brick, 3-4 rooms, elec., in A1 condition. $7500.

4740 Maffitt; 3-3 rooms, baths; inside rear stairs, 2 garages. $7500; easy terms.

1916 Angelrodt; 3-family stock brick; 4-3-3 rooms, elec.; a real buy at $6850.

3772 Penrose (near Fairgrounds Park); 3-3 rooms, elec., double garage. $4500—$800 cash.

2839 Madison; 3-3 rooms, baths, elec., garage. Only $4250—$1000 cash.

3043 Magazine; 3-4 rooms, inside toilet, elec., 50-ft. corner lot. $5000 down; $40 monthly; listed $4250. Offer wanted.

PAUL J. JARZEMSKY, REALTORS,

1502 ST. LOUIS TYLER 0439.(c80)

Northwest

APARTMENT—New 4-family, northwest; beautifully arranged; 4 new brick garages. Priced very low. Owner, 215 S. Euclid. (c)

ASHLAND, 2117—Single 4-5, tile bath, hot-water heat, garage; a bargain; easy terms; owner will show.

HAMMER R. E. CO., LAclede 4313.

BELT, 3417-21—New 5-3 single; strictly modern; reasonable. See owner. 3458

BELT, 3417-21—New; 4 rooms, sunroom, steam heat, 2-car garage; small down payment; open today 2 to 5 p. m.

CLAXTON, 5252—4-3 room brick baths, furnaces; 1-car garage; price $8500 for quick sale; terms. Mr. Specking, 4918 Lucas ave.

EDW. L. KUHS REALTY CO., Lindell 7800.

CORA, 3nxx—4-family flat, 3 rooms, bath, electric; hot-water heat; on 62-ft. front; rent $150; make offer.

HOFFELDER & B. CO.,

COlfax 3725. 4404 Natural Bridge.

COOK BRILLIANTE, 4756—4 and 7 rooms, modern; large yard shade trees, good neighborhood, furnaces, 2-car garage; 12 cents. Apply second floor.(c)

FLAT—Modern, 5 and 6 rooms, strictly modern; near Fairground Park; price very reasonable; $400 down. 3960

FLAT—3 and 4 room double; North Market, west of Kingshighway; good investment. Owner, 5066 Northland. (c)

FAIRFIELD, 5nxx — Single flat bargain, spending $9250 SHUCHART REALTY CO., 814 Chestnut st.

GREER, 4858—Beautiful new single flat, double garage; open Sunday.

GREER, 48xx—Beautiful new single; hardwood floors, sleeping porches; single; garage, only $10,500; terms; bargain.

PORTER REALTY CO. COlfax 4450.

HIGHLAND, 3906—4 and 5 rooms; garage; no agent.

HUNZE, 3019-21 block south of Natural Bridge—3 and 5 rooms, hardwood floors, furnace; built-in, 2-car garage, side drive, all improvements made; very moderate; bargain price $9500, on easy terms.

GEO. A. ASHFORD, 715 Chestnut st.

Main 1949

JANET, 5730—Choice new California bungalow; 3 rooms, bath, furnace, electric; $3000 cash, balance easy monthly payments; a real buy.

FRANK L. DITTMEIER R. E. CO.

Opening "Quick Sale Wanted" Agents.

KENNERLY, 5800 — Excellent 3 and 5 room flats; $7500 DOWN, BALANCE LIKE CUP attractive floor plan; garage for 2 cars; steam heat; a lifesaver; terms today: $14,500

OREON E. F. SCOTT, 800 Chestnut.

LABADIE, 4601-Single 5-4; tile bath, furnace, garage; splendid condition; priced for quick sale; admission by card.

HAMMER R. E. CO., LAclede 4313.

LEDUC, 5300—New 5-3 room flat, with 2-car garage; modern; well built; complete; copper screens, guttering and spouting; shades, hardwood floors, electric fixtures, tile bath, set tubs; everything the best; built for home; $13,500. Apply F. Darr, Victor 4858. Also have one of these flats at 6121 Dewey, Grand-Dover Park.

LINCOLN, 3512 (at 7000) Natural Bridge—New and beautiful 4-room brick; very modern; $12,000; offer wanted.

ANDREWS-ROSEFELD, 3002 W. Florissant

NATURAL BRIDGE, 8335-9—4 and 5 rooms, double flat, bath, furnace; bargain; terms.

BERGJANS & DORENKAMPER,

Garfield 1342

NORTHLAND, 4834 Bargain; 4 and 5 room; modern. Owner upstairs.

NORTHLAND, 5102—Flat, 5 rooms and sun parlor up and down; modern in every respect; garage; reasonable, or will exchange for bungalow; owner on premises.

NORTH MARKET, 5141—Flat, 4 and 5, must be seen to appreciate.

NORTH MARKET, 3154—4-family, 3 rooms, separate entrances; 4-car garage; rent $170; price $15,500.

SLY & SICKING, Realtors, Main 1201.

PALM, 5514-16—2-room efficiency; sleeping porches, separate entrances. (99)

PALM, 5106—Fine 4-family, 4 rooms, tile bath, hardwood floors, 4-car brick garage; excellent condition. Price right; terms. BUSH-BURNS, Main 4327. (c92)

PENROSE, 4880-4886—New 5-5 rooms. Hot-water heat. See them today. KNICKMEYER-FLEER REALTY & INV. CO., COlfax 3425. 3129 N. Grand

ROMAINE, 3877—5-6 modern; reasonable; trade for smaller.

SPALDING, 3201—5-3 large rooms, tile bath, 2-car garage, $12,500; terms; open today 2 to 5. Owner on premises.

POMEROY-BERG R. E. CO., FOrest 7067.

ST. FERDINAND, 4653-57—6-family flat; 3 rooms, bath, electric, laundries; 4 gas ranges; good condition and a fine investment. See owner, Room 301 Fullerton Bldg.

ST. LOUIS, 5334—4-5, matt brick flat, hot-water heat, hardwood floors, tile bath; garage; owner leaving town.

STANZE, Lindell 6957. 2806 N. Grand.

ST. LOUIS, 5342—Beautiful, new single flat, 4 and 5 rooms, hardwood floors throughout; hot-water heat, tile bath, copper screens, front and rear porches. Price $14,750.

JOHN R. ABBOTT, Realtor, 709 Chestnut.

NEW MODERN SINGLE.

4712 Labadie; a wonderful 5-3 matt brick, with a large brick cottage; price $16,500; terms.

WENZLICK, 1010 Chestnut, GArfield 1427

13—38xx block on Lotus (formerly Garfield), new 4-family apartment-flat, 5 and 6 room efficiency; rents $3240 year; modern; separate steam heating plants; easy terms. Call Flat, GArfield 6233.

OWNER WANTS OFFER.

3763-65 Cimples st.; 5-6 room brick; bath, furnaces, separate entrances; double garage; 40-foot lot; newly decorated. Owner, 5439 Pershing.

EDW. L. KUHS REALTY CO., Lindell 7800.

SEE THIS 4-FAMILY FLAT.

5330-58 Cote Brilliante; 4 and 5 rooms, hot-water heat; act quick, as this is a bargain. Call

A. W. OBERMEYER & BRO. FOrest 0561

FINE LAWN BUNGALOW

5 rooms, tile bath, hardwood floors, hot air heat, lot 30x140; screened sleeping porch; see this today at 6216 Dartmouth, WENZLICK, 1010 Chestnut, GArfield 1427

NEW FOUR-FAMILY FLAT

NEAR KINGSHIGHWAY AND NORTH-LAND.

4 rooms and breakfast rooms; modern; double garage; sunrooms; price low. Box R-256, Post-Dispatch.

FLATS, AP'TM'TS, FOR SALE

Northwest

NEW FLAT—OWNER MUST SELL.

4501 Maffitt; 4 and 5 rooms, tile bath, hot-water heat, etc.; terms; make offer. GLICK, Realtors, 822 Chestnut st.

WONDERFUL QUEENS AV. DOUBLE.

5408 QUEENS, 4 families, 4 rooms and sunroom; very modern; steam heat; 4-car garage. BELLIS, GArfield 0378.

5111 ST. LOUIS—NEW

5 AND 6 ROOMS, DOUBLE GARAGE

Beautiful single flat, 5 and 6 rooms, screened-in sleeping porch, double garage; copper guttering and screens; inspect; terms.

F. J. CORNWELL R. E. CO., 111 N. 7th.

5319 OAKFIELD—SINGLE

Beautiful single of 4 and 5 rooms, double garage; just west of Union; Garfield now is called Lotus; this is just what you have been looking for in a new single flat; price $13,250; inspect.

F. J. CORNWELL R. E. CO., 111 N. 7th.

25% NET INCOME

Double 4-4; Lots Brilliante and Kingshighway; matt brick all around, tile bath, oak floors, furnaces, separate entrances, screened sleeping porch, copper guttering and screens; 2-car garage; 4c block from public school and McBride Catholic High School; no agents. Box K-16, Post-Dis.

TRADE NEW FLAT FOR STORES OR INVESTMENTS.

5923 ST. LOUIS—3-5 bungalow-flat; tile baths with built-in tubs, hot-water heat, handsome paper and woodwork; brick porch across front, also rear; double garage; rents $140. Open for inspection.

BELLIS REALTORS, GARFIELD 0378.

BEAUTIFUL HOME.

5026 N. KINGSHIGHWAY.

New 5-5 room flat; tile bath, maple floors, steam heat, gable roof, bungalow porch across front; corner lot, 50x100 feet; a parked front; $13,000; $4,500 down; $40 monthly; listed $14,500. For quick sale. W. J. RONAN CO.,

GArfield 8941 COlfax 8090W.

BARGAINS

48xx Farlin, 6-5 rooms, brick; hardwood floors, tile bath, vapor heat; 2-car garage. 4441 Ashland; 4-5 rooms; brick; modern; 2-car garage.

48xx Margaretta; 5-5 room brick; strictly modern; 2-car garage.

4534 San Francisco; 4-4 rooms; brick; hot-water heat; 2-car garage.

See Mr. Stack, 4719 Delmar av., or

EDW. L. KUHS RELTY. CO., LIndell 7800.

FOSKIN-GABBERT-SLATTERY

SPECIALS.

4947 St. Louis, 4 and 5 modern.

4819 Maffitt, dandy 5 and 5 modern.

5812 North Market, 4 and 5 modern.

4944 Terry, 5 and 5 and 5 modern.

4925 Aubert, new 5 and 5, tile bath, hardwood floors; will Lindell 3067.

FOSKIN-GABBERT-SLATTERY

2714-2718 GOODFELLOW

Two Fine 3-Room Double

New modern unique room arrangement; something different; fine investment; must sell. W. M. SMITH, 3501 Montclair.

NEW FLAT BARGAIN

ONLY $3000 CASH DOWN.

5911 North Market. Beautiful 5-room efficiency. Murphy in-a-door, stove, heat, fruit cellars, clothes chutes. Best built flat in the city. Open.

GHERTNER R. CO., Cabany 9131.

Only 2 Left, $3000 Cash

Balance monthly, will buy beautiful single flat, 6 large rooms each floor, tile bath, steam heat, garage, copper gutter; best construction. 5550 Herbert st.

E. A. BOKERN; Fullerton Bldg. GAr. 0108

REAL BUY

Florissant road; West Park Subdivision; brick or frame; 4 or 5 rooms, bath, gas, water, gas, sewers, electric; all terms. Exclusive 2031. Field office open Saturday and Sunday.

FINE FLAT

4 and 5 rooms, 4830 Ashland. Tile baths, furnace, 2-car garage; income $136 month. Priced right; make offer. ALO-YSIUS HEINRICH PFUNDER R. E. & M. CO., 4916 Delmar bl. FOrest 0299

SEE THIS

4 and 5-room flat, 4617 North Market; newly decorated, tile bath, 5-5 bath room. Income $110 per month. Only $1500 cash. Make offer. ALOYSIUS HEINRICH PFUNDER R. E. & M. CO. FOrest 0299.

DANDY NEW SINGLE

3120 Greer av., in Hedgleigh Park; a splendid new flat of 4 rooms down and cellently arranged; hardwood floors, tile bath, separate steam heating plants; double brick garage; concrete street and alley; desirable terms.

BUSH-BURNS, Main 4327.

5562 PALM STREET

Near General Motors; splendid single flat; 4 rooms up and down; rear porches; price $13,000; 2-car frame garage; $3,000 cash.

HEMMELMANN-SPACKLER R E. CO.,

7th and Chestnut.

Bakers and Butchers

ATTENTION!

Here is a 5 and 5 room modern double flat that is hard to beat; 5149 Palm st., in a new addition; tile baths, Sept. steam heat, garage; price right and ideal investment.

WENZLICK 1010 Chestnut. GArfield 1427

Buy This—Save $1000

4609 Lexington; new 4-4 room flat, with Murphy beds, tile bath, furnace; 2-car garage; $1000 cash down; balance $40 monthly; price $11,000; owner on premises. Call Main 4258.

OPPORTUNITY

IS AT THIS DOOR

Single flat of 4 and 4 rooms, separate entrance, furnace, bath; corner property. See 6100 Kennerly and then see

J. M. LEVI & CO.,

109 N. 7th

South

ALLEN, 2300—2 new 4-family apartment flats; reasonable. Owner 3310 Ohio. (c99)

ALLEN, 1315—Single, 5-3 rooms, bath, cheap. BUX LAclede 6449.

ALLEN, 1033—3-4 rooms, A1 condition; 2-car garage, rents $73 monthly; only $5500. GILBERT, Riverside 3814.

ALLEN, 20xx—3-4 rooms, bath, electric; rent $780; price $6650; terms.

THEOBALD & ZOELLER, GRand 0157.

ANN, 3274—Single, 3-3 rooms, double garage; $4200. BUX LAclede 6449.

ANN, 2015—5 and 6 room brick flat; first-class condition; modern; price reduced; SEE CORACK, 2117 S. 12th st.—Victor 4200.

ANN, 1220-26—2-4 family flats; 3 rooms each; electric; good condition; fine investment; 2-car garage; $7500. CORACK, 2117 S. 12th st. Victor 4200.

ANN, 1814—Modern 4-family; just completed; 3 large rooms, separate entrances front and rear porches; $18,000; easy terms; open.

ARKANSAS, 30xx—Well-built single; consider cottage. Inquire 3423 Meramec.

ARKANSAS, 3043-47—Double, 4 rooms, bath, electric; furnace down; good income; fine location. See

F. W. Gelan Realty Co. 5457 Gravois.

ARSENAL, 2101—Single, 4-4 rooms; rent $90. BUX LAclede 6449.

ARSENAL, 3240-4 and 4 single; furnace, tile bath, garage; reasonable. MAY REALTY CO., 3548 S. Grand.

ARSENAL, 3888—6 and 7 room bungalow, sunroom, screened porches, hardwood floors, modern; across from Tower Grove Park. Call Monday. No agents.(c)

BAMBERGER AND GRAVOIS—Double 3-room vant offer.

MILLER-RAUSCH. HUMBOLT 1536.

BLAINE, 3109-13-14—A real home; $2000 cash down. Owner, 1243M.

BLAINE, 39xx—6-family apartment; real buy at $15,000. GRand 0520. (c)

BLAINE, 3671—Fine 3-3 single flat; hot-water heat, modern; must sell; easy terms; rents $75. Owner, open; agent.

BLAINE, 3819—Cozy 5-4 single; 5 rooms; tile bath, 2 separate furnaces; convenient to schools, churches and transportation; well finished; a bargain at $11,-750.

WENZLICK, 1010 Chestnut, GArfield 1427

BOTANICAL, 40xx—6-room, modern; new four-family apartment; fine investment; 4-car garage; $7500. Owner, 3310 Ohio. (c99)

BOTANICAL, 41xx—Single, 6-7, modern; hot-water heat, garage. LAclede 6449.

BUNGALOW-FLAT—Modern; 5 and 5; hardwood floors, tile baths, screened-in porches, 2 steam heating plants, double garage; 4100 block Humphrey. FOrest 8864R.

CALIFORNIA, 3630—3-family flat; bath, electric; bargain.

CALIFORNIA, 3222—4 and 5 rooms, bath, garage; reasonable. LAclede 6648.

CALIFORNIA, 4218—Single, 4-4, modern; garages; will trade. BUX LAclede 6449.

CALIFORNIA, 2217—2-family flat, 4 and 6 rooms, gas, electric, furnace, bath; price $7000; terms can be arranged. (c7)

CALIFORNIA, 4114—Dandy 3 and 3; garage, 1721 California; 3 and 3, with bath, garage; make offer. LIndell 3067. FOSKIN-GABBERT-SLATTERY.

CALIFORNIA, 3427—Single brick; 4-5 rooms, 2 rooms 3d floor; bath, electric; 2-car brick garage; lot 40x130; price reduced. SEE CORACK, 2117 S. 12th st. Victor 4200.

CARLSBAD, 6030 — 4-room new single and double bungalow flats. LAclede 6449. (c99)

CARLSBAD, 6040—New 4 and 5 single; finished throughout; low price; terms.

WATSON-O'ROURKE, REALTORS, Riverside 4310. 5471 Gravois.

CAROLINE, 2903—Double 4-4 rooms; rent bargain. BUX 3548 S. Grand.

CASTLEMAN, 4000—5-3 room single flat, baths, furnace; big bargain.

J. D. GROSS, Realtor, 1701 S. Broadway.

CHEROKEE, 2203—Single, 3-3, bath, furnace; garage. BUX LAclede 6449.

CHEROKEE, 2306-8—3 and 4 double; a splendid location; plenty of room to build store fronts; investigate this.

WATSON-O'ROURKE REALTORS

Riverside 4310. 5471 Gravois.

CLEVELAND, 3904—Hardwood floors; garage, tile bath, slate roof. Victor 2780.

CLEVELAND 3906-62—4 and 4 rooms bath, furnace; rent $2040. Inquire Victor 1928R.

CLEVELAND, 4229—5 and 6-room, well constructed single flat, sun rooms, double garage; all improvements in; priced to sell. Open Sunday.

WATSON-O'ROURKE, REALTORS, Riverside 4310. 5471 Gravois.

COLORADO, 6616—4-3 ROOM BATH, FURNACE; ONLY $9150; CARD NECESSARY. GRAND 2888.

COMPTON, 2927—Single, 3-3 rooms, bath; furnace; garage. BUX LAclede 6449.

COMPTON, 3418 S.—3-3 single; new. MAY REALTY CO., 3548 S. Grand. LAclede 9533.

COMPTON, 3613—4 and 4 rooms, bath, furnace, second floor. STUESSEL REALTY CO., 3548 S. Grand.

COMPTON, 3634 S.—3-4 room modern flat; owner second floor, or W. HAHN, 721 Chestnut.

COMPTON, 4710 S.—3 and 3 modern single; double garage, $7100; terms.

WATSON-O'ROURKE, REALTORS, Riverside 4310. 5471 Gravois.

DAKOTA, 3200—4-5 rooms, modern; admittance by card. EYERMANN & FRENTROP REALTY CO., 4143 S. Grand. Riverside 4068.

DELORE, 4654 3 and 5 single; 2-car brick garage; bargain. Open 2 to 5. BOERSTER R. E. LAclede 7320. (c)

DELOR, 3201-47—New modern 5-5 room bungalow flats, nicely arranged, tile baths, furnaces; complete throughout; priced low.

DE TONTY, 4333-39—6 modern double flats; 5 rooms, sun parlor, steam heat; must sell both or one; bargain. Call owner, DElmar 5490W. (c99)

DE TONTY, 4nxx—4-family double flat; 5-room efficiency; separate heating plants; 2-car garage; going to be sold at once.

WEINBERG & WEINBERG RLTY CO., 809 CHESTNUT. GARFIELD 4779-4710.

DEWEY, 4246—4-family flat; JUmbolt 2537.

DOUBLE FLAT—3500 Block Minnesota; 4 rooms, modern, apartment style; will trade for cottage. See

KALKBRENNER, 2801 Cherokee.

DOUBLE FLAT—Will sacrifice; new; $5000 cash to handle, but price is right. GENERAL REALTY CO., 3908 Delmar. Forest 2405.

DOVER PL., 3843—3 and 6-room flat; hot-water heat, tile baths, hardwood floors, gas, electric; linoleums in kitchens. Price reduced. Owner, Lower vacant. Open 2 to 4:30. (c62)

DUNNICA, 3422—3 and 4 rooms, tile bath, first floor; condition; reasonable; owner moved into house.

DUNNICA, 3422—4 and 4 rooms, tile bath, first floor; condition; reasonable; owner moved into house.

EADS, 2834—3 and 6 single; modern. MAY REALTY CO., 3548 S. Grand. LAclede 9533.

EIGHTEENTH, 2705 S.—3 and 3 double; garage.

MAY REALTY CO., 3548 S. Grand. LAclede 9533.

ELEVENTH, 2004 S.—3 and 3 rooms, brick; gas and electric; price $3000; cash needed, $800; balance, $25 per month. GRand 4779.

ELLENORE, 3023—New 4-4 double flat, exceptionally modern, double garage, bargain; open Sunday.

WATSON-O'ROURKE, Realtors, Riverside 4310. 5471 Gravois.

FILLMORE, 3833—Beautiful 6-room brick; large, spacious rooms; every convenience; tile bath, hardwood floors, Home Comfort stoves—draft furnace; garage; owner says sell. KNICKMEYER REALTY AND INV. CO., COlfax 3425.

FLAD, 4152A — Single flat, 4 and 5 rooms; owner upstairs.

FLAD, 4040-5 and 5 rooms, tile bath, furnaces; rent $130.

STUESSEL REALTY CO., 3548 S. Grand.

FLAD, 4535—(New Shaw tract); 4-family, 3 rooms each, modern; steam heat; garage; reasonable terms; low price.

OREON E. F. SCOTT, 800 Chestnut.

FLAT—South Side, 3-4 rooms; flats, bath, porches, $6750. Box R-275, Post-Dis.

FLAT—Double 4 and 5 room, south; big bargain. Box R-27. Post-Dispatch.

FLAT—3-3 single; owner, $7500; modern. Owner. Box R-20, P.-D.

FLAT—4-4 single; modern; $8500; owner. Box R-20, P.-D.

FLAT—Near Grand; good 5-3; income $1680; $2000 cash. CAbany 0231J. (c)

FLAT—Single, 4 and 5, modern; bath; cash; price $8750. GRand 1720J.

FLAT—3-4 ROOMS, BATH, STEAM HEAT, GARAGES; $85.00. BOX C-1191. POST-DISPATCH.

FLAT—Buy direct from owner; modern 6-room flat; directly east of Tower Grove Park. Box E-373, Post-Dispatch.

FLAT—Miami st.; new single and double; Murphy bed, garage; small down payment. M. H. Hawkins, 3949 Miami.

FLAT—Double; 4 and 3 rooms, sun parlors, separate steam heat, electric, hardwood floors, etc.; 2-car garage; price reasonable. Box R-399 Post-Dispatch.

FLAT—3-6 single; between California and Ohio; baths; 2-car brick garages; rents $1320 per year; price $8400.

WENZLICK, 1010 Chestnut, GArfield 1427

FLATS—New, single, in Shaw's Garden addition, 3 and 3 rooms, tile baths, built-in tubs, hardwood floors throughout; furnace heat, garage for two cars; will sell on terms; $3500 to $4500 in cash. Box R-266, Post-Dispatch.

FLAT—Beautiful, new, high-class, modern; floors, hot-water heat, Pembrook tub, tile bath and walls and shower; plenty of closets and Murphy bed; $14,500; built by owner. Box C-174, Post-Dispatch.

FOLSOM, 39xx—Triple flat, 3 rooms each; bath, electric, splendid condition; rents $2340; price $17,500; no agents. Box R-17, Post-Dispatch.

GASCONADE, 3634—Single, 4-4 rooms, modern; garage. BUX LAclede 6449.

GEYER, 1830—4-5 rooms, furnace; no agent. 1036 Park.

GEYER, 3112—3 sold, 1 left; new 5-5 flats; strictly modern; priced to sell.

LAE-SCHERMER, 3503 Gravois. GR. 8830.

GIBSON, 4459-61—4-family flat; 3 rooms, bath, $140 month; $14,200; owner 3998 Connecticut. LAclede 0148.

GRACE, 3467—Single 4-4, bath, furnace, garage. SCHNEIDER, Riverside 4071J.

GRAND, 5021 S.—Single 3 and 5 modern; splendid condition; ideal location; owner.

GRAND, 3740 S.—4-6 single, 50-foot lot, bargain. Box 27. Post-Dispatch.

GRAND, 4lxx S.—4 and 5; sleeping porch, bath, heat and 2-car garage. HUmbolt 0221M.

GRAND, 6134 S.—4-family, Spanish type apartment, 5 rooms; a home and investment; open for inspection. (c92)

GRAND, 5401 S.—Lot 53x142; southwest corner Richelberger; commercially; new 5 and 5 room flat; slate roof, etc.; garage. Key at office.

EDW. J. GANSS, Agent, 220 Buder Bldg. GArfield 9347 7 N. 7th.

GRAVOIS, 1939-41—4-family, electric; rent $76; bargain; terms. GArfield 8507

HENRIETTA, 3403—Single 5-3 rooms, furnace, BUX LAclede 6449.

HICKORY 2215-17—4-family, 3-room flat, always rented; splendid investment property; price $7250.

WEST END REALTY & CONSTRUCTION CO., Cabany 2953. 6511 Delmar.

FLATS, AP'TM'TS, FOR SALE

South

HENRIETTA, 3713-15—DOUBLE THREE ROOMS; ONLY $9500; RENT $1100.

BRANNER-SHREWSBURY, GRAND 2888.

ROBERT, 5206—New 4 and 5 room efficiency; modern; real buy; see owner 10 to 4 or inquire 3314 Michigan.

HUMPHREY, 3303-05—Beautiful four-family flat; modern in every respect; 2-car garage; rents $2280 sell on terms of $3000 cash.

FINE REALTY, 820 Chestnut.

IDAHO, 3507—3 and 3 single; furnace and data; garage; 1 real flat; bargain.

MAY REALTY CO., 3548 S. Grand. LAclede 9533.

INDIANA, 2912—Single, 3-3 rooms, bath; cheap. BUX LAclede 6449.

INDIANA, 3425—3 and 3 single; garage; large rooms; a bargain; make offer.

MAY REALTY CO., 3548 S. Grand. LAclede 9533.

IOWA, 39xx—Single, 3-3; rent $70; cheap. BUX LAclede 6449.

IOWA, 3419—3-3 ROOMS, BATH, FURNACE; $7650. GRAND 2888.

IOWA, 3415—3 and 3 double; bargain. MAY REALTY CO., 3548 S. Grand. LAclede 9533.

JUNIATA, 3403 — Double, 3-4 rooms, bath; rent $1680; $14,700. LAclede 6449

KEOKUK, 3714—Double, 3-3 rooms, bath; rent $1760; $14,000. LAclede 6449.

LAFAYETTE, 44xx (near Shaw's Garden) 4-3-3; $7000; bargain; terms.

LEE REALTY CO. COlfax 4450.

LAMI, 721-23—3 families; 3 rooms each electric; rent $125 per month. BUX CORACK, 2117 S. 12th st. Victor 4200.

LOUGHBOROUGH, 4566—4-family, 3-3 rooms, new, strictly modern; make offer.

LEE-SCHERMER, GRand 3830.

LOUISIANA, 23xx—Single, 4-3; hot-water heat; garages; $9300; terms. LAc. 6449.

LOUISIANA, 3724—4 and 5 rooms, bath, garage. LAclede 6648. (c)

LOUISIANA, 3035—3 rooms and bath up and down.

LOUISIANA, 23xx—Modern; garages; 5-7 rooms.

THEOBALD & ZOELLER, GRand 0157.

McDONALD, 40xx—3 rooms, tile bath, furnace, hardwood floors, some with sunrooms, 2 large porches, pedestal washstands, white porcelain sinks, latest electrical fixtures, beautiful fireplace; exceptional value; priced very low; terms.

DORFLINGER REALTY CO.

Jefferson-Gravois-Sidney Sts.

MAGNOLIA, 30xx — Single, 4-4 almost new, modern; double garage; terms.

THEOBALD & ZOELLER, GRand 0157.

McREE, 39xx—Double, 3-3; bath; 4 garages; rent $160. BUX LAclede 6449.

McREE, 4218-20—4-4 ROOMS, BATH, FURNACE; MAKE OFFER.

BRANNER-SHREWSBURY, GRAND 2888.

McREE, 4224—4-family flat of 4 rooms, hardwood floors, modern; owner willing to sacrifice; can handle with any amount of cash.

HENRY H. HAFFNER REALTY CO., 5301 Easton. FOrest 5518-5506.

MAGNOLIA, 2911—Single, 4-5 rooms, bath; garage; cheap. BUX LAclede 6449

MARION, 3106—6-family, $6000; rent $100. Quick sale wanted. ENDLER REALTY, 4309 Delmar.

MARY, 200x — Will sacrifice for new double flat for quick sale; need money. Call owner, GRand 0128.

MARY, 2131-33—4-family, 5-room efficiency; rents $2400 per annum. EYERMANN & FRENTROP REALTY CO., 4143 S. Grand. Riverside 4068.

MENARD, 1510—Double, 3-3 rooms; rent $83. $8100. BUX LAclede 6449.

MENARD, 1814—3 and 3 double; bargain. MAY REALTY CO., 3548 S. Grand. LAclede 9533.

MICHICAN, 4415—5 and 6 room modern, 2 blocks from public and Catholic High. Apply 2618 Compton. Victor 2544W. (c)

MERAMEC, 3808—4-3 bungalow flat; hardwood floors, hot-water heat; 2-car garage. NAERT, Riverside 3814.

MERAMEC, 3319—3 and 3 single; wonderful business location; can build store in front; price low.

MAY REALTY CO., 3548 S. Grand. LAclede 9533.

MIAMI, 3224—3-3 double; priced low. MAY REALTY CO., 3548 S. Grand. LAclede 9533.

MICHIGAN, 2937—Single, 3-3 rooms, hot-water heat. BUX. LAclede 6449.

MICHIGAN, 3532—Single 5-5, modern throughout. SCHNEIDER, Riverside 4071J.

MICHIGAN, 1801—5 rooms, hot-water bath; electric; a good buy.

AUG. H. GERLING R. CO., 722 Chestnut.

MICHIGAN, 2317-19—4 families, 3 rooms and bath.

STUESSEL REALTY CO., 3548 S. Grand.

MINNESOTA, 2900—Double 3-3 rooms, bath, furnace, garage. LAclede 6449.

MINNESOTA 3837—3 and 3 bath, electric; 1 furnace; cheap; owner upstairs.

MINNESOTA, 2636—Modern flat, 3-4 rooms.

MINNESOTA, 3544—Double, 4 rooms, modern; good income; fine condition. See

F. W. Gelan Realty Co. 5457 Gravois.

MINNESOTA, 3514—Bungalow-flat, 4 and 4; modern; will sell for less than cost on account of death; 2-car flat vacant; owner there all day Sunday. (c)

MINNESOTA, 6827—3 and 4 single; modern; large lot; low price; terms.

WATSON-O'ROURKE, Realtors, Riverside 4310. 5471 Gravois.

MINNESOTA, 2930—4 and 3 and 2 rooms on third; bath, furnaces, garage; reSTUESSEL REALTY CO., 3548 S. Grand.

MISSOURI, 3511—3 and 3 rooms; also frame house; bargain. $6200.

STUESSEL REALTY CO., 3548 S. Grand.

MONTGOMERY, 3436—Single 4-5, bath, furnace; a real bargain. SCHNEIDER, Riverside 4071J.

MORGAN, 4508—Single flat, frame, 5-3 rooms, bath, furnace, electric, garage; bargain. Admission by

KALKBRENNER 2801 Cherokee

NEBRASKA, 4126—5 rooms, bath, electric, 2-car garage; Illinois.

NEBRASKA, 3186—Single 4-4; rent $55; cheap. BUX, LAclede 6449.

NEBRASKA, 3446—3 and 3 rooms; hot-water heat; house in rear, 3 rooms; 3-STUESSEL REALTY CO., 3548 S. Grand.

NEBRASKA, 4029—St. Anthony's Parish; 4-4, bath, furnace, electric; garage; make offer.

3426 Osage 5-6 bath, furnace, garage; bargain and easy terms.

RENGER-WEBER, 3127 S. Gr. LAc. 9544.

NEWSTEAD, 4711—4-4 rooms and bath; modern throughout; for price and terms call at 7242 Gravois or 7243 Delmar.

NINTH, 2312—Single, 3-4, baths; bargain; $7000. BUX, LAclede 6449.

OHIO, 2907-09—4 families, 3 rooms, bath, furnaces.

STUESSEL REALTY CO., 3548 S. Grand.

OHIO, 2929-31—4 families, 3 rooms, tile baths, furnaces, 3 garages.

STUESSEL REALTY CO., 3548 S. Grand.

OREGON, 3234—4-4 room flat; bath, electric; $7700; no agent.

OREGON, 38xx—3-3 single, 4-car garage; Murphy bed, garage; small down payment. M. H. Hawkins, 3949 Miami.

PLAT—Double; 4 and 3 rooms, sun parlors, separate steam heat, electric, hardwood floors, etc.; 2-car garage; price reasonable. Box R-399 Post-Dispatch.

PLAT—3-6 single; between California and Ohio; baths; 2-car brick garages; rents $1320 per year; price $8400.

WENZLICK, 1010 Chestnut, GArfield 1427

PLATS—New, single, in Shaw's Garden addition, 3 and 3 rooms, tile baths, built-in tubs, hardwood floors throughout; furnace heat, garage for two cars; will sell on terms; $3500 to $4500 in cash. Box R-266, Post-Dispatch.

PLAT—Beautiful, new, high-class, modern; floors, hot-water heat, Pembrook tub, tile bath and walls and shower; plenty of closets and Murphy bed; $14,500; built by owner. Box C-174, Post-Dispatch.

FOLSOM, 39xx—Triple flat, 3 rooms each; bath, electric, splendid condition; rents $2340; price $17,500; no agents. Box R-17, Post-Dispatch.

PESTALOZZI, 34xx—6-7, tile bath, furnace, hardwood floors. GRand 0520. (c)

PORTIS, 3224-26—4-family, 4 rooms, bath, furnace, garage; make offer. BUX LAclede 6449.

POTOMAC, 3136—4 and 4 efficiency, hot-water heat; hardwood floors glassed-in porch, garage. Owner.

PULASKI, 3229—New single flat, 3 and 3 rooms, hot air heat; garage. (c62)

RUSSELL, 4014—Single 6-6, bath, hot-water heat, 2 garages; rent $141; $12,-300. BUX LAclede 6449.

RUSSELL, 3646—5-6 room single flat; hardwood floors; bargain.

J. D. GROSS, Realtor, 1701 S. Broadway.

RUSSELL, 4446—4-family, with screened porch; double garage; price, tile baths, furnace heat, double garage; terms, bath.

RUSSELL, 3618 (near Grand)—Large single flat, 6-9 rooms, steam heating plants, 2-car garage; bargain at $15,000; terms.

WOCHERSSER, 114 N. 7th. MAin 3743

RUTGER, 3224—3 rooms, bath; $35. WALTER JONES R. E. CO., 618 Chestnut.

RUTGER, 1114—4 and 5 rooms, bath and furnace.

KEERMANN & FRENTROP REALTY CO., 4143 S. Grand. Riverside 4068.

SHAW ADDITION—Single 3-4, 1 car garage; $7500 for quick sale.

SLY & SICKING, Realtors, Main 1201.

SHENANDOAH, 23xx—Single, 5-5, bath; rent $80. Bargain; $7400. LAclede 6449.

SHENANDOAH, 3224-26—DOUBLE 4 ROOMS, BATHS; RENT $1272; MAKE OFFER. WILL TRADE. GRAND 2888.

SHENANDOAH, 3443—3 and 6 single. MAY REALTY CO., 3548 S. Grand. LAclede 9533.

SHENANDOAH, 2719—5-room brick house, toilet, gas, electric, furnace; one-car garage; price $6400.

JOHN R. ABBOTT, Realtor, 709 Chestnut.

SIDNEY, 2106—2-family, 3 and 3 rooms, gas, electric and toilets in; bargain.

EYERMANN & FRENTROP REALTY CO., Riverside 4068. 4143 S. Grand.

SIDNEY, 29xx—3 and 3; bath and heat; 2-car garage. HUmbolt 0221M.

SINGLE FLAT—In South St. Louis; 3 and 4 rooms, garage; good rent; will exchange for 5-room brick cottage or building in South St. Louis. NETTLE REALTY CO., 1881 S. 12th st.

TAFT, 4163—Frame, 3-3 rooms, bath, electric; street and alley made; fine yard; a chance for a home and investment; price $5750; terms.

F. W. Gelan Realty Co. 5457 Gravois.

TENNESSEE, 5527—Forced to sell new bungalow flat, 4 rooms down and up, hardwood floors, tile bath, hot-water heat, front and rear porch, copper screens, guttering and spouting, concrete street, 2-car garage; 1 block from church, school, car line and Holly Hills; no better flat in city for price; a careful inspection will convince you. Open Sunday and all week. owner. (c99)

TEXAS, 3842—Single flat; 3-4 rooms; 2 baths electric; double garage; lot 50x127 feet; $5500.

TEXAS, 2722—3-3 single flat, bath

...S. FOR SALE—FLATS, AP'TM'TS, FOR SALE

South

WE HAVE OUR SINGLE OR DOUBLE

SINGLE FLATS

...flat, 5 and 5 rooms, hot-water heat; 2-car garage. Rents ...e $18.000.
...flat; 5 rooms and sunroom; built in 1925; 2 baths, hot ...nts $1800 per annum. Price $17,500.
...flat; lot 35x120; hardwood floors, tile bath, built-in tubs; ...built 1925. Rents $1440 per annum. Price $15,000.
...lot 25x125; 6 and 7 rooms; 2-car garage. Rents $1920 ...000.
...rooms, hardwood floors, hot-water heat, screened porch, all ...cens. Rents $960 per annum. Price $11,500.
...rooms; 2-car garage; automatic hot-water heater. Rents ...$8000.
...ms. Rents $1140 per annum. Price $8500.
...ms. Rents $1080 per annum. Price $8500.

DOUBLE FLATS

...5 rooms; lot 50x125; 5's hardwood floors, tile bath; 4-car ...condition. Rents $2880 per year. Price $24,500.
...ily flat, 5-room efficiency; hardwood floors; modern; steam ...nts $2880 per year. Price $22,500.
...s and sleeping porch; 4-car garage; hardwood floors, tile ...annum. Price $21,000.
...rooms and tile bath, hot-water heat. Rents $1200 per

WAGNER-GRANT-BELL

3602 S. GRAND—LACLEDE 2879
ATIONAL LIFE BLDG.—GARFIELD 8621

PLACE

...5 and 5 room ...eeping porches; ...h; large porch; ...*SEE US. ...R. E. CO., ...3040-41 (c92)

S PARISH

...5 single flat, ...e bath, double ...condition; price ...3123 S. Grand.

AVENUE

...ntrances, newly ...ghout; 4 sepa...ms; interesting

ANCH, ...BER, ...Laclede 2879.

10,000

...7 rooms, elec...100 feet; 1215-...to 22 Chestnut st.

Best Loca-...Louis

...with all modern ...garage; block ...Church; terms ...10-11 N. 7th.

...ESOTA

...flats, with Mur...tile bath; double ...ph's Academy ...very reasonable; ...owner will sacrifice; ...all day.

MAYER-DIAMOND REALTY CO.
...Grand 2303. Johnson. (c90)

QUINCY, 4951—4-4 single, tile bath, hardwood floors, stucco; rear porches screened; near Cherokee car.
...hot-water heat; 2-car garage. Laclede 5846.
QUINCY, 4991—4 and 4 single flat, sleeping porches; modern throughout; garage; only $11,750; act quick.
WATSON-O'ROURKE, Realtors,
...Riverside 4310. 5471 Gravois.
QUINCY, 5204—4-4 rooms and bath; hardwood floors throughout; screens, shades and other modern conveniences; for terms call at 7242 Gravois av., or call Riverside 3485M.
WALSH, 4958—New 3-room double flat; well built; good neighborhood; one-half block west Kingshighway close to cars, schools and churches. See this bargain; leaving city, will not last long; act with agent.
WINONA, 7078—Cottage; 3 rooms. Apply ...and bath.

ODELL AV. COTTAGES
6069 Odell av.: a cozy 5-room frame cottage; cellar with furnace; must be sold; price and terms right.
H. W. J. WILLMANN, Realtors.
119 N. 7th. MAin 1587. (c)

EXCLUSIVE SINGLE

5526-28 Millentz, 5 and 5 single separate heating plants, tile baths, showers, double garages; owner must leave town; to be appreciated. Open Sunday; reasonable terms.
WATSON-O'ROURKE, Realtors.
...Riverside 4310. 5471 Gravois.

SEE THESE FLATS AND SAVE MONEY
...new, modern 5-5-room flats, located at 4914-16 Penrose av., very convenient to ...the-minute in these flats; refrigeration is open to the public for inspection ...and furnished by Mulvihill Furniture Co. Agent on premises or phone Mulvihill's office.
LEE-SCHERMEN 3565 Gravois. GR 8830.

DANDY NEW SINGLE.
...2718 Hamilton, 1 block west Tower Grove car line; 4 dandy rooms, tile bath, hardwood floors, Murphy beds; 2-car garage; ...rents; save commission. Central 6344 ...paid by bond issue; immediate possession ...shoe. BUSH-BURNS. MAin 4527. (c83)

Wonderful Investment—Open Today
...4094 Minnesota av. (Northampton); nifty double 3-3, with 2-car garage; tile bath, hardwood floors, furnace, garage; inspect today and make offer.
...4935 Utah, 4-4 single, brand-new; hot-water heat, tile bath, garage; exceptionally well-built; make offer.
GEO. W. VOSS REALTY CO. Lac. 9544.
IF YOU ARE LOOKING FOR A HOME AND INCOME SEE
FLATS, 4950-4952 LOUGHBOROUGH AV. BLOCK NORTH OF BROADWAY
Four rooms, strictly modern; just completed; 2-car garage; street and alley paved; price right; terms if desired; open for inspection.
FEDERER REALTY CO.
...Prospect 1519. 2910 Gravois.

NEW FOUR-FAMILY FLAT

5315 Bancroft—Southampton

FOUR-ROOM EFFICIENCY

Hardwood floors, tile bath, all occupied at income of $2040; small cash payment; good terms balance. Salesman on premises Sunday.
STANLEY EPSTEIN, INC.
819 Chestnut st. GArfield 0157.

SOUTHAMPTON DOUBLE NEW—WILL TRADE

5315 Bancroft is a newly completed 4-family building, each flat consisting of living room, good size bedroom, dining alcove, tile kitchenette.
Of course there are hardwood floors, tile baths, and upon inspection you will admit that this is one of the lightest and most cheerful flats in the city.
Salesman on premises Sunday 2 to 5.
STANLEY EPSTEIN, 819 Chestnut st.
GArfield 0464.

BRAND-NEW SINGLE SOUTHAMPTON, 5 AND 5

5239 Bancroft. (1 block west of Kingshighway, 4300 south) is a well-built single flat of 5 and 5 rooms which has just been completed. Every room is large and light, the living room being 19 feet.
Of course, it is hardwood, tile bath, and you will find upon inspection that it is indeed a bargain at $13,500, and especially since it can be bought on convenient terms.
See this today as I only have one flat of this type, and it won't be for sale long. Then, too, it is
STANLEY EPSTEIN, 819 Chestnut st.
GArfield 0464.

West

AMHERST, 7105—University City. Unique 5-room bungalow; beautiful new 5-5, tile baths, fixtures; 2-car garage. Rents $1200. C. DOUGHERTY, CAbany 2213W. (c2)
AMES PL., 6615 (Kingsbury)—Modern 6-room 2-story brick; hardwood floors; 6-family, 3 rooms, each parlor, Murphy beds, 5 garages, rent $6300. Price $55,250. Owner 3484 S. Grand. (c66)
WALSH, 4958—New 3-room double flat; well-built; good neighborhood; one-half block west Kingshighway close to cars, schools, churches. See this bargain; leaving city, will not last long; act with agent.
WINONA, 7078—Cottage; 3 rooms. Apply ...and bath.

ODELL AV. COTTAGES
6069 Odell av.: a cozy 5-room frame cottage; cellar with furnace; must be sold; price and terms right.
H. W. J. WILLMANN, Realtors.
119 N. 7th. MAin 1587. (c)

EXCLUSIVE SINGLE
5526-28 Millentz, 5 and 5 single separate heating plants, tile baths, showers, double garages; owner must leave town; to be appreciated. Open Sunday; reasonable terms.
WATSON-O'ROURKE, Realtors.
...Riverside 4310. 5471 Gravois.

SEE THESE FLATS AND SAVE MONEY
...new, modern 5-5-room flats, located at 4914-16 Penrose av., very convenient to ...the-minute in these flats; refrigeration is open to the public for inspection ...and furnished by Mulvihill Furniture Co. Agent on premises or phone Mulvihill's office.
LEE-SCHERMEN 3565 Gravois. GR 8830.

DANDY NEW SINGLE.
...2718 Hamilton, 1 block west Tower Grove car line; 4 dandy rooms, tile bath, hardwood floors, Murphy beds; 2-car garage; ...rents; save commission. Central 6344 ...paid by bond issue; immediate possession ...shoe. BUSH-BURNS. MAin 4527. (c83)

Wonderful Investment—Open Today
...4094 Minnesota av. (Northampton); nifty double 3-3, with 2-car garage; tile bath, hardwood floors, furnace, garage; inspect today and make offer.
...4935 Utah, 4-4 single, brand-new; hot-water heat, tile bath, garage; exceptionally well-built; make offer.
GEO. W. VOSS REALTY CO. Lac. 9544.
IF YOU ARE LOOKING FOR A HOME AND INCOME SEE
FLATS, 4950-4952 LOUGHBOROUGH AV. BLOCK NORTH OF BROADWAY
Four rooms, strictly modern; just completed; 2-car garage; street and alley paved; price right; terms if desired; open for inspection.
FEDERER REALTY CO.
...Prospect 1519. 2910 Gravois.

NEW FOUR-FAMILY FLAT

5315 Bancroft—Southampton

FOUR-ROOM EFFICIENCY

Hardwood floors, tile bath, all occupied at income of $2040; small cash payment; good terms balance. Salesman on premises Sunday.
STANLEY EPSTEIN, INC.
819 Chestnut st. GArfield 0157.

SOUTHAMPTON DOUBLE NEW—WILL TRADE

5315 Bancroft is a newly completed 4-family building, each flat consisting of living room, good size bedroom, dining alcove, tile kitchenette.
Of course there are hardwood floors, tile baths, and upon inspection you will admit that this is one of the lightest and most cheerful flats in the city.
Salesman on premises Sunday 2 to 5.
STANLEY EPSTEIN, 819 Chestnut st.
GArfield 0464.

FLATS, AP'TM'TS, FOR SALE—FLATS, AP'TM'TS, FOR SALE

West



For Investment OF JULY FUNDS

Wagner-Grant-Bell offers one of the most attractive lists of St. Louis investment ...Investigate before you invest.
...ROOD (DeMun Park)—6-family; 7 rooms, 2 baths; 6-car garage. In...ome $18,000 per year. Price $17,500.
...ROOD (DeMun Park)—3-family apartment; lot 47.74x120; 6 rooms, 2 ...porch. Income $7800.
...BOTHWOOD—3-family; lot 50x120; 7 rooms, 2 baths.
...BOTHWOOD—6-family apartment; lot 76x120; 7 rooms, 2 baths; 6-car ga...
...BOTHWOOD—6-family apartment; lot 76x120; 7 rooms, 2 baths; 6-car ga...
...ome $12,480.
...N. ROSEBURY (DeMun)—6-family apartment; lot 90x55; 5 rooms and sun ...Estimated rents $8160.
...KNIGHT—24-family, 3-room efficiency; hardwood floors, steam heat; 4-car ...incinerator, ice boxes, stoves, 10 suites furnished completely. Rents $20,370.
...WATERMAN—15-family apartment; 2 steam-heating plants. Rents $20,880.
...NORTHEAST CORNER HAMILTON AND CLEMENS—3, 4, 5 room efficiency; hard...wood floors; modern; tile bath, steam heat. Rents $26,500.
...ROSEBURY DRIVE (DeMun Park)—3-family, 10 rooms each; 3 baths and ...Nokol oil burner; 5-car garage. Rents $11,500.
...SOUTHWOOD—12-family; 5 and 6 rooms, hardwood floors, steam heat; 7-car ...garage. Rents $14,000 per annum.
...VERNON—Hotel apartment; 3 floors, 12 baths; 7-car garage; lot 68x128. ...Rents $800.
...SYRACUSE—6-family; 5 rooms and sunroom, steam heat. Rents $6720 per year.
...KNIGHT—4-family apartment; 5 rooms and sunroom, hardwood floors, tile ...bath, steam heat; good condition. Rents $7110 per year; price $47,500.
...MAN—6-family; 5 rooms and screened porch. Rents $5592.
...CABANNE—4-family apartment; 4 rooms, screened porch, tile bath and ...dryer. Rents $3720 per year.
...ENRIGHT—3-family apartment; lot 40x135; hardwood floors, new gutters, ...Rents $3660.
...SYRACUSE—3 family; 5 rooms, tile bath. Rents $3720.

FOR INVESTMENT PROPERTY SEE WAGNER-GRANT-BELL

INTERNATIONAL LIFE BLDG.—GARFIELD 8621
3602 S. GRAND—LACLEDE 2879

FLATS, AP'TM'TS, FOR SALE

West

CLARA, 1357-59—5-6 single, tile baths; ...brand new; SHUCHART REALTY CO.
CLAYTONIA TERRACE, 1031 (Westmoor)—...and 5 rooms, with large sun parlor, ...in-a-door beds, modern ...Cheltenham. (c)
DELMAR, 7337 (University City)—Exceptional 5-room and bath; well-built and nifty 4-family; 3-room efficiency; electric ...Cadet wall covering and other ex...tras; owner leaving city; will sell at ...just reduced for quick ...this bargain today.
GEO. W. VOSS REALTY CO. Lac. 9544.
...EDWARD TERRACE, 1140—Single flat, ...tile bath, ... DElmar 6223. (c99)

...4115—3 and 3 room flat; gas, ...tub, electric, furnace. See this and call ...today.
...6159-83 (north of Page)—6-family; ...electric; $3500 cash; subject to ...1500; 5 rears, 6 per cent; no payments. ...Rents $1950.
...1433—3 and 6 room single ...tile baths; mate us an offer.
...CHESTER-FLEER RLTY AND INV. ...2129 N. Grand. COlfax 3425.

6008 WESTMINSTER.
Fine 5-6 room single flat; tile baths, hardwood floors, separate steam-heating plants; in good condition and desirable location. $13,500. SHUCHART REALTY CO. (c81)
N. E. CORNER WATERMAN-CLARA

HIGH-GRADE APARTMENT INVESTMENT
5621 Waterman; centrally located property; 3-family, 8 rooms; 12-family, 6 rooms each.
WENZLICK, 1010 Chestnut. GArfield 1427.

5510 PERSHING—12-FAMILY
Elegant 12-family apartment of 3 and 4 rooms; 5 and 6 room efficiency; a splendid investment; rental $12,000 per year; price $72,500; inspect.
F. J. CORNWELL R. E. CO., 111 N. 7th.

SINGLE FLAT BARGAIN.
1416 Arlington; fine 2-family, stone front, 4-5 rooms; tile bath, sunroom, laundry; inside rear stairs; $8900; easy terms.
PAUL J. JARZEMSKY, REALTOR, 1502 ST. LOUIS. ...ELLER 6348. (c90)

NEW DOUBLE FLAT BARGAIN
4-family apartment-style flat; 62xx west; 5 light rooms, sun parlor, 4 steam plants, 4-car garage; side drive; high-class finish, porcelain tubs, mahogany woods, hardwood floors, Murphy beds, hardwood floors; all rented; will show splendid return on investment. $18,850; $4000 to $5000 cash; owner must sell. Box T-5, Post-Dispatch.

1475 SHAWMUT—$10,500
Beautiful, 4 and 5 rooms, furnaces, bath, electric, stone entrance steps; A1 condition; terms; owner leaving city. GLICK, Realtors, 822 Chestnut.

SINGLE APARTMENT-FLAT.
1238 Goodfellow; hardwood floors; rents $150 per month; priced $10,500.
CHAUNCEY P. HEATH. GArfield 3165. (c65)

REAL 5-6 ROOM FLAT.
5090 Enright; modern and in very good condition; good buy for quick sale. Call A. W. OBERMEYER & BRO. R. E. CO., ...Forest 3196.

35 PCT. APARTMENT INVESTMENT
5703-05 Cabanne; magnificent new 12-family apartment; income approximately $12,000 yearly; $13,000 needed; wonderful bargain. See us at once.
FRANK L. DITTMEIER R. E. CO.
Original "Quick Sale Wanted" Agents.

BEAUTIFUL 5-ROOM FLAT.
7120 Forsythe bl.; lot 40x150; 5 and 6 rooms, sleeping porches, tile bath, hot-water heat, hardwood floors; strictly modern; 2-car brick garage.
MAURER-CHIO-BEFFA REALTY CO.,
3540 Olive. Lindell 8892.

DOUBLE 4 AND 5 ROOMS.
1422-24 N. Vandeventer; lot 50x150; bath, electric; rents $1920; 2-car garage; price and terms at office.
MAURER-CHIO-BEFFA REALTY CO.,
3540 Olive. Lindell 8892.

CATHEDRAL PARISH FLAT CHEAP.
4121 McPherson; an exceptionally well-built new apartment-flat of four rooms with 5-room efficiency each; rents $220 monthly; $300 cash, balance terms; a real buy.
FRANK L. DITTMEIER R. E. CO.,
Original "Quick Sale Wanted" Agents.

BLAKES BARGAINS—WEST END FLATS
1431-31A Clara av.: 3-3 rooms, modern; $7750; easy terms.
1260-60A Isidore av.; 4-5 rooms, modern; $8000; terms.
1112-14 Maple pl.; 5-6 rooms, modern; $9500; easy terms.
1338-38A Clara av.; 5-6 rooms, modern, $12,500; terms.
The above properties can be examined without cards of admission. See today.
JOHN S. BLAKE & BRO., 815 Chestnut.

1206 SHAWMUT AV.

Single flat; 3 and 4 rooms bath, hot-air heat; 4 concrete garages; lot 50x125. M. A. RUST & SON REALTY CO.
MAin 4551. 816 Chestnut. MAin 4552.

6332 SUBURBAN

This stone-front flat of 4 and 4 rooms, baths, electricity; newly papered; new roof; rental $70 per month; price $6500; no less; about $1500 cash.
CORNET & ZEIBIG TRUST. MAin 4560.

DANDY LARGE 3 AND 4

1135 Bayard; baths, electric, furnace; very good condition; get card from
SCHEMEL R. CO., 4915 Easton.
FOrest 6228.

SINGLE FLAT

4412 Evans; a good single flat of four rooms and bath on each floor; separate furnaces; double brick garage; lot 22x140; price $10,000.
HEMMELMANN-SPACKLER R. E. CO.,
7th and Chestnut.

NICE SINGLE

1027 Forest; a well built single flat; block from Forest Park; 5 and 5 rooms, bath, tile, electric and separate furnace; lot 30x142; price $13,000.
HEMMELMANN-SPACKLER R. E. CO.,
7th and Chestnut.

A WONDERFUL BUY

New four-family four-room efficiency; hardwood floors, tile bath, furnace heat; 4-car garage; rent $170 per month; well financed; easy terms; only $16,500.
W. L. RONALD, 721 Chestnut.
Garfield 8941. COlfax 8090W.

Corner McPherson and Boyle

DOUBLE FLAT.
4262 McPherson; 4 families of 4 rooms, hardwood floors, separate steam heat, etc.
ANDERSON-STOCKE-BUERMANN,
MAin 4594. 808 Chestnut.

Wonderful Bargain

7423-29 LYNDOVER PL., MAPLEWOOD
Two beautiful 4-family flats of 4 rooms, breakfast room, open porches, garage for each building, with side drive; copper gutterings, spouting and screens must be seen to realize just what these buildings are; price and full information.
JESSE M. SPRAGUE,
Realtor.
106 N. 8th st. MAin 1514.

5 NEW SINGLE FLATS

5 AND 5 ROOMS.
At prices and terms consistent with cost of building; visit these flats and compare them with any you have ever seen anywhere. Open today. Edward and Brookline, 3 blocks west and 1 block south of Pennsylvania and Clayton.
PARK SAVINGS TRUST CO., Park. 1400
Clayton and De Mun.

4 and 4 Flat—Big Lot

Located at 1338 Central av.; has bath, etc.; lot 65 feet on brick street; the price is right; $9000. Look this over; make us offer.
HOHENSTEIN R. CO., 6411 Michigan av.

FLATS, AP'TM'TS, FOR SALE

West

THIS FOUR-FAMILY

newly built, 6662 Chamberlain, University City. Tile baths, hot-water heat; everything thoroughly modern; four rooms each. Good income, well financed. Priced right.
AUTENRIETH PFUNDER R. E. & M. CO., 4916 Delmar bl. FOrest 0399.

FOREST PARK DISTRICT

BEAUTIFUL FLAT, $1000 CASH
224-26 S. Newstead; only few blocks of Forest Park and Cathedral; 5-6 rooms; single flats; furnace, bath; fine condition; balance financed. Mr. Stein on premises from 2 to 5.
FRANK L. DITTMEIER R. E. CO.
Original "Quick Sale Wanted" Agents.(c62)

NEW BUNGALOW FLATS IN WESTMOOR PARK

1112-1113-1114 RALPH TERRACE.
Each has 5 and 5 rooms and sun parlor, hardwood floors, hot-water heat, etc.
SEE E. H. HOLTHAUS, 2359 PARK, OR
PHILIP H. LENZ & SON, Realtors,
211 Wainwright Bldg. GArfield 4565.

McCAUSLAND AV. SIX-FAMILY FLAT

1415-17-19 McCausland av.; 6 families of 5 rooms each; tile baths, hardwood floors, separate furnaces and separate front and rear porches, copper screens and gutters; rents $3240.
ANDERSON-STOCKE-BUERMANN,
808 Chestnut st.

PRICE $16,000!

NEW FLAT
1008-10A CLAYTONIA
Something new and different; 5 and 6 rooms, sleeping porches, side driveway; 2-car garage, steam heat, tile baths, replete with modern features and fixtures; terms; open today; Clayton road and Big Bend bl., ...for Parks.
JOHN S. BLAKE & BRO., 815 Chestnut.

The Biggest Bargain in a 3-Family We've Had in 2 Yrs.

5537 Pershing; 6 large rooms and sunroom overlooking Forest Park; income $4020 per year. $5000 cash; terms.
Call Mr. Croghan.
WENZLICK, 1010 Chestnut. GArfield 1427

626 EASTGATE

Elegant 6-family apartment of 5 rooms, sun parlor and sleeping porch; 4 garages; a beautiful apartment building and wonderful investment. Inspect and get particulars from
F. J. CORNWELL R. E. CO., 111 N. 7th.

3852 WEST PINE

Elegant flat of 4 and 7 rooms, arranged for rooming house; in heart of development. Inspect.
F. J. CORNWELL R. E. CO., 111 N. 7th.

$3,000.00 CASH

7214-68 Wise, new 4-family flats, four rooms, tile baths, efficiency, modern, separate hot-water heating plants; garages.
RHODES REALTY CO., 702 Chestnut.

IN WELLSTON BUSINESS DISTRICT
1445-55 Dunallen; 6-family, 4 rooms, modern; 60-ft. front; owner leaving city; must sell.
GLICK, Realtors, 822 Chestnut.

SINGLE FLAT, $5500
See 6325 Bancroft; 5 and 3 rooms and bath brick flat. Located in industrial district. Always rented.
UNION-EASTON TRUST CO.,
5225 Easton. FOrest 1370.

A REAL INVESTMENT

4712-14-16-18 Olive Street, 2 single apartment flats, Rentals $3630.00 per year. Make us an offer. KNICKMEYER-FLEER RLTY. & INV. CO., 3129 N. Grand, COlfax 3425.

RESIDENCES FOR SALE

North

RESIDENCE—6 rooms, modern; lot 50x 161; 2-car garage. $5500. Terms.
GRAF & CASE REALTY CO. Ferguson.

NO. 4135 FLORA PL.
Nearly new 7-room house, with large living room, fine parlor and sleeping porch; 2-car garage; matches house; lot 50x173.

5047 WASHINGTON BL.
Large colonial home, with center hall; 12 rooms, 2 bathrooms; 2-car garage; in first-class condition.
N. W. COR. FLAD AND SPRING.
Excellent 10-room house, with large living room, sun parlor, hardwood floors and finish; all up-to-date conveniences; 1 block from Grand bl.; 50x123.
HENRY HIEMENZ R. CO., 614 Chestnut.
Established 1873. CEntral 1370-71.

HOUSE BARGAINS

1524 Wagoner pl.; $7500; 8 rooms, furnace and bath.
1328 Aubert av.; $10,500; 8 rooms, furnace and bath.
5173 Raymond av.; $15,000; 11 rooms, hot-water heat, 2 bath and garage.
Northwest corner Taylor and McMillan; $15,000; 11 rooms, furnace and bath.
4503 West Pine bl.; $17,500; 16 rooms, furnace and bath.
3838 Flora bl.; $23,000; 10 rooms, hot-water heat, 2 baths.
BERNHEIMER & BRO. REALTY CO.
4th floor, n. w. cor. 7th and Chestnut sts.

$500.00 DOWN

Inspect the following described homes; there will be one for you; low monthly payments; handy locations, low price.
4924 Bell; 5-room brick cottage and 2 basement rooms; bath; double garage; only $4400; act quick.
4927 Olive; modern 4-room frame cottage; only $3150; act quick.
4726 Heidelberg, 4-room frame bungalow; furnace, bath; reasonable.
4719 Bell; 5-room frame; bath; see this.
5005 Robin (Walnut Park); 3-room frame; bath; only $2800.
6218 Carlshad, modern 5-room bungalow; garage; see this.
9900 Brook; 3-room modern frame bungalow priced to sell.
$1000 down.
1260 Alabama; 4-room brick cottage; hot-water heat; single garage; a real bargain.
WATSON-O'ROURKE, Realtors,
...Riverside 4310. 5471 Gravois.
Open Sunday.

Central

OWNER MUST LEAVE TOWN.
1232 N. 19th; 6 rooms, bath, hot-water heat; garage. BELLIS. GArfield 0378.

1915 PAPIN ST.
6 ROOMS AND BATH; 25 FEET; PRICE $3500; A BARGAIN.
BARNGROVE & SPECHT, 112 N. 7th st.

4 RESIDENCES. RENT $1680.
2723-27½ Mills st.: Cash $2000; will show almost $30 per cent.
CHAUNCEY P. HEATH CO. GArfield 3165 (c62)

North

ANGELRODT, 2009—Nice 6-room brick; hot-water heat; terms. WALTER JONES R. E. CO., 618 Chestnut st.
BACON, 2737—Modern 5-room brick; 2-car garage; good condition; inspect this. $4,500. 1005 N. 20th. GArfield 8342.
DODIER, 2933—10 rooms, modern; lot 62x137; inspect and make offer.
FAIR, 2111 E—7-room brick; bath, hot-water heat, fine location; want offer. Mr. Sickert.
HOW. L. KUHS RLTY. CO., Lindell 7800.
GREER, 3921—7 rooms, reception hall, tile bath, finished attic.
HALL'S FERRY, 8319—7-car brick; ideal location for doctor or dentist; lot 68x180; all modern conveniences; priced right. J. A. Wulf, 8303 Hall's Ferry rd.; COlfax 5375.
JOHN, 2013—6-room brick residence; modern; make offer; want quick sale.
LEE, 4127—5 rooms; gas, bath, electric; 50-foot lot; clear; low price; trade or 4 and 5-room flat.
W. L. RONALD, 721 Chestnut.
Garfield 8941. COlfax 8090W.
MARGARETTA, 4236W—6-room frame, furnace, bath, electric; price reduced. HOTFELDER R. & B. CO., 4404 Natural Bridge. CHestnut 1737.
MORA LANE, 8559 (east of Goodfellow)—Modern 11-room home, hardwood floors in some rooms; steam heat; lot 100x200; fruit, shrubbery; schools and churches. KAMP, 105 N. 7th. GArfield 8342.
RESIDENCE—Beautiful West Florissant av., opposite O'Fallon Park; priced right for quick sale. $7,500 cash, or will consider flat in trade. Box M-230. Post-Dispatch. (c)
SULLIVAN, 3206—9-room residence, hardwood finish; comfortable; convenient to car lines, schools and churches.
J. F. O. HELLER, 3531 N. Broadway.
3916 KENNERLY, $750 CASH
Dandy 7-room house, bath, electric and furnace, building in first-class condition. Owner lives there and will sell cheap. Let her show you through. WHYMAN, 722 Chestnut. CEntral 8500.
5720 N. BROADWAY.
WILL DIVIDE LARGE LOT
Modern rame dwelling of 8 rooms, furnace, electric lights, gas; just painted and in good condition; lot 90x620; will sell house with 45x125 or more, to suit buyer; terms. See owner or
H. R. MILTENBERGER, 14 N. 8th.
4225 HOLLY AV.
7-room residence, sleeping porch, tile bath, hardwood floors, furnace; garage; beautiful interior.
HARTWIG-DISCHINGER, 2806 N. Grand. (c67)

RESIDENCES FOR SALE

North

DOCTOR'S LOCATION
5103 N. Broadway; 6 rooms, bath, furnace, 2-car garage; lot 70x120; price $9500; make offer.
WILL C. WISSMATH, 2838 N. Grand.

KNICKMEYER-FLEER REALTY AND INVESTMENT CO.
3129 N. Grand Bl. COlfax 3425.
(TAKE THIS LIST ALONG.)
3003 N. Taylor av., 6 rooms, bath, hot-water heat, garage.
3210 Harper st., 7 rooms and reception hall, bath, hot-air heat, electric, gas, 2-car garage.
3224 N. Taylor av., 6 rooms, tile bath, hardwood floors downstairs; garage.
3533 N. Taylor av., 6 rooms, furnace, heat, bath, slate roof.
3727 N. 25th st., 6 rooms, bath, hot-air heat, garage.
3934 Mafflitt av., 8 rooms and reception hall, bath, hot-air heat, electricity, gas, $7500.
4015 Mafflitt av., 7 rooms, bath, furnace heat.
4250 N. Prairie av., 6 rooms, bath, hot-air heat.
4754 Northland av., 10 rooms, slate roof, furnace heat, electric, gas, garage.
KNICKMEYER-FLEER REALTY AND INV. CO.,
3129 N. Grand Bl. COlfax 3425.

O'FALLON PARK BARGAIN

4567 Harris, just 200 feet from O'Fallon Park; beautiful home of six rooms, breakfast room, all modern and up-to-date conveniences; also garage; owner is building a new home; has reduced the price for quick sale. See this.
PUEBER, Realtor, 206 Title Guar. Bldg.

4028 N. Florissant

Modern brick dwelling of 7 rooms, bath, gas, electric lights; in very good condition; oil burner.
C. R. MILTENBERGR, 14 N. 8th st.

RESIDENCE BARGAIN

4458 Greer; 7-room brick residence; all conveniences; first-class condition.
EASTON-TAYLOR TRUST CO.,
Easton and Taylor.

Northwest

ARLINGTON, 2803—2-story brick residence, with 5 rooms, hot-water heat, bath, garage.
EUCLID CITY TRUST CO., Agent.
FOrest 1000. Union and St. Louis.
EMERSON, 5049—5 rooms, sun parlor, bath, basement; garage; conveniently located. Call owner, Florissant and Union. Open Sundays and evenings. COlfax 2850.
GERALDINE, 5427—6 rooms, modern.
GERALDINE, 5059—6-room frame residence; large lot. $6,500. Terms.
HAILE & HOLME REALTY CO., Main 3045. 324 Walnwright Bldg.
GERALDINE, 5041—6-room frame, modern throughout; new roof; lot 40x128; fruit trees, double garage; alley made, street now under construction. Owner leaving city; will sell at sacrifice. Look at this home. It's a bargain. (c)
0735J.
HAMILTON, 5938—Near 59xx Page; 9 rooms, $5500; easy terms.
BEN. M. LOEWENSTEIN, 915 Olive.
HOLLY, 4283—A dandy 7-room brick residence, with tile bath, hardwood floors, steam heat; garage; owner going to California; terms to suit buyer.
GEO. J. WANSTRATH, 717½ Chestnut st.
LABADIE, 4639—Northwest corner; 6 rooms, 3 down, 3 up, large bath, hardwood floors, furnace, garage, built by owner himself. Inspect and make offer.
MAFFITT, 5140—2-story, 5 rooms, tile bath, steam heat, copper gutters, screens; garage; price $9750; will consider trade for small bungalow. 1a JOHN RESEI, 3315 Penrose bl. COlfax 3415.
RESIDENCE—Modern home, 7-room brick, double garage; bargain. COlfax 6705.(c)
SHULTE, 6024—5 rooms, frame residence; water, gas, frame garage; lot 50x125; bargain. HOTFELDER R. & B. CO., 4404 Natural Bridge.
SPALDING, 4922—9 rooms; full tile bath, with shower, hardwood floors, furnace, large lot, 50x175; garage; owner leaving, wants to go into business and need money.
1917 CORA PL.—$1000 CASH
Monthly payments; lot 40x140; 3-story 8-room house; $5500 cash; price $6750. Inspect; make offer; owner there.
JOHN S. BLAKE & BRO., 815 Chestnut.
2743 ARLINGTON—6 ROOMS
Lot 50x175; fine frame residence of 6 rooms, bath, electric; price $6500; terms; inspect.
F. J. CORNWELL R. E. CO., 111 N. 7th.
5017 GERALDINE—7 ROOMS
Beautiful frame residence of 7 rooms, steam heat, double garage; lot 50x135; price $7500; will sell $1000 cash, balance monthly; inspect.
F. J. CORNWELL R. E. CO., 111 N. 7th.
ENJOY HOME AND INCOME.
1904 Belt, 5400 west, immediate possession, modern, light, cool; inside stairs; near schools, churches and cars; buy from honest value; splendid terms. Call upstairs Sunday or evenings. Owner 3438A Critendon, or Prospect 1726.
OBERMEYER BROS., 5179 Easton. FOrest 0561.

Inspect 5240 Northland

Splendid 7-room residence; tile bath, furnace, 2-car garage; street and alley made; conveniently located in dandy neighborhood; owner wants quick sale. Price $8750.
WENZLICK, 1010 Chestnut. GArfield 1427

5350 HELEN AV.

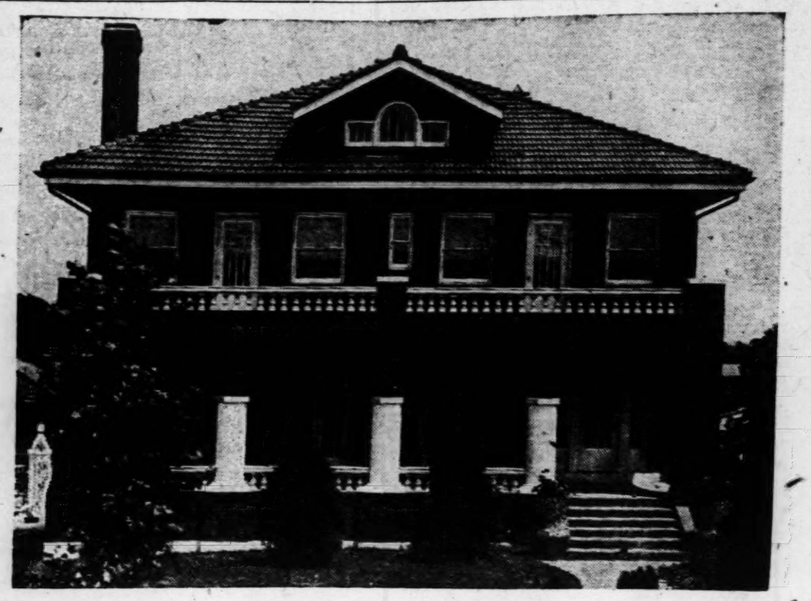
7 rooms, furnace, hardwood floors, tile bath, 2-car garage; $5,500 for lot; only $750 cash, balance $50 monthly.
M. CO., FOrest 0399. FRUNDER R. E. &

$750 CASH

BALANCE LIKE RENT.
4659 Labadie; large 7-room residence, 3 rooms and reception hall on first floor, tile baths, tile floors, second floor; 2-car garage. Owner wishes to sell immediately, will consider reasonable offer. Open today.
Call GArfield 6336, ask for L. M. Darst.

South

ANN AV. (Near Jefferson)—Six-room residence. Apply F. A. Berry, 2115 S. Jefferson. (c46)
ATKINS, 4584—7 rooms, tile bath, hot-water heat. PRospect 3811. (c)
BLAINE, 4117—A 6-room house; only $500 down. COlfax 1243M.
CASPER, 4351—rooms; slate roof; metal weather stripping; new double garage; $7500. GRand 4114M.
CASTLEMAN, 4131—9 rooms; 55 feet; price $10,000.
KOTSREAN, 722 Chestnut. M. 1195.
CASTLEMAN, 4119—8 rooms; double brick garage; in god order; owner on premises.
CASTLEMAN, 4039—For sale or lease, 9 rooms, reception hall, bath, furnace; brick garage for 2 cars; fruit and shade trees; lot 50x125; central to public and Catholic schools; terms; $10,500. (c99)
CLEVELAND, 3825—9 rooms, steam heat, hardwood floors; double brick garage. See owner, 5043 Murdock. (c)
CLEVELAND, 4215—Best offer buys this, to close estate; 10 rooms, 2 baths.
BEN. M. LOEWENSTEIN 915 Olive.
CLEVELAND, 3945—St. Margaret's parish; 7 rooms, bath, furnace, garage, built by owner himself. Inspect and make offer.
Rengel-Weber, 3127 S. Grand. LAc. 9544.
COMPTON, 1901—10 rooms, hardwood floors, hot-water heat; 3-car garage; 50-ft. lot; excellent condition; price low as owner must sell immediately. KNOPP R. E., GArfield 8833.
FLAD, 3861—8 rooms, bath, furnace, garage; terms to suit purchaser.
CHAS. J. FOX REALTY CO., MAin 0481. (c)
GILES, 3522—7 rooms and sun room, tile bath, furnace, oak floors, garage; Humphrey water heater, an exceptional home; reasonably priced, Admission by card.
HAILE & HOLME REALTY CO., Main 3045.
HARTFORD, 3953—6 rooms, sleeping porch, bath, steam heat; bargain. See JOST-MILLER R. E. CO., 105 N. 9th.
HENRIETTA, 2909—6 rooms and attic; garage; reasonable. KNOPP, GArfield 8833.
HOUSE—$250 cash buys home, balance $50 per month; look at 1707 Oregon; 8 rooms, furnace and bath.
BEN ALTHEIMER & BRO. REALTY CO.
JUNIATA, 4031—6 rooms, modern; garage; owner on premises.
MONTANA, 3467—Modern 6-room residence for sale; east of Grand; double garage. WITTKOPF, 3742 Oregon. LAclede 0881.
NEBRASKA, 2117—Compton Heights, 10 rooms, tile bath, steam heat, slate roof, 2-car garage, lot 84x125; if you are particular and want a faultless elegant residence, step in and look it over. It is a home and bringing in $200 besides.
HILL & HILL, 215 N. 7th.
OREGON, 2903—7 rooms; hot-water heat; 3-car garage; bargain.
PHILIPS, 3721—4 rooms, bath, hot-water heat; lot 100x135; will exchange for modern 4-room flat.
LIPP & EWERS. PRospect 2020.
RESIDENCE—9 rooms, hardwood floors and staircase, 4 glass-inclosed porches, 2-car garage, stationary tubs, porcelain sink; $9500. 4031 Castleman, owner.
SHAW, 4162—6-room modern brick residence, low price; terms.
WATSON-O'ROURKE, Realtors,
...Riverside 4310. 5471 Gravois.
ST. VINCENT, 3031—Residence, 7-room modern; two-car garage. (c62)
SHENANDOAH,



412 POLO DRIVE



418 POLO DRIVE

THESE NEW HOMES OPEN TODAY FOR INSPECTION BY THE PUBLIC

Two Beautiful Nine-Room Residences in Surroundings of Surpassing Beauty

Why Pay High Rent When You Can Buy Homes Like These on Terms That Will Be Satisfactory to You?

There is no more exclusive residence district around St. Louis than that in which these houses are located, only 7700 west. It is ideally situated for high-grade homes, as just south is Country Club Place, East Country Club Court and west and north will be improved with attractive residences. The drive to the city along either Forsythe or Wydown Boulevards through Forest Park cannot be surpassed anywhere.

THE LOTS ARE ABOUT 90 FEET BY 300 FEET; SODDED, PLANTED WITH SHADE TREES AND BEAUTIFULLY LANDSCAPED

Not only are these residences well constructed and furnished with every modern convenience, but the interior decorations are of unequaled beauty. The exquisite craftex with which the walls are finished throughout forms a very effective background for the burnished gold and polychromed ornamental cove mould, imposing pillars, arches and stairway on the first floor. The reception room is large, the living room and dining room spacious. The four large bedrooms on the second floor are light and airy, each one furnished with a full length beveled plate glass mirror in the closet, on each side of which are attractive electric light brackets. The lighting fixtures are very new and made especially for these homes by the Roman Art Co. Huttig's Satin Brand mill work is used throughout.

Nothing like these homes have ever been built for sale. You cannot afford to miss inspecting them. If you need a smaller or larger house let us build and finance it for you.

Office Address—Country Club Court
Hanley Road, One Block North of Wydown Boulevard

Wm. Remmert CONSTRUCTION CO.

Houses Open Sunday and Daily for Inspection From
8 A. M. Until 8 P. M. WYdown 0763



YOUR LONG-WANTED WEST END HOME

7042 DELMAR—10 rooms and sunroom, Colonial style; 2 sleeping porches; 2-car garage; oil burner; price $40,000.
No. 1 POLO DRIVE—9 rooms, 2 baths and shower; built in 1926. Price $37,000.
7085 MARYLAND (A REAL HOME)—2½-story Colonial; tile bath and shower; 2-car garage; hot-water heat. Price $32,000.
7103 WESTMORELAND—Lot 50x189; 3 rooms, tile bath, hardwood floors, double garage; oilomatic oil burner. Price $31,500.
625 JACKSON—Spanish style; 2 baths, studio living room, hardwood floors. Built 1926. Price $26,000.
6911 WATERMAN—8 rooms, Colonial style; hardwood floors, modern hot-water heat. Price $21,500.
MASON AND LOCKWOOD (WEBSTER)—7 rooms, Colonial style; 1-car garage; hot-water heat; good condition. Price $22,000.
946 NEWPORT (WEBSTER)—11 rooms; lot 146x204; hardwood floors, tile bath; 3-car garage; hot-water heat; 12 years old. Price $17,500.
641 HANLEY ROAD—8 rooms; 2-car garage; hot-water heat; good condition. Price $16,500.
7324 CLAYTON ROAD—7 rooms and sunroom, hardwood floors, tile bath; 2-car garage; hot-water heat. Price $16,000.
628 CORNELIA—9 rooms; fireproof; oil burner. 3 years old. Price $16,000.
15 PARKLAND PLACE—11 rooms, Colonial style; lot 50x130; oak floors; modern; side drive; large porch. Price $14,000.
401 WEST BIG BEND ROAD—8 rooms and sleeping porch; modern; 2-car garage. Built in 1921. Good condition. Price $12,500.
5833 JULIAN—Hot-water heat, copper screens, weather strips, shades and fruit trees, grapes. Price $12,000.
1327 LAUREL—8 rooms; modern; 2-car garage. Price $11,500.
817 NEWPORT (Webster)—7 rooms, hardwood floors, hot-water heat; grape arbor, fruit trees, etc. Price $10,500.
6832 BARTMER—5 rooms; lot 37x142; hardwood floors; modern; built in 1924; good condition. Price $9500.
6822 BARTMER—2½-story residence; hardwood floors, hot-water heat; 2-car garage; glassed-in porch on second floor.
4933 COLUMBIA—5 rooms and bath, hot-water heat; lot 50x165. Price $10,000.

DON'T BUY UNTIL YOU SEE
WAGNER-GRANT-BELL
INTERNATIONAL LIFE BLDG.—GARFIELD 8621
3602 S. GRAND—LACLEDE 2879

Real Opportunity
TO BUY REAL HOME
5858 DE GIVERVILLE AV.
Very choice and splendid place with all conveniences. Owner building larger home and instructs us to sell or trade. See it then submit YOUR offer.
J. I. EPSTEIN & SON
MAin 2162. 617 Chestnut.

UNION-TRUST VALLEY TRUST CO

6163 Westminster

Colonial house; lot 43x125; first floor has living room, dining room, pantry, kitchen and breakfast room; second floor, has 4 bedrooms and bath; 1-car brick garage; hot-water heat; oil burner; for price, particulars, etc., call
MISSISSIPPI VALLEY TRUST CO., Agt.
MAin 3640. 4th and Pine.

4405 Westminster Pl.
ATTRACTIVE PRICE
Lot 80x134.
14 rooms, 3 baths
Splendid condition.
LE GRAND JONES, INC.
Realtors. 102 N. 7th.

5922 Waterman
Modern 10-room brick residence with two baths; 3-car brick garage. This home was built and is now occupied by the owner. It is one of the most beautiful in this part of the city and it is priced to sell.
UNION-EASTON TRUST COMPANY
6323 EASTON. FOrest 1370.

BIG BARGAIN
7048 NORTHMOOR DRIVE
One block south of Forsythe Bl. New residence, artistically finished, hot-water heat and hardwood floors.
GARAGE IN BASEMENT.
Large lot with fine old trees. Best buy in the city.
Small first payment, balance arranged to suit.
OPEN FOR INSPECTION
R. & G. B. BULLOCK.
GArfield 1916. 1003 Fullerton Bldg.

GFB
AMES PLACE BARGAIN
6927 PERSHING.
A 9-room Colonial residence, with sun parlor, sleeping porch, breakfast room, 2 baths, garage, oil burner; priced low for quick sale; open today from 2 to 5 p. m.
GEO. F. BERGFELD REALTY CO.
610 Chestnut. Realtors. MAin 1778.

NEW RESIDENCE
7270 Maryland Avenue
Strictly modern and extra well built, hardwood floors throughout and hot water heat. Large living, dining and breakfast room. Four large bedrooms, beautiful tiled wainscoted bath with shower. Large closets. Fixtures and screens.
Garages for two machines attached to building.
Low rate and can arrange terms to suit with small cash first payment.
OPEN FOR INSPECTION
R. & G. B. BULLOCK.
Garfield 1916. 1003 Fullerton Bl.

FINE WEST END RESIDENCE
GERHART-BRAUN
107 N. 7th. Main 1475-76.

700	Audubon, 7 rooms	$22,000
5643	Bartmer, 9 rooms	13,500
556	Bedford, 8 rooms	24,000
515x	Cates, 10 rooms	12,000
6654	Chamberlain, 6 rooms	9,500
729	Clayton, 9 rooms	13,500
1421	N. Euclid, 13 rooms	9,000
3114	Gurney, 7 rooms	11,000
41	Lewis place, 11 rooms	17,000
4131	Maryland, 10 rooms	10,000
6109	McPherson, 9 rooms	16,000
2742	Park, 4 rooms	4,500
4538	Parkview, 9 rooms	9,750
6916	Pershing, 8 rooms	21,000
6658	Pershing, 7 rooms	19,500
3532	Victor, 13 rooms	13,000
7446	Washington, 7 rooms	14,500
6654	Westminster, 9 rooms	15,500
7149	Westmoreland, 9 rooms	22,500
4306	West Pine, 10 rooms	13,000
4319	West Pine, 10 rooms	14,000

MAKE AN OFFER
SPLENDID RESIDENCE
OWNER LEAVING CITY
7345 LA VETA AV.
"RICHMOND HEIGHTS"
Large lot, 90x200; 10 rooms, screened porches, hot-water heat, screens, shades and electric fixtures; 25 bearing fruit trees (peach, plum, cherry, mulberry, persimmons, apple, pear, etc.); likewise productive garden. Accessible location, one block to grade school, three blocks to Catholic school and church; in a progressive locality. This client must be in Los Angeles by Sept. 1, and the best offer will acquire this desirable property.
BEN J. SELKIRK & SONS
REALTORS.
713½ CHESTNUT ST.



6978 Clayton
6 and 6 rooms, 4 car garage, large living room, hardwood floors, steam heat, oil burner, hot-water heaters; reduced by owners from $20,000 to $18,500. Terms.

RESIDENCE
4258 Westminster Place
12 Rooms, 3 Baths
Owner lives there, will show property.
Fletcher R. Harris Realty Co.,
200 N. 4th St. MAin 5509.

RESIDENCES

1360	Montclair, 7 rooms	$ 8,000
3932	Shenandoah, 9 rooms	9,000
3228	Vernon, 9 rooms	9,500
5841	De Giverville, 7 rooms	13,500
5079	Maple, 9 rooms	10,500
1448	S. Grand, 9 rooms	16,000
5771	Waterman, 7 rooms	18,500
5047	Waterman, 11 rooms	22,000

M. LEVI & CO.
109 N. SEVENTH ST.

ATTRACTIVE RESIDENCE
CATHEDRAL PARISH.
4467 McPHERSON
3-story Queen Anne; 11 rooms, 2 baths, sleeping porch, hot-water heat, hardwood floors, large living room with fireplace; lot 51x150; easy terms.
HENRY R. WEISELS CO., INC.,
8th and Chestnut.

GFB
WAITING AND PAYING RENT—ARE POOR OCCUPATIONS
BUY A HOME NOW ON REASONABLE TERMS
See These Homes Today
6262 ARUNDEL—9 Rooms
900 BUENA VISTA—7 Rooms
6830 KINGSBURY—9 Rooms
6911 WATERMAN—9 Rooms
6927 PERSHING—9 Rooms
6930 PERSHING—8 Rooms
501 WESTGATE—8 Rooms
5153 CABANNE—9 Rooms
Phone for Our Complete List of Choice Homes.
Geo. F. Bergfeld
REALTY COMPANY
Realtors, MAin 1778. 610 Chestnut

BUSINESS PROP. FOR SALE
OFFICE BUILDING
DOCTORS AND DENTISTS
98% Rented Under Lease
Stores All Rented
Splendid income. For details see
HEMMELMAN-SPRECKLER R. E. CO.
Seventh and Chestnut.

Factory Building
WELL LIGHTED
1-STORY, FOR SALE
30,000 square feet under roof, with concrete floor; 13,000 feet open space.
PRIVATE SWITCH
ENTERS BUILDING
Apply 148 Carroll st.
PHONE HUMBOLT 0393. (c9)

Central

BUILDING—Substantial brick, 50x120; 3 floors and basement, with adjoining lot, 50x120; fine for warehouse or factory; just west of Union Station; worth $60,000 and can be bought for less than half; liberal terms if necessary. Box R-217, Post-Dispatch.

ELEVENTH, 714-16-18 N.—3 stores and 4 flats above; business district; near Washington; for particulars see owner, R. ROVICS, 919 N. 14th st.

INVESTMENT—1 store, 45 flats, low rentals, $8140; safe investment. Italian tenants; closing Freed estate; liberal terms. May accept smaller property, improved farm or dry goods store near St. Louis as part pay. Investigation solicited. Henry Freed, at SCOTT'S 800 Chestnut.

DOWNTOWN BUSINESS SPECULATION.
S. Seventh; lot 22x119; corner of alley. Call A. W. OBERMEYER & BRO., R. E. CO., FOrest 3196.

DOWNTOWN CORNER
Good location; will make splendid investment; near new Plaza.
JOST-MILLER R. E. CO., 105 N. 9th.

522 CLARK.
Good building; price cheap.
JOST-MILLER R. E. CO., 105 N. 9th.

DOWNTOWN CORNER.
Southeast corner 9th and Walnut; $25,000; 2 stores and 24 rooms, 4-story building.
BEN ALTHEIMER & BRO. REALTY CO.
4th floor, n. w. cor. 7th and Chestnut sts.

INVESTMENT BARGAIN WITH A FUTURE
2824-26 Morgan; is now a good paying investment for price asked; Morgan st. is being widened to 80 foot street and will connect with Delmar, west of Grand; investigate; buy now.
H. J. SENGER, Realtor, 722 Chestnut.

NO. 900-11-13-15 LUCAS.
Substantial 3-story building, covering lot 83'8"x105; growing in value.
1601 TO 19 PARK.
Northwest corner Grattan; 8 stores and 18 flats of 3 rooms and bath; rental $347.50. Price $35,000.
1306-08 S. BROADWAY.
2-story double stores and flat; garage; bath, etc.; $21,000. Rent $2120.
SOUTHWEST CORNER 7TH AND PARK.
2-story store and flats; rental $280; lot 78x145.
1317-19 S. BROADWAY.
Large double store, with flat, $10,000.
HENRY HIEMENZ R. CO., 614 Chestnut.

BARGAIN DOWNTOWN
We mean what we say; investigate; 8 stores and 8 flats; 4 rooms; rents $6700 year.
BEN ALTHEIMER & BRO. REALTY CO.

DOWNTOWN BARGAIN
908 Franklin av., modern store building, two-story with 3-story tenement in rear; public alleys on west and south. May be had at reasonable figure.
JOHN DOCKERY & SON, 1015 Chestnut.

VACANT ON LUCAS AV.
Between 10 and 11 is worth what? A 3-story commercial building with elevator stands on 28x105 feet.
J. P. HERMANN JR. R. E. CO.,
816½ Chestnut. Garfield 8803.

Real Bargain—$3250
Only $550 cash needed. 423 S. 2d st. Store and 5 rooms, electricity; big future prospects; $3000 was borrowed last year on this property; this incumbrance has been reduced by payments to $2700.
L. T. CARTON & CO., 722 Chestnut.

MARKET ST., 2800 BLOCK
Buildings facing Market and Walnut; 3 stores and 10 flats; rents over $4000; $30,000; terms.
C. M. McDONALD R. E. CO., 1111 Chestnut

BUSINESS PROP. FOR SALE
Central
CHOUTEAU AV.
A POSITIVE FUTURE
Increasing every day. 1724 Chouteau, store with doctor's office above; all leased $171 per month; price $15,000; easy terms; overlooks 18th st.
2775 Chouteau av.; 50-foot lot, looking into California av.; 10-room residence; large barn and brick stable; nice rental; can be increased; price $9000; $2000 cash will handle; see these today.
JOS. F. DICKMAN R. E. CO.
3123 S. Grand. 923 Chestnut.

MISSISSIPPI VALLEY TRUST CO

521 N. SECOND ST.—Size 23x97; 4-story building; elevator, toilets. For further information call
MISSISSIPPI VALLEY TRUST CO.,
Real Estate Department.
Main 3640.

FOR SALE OR LEASE
Downtown Garage
SPLENDID LOCATION
DOING GOOD BUSINESS
REAL OPPORTUNITY
FOR PARTICULARS SEE
J. I. EPSTEIN & SONS
MAIN 2162. 617 CHESTNUT.

North

BENTON, 2200-04—Store and flats, rents $200 per month; price $18,500.
GRECKY REALTY, 1510 Cass.

FILLING STATION—And flat; northwest corner 12th and Palm; 10-year lease on station and 2-family brick flat; income $100; secured lease; rare bargain; easy terms.
PAUL J. JARZEMSKY, REALTORS,
1502 ST. LOUIS. TYLER 0439. (c80)

GRAND, 3618 N.—30x54, will enlarge to suit tenant; flat above; this wanted suitable for dry goods, variety store, auto agency. KNICKMEYER & FLEER REALTY AND INVESTMENT CO., 3129 S. Grand bl. COlfax 3425.

LINCOLN, 3900 (corner Vandeventer)—Flat and vacant suitable for stores; price $4500. Garfield 8136.

SALISBURY, 2150-52-56—Best-built property in this location; owner anxious to sell; always rented; fine investment.
GEO. J. WANSTRATH, 7174 Chestnut.

STORE—And 2 rooms, bath in rear; also 3 rooms above; 2 garages; income $75. See 4202 N. Broadway. $3250.
PAUL J. JARZEMSKY, REALTORS,
1502 ST. LOUIS. TYLER 0439. (c80)

WARNE, 4217—Store, 4 rooms with good business, by owner.

WONDERFUL INVESTMENT — Suitable for garage, factory, planing mill, dyeing and cleaning plant or large store; good building, 33x130; second floor has 2 nice flats; fair rentals, $1,500. Appraised at $8800. Priced $6950 for quick sale. Will loan $5000. Henry Freed at SCOTT'S, 800 Chestnut.

MUST SELL—$1500 CASH.
3811 Lee; large store, 7 rooms above; fine building. GArfield 7125. (c99)

"ONE-STORY BARGAIN."
2519-21 N. Taylor; two stores, 19x45; rented, clear; will take larger property. M. CURRY GILES, Bell and Delmar.

GOOD RADEN BUSINESS CORNER.
2 stores, 2 flats, 2 garages; rent $245 per month; splendid income at $20,000. M. West.
EDW. L. KUHS RLTY. CO., COlfax 3810.

INVESTMENT PROPERTY.
Southeast corner 23d and Bremen; six families, 3 rooms each; electric; 3 garages; offer wanted.
2148 Farrar, 3-family front house; two families rear; offer wanted.
HARTWIG-DISCHINGER, 2808 N. Grand.

THREE STORES
Corner Penrose and Obear; 3 nice stores and 3 4-room flats, with baths and electric; fine building, in good condition; call us for appointment to inspect.
ANDERSON-STOCKE-BUERMANN.
MAin 4593. 808 Chestnut.

Grand Av. Business Corner at Water Tower
Northwest corner East Grand and 20th; 100x130; improved with two 3-story buildings.
ANDERSON-STOCKE-BUERMANN.
MAin 4593. 808 Chestnut.

Northwest

NATURAL BRIDGE, 5340—3-3 room frame; space to build store front; good business location.

BUSINESS PROP. FOR SALE
Northwest
CORNER BUSINESS PROPERTY
4700 Labadie; modern double flat; also store and garages; rent $260 month; no heat to furnish; reasonable.
DOUGHERTY-SHEEHAN, GArfield 8941.

MISSISSIPPI VALLEY TRUST CO

Attention Builders!
General Motors district; southwest corner of Union and Natural Bridge rd; lot 90x105; has a 2-story brick building; store on ground floor and flat above; 1-story garage facing Natural Bridge rd.; this corner is ripe for first-class building; for price, terms, etc., see
MISSISSIPPI VALLEY TRUST CO., Agt.
MAin 3640. 4th and Pine.

South

BROADWAY 3612-14 S.—Store and flats; rent $1,500; elegant stock brick building; first deed of trust $8000; $8750.
FINE REALTY, 820 Chestnut.

BUILDING—4 stores and 4 flats; bath, electric; 6-car brick garage; good investment. HUMMERT, 3956 S. Grand. LaClede 8346.

EIGHTEENTH, 1708 S.—Well-located fireproof building; excellent for warehouse, laundry or used auto parts; four floors and basement; building 50x100; owner anxious to sell; reduced from $12,000 to $9,000; small cash payment, balance $75 monthly. Owner, Victor 1214.

GRAVOIS, 5440—2 stores with 4-room flat above; make offer. RUmbolt 0221M.

GRAVOIS, 7240—Bakery shop and building; with all fixtures; also 4 rooms and bath; must be seen to be appreciated; see owner on premises or call 7242 Gravois.

GRAVOIS, 6233—Store building, 5 rooms and bath, double garage; now occupied by confectionery; cash or terms. See owner, 6233 Gravois.

JEFFERSON AND LYNCH — Corner building and bakery equipment included; bargain. THEOBALD & ZOELLER.

JEFFERSON, 2710-12 S.—2 brick attached residences; must be sold. See
WEINBERG & WEINBERG REALTY CO.,
GArfield 4779-4710. 809 Chestnut.

JEFFERSON, 2901-03 S.—Large store and flat above; 2-car garage; good business location; must sell at once; price very reasonable.
LEE-SHERMAN,
GRAND 8830. Tel

LAFAYETTE, 27xx—Store building, including furniture. Apply F. A. Berry, 2115 Jefferson.

PARK, 1715—Grocery and meat market, with 3 rooms rear and 5 up; bath, furnace, garage; splendid investment; easy terms.
HAMMER R. E. CO. LAclede 4313.

THIRD, 2612-14 S.—House, stable and garages; suitable place for dairy or any other kind of business; a real bargain.

THREE FLAT BUILDINGS—Tenants' monthly rent $240; southwest corner 12th and Shenandoah; bargain; easy terms. GArfield 8302.

DOUBLE STORE BUILDING.
JUST COMPLETED.
3652-54 BATES ST.
Two stores and flats above; wonderful business location; open today. For price and terms, see
FRANK SEBASTIAN, REALTORS.
3607 Hartford. LAclede 8114.

BUSINESS AND FLAT
3938 Miami st.; store with flat above; modern in every detail; good location, will sell stock and fixtures; for information call us.
SOUTH SIDE BRANCH.
WAGNER-GRANT-BELL.
3602 S. Grand. LAclede 2879.

STORE BARGAIN
2828 Chouteau; 2-story brick store building; 5 rooms and bath on the second floor; bake shop and garage in the rear; old-established bakery location, renting for $110 month on lot 22x110; price $9500. HEMMELMANN-SPACKLER R. E. CO.
7th and Chestnut.

"2400 to 2408 S. Jefferson"
"Opposite Riedling Ford"
Substantial two high story building, suitable for automobile or other business; 60x120; also corner, one-story, 30x120; widening of Jefferson makes this a good place, shown by appointment.
HENRY HIEMENZ R. CO., 614 Chestnut.

Ideals Achieved
—IN—
GANNONDALE
The exclusive community, the varied architecture, the education value, the contented owners, all represent ideals achieved in Gannondale. Why deny yourself the inherent right to a home of your own? Visit the furnished display home at 7570 Cornell Av.
Majestic Homes Corporation
FOrest 9063. 4935 DELMAR BL.

BUSINESS PROP. FOR SALE
South
ANNUAL RENTS $14428; PRICE $8000.
2835-37 S. 7th; lot 42x87x140; terms; 2 stores, 3 flats; large garage; fine investment; examine.
JOHN S. BLAKE & BRO., 815 Chestnut.

2819 NEOSHA—A REAL BUY.
Wonderful store and 4-room flat; everything in perfect condition; only $8950.
GERFEN, 3155 S. GRAND. LAC. 8008.

4129 S. GRAND.
2 stores and flats above; 4 separate steam plants; double show windows; can be handled on easy terms. Owner will trade; very desirable location.
ARTHUR FISCHMANN REALTY CO.,
6923 Gravois. RIverside 3375

SOUTH GRAND BL.
Investment Property
New corner building, 24 apartments and 3 stores, all under lease at $22,620 year. Increasing in value. If you want a positive investment, investigate at once.
JOS. F. DICKMANN, 3123 S. Grand.

TWO SPLENDID Business Corners
WASHINGTON NEAR JEFFERSON.
GRAND BL. NEAR GRAVOIS.
Both now bringing in good returns, and have wonderful future; will consider trade.
J. I. EPSTEIN & CO.
MAin 2162. 617 Chestnut st.

Southwest

GARAGE—Brick, 86x150; concrete floor; showrooms, 12x20; office room, 10x10.2; entrances in front and rear; overhead fare; white way lights; suitable for sales agency and storage business; easy terms. Box C-94, Post-Dispatch.

Fine New Store Building
Corner Kingshighway and Etcheltergen.
Large store, 3-room flat above, with 60 ft. vacant; will sacrifice for quick sale or trade for clear property.
FRANK SEBASTIAN, Realtor,
LaClede 8114. 3607 Hartford st.

An Investment Opportunity
Have seven exceptionally well built stores, located in Southwest St. Louis; priced right; all leased; good income, which will be increased soon; an opportunity.
See FITZPORTER.
GRand 0854. 4648 Shenandoah. (c82)

West

BELT AND EASTON—Southeast corner; 125 feet Easton; 4 stores, 4 flats; also northeast corner 14th and Clinton, 2 stores, 11 flats; rents $5428 yearly; about $3000 cash will handle; will mail you full particulars. Mr. Ferguson, 809 Chestnut. Garfield 4779.

CLAYTON, 4047—3-story brick stores and flats. HOTFELDER R. & B. CO., 4404 Natural Bridge. COlfax 3737.

EASTON, 5628—Brick store, 3 rooms modern; garage; bargain. PArkview 3424.

HODIAMONT, 538-38A — Store and flat; bargain; $8000.

BEN ALTHEIMER & BRO. REALTY CO.

OLIVE, 4121—Fine store and 5-room flat; owner leaving city; price $11,500. Stowell, 3017 Delmar.

STORE—Large; 6-room flat above; fine business location. Hadell 2729. (c)

$2500 CASH WILL BUY.
3748-50 Page—2 stores and flats. See this dandy corner.
WEINBERG & WEINBERG REALTY, CO.
809 Chestnut st. GArfield 4779-4710.

BUSINESS PROP. FOR SALE
West
STORE BUILDING—Well
crete road; country
tion; cash, terms.

N. E. CORNER Delmar and
12 stores, 4 rooming
BRANNER-SHREWSBURY

OLIVE STREET BARGAIN
4614 Olive; 10-room
growing location;
JONES BROS.

BEST GARAGE LO
University City;
ment buildings; lot
BEN ALTHEIMER &
4th floor n. w. cor.

DELMAR STORES AND FLATS
5102 DELMAR; 6-ROOM FLAT; 6-STORY BRICK FACTORY REAR.
BARNGROVE & SPECHT, 112 N.

2923 AND 2925 WA
Two stores; lot 50x1
thoroughfare; constantly
PROETZ-SCHNEI

100 CAR GARAGE
DELMAR AND WALTON
618-22 Walton ave.; 50x
KEANE & FRANKE, 1006

IMPVED PRPTY FOR
BUSINESS CORNER—
exchanges. What have
ton.
PAGE, 3839—8 rooms,
orated; conveniently
HAVE bargain outline
Wehmeier, MAin 1414.
$12000 brick flats-pl
financed resting
KERR REALTY CO.

$250.00 Buys
Subject to $1500 first
ing 2 75 years
feet; north side
9th st.; whole
$30000. BATH, FURNACE, $4500 CASH
246 N. Leonard av., beautiful home, pretty electric fixtures. See this
$1,000 monthly. Call GArfield 3603.
SILVERBLATT, 722 Chestnut st.

DOUBLE HOUSE, 10 ROOM, $4850.
4143 Clark av., corner. Theresa; good condition; bargain; easy payments; $40 monthly. Call GArfield 3603.
SILVERBLATT, 722 Chestnut.

5814 GAMBLE, $40 CASH
6 rooms, bath, electric; building newly painted and decorated; see this and will buy; salesman there 11 to 4. Cash $4,650; payments only $40 per month. WHITMAN, 722 Chestnut. (c87)

MOVE IN—$400 CASH
Clark av., now vacant; 2 rooms, electric, newly painted and papered; payments $40 month. Call WHITMAN, 722 Chestnut. (c87)

2744 WALNUT, $4500 CASH
rooms, water, gas and electric; built in first-class condition and arranged for 2 flats; price $4500; payments $30 per month. Call WHITMAN, 722 Chestnut. (c87)

1734 N. WHITTIER, $7750 CASH
6-room flat, vacant; gas and electric lights; building put in first-class condition and arranged for 2 flats; will sell on very easy terms. SILVERBLATT, Garfield 3603. 722 Chestnut. (c87)

3117 ADAMS, 6 ROOMS, $3500.
3125 ADAMS, 6 ROOMS, $3500.
3127 ADAMS, 7 ROOMS, $3500.
3129 VIRGINIA, 10 ROOMS, $4800.
3235 ADAMS, ROOMS, $3500.
2826 LAWTON, 7 ROOMS, $3500.
BARNGROVE & SPECHT, 112 N. 7TH.

$350.00 DOWN BUYS
3618 Michigan av.; 4-room cottage; large stable in rear; owner will sacrifice; small auto for equity.
SCHAEFER REALTY CO. (c87)

FARMS and FARM LANDS

FARMS FOR RENT
Wash., 3-acre lake; would make ideal boarding resort; 20 minutes from city; write for all details. Box [illegible] Post-Dispatch.
Rent or lease; $25 month; new 5-room cottage; sleeping porch, garage; chicken house, apple orchard; [illegible]
[illegible] miles from Wellston.
Lawrence County, Mo., 80 miles S. of St. Louis; 3-acre rich bottom farm; level as $4 per acre for one year; 6-room dwelling and barn, 60 acres in cultivation, 1 mile from Shiloam River; boat landing; 3 miles from stock farm. Owner C. Winkler, Rt. 1, Fergusson, Mo.
FARM—1½ acres, unimproved; will trade for rent, or sell cheap.
H. LOEWENSTEIN, 913 OLIVE.

FARMS WANTED
Wash., Buying small farms; also timber. Box C-78, Post-Dispatch.
Wash.—Dandy 5 and 8 room flat, good condition, water, gas, electric; will trade for cash or to $1800 as part pay. Box [illegible] Post-Dispatch.
Wash.—Have cash buyer for 5 or 10 acres near Lemay Ferry. Give price, terms, etc.; describe; state if you can [illegible]. Box [illegible] Post-Dispatch.
Riverside 0205.



LIC

You?

-grade homes, as just south is
or Wydown Boulevards through

SCAPED

e exquisite craftex with which
hes and stairway on the first
nished with a full length bev-
or these homes by the Roman

nd finance it for you.

From

Ideals Achieved
—IN—
NNONDALE

mmunity, the varied architecture, the construc-
tented owners, all represent ideals achieved in
deny yourself the inherent right to a home of
he furnished display home at 7570 Cornell Av.

c Homes Corporation
4935 DELMAR BL.

FOR SALE | BUSINESS PROP. FOR SALE
West

PRICE $9500; terms; rage; fine in-

STORE BUILDING—Well located; on cor. 2-story brick; 3000 sq. ft.; 2 stores; 6-room flat above; hot-water heating system; 2 baths; 2 toilets; concrete floor; 2 basements; 2 entrances; 2 sidewalk elevators; 2 gas meters; 2 electric meters; 2 water meters; 2 sewer connections; 2 coal chutes; 2 fronts; 2 rears; 2 roofs; 2 foundations; 2 cellars; 2 sidewalks; 2 curbs; 2 gutters; 2 streets; 2 alleys; 2 garages; 2 lots; 2 buildings; 2 of everything; 2 times as much as you want to pay; 2 times as much as you want to get; 2 times as much as you want to see; 2 times as much as you want to hear; 2 times as much as you want to smell; 2 times as much as you want to taste; 2 times as much as you want to feel; 2 times as much as you want to think; 2 times as much as you want to dream; 2 times as much as you want to eat; 2 times as much as you want to drink; 2 times as much as you want to sleep; 2 times as much as you want to live; 2 times as much as you want to die; 2 times as much as you want to be buried; 2 times as much as you want to be forgotten; 2 times as much as you want to be remembered; 2 times as much as you want to be loved; 2 times as much as you want to be hated; 2 times as much as you want to be married; 2 times as much as you want to be divorced; 2 times as much as you want to be married again; 2 times as much as you want to be divorced again

FARMS For Sale, Wanted; Personal Property and Real Estate Loans; Business Chan ces Wanted and For Sale Ads.

BUSINESS FOR SALE

BAKER SHOP—And ice cream parlor, with fixtures; cheap. 1457 Madison. (c)

BAKERY—Just the place for young couple; terms. 1537 S. Jefferson.

BAKERY—Good place for part time; sacrifice. Box E-280, Post-Dispatch. (c3)

BAKERY—Bargain; North side. Mathews, 4523 S. Kingshighway.

BAKERY—Good neighborhood trade; upstairs shop; will sell reasonable. terms. A. Jaenge, Marine and Cahokia, Ill.

BAKERS wanted—Noodle business; electric mixer; roller; other equipment; route if desired. $6500. 2022 Cherokee.

BAKERY—Good location; no competition. Berkenbosch, 1 to even. pay. E-26. Post-Dispatch. (c99)

BAKERY—Established, has patented oven; 4x8x8. 1038 N. Vandeventer. Call Cabanne, 6853. (c)

BAKERY—$4000. Southwest St. Louis transfer corner; cash terms; will consider real estate. Box M-55, Post-Dispatch. (c)

BAKERY—Old established place, doing $300 per week business; this is a wonderful opportunity. LaClede 9533.

BAKERY—Only $2800; easy payments; excellent West End corner; store business, brick oven, fine shop, living rooms; low rent. GUTH, 3988 Julian.

BAKERY—Best suburban town; selling 700 loaves bread daily; only $4000; cash payment; patent oven; living rooms, cheap lease. GUTH, 3988 Julian.

BAKERY—Established money maker; in thickly settled Northwestern section; sacrifice for $3000; terms; convenient shop; Selb oven. GUTH, 3988 Julian.

BAKERY—And building; wonderful proposition; must retire; fine business, modern building; real bargain; terms; North west; excellent investment. GUTH, 3988 Julian.

BARBER SHOP—Good stand; reasonable. Call Sunday. 4233 Easton.

BARBER SHOP—Modern, 2-chair; easy terms. Call LaClede 6561.

BARBER SHOP—2 chairs. Call Parkview 2796R.

BARBER SHOP—One chair shop in small town of Robertsville, Mo., 40 miles west on Frisco; bargain, see E. J. Watters.

BARBER SHOP—Up-to-date, with living rooms in fine bungalow on main street; no opposition; suitable for good married barber. Box J-67, Post-Dispatch.

BARBER SHOP—Also have 2 used white enamel barber chairs; good as new, at big saving; other new and used barber fixtures; have some bargains in slightly used electric clippers of all makes. 1700 Baugh av., East St. Louis, Ill.

BARBER SHOP—On Delmar, 3 chairs; receipts $160 per week; cheap rent and Al fixtures; price $1000.

ALMO, 806 Arcade Bldg.

BATTERY and electrical service station; on Delmar. Hiland 1970W. (c)

BEAUTY SHOP—South Side; $375; living rooms. Mangelsdorf, 3425A Chippewa.

BEAUTY SHOP—Centrally located; will sacrifice; selling account of sickness. Box M-55, Post-Dispatch. (c2)

BEAUTY PARLOR—Delmar av.; established business; sacrifice; low rent; terms. ENDLER REALTY CO., 4509 Delmar.

BEAUTY SHOP—Doing wonderful business; sickness reason for selling. 7270 Manchester. Hiland 1630 or Hiland 2014W

BEAUTY PARLOR—3 booths, complete with latest fixtures; circuline permanent wave machine; good business. Garrison and Hebert.

Beauty Parlor and Permanent Wave Shop

Well known West End location; splendidly equipped; annual net income $6000; for private sale only; phone for appointment; easy terms can be arranged.

E. L. HEYE INV. CO. MAin 0627.

BEVERAGE PARLOR—Wonderful business; Jefferson av.; money maker for one with pep; very reasonable. terms. SALES CO., 320 Wainwright Bldg. Main 1917.

BOARDING HOUSE—5 rooms, all furnished; worthwhile investigating; $450. 1459A Bodhamont.

BOARDING HOUSE—5930 Easton; nine rooms; income $350 per month; rent reasonable. good location. CAbany 08633.

BRANCH BAKERY & COFFEE HOUSE For sale cheap or exchange. 1832 Park.

CAFETERIA—And delicatessen; good location; up-to-date; doing good business; will exchange for real estate. CAbany 5595.

CAFE AND ICE CREAM PARLOR—John Waley, St. Clair, Mo.

CANDY KITCHEN—Best corner East St. Louis, Collinsville and St. Clair.

CANDY STORE—Doing large, profitable business; established trade; large stock; fixtures; real bargain; $3500 to $10000 cash; balance to suit. Box M-3 P.-D.

CANDY STORE

Established 10 years and located in center of best residential section of North St. Louis; near park and school; situated on very busy corner; price $4800, including all fixtures and equipment; good reason for selling; terms if desired. Box T-38, Post-Dispatch.

CASH GROCERY—Modern, well established; living rooms in rear; good neighborhood; must sell; store worth $2000; price $1300 cash; for interview write Box C-194, Post-Dispatch.

CIGAR STORE—With or without factory. Owner retiring. 2711 Franklin.

CIGAR FACTORY AND STORE—And Dodge car. 1829 Park av. (c)

CIGAR AND CANDY STORE—Laundry; free rent. 611 N. 18th.

CIGAR STAND—Downtown; doing good business; selling account of sickness. Box C-195 Post-Dispatch.

CIGARS—Candy, tobaccos, magazines and stationery; must sell at once. Box C-404, Post-Dispatch.

CIGARS AND TOBACCO

Periodicals, stationery, candy, ice cream; good location; selling on account of age; transfer, lively corner. Box T-2, P.-D.

CLEANING AND PRESSING—Doing good price $700; terms. 5733 Delmar. (c)

CLEANING AND PRESSING—Doing good business; centrally located; opportunity for a wife's work. Box E-251, P.-D.

CLEANING AND PRESSING—Also used clothing; doing good business; good location; rent $35; leaving for Chicago, will sacrifice. 3943A Finney.

COAL AND HAULING—Well established; private switch and scales; $6000; including Mack coal truck. Box B-5, P.-D.

CONEY ISLAND AND SOFT DRINK PLACE—Good business; good location; leaving town. 406 Collinsville av., East St. Louis, Ill.

CONFECTIONERY—$250. 4054 Easton.

CONFECTIONERY—Cheap. 2124 N. 13th.

CONFECTIONERY—1923 Colleve.

CONFECTIONERY—$300. 3260 N. 19th.

CONFECTIONERY—Cannot handle. 3959 Easton. Lindell 2741. (c)

CONFECTIONERY—With small stock. $200 if sold at once. 2723 S. 7th.

CONFECTIONERY—Good stand. 3215 Olive st.

CONFECTIONERY—And luncheory; established business. 5838 Southwest. (c62x)

CONFECTIONERY—Good location; must sell because of illness. 3322 N. 19th.

CONFECTIONERY—Good living room in rear; reasonable. 3423 N. Sarah (c)

CONFECTIONERY—4478 Natural Bridge; rent $35; will sell reasonable. (c)

CONFECTIONERY—North Side; good corner. 2401 Jefferson.

CONFECTIONERY—2 living rooms; rent $25. 1508 Cass av.

CONFECTIONERY AND NOTIONS—Cheap. 2148 Yale av., Maplewood.

CONFECTIONERY—Notions and paper branch; good location. Box T-58, P.-D.

CONFECTIONERY—And grocery; reasonable; leaving city. 3638 Theodosia. (c)

CONFECTIONERY—2 living rooms; meals; 2114 Gravois. Victor 1308. (c)

CONFECTIONERY—Doing good business; cash or terms. 4301 Natural Bridge.

CONFECTIONERY — Reasonable price. 3103 N. 19th st.

CONFECTIONERY—First-class; doing good business. 4003 Utah.

CONFECTIONERY—Doing $330 weekly; for $1300 to cash buyer. 1011 S. Taylor.

CONFECTIONERY AND GROCERY—Doing good business. Lindell 2128. (c)

CONFECTIONERY—Account; sickness. 4384 Easton. (c)

CONFECTIONERY — Excellent business, $1,670 cash; rent $40; living rooms; leaving city. 2909 Marcus. (c)

CONFECTIONERY — Good-paying corner; account death. 1800 S. 13th. (c99)

CONFECTIONERY AND GROCERY—Doing good business; reasonable; reasons. 2205 Menard.

CONFECTIONERY—Between two schools; rent $35, with living rooms. 1722 N. 20th.

CONFECTIONERY—Tobaccos, pipes, magazines, bakery goods, milk. Manchester 4209W Reason.

CONFECTIONERY—Lunch room, florist; good location and excellent money maker. Box T-70, Post-Dispatch.

CONFECTIONERY—Good location; account sickness; $250 takes it. 2109 Biddle.

CONFECTIONERY—3 living rooms in rear; garage; rent $35; price $850. 3718 Cass av. Call 2 to 4 Sunday.

CONFECTIONERY—And ice cream parlor; near schools; 3 living rooms; established 20 years. 1806 Lafayette. (c)

CONFECTIONERY—Good business; owner has other business. 4232 Folsom.

CONFECTIONERY—With small stock; $200 if sold at once. 2723 S. 7th.

CONFECTIONERY—Good stand. 3215 Olive st.

CONFECTIONERY—And luncheory; established business. 5838 Southwest. (c62x)

CONFECTIONERY—Good location; must sell because of illness. 3322 N. 19th.

CONFECTIONERY—Good living room in rear; reasonable. 3423 N. Sarah (c)

CONFECTIONERY—4478 Natural Bridge; rent $35; will sell reasonable. (c)

CONFECTIONERY—North Side; good corner. 2401 Jefferson.

CONFECTIONERY—2 living rooms; rent $25. 1508 Cass av.

CONFECTIONERY AND NOTIONS—Cheap. 2148 Yale av., Maplewood.

CONFECTIONERY—Notions and paper branch; good location. Box T-58, P.-D.

CONFECTIONERY—And grocery; reasonable; leaving city. 3638 Theodosia. (c)

CONFECTIONERY—2 living rooms; meals; 2114 Gravois. Victor 1308. (c)

CONFECTIONERY—Doing good business; cash or terms. 4301 Natural Bridge.

CONFECTIONERY — Reasonable price. 3103 N. 19th st.

CONFECTIONERY—First-class; doing good business. 4003 Utah.

CONFECTIONERY—Doing $330 weekly; for $1300 to cash buyer. 1011 S. Taylor.

CONFECTIONERY AND GROCERY—Doing good business. Lindell 2128. (c)

CONFECTIONERY—Account; sickness. 4384 Easton. (c)

CONFECTIONERY — Excellent business, $1,670 cash; rent $40; living rooms; leaving city. 2909 Marcus. (c)

CONFECTIONERY — Good-paying corner; account death. 1800 S. 13th. (c99)

CONFECTIONERY AND GROCERY—Doing good business; reasonable; reasons. 2205 Menard.

CONFECTIONERY—Between two schools; rent $35, with living rooms. 1722 N. 20th.

CONFECTIONERY—Tobaccos, pipes, magazines, bakery goods, milk. Manchester 4209W Reason.

CONFECTIONERY—Lunch room, florist; good location and excellent money maker. Box T-70, Post-Dispatch.

CONFECTIONERY—Good location; account sickness; $250 takes it. 2109 Biddle.

CONFECTIONERY—3 living rooms in rear; garage; rent $35; price $850. 3718 Cass av. Call 2 to 4 Sunday.

CONFECTIONERY—And ice cream parlor; near schools; 3 living rooms; established 20 years. 1806 Lafayette. (c)

CONFECTIONERY—Good business; traffic corner; near school and playground; must sell. Inquire 1709 Franklin. (c)

CONFECTIONERY—Doing good business; very clean, account age. 2118 N. 14th st. (c92)

CONFECTIONERY—And grocery; good paying business; leaving town. 4572 Easton.

CONFECTIONERY—Nice clean place; good business; reasonable. GRand 3741M.

CONFECTIONERY—And grocery doing a good business; will sacrifice for $200; call Monday. 4366 Cote Brilliante. (c)

CONFECTIONERY AND GROCERY—Northeast corner; 14th and Lafayette across from City Hospital; account sickness. (c)

CONFECTIONERY AND GROCERY—Four rooms, bath; rent $35. See Mrs. Taylor, 2553A Caroline.

CONFECTIONERY—One room in rear; business must leave town; 3700 Easton, 1468 Shrewsbut Pl.

CONFECTIONERY—Good location; furniture, 2 rooms, $125; rent $10. 1705 N. Broadway.

CONFECTIONERY—Good location, cheap rent; established business. 3717 Harney.

CONFECTIONERY—306 N. Leonard; on automobile concerns. GARDNER REALTY CO.

202 Shubert-Rialto Bldg. Grand-Olive.

CONFECTIONERY—Near 2 schools; nice season for selling ice cld. Riverside 3862.

CONFECTIONERY—Two rooms in rear; close to school; doing very good business. Will sell at a reasonable price. 2742 Clara.

CONFECTIONERY—South; corner store; 2 living rooms; rent $25. Call after 5:30; must sell; price $650.

FEUMANN, 1923 S. BROADWAY.

CONFECTIONERY—2621 N. 14th st., in heart of White way district; excellent future; 4 rooms above; daily sales $60.00.

GARDNER REALTY CO.

202 Shubert-Rialto Bldr. Grand-Olive.

CONFECTIONERY—2824 N. Vandeventer; near show; 5 living rooms; bath above. GARDNER REALTY CO.

202 Shubert-Rialto Bldg. Grand-Olive.

CONFECTIONERY—Grocery and notions; old established corner; laundry and dairy; $2800 cash. Box C-297, Post-Dispatch.

CONFECTIONERY—Wyoming; wonderful neighborhood; near 3 schools; 2 nice rooms in rear; rent only $25.

GARDNER REALTY CO.

202 Shubert-Rialto Bldg. Grand-Olive.

CONFECTIONERY—5510 Salisbury, next to picture show; rent only $25.

GARDNER REALTY CO.

202 Shubert-Rialto Bldg. Grand-Olive.

CONFECTIONERY—2323 N. Broadway; 3 nice living rooms in rear; cheap.

GARDNER REALTY CO.

202 Shubert-Rialto Bldg. Grand-Olive.

CONFECTIONERY—Salesby stock alone permits the low price, $1800; owner has other business; living rooms, rent $42.50; North End. GUTH, 3988 Julian.

CONFECTIONERY—Branch bakery; must be sold; make offer; terms; may consider trade; 3 living rooms. Taylor 1220.

CONFECTIONERY—Big fruit trade; must sell; $2500; terms; cheap lease; money maker for two. GUTH, 3988 Julian.

CONFECTIONERY—Variety store; 4909 Easton; established many years by present owner; 3 rooms in rear.

GARDNER REALTY CO.

202 Shubert-Rialto Bldg. Grand-Olive.

CONFECTIONERY—3144 Oak Hill; Tower Grove Park district; wonderful neighborhood, near public and parochial school.

GARDNER REALTY CO.

202 Shubert-Rialto Bldg. Grand-Olive.

CONFECTIONERY—5094 Page; thickly populated neighborhood; near schools; 4 rooms in rear; steam heat.

GARDNER REALTY CO.

202 Shubert-Rialto Bldg. Grand-Olive.

CONFECTIONERY, DELICATESSEN — 1600 Salisbury st.; excellent corner location; in Hartwig Hall building; meetings there all the time; real buy.

GARDNER REALTY CO.

202 Shubert-Rialto Bldg. Grand-Olive.

CONFECTIONERY—Receipts, $400 per week; excellent location; cheap rent; beautiful fixtures; will sell cheap. MAin 4578.

ALMO, 806 Arcade Bldg.

CONFECTIONERY — 7102 Manchester; close to large picture show and streetcar line; good county bus lines terminate here; big transient trade.

GARDNER REALTY CO.

202 Shubert-Rialto Bldg. Grand-Olive.

CONFECTIONERIES.

1100 Hickory; two rooms $1650
3649 S. Broadway; rooms 2500
2729 Park; one room 500
453xx Manchester; rooms 2000
4522 St. Louis; rooms 2850
2906 Hickory; rooms 1950
300 Hickory; make offer. 950
2009 Cass; also candy kitchen.

MAGELSDORF INVESTMENT CO.
3423A Chippewa. LaClede 0523.

CREAMERY—3659-61 S. Broadway; stock and all fixtures; established 15 years; doing wonderful business; must sell at once; will sacrifice.

CREAMERY-GROCERY—Cash and carry; fine location; old establishment; prosperous business; South Side; owner leaving city, account of age; terms; lease to 1936. Post-Dispatch. Box M-36.

DAIRY—Cows, route, all equipment. Box M-47, Post-Dispatch.

DELICATESSEN—Cheap; established transfer point; no competition. 1312 N. Grand.

DELICATESSEN—Luncheon, northwest; Union; biggest $1500 bargain; cost $3000; owner has other business; good business increasing. Union, 5988 Julian.

DELICATESSEN—Complete food line, unable to handle account illness; most beautiful food store in city; doing big cash business, with good future prospects; cheap for cash; good lease; cheap rent; living rooms; no agents. 713 N. Kingshighway.

DENTAL OFFICE—Modern, St. Louis; in excellent location; doing nice cash business, reason, leaving State. Box M-22, Post-Dispatch.

DRUG STORE—Good business; owner has other business. 4232 Folsom.

DRUG STORE—19 miles from St. Louis; in town of 30,000; Illinois. Box T-10, Post-Dispatch.

DRUG STORE—Modernized, established business; owner has other business; bargain. Box M-376, Post-Dispatch.

DRUG STORE—For sale or trade; only store in town. J. W. Billmack, Baldwin, Ill.

DRUG STORE—$32,000 receipts past year; on car line; good lease; terms reasonable. Inquire same terms to good man. 6701 Delmar. Box M-113, Post-Dis.

DRUG STORE—Wonderful opportunity for one with pep; mixed trade; corner location; long lease; cheap rent; average $170 per day; investigation, UNITED SALES CO. 320 Wainwright Bldg. Main 1917.

DRUG STORE—FOR SALE OR TRADE. IN GOOD MISSOURI TOWN OF 13,000. GOOD GOING BUSINESS. CAN BE INCREASED. WANT TO RETIRE FROM BUSINESS. ADDRESS 2812 CHIPPEWA, ST. LOUIS. SUCCESS.

DRUG STORE—Lucas av.; location; corner; good and white trade; lease; reasonable rent; average $45 per day; $6500; terms. UNITED SALES CO., 320 Wainwright Bldg. Main 1917.

DRY GOODS—Notions; $1850; rooms rear; $20. Mangelsdorf, 3423A Chippewa.

DRY GOODS—South Side; 2 rooms in rear; account of sickness; invoice. Box C-116, Post-Dispatch.

DRY GOODS STOCK—Building and fixtures, 3 rooms rear; 3 rooms up; double garage; sacrifice at $19,500. 4540 Gravois.

DRY GOODS STORE—3 living rooms in rear; cheap rent; small stock; good West End location; no competition. Call FOrest 0536R.

DRY GOODS—Notions; $1850; rooms rear; cheap rent; small stock; good West End location; no competition. Call FOrest 0536R.

1100 Hickory; two rooms $1650
3649 S. Broadway; rooms 2500
2729 Park; one room 500
453xx Manchester; rooms 2000
4522 St. Louis; rooms 2850
2906 Hickory; rooms 1950
300 Hickory; make offer. 950
2009 Cass; also candy kitchen.

MAGELSDORF INVESTMENT CO.
3423A Chippewa. LaClede 0523.

CREAMERY—3659-61 S. Broadway; stock and all fixtures; established 15 years; doing wonderful business; must sell at once; will sacrifice.

CREAMERY-GROCERY—Cash and carry; fine location; old establishment; prosperous business; South Side; owner leaving city, account of age; terms; lease to 1936. Post-Dispatch. Box M-36.

DAIRY—Cows, route, all equipment. Box M-47, Post-Dispatch.

DELICATESSEN—Cheap; established transfer point; no competition. 1312 N. Grand.

DELICATESSEN—Luncheon, northwest; Union; biggest $1500 bargain; cost $3000; owner has other business; good business increasing. Union, 5988 Julian.

DELICATESSEN—Complete food line, unable to handle account illness; most beautiful food store in city; doing big cash business, with good future prospects; cheap for cash; good lease; cheap rent; living rooms; no agents. 713 N. Kingshighway.

DENTAL OFFICE—Modern, St. Louis; in excellent location; doing nice cash business, reason, leaving State. Box M-22, Post-Dispatch.

DRUG STORE—Good business; owner has other business. 4232 Folsom.

DRUG STORE—19 miles from St. Louis; in town of 30,000; Illinois. Box T-10, Post-Dispatch.

DRUG STORE—Modernized, established business; owner has other business; bargain. Box M-376, Post-Dispatch.

DRUG STORE—For sale or trade; only store in town. J. W. Billmack, Baldwin, Ill.

DRUG STORE—$32,000 receipts past year; on car line; good lease; terms reasonable. Inquire same terms to good man. 6701 Delmar. Box M-113, Post-Dis.

DRUG STORE—Wonderful opportunity for one with pep; mixed trade; corner location; long lease; cheap rent; average $170 per day; investigation, UNITED SALES CO. 320 Wainwright Bldg. Main 1917.

DRUG STORE—FOR SALE OR TRADE. IN GOOD MISSOURI TOWN OF 13,000. GOOD GOING BUSINESS. CAN BE INCREASED. WANT TO RETIRE FROM BUSINESS. ADDRESS 2812 CHIPPEWA, ST. LOUIS. SUCCESS.

DRUG STORE—Lucas av.; location; corner; good and white trade; lease; reasonable rent; average $45 per day; $6500; terms. UNITED SALES CO., 320 Wainwright Bldg. Main 1917.

DRY GOODS—Notions; $1850; rooms rear; $20. Mangelsdorf, 3423A Chippewa.

DRY GOODS—South Side; 2 rooms in rear; account of sickness; invoice. Box C-116, Post-Dispatch.

DRY GOODS STOCK—Building and fixtures, 3 rooms rear; 3 rooms up; double garage; sacrifice at $19,500. 4540 Gravois.

DRY GOODS STORE—3 living rooms in rear; cheap rent; small stock; good West End location; no competition. Call FOrest 0536R.

ELECTRICAL BUSINESS AND SUPPLIES—Reasonable. Box E-5, P.-D. (c)

EXPRESS—Good location; long terms. Box M-57, Post-Dispatch.

FILLING STATION—For sale or lease; established trade. Call or write, F. Delarme, Caseyville, Ill.

FILLING STATION—For sale or lease; established trade. Call or write, F. Delarme, Caseyville, Ill.

FLORIST—Business established 10 years; ground and improvements rented right. See owner, 2716 N. Grand.

FRUITS, VEGETABLES—In Berve Mill district; doing around $800 a week business; best stand on Gravois; will sacrifice. GRand 8830.

FUR SHOP—HANNIBAL, MO. Established 7 years, downtown location; $50; does big business, large stock and fixtures; circuline permanent wave machine; price reasonable. Call DElmar 2784W. (c)

FURNITURE STORE—Good location. Phone Monday, PRospect 0893. (c)

GARAGE—Filling station, auto laundry; good reasons for selling. LaClede 8426.

GARAGE AND AUTO SALES—Well equipped; located in Southern Illinois. Box E-259, Post-Dispatch.

GARAGE—Filling station, battery and tire service display room; receipts $4500 month. Box C-176, Post-Dispatch.

GARAGE—Filling station and battery station; storage space 50 cars; must sell account of sickness. 1928 East Prairie.

GARAGE—I MUST GO AWAY FOR MY HEALTH; MAKE ME AN OFFER. 1008 N. 12th.

GARAGE—45 cars, drainage and repair; filling station; long lease; good business reasonable. Lindell Garage, Sarah-McPherson.

GARAGE—On Manchester road; doing business of $25,000 a year; complete equipment; easy terms. AGency 0135.

GARAGE—And sales agency; popular line of cars; filling station, supplies and accessories; owner retiring. Box E-239, Post-Dispatch.

GARAGE AND FILLING STATION—Reasonable; owner leaving town; good location, situated on Ozark Trail; 5-year lease with option of 5 years longer. Service Garage, Admire rd., Valley Park, Mo. (c)

GARAGE—Has now 93 cars in; regular storage; net monthly income $1000. 7-year lease; best-paying garage proposition in city.

FRY & KERR INVESTMENT CO.
704 Victoria Bldg. CEntral 2840.

GARAGE BUSINESS—1720 S. 18th; well-constructed building, 30x120, including auto used parts and garage business, equipment, air pump, welding equipment; many auto parts, etc.; first-floor 30x120; second floor rooms divided into 3 flats; bath, gas, electricity; space 30x 40 for laundry; present rental $130; total $5800; small down payment; balance $75 month. Owner Victor 1214.

GARAGE—With storage; receipts $1500 per month; rent $90; excellent location will stand investigation; price $3000.

ALMO, 806 Arcade Bldg

GARAGE—Receipts $1600 per month; reasonable rent; good location; large stock and equipment; must sell account of other business will sacrifice.

ALMO, 806 Arcade Bldg.

GARAGE AND FILLING STATION—Receipts $8200 per month; rent $45 a day; location A1; equipment; owner leaving city; price $1500 if sold at once. MAin 4578.

ALMO, 806 Arcade Bldg

GASOLINE STATION—A real bargain; selling on account of other interest. Call Cabany 4682 after 12 Sunday. (c)

GENERAL MERCHANDISE STOCK—Excellent; make offer. 2330 Biddle.

GENT'S FURNISHING STORE—Clean stock. Box C-62, Post-Dispatch.

GROCERY—Self-paying. HUmbolt 1971.

GROCERY AND MARKET—North, good business; reasons. Colfax 6173.

GROCERY—In good location; cheap; best offer buys it 1403 Salisbury.

GROCERY—And confectionery, stock and fixtures. 3841 Kossuth av.

GROCERY STORE—Small; very reasonable. 1619 Dolman st.

GROCERY—Meat market; old established stand. See Monday, 229 N. Marcenat.

GROCERY AND MEAT MARKET—Must be sold. Colfax 6537.

GROCERY AND MEAT MARKET—Inquire 1001 Sidney.

GROCERY—And meat market; bargain cheap or terms. 3588 W. Florissant. (c99)

GROCERY STORE—All or part. 1019 N. Sarah st. Lindell 1798.

GROCERY AND MEAT MARKET—Because of sickness will sacrifice. 1803 N. 9th st.

GROCERY AND MEAT MARKET—Old established; $807 Page.

GROCERY AND MEAT MARKET—Old established; stand all cash business; cheap rent. 1320 S. 7th.

GROCERY AND VEGETABLE—Good corner; must buy building. 1900 S. 18th.

GROCERY—And confectionery good location for meat market doing $800 monthly. Box M-33 Post-Dispatch.

GROCERY-MEATS—Old established money maker; retiring from business, take property in pay. Box C-190, Post-Dispatch.

GROCERY AND MARKET—$2250; for rerent $1797. Hiland 1970W.

GROCERY STORE—Splendid location; good business; $900; terms; if cash will be for less. Box M-105, Post-Dispatch.

GROCERY-CONFECTIONERY and SUNDRIES—$8000. Colfax 3630J. 4588 Delmar.

GROCERY, MEAT MARKET—Good corner trade; bargain if taken at once; owner retiring. 3945 Franklin.

GROCERY—Dry goods; fine business; wonderful location; Kirkwood; will sell or trade building. Kirkwood 1124.

GROCERY—Confectionery, good neighborhood trade; only $2000; terms; choice corner; northwest. BUTH, 3988 Julian.

GROCERY, CONFECTIONERY AND SOFT drinks; north; daily receipts $65; owner has other business and wants to sell. $1500 FEUMANN, 1923 S. BROADWAY.

GROCERY AND MARKET—Goodfellow av.; doing $600 a week business; all cash and carry. Cheap rent; clean stock.

GARDNER REALTY CO.

202 Shubert-Rialto Bldg. Grand-Olive.

GROCERY—Market, Shenandoah, west of Grand; past annual Shenandoah sales, $30,000.

GARDNER REALTY CO.

202 Shubert-Rialto Bldg. Grand-Olive.

GROCERY—Soft drinks; garage, storeroom 4 living rooms; owner has other business; account of poor health will sacrifice $1250

ZEUMANN, 1923 S. BROADWAY.

GROCERY, Small store, including meat and sandwich stand; located 1001 Morgan; just the place for right man to make fortune. Ask Mr. Jordan, Jordan grocery, 2661 Olive.

GROCERY AND MEAT MARKET—$1000; doing good business, averaging $100 per day and better; selling on account of health. Call Cabany 3729 Monday.

GROCERY—Market, corner location. Walnut Park; 4 room, bath above; thickly populated neighborhood.

GARDNER REALTY CO.

202 Shubert-Rialto Bldg. Grand-Olive.

GROCERY—And confectionery; good business; demands quick sacrifice. Good location; West End; opposite established trade. West End grocery; no brokerage proposition. Box F-5, Post-Dispatch.

GROCERY MEAT MARKET—5x7 butcher box; 10-foot freezer; register, meat blocks, shelves; about $800 stock; here is your chance; come in a life time. Lafayette Forest 1265W. 1110

GROCERY—Cash and carry; $500 a week beer week before closing deal; will invoice. FRY & KERR INVESTMENT CO. 704 Victoria Bldg. CEntral 2840

GROCERY—Luncheon (250 dinners); doing good business; good location; owner leaving town; reason for selling; rent $20; living rooms, 824 S. 3d st. call Sunday, Monday, Tuesday.

GROCERY—Small, new stock, new display icebox, oak display counter, 20-foot oak shelving, computing scale, National cash register, electric coffee mill, electric light fixtures; awning and other fixtures; $500 cash; must sell Monday. 2702 Clara.

GROCERY—Meat market, West End location; fine butcher box; 12-foot Grunendler shelves, counters, large scales, register; $4000; will sacrifice $1750; some terms if necessary. For information, 515 Franklin.

GROCERY—Receipts $400 per week; rent $50; large stock; good fixtures; does big malt business; price $1500.

ALMO, 806 Arcade Bldg

GROCERY AND MEATS—West End; sales $400 per week; cheap rent; large stock. All fixtures; price $1750. Main 4578.

ALMO, 806 Arcade Bldg

3 Groceries and Meat Markets

I am retiring from the grocery and meat business and I will sell these wonderful stores, and when I say wonderful, I don't mean maybe. These are all strictly cash and carry stores and doing dandy business and are real money-makers. If you are looking for a store that is a real producer it will be worth your time to investigate these unusual opportunities of getting a store that is very seldom offered for sale. Price $3000 and up. Get busy, as these stores won't last long. First come, first served. No agent. 2734 Market. (c)

HARDWARE AND PAINT STORE—Best location in town. Call DElmar 2784W.

HAIRDRESSING SHOPPE—Splendid opportunity; have other business. Call DElmar 6852R.

HARDWARE STORE—Downtown location; owner has other business; will invoice. Box M-54, Post-Dispatch.

HARDWARE STORE—Shop, fixtures; will invoice about $4000; rent reasonable. Box C-115, Post-Dispatch.

HARDWARE—Southwest; good location; clean stock; rooms above; car line. Box M-25, Post-Dispatch. (c)

HARDWARE STORE—Good location; stock and fixtures invoice about $4700; will sell for $3000; reason, other business. Box M-43, Post-Dispatch.

HARDWARE STORE—In the Water district; a fine money-making business carrying only the highest grades of paints, tools and hardware; enjoying the best retail paint trade in the city and the price is right; owner wants to retire; no pikers. 1920 East Grand bl. (c)

HOME-MADE COOKIE BUSINESS—Old-fashioned; 13 years established; leaving St. Louis; $3500. CAbany 3297J

HOTEL, 25-room; 9-room rooming house. St. John 1702 Chestnut.

HOTEL—70 rooms rent only $425 per month; clearing $1000 per month; one-third cash, balance monthly. See us quick. SPRAGUE R. CO., 626 Chemical Bldg.

COMMERCIAL HOTEL

St. Clair, Mo., now in operation; brick building; 30 rooms; all furnished; price, to close an estate, $25,000; located on concrete highway No. 14.

BEN ALTHEIMER & BRO. REALTY CO., 4th floor, N. W. Cor. 7th and Chestnut Sts. GArfield 5761-5762.

ICE AND COAL—Truck. Box E-407 Post-Dispatch. (c)

ICE AND COAL BUSINESS—See owner 3220 Calvert av., Overland.

ICE AND COAL ROUTE—Also Ford truck. 2200 Lafayette.

ICE AND COAL BUSINESS—Good paying; or would consider taking in partner. Box C-100 Post-Dispatch.

ICE CREAM PARLOR—And rooming house. 3801 Hickory. Garfield 4964.

ICE AND COAL—Doing good business; long established; all equipment; cheap rent; price $700.

ALMO, 806 Arcade Bldg

JEWELRY BUSINESS—Old established good town Central Missouri; good chance. Address Jeweler, 4520 Delmar. (c)

LADIES' READY-TO-WEAR SHOP—Best; reasonable. Lindell 3844R.

LAUNDRY—Can't agree. 1310 Washington. (c)

LUNCH STAND—Self-cheap; good business; 233 S. Grand. Lindell 5844R.

LUNCHEONETTE—Cheap rent and living quarters. 308 S. 3d.

LUNCH—Good delicatessen doing $60 day and up. 1234 Cass av. (c2)

LUNCH—Cheap, good location; terms. 3135 Minnesota.

LUNCH—3220 Easton; good location for ambitious man; reasonable.

LUNCH—Money-maker; owner leaving city. Apply Monday, 119 Market.

LUNCH—Good business; will stand investigation. 1811 Park.

LUNCH—Doing good business; I have other business and will sacrifice.

LUNCH—Best in town selling out; on account of health; good business. Ideal Restaurant.

LUNCH—On Grand avenue or exchange for anything you have. Box M-Post-Dispatch.

LUNCH—If you are looking for a bargain it will pay you to investigate; selling on account of sickness. 1921 Olive.

LUNCH—Complete, doing good business. Inquire 323 Madison av. Madison, Ill.

LUNCH—Good business location; consider small farm. Mr. Dyer, DElmar 3281.

LUNCH—On national trail, in good Illinois town, doing good business; good reasons for selling. Box 300, Post-Dispatch.

LUNCH—Must sell on account of sickness; little cash required. 3622 Gravois.

RESTAURANT—Building sold; must vacate July 15; entire outfit for sale; also soda fountain with back bar. Call after 5 p.m. day for real bargain. 5314 N. Grand.

RESTAURANT—South Side near Grand; good business, well established, well equipped; price $800. (c)

C. J. HILL, Agt., 114 N. 7th.

RESTAURANT—First-class, south Grand location; rent reasonable, under lease. Thimmig, 164 S. Jefferson. (c2)

RESTAURANT—2743 Olive; big business from automobile mechanics' garage.

GARDNER REALTY CO.

202 Shubert-Rialto Bldg. Grand-Olive.

RESTAURANT—First-class, West End; doing good business; long lease; leaving city; see before you buy. Call DElmar 3195.

RESTAURANT—Established 10 years; wish to sell half interest; good opportunity for anyone with only need apply. 3143 Olive.

RESTAURANT—Modern; near Union Station; average $120 per day; real opportunity for a worker; investigate. UNITED SALES CO. 320 Wainwright Bldg. Main 1917. (c2)

RESTAURANT—Good location; reasonable. 3104R.

RESTAURANT—Doing good business; must sell or trade. 603 Franklin av.

RESTAURANT—Located on N. Grand bl. Box E-396, Post-Dispatch.

RESTAURANT—Very cheap; owner leaving town; 233 S. Grand. Lindell 5844R.

RESTAURANT—Cheap rent and living quarters. 308 S. 3d.

RESTAURANT—Good delicatessen; doing $60 day and up. 1234 Cass av. (c2)

RESTAURANT—Cheap, good location; terms. 3135 Minnesota.

RESTAURANT—3220 Easton; good location for ambitious man; reasonable.

RESTAURANT—Money-maker; owner leaving city. Apply Monday, 119 Market.

RESTAURANT—Good business; will stand investigation. 1811 Park.

RESTAURANT—Doing good business; I have other business and will sacrifice.

RESTAURANT—Best in town selling out; on account of health; good business. Ideal Restaurant.

RESTAURANT—On Grand avenue or exchange for anything you have. Box M-Post-Dispatch.

RESTAURANT—If you are looking for a bargain it will pay you to investigate; selling on account of sickness. 1921 Olive.

RESTAURANT—Complete, doing good business. Inquire 323 Madison av. Madison, Ill.

RESTAURANT—Good business location; consider small farm. Mr. Dyer, DElmar 3281.

RESTAURANT—On national trail, in good Illinois town, doing good business; good reasons for selling. Box 300, Post-Dispatch.

RESTAURANT—Must sell on account of sickness; little cash required. 3622 Gravois.

RESTAURANT—Building sold; must vacate July 15; entire outfit for sale; also soda fountain with back bar. Call after 5 p.m. day for real bargain. 5314 N. Grand.

RESTAURANT—South Side near Grand; good business, well established, well equipped; price $800. (c)

C. J. HILL, Agt., 114 N. 7th.

RESTAURANT—First-class, south Grand location; rent reasonable, under lease. Thimmig, 164 S. Jefferson. (c2)

RESTAURANT—2743 Olive; big business from automobile mechanics' garage.

GARDNER REALTY CO.

202 Shubert-Rialto Bldg. Grand-Olive.

RESTAURANT—First-class, West End; doing good business; long lease; leaving city; see before you buy. Call DElmar 3195.

RESTAURANT—Established 10 years; wish to sell half interest; good opportunity for anyone with only need apply. 3143 Olive.

RESTAURANT—Modern; near Union Station; average $120 per day; real opportunity for a worker; investigate. UNITED SALES CO. 320 Wainwright Bldg. Main 1917. (c2)

RESTAURANT—Cheap rent; good lease; good business; owner has other business. 3844 Delmar.

RESTAURANT—Small; cheap rent; good business. 1416 Chouteau.

RESTAURANT—Good business; cheap rent; 2 living rooms. 1400 Franklin av.

RESTAURANT—Cheap rent; good lease; good business. 2920 Hearteria. Victor 3726J.

RESTAURANT—Cheap rent; good lease; good business. 2920 Hearteria. Victor 3726J.

RESTAURANT—Cheap rent; good lease

...MALS

...ats For Sale

...UP—3222 Ohio. (c)

...DOG—Registered, at 3212A Cherokee. (c)

...DOGS—Young, male Hiland 1775J. (c)

...PUPPIES—Pedigreed 9 up. 1430 S. 10th

...PUPS—Champion ped- ...; $25 and $35. Fell- ...linn, Manchester rd.

...PUPPIES—4 months ...digreed; house-broke. (c)

...PUPS—From imported ...stock. 339 Park rd., (c)

...DOGS—Bargain; pedi- ...mon. Parkview 01431 (c62)

...PPIES—Healthy and Plymouth. Cabany (c99)

...DOGS—Pedigreed; 2 ...ported; $20 also 3 ...cheap. 3853 Omeara.

...POLICE

...chester and Berry rds. ...ts at stud; also dogs ...formerly 3311 Osage. ...ester Groves, Mo. ...sale, broke; including ...S. 3d.

...lan fox hound; 2 ... Monday. 3814 Olive.

...ian; large, 6 months ...Lalingan, 7400 Dor-

...8 weeks old. For ...all Colfax 5585W. (c71)

...pups; more for good ...ting, 7260 Manchos (c)

...gh-class pedigreed; 4 ...champion and ...stockdd; half blood, $25; satisfaction ...Leferdink, Hickman.

...Persians; $5 each; ...R Olive. (c99)

...n pretty; well bred; ...hone. 1000 Missis-

...S—Pups; 4 months ...egister, $10. S. E. ...ill.

...DOG—1½ year old ... can be had; he is ...family kennel, pedigreed ...square muzzle and ...so a large dog, color ...also King Sister ...9 year old liver and ...ge dog, pedigreed; ...are sold for no fault. ...gs in town; sold at ...Murphy, Victor 0957.

...Dog Kennels, St. ...s. Fine stud im- ...ventor, winner of ...and first second ...America. His ...t I will sell one ...fee should all pups ...be out of my own ...pups reasonably ...ner, owner.

...PUPPIES—Healthy ...Plymouth. Cabany (c99)

...DOGS—Pedigreed; 2 ...ported; $20 also 3 ...cheap. 3853 Omeara.

...DOGS—Bargain; pedi- ...mon. Parkview 01431 (c62)

...PPIES—Healthy and Plymouth. Cabany (c99)

...DOGS—Pedigreed; 2 ...ported; $20 also 3 ...cheap. 3853 Omeara.

...POLICE

...chester and Berry rds. ...ts at stud; also dogs ...formerly 3311 Osage. ...ester Groves, Mo. ...sale, broke; including ...S. 3d.

...lan fox hound; 2 ... Monday. 3814 Olive.

...ian; large, 6 months ...Lalingan, 7400 Dor-

...8 weeks old. For ...all Colfax 5585W. (c71)

...pups; more for good ...ting, 7260 Manchos (c)

...gh-class pedigreed; 4 ...champion and ...stockdd; half blood, $25; satisfaction ...Leferdink, Hickman.

...Persians; $5 each; ...R Olive. (c99)

...n pretty; well bred; ...hone. 1000 Missis-

...S—Pups; 4 months ...egister, $10. S. E. ...ill.

...DOG—1½ year old ... can be had; he is ...family kennel, pedigreed ...square muzzle and ...so a large dog, color ...also King Sister ...9 year old liver and ...ge dog, pedigreed; ...are sold for no fault. ...gs in town; sold at ...Murphy, Victor 0957.

...Dog Kennels, St. ...s. Fine stud im- ...ventor, winner of ...and first second ...America. His ...t I will sell one ...fee should all pups ...be out of my own ...pups reasonably ...ner, owner.

...PUPPIES—Healthy and Plymouth. Cabany (c99)

...DOGS—Pedigreed; 2 ...ported; $20 also 3 ...cheap. 3853 Omeara.

POULTRY AND BIRDS

Leghorns For Sale

HENS—Selling out white leghorn ... Pine Lawn. 4036 Ra... FOrest 2204W.

Plymouth Rocks For Sale

CHICKENS—10 barred rocks; ... cheap. 1928A Sullivan. Lindell 1021.

Pigeons & Pet Birds For Sale

BIRD CAGES—20 compartment ... cage, also new Hendryx breeding cage ... price. —O. N. Taylor av.

BIRDS—Pekin Nightingales; males; ... derful trainers for young canaries; ... teresting lively cage birds; ideal for ... rooms and sunrooms, perches; $4.25 ... 3101 Olive.

CANARIES—Andreasburg and Gr... rollers; breeding cages, 2321 Salena.

CANARIES—Rollers; cheap; leaving ... 5405 Virginia.

CANARIES—Good singers and rem... cages; selling out. 813 Jamieson.

CANARIES—Young singers, ... COlfax 3398J.

CANARY BIRDS—3213 Missouri. Al... side 21967.

CANARIES—Does your bird sing? W... why not? Haller's Dutch Song Food ... never fails. Sent by mail, 30c. Hall... Bird Store, 523 Franklin av. Write ... free booklet.

CANARIES—Young and old, singers, ... kinds. 4210 N. 11th st.

CANARIES — If you have canaries ... Haller's Baby Canary Food; used ... recommended by all bird lovers; 15c ... mail, 20c. Haller's Bird Store, 523 ... lin. Write for free booklet.

CANARY bird hospital. ... Sick or ... veterinarian, ornithologist, ... cian to our new modern bird hospital ... fessional calls made to home. 528 ... Central 4309.

CANARIES—Haller's Feather Renov... bald-headed birds and loss of feather... by mail, 30c. Send for free booklet. ... Haller's Bird Store, 523 Franklin av.

CANARIES—Canaries, Canarie... ments received every day in the ... largest fine complete pet shop in the ... world; it has no equal; truthful ad... tising built it; bird cages, largest ... sorts, lowest prices; cages, largest ... call or send for bird ship every ... and supplies of every description; ... daily 9 a. m. until 8 p. m. Sunday ... a. m. until noon; we challenge ... tion, we invite comparisons. National ... tions. 3101 Olive.

CANARIES—Haller's Health Food ... the bird in healthy condition; ... mail, 30c. Haller's Bird Store, 523 Fr... Write for free booklet.

CANARIES—Singing; rollers; in full ... prices reasonable; bird seed, nests and ... 5318 West Florissant. Walnut Park Pet Sh...

CANARY Color Food for young ... Haller's Bird Store, 523 Franklin. (c)

FANCY PIGEONS—3540 Illinois av. ...

GERMAN ROLLERS—Young, ... 9th st.

PARROT — Fine talker. Call Mond... 1702A N. Union.

PARROTS—Young, green, fortune tell... 3111 Olive st.

PARROTS—Art Pet Shop, 3461 S. Gr... derful talkers; all ages, reasonable. ... talking kind. 3101 Olive st.

PETS—Canary, roller $6, with c... 3652A Easton.

PIGEONS—Swallows ... Reas. 4619 Howard. carriers. ...

HALLER'S Lice Powder rids the bird ... all vermin; kills; by mail, 30c. Hall... Bird Store, 523 Franklin. Write for f... booklet.

COMPARE John Arlick's roller ca... with Haller's birds offered for sale; ... wonderful song he won the admir... of hundreds of satisfied customers; ... 20 years' experience. John Orlick, ... Missouri av.

SEEDS for your canaries and poll... grass seed for your lawn. See Ka... Seed Co., 708-710 N. 4th st.

Poultry Supplies For Sale

INCUBATORS—Brooders; Buckeye, Q... Cyphers, Successful, Sol-Hut; repairs ... all. 416 Lucas av. CEntral 4552.

AQUARIUMS, FISH, ETC.

TROPICAL FISH—15c up, food, ... ette av.

HALLER'S Vegetable Fish Food, a ... ful natural food to rail kinds fish... by mail, 15c. Haller's Bird Store, ... Franklin. Send for free booklet.

HALLER'S Tropical Goldfish Food, ... treat for the fish; will not sour the ... by mail. 15c. Haller's ... Store, 523 Franklin av.

TROPICAL FISH—Largest display in ... water life; aquariums and supplies; ... complete line of aquariums and ... CAbany 7265.

BEES AND BEE SUPPLIES

BEES—Queens, honey and supplies ... and sold; professional service ren... 416-18 Lucas. CEntral 4552.

SAFES

CABINET SAFE—Large size with ... equipment; cheap. 1507 Market st.

SAFE—Good, used. 2924 Olive.

SAFES—Bought and sold; repaired, ... binations changed. ... & Skinner, on 4-h st. at Olive.

SAFES—Reducing our stock. Fire ... burglar proofs; vault doors, ... safes and deposit boxes; prices $50 up; ... safes to repair; terms. Howe Scale ... 512 St. Charles st.

SEEDS, PLANTS AND TREES

FOR spraying trees and shrubs and ... ding lawns, call Riverside 0813W.

TYPEWRITER AND ADDING MACHINES

For Sale

ADDING MACHINES—Typewriters, ch... writers; real bargains. 915 N. 8th.

ADDING MACHINE—Burroughs; 9 c... with; Underwood typewriter, duplicat... mahogany roll top desk; safe, filing cabi... bookcase; real cheap. 315 Franklin.

ADDING MACHINE AND TYPEWRITE... Sold, rented, repaired; low rates; ... pendable machines. Reliable Adding M... chine and Typewriter Co., 713 Lo... Garfield 8765.

ADDRESSOGRAPH—Model H-3A—... months; bargain. Lindell 4861.

MOST complete lines, all makes; re... rentals. Union Typewriter Co., 11... 9th st.

TYPEWRITER—Portable; in fine c... tion; $20. 4953 Fountain.

TYPEWRITER—Oliver No. 9, good ... dition; price $15. Box C-279, P.-D.

TYPEWRITERS—Monarch, $8; ... woods, $20; rent, $1; buy, trade. Kn... 1512 Locust.

TYPEWRITERS—Guaranteed rebuilt, ... making repairs, overhauling; results ... estimates. Fletcher Typewriter ... 1005 N. Pine st.

TYPEWRITER—Slightly used Remin... portable; cheap; also other makes; ... cris Typewriter Service, 822 Century B... GArfield 5364.

TYPEWRITERS — Rebuilt Underw... Remington, Royal, $25 to $50; ... 3 months, $6 upward. St. Louis Typ... writer Exchange 202 N. 10th. Main 1...

TYPEWRITERS—All makes rebuilt; ... sale or rent; guaranteed; repairs, ... handling; estimates furnished. Typewr... Rental and Sales Co., 123 N. 8th. ... field 3807.

$30 Instead of $100

Underwood No. 5, Remington No. ... Royal No. 10, Smith No. 10; late mo... reduced to $30, cash. Free rental ... one year.

ST. LOUIS TYPEWRITER EXCHANGE ... (41 Years Under Same Management) ... 202 N. 10th st. Main 1...

TYPEWRITER

Special July Sale

$5.00

Monthly Payments

"AWMCO" REBUILTS.

makes. Free trial. Buy now ... save money.

Special Rental Rates during ... cation. Repairing and Rebuildi... specialty.

Consult with us, 46 years in b... ness.

AMERICAN WRITING MACHINE CO.

CEntral 1215 807 Pine

•Automobiles

CLASSIFIED ST. LOUIS POST-DISPATCH ADVERTISING

•Household Goods

PART NINE. ST. LOUIS, SUNDAY MORNING, JULY 11, 1926. PAGES 1—6A.

Index To Classified Advertisements

In This Section

	Page
Animals	Pt. 8, P. 14
Aquariums, Fish	Pt. 8, P. 14
Automobiles	4
Auto Accessories	6
Auto Loans	4
Bicycles, Motorcycles	Pt. 1, P. 11
Birds, Poultry	Pt. 8, P. 14
Boats, Launches	Pt. 1, P. 11
Books, Periodicals	Pt. 1, P. 11
Building Materials	Pt. 1, P. 11
Cameras	Pt. 1, P. 11
Clothing	Pt. 1, P. 11
Coal, Coke, Wood	Pt. 1, P. 11
Exchange (Misc.)	Pt. 1, P. 11
For Sale (Misc.)	2
Gold and Silver	2
Horses, Vehicles	2
Household Goods	3
Household Goods Wanted	3
Instruction (Music)	3
Jewelry	3
Machinery	3
Miscellaneous for Sale	3
Motorcycles	Pt. 1, P. 11
Musical	3
Office Furniture	Pt. 1, P. 11
Pianos—Musical	3
Poultry, Birds	Pt. 8, P. 14
Radio Supplies	Pt. 1, P. 11
Refrigerators	Pt. 1, P. 11
Sales	Pt. 1, P. 11
Seeds, Plants	Pt. 8, P. 14
Sewing Machines	3
Stamps and Coins	Pt. 1, P. 11
Table Supplies	
Typing Machines	2
Tires, Accessories	6
Typewriting	Pt. 8, P. 14

ROOMS and BOARD

ROOMS WITH BOARD—CITY

ROOM AND BOARD—Couple or gentle... Gland 0066W

ROOM AND BOARD—Mother and daugh... private apartment-flat with two ... general girls, with or without board; all ... conveniences; reasonable. Box E-53, P.-D.

North

...ODIER 2731—Room and board for lady.

...GRAND, 1518—Board with or without ... room. Lindell 2941W. (c7)

...NORTH FLORISSANT, 4219A—Mother ... and baby with baby care while mother ... COlfax 2743J. (c)

...PRAIRIE, 2940—Room and board; home ... cooking; hot-water. Lindell 0278J.

...ST. LOUIS, 3629—Room and board for ... two gentlemen.

...TAYLOR, 3125A N.—Room and board. (c)

Northwest

...PATTON, 5373—Wanted children to ... board; mother's care. FOrest 1834J.

...ST. LOUIS, 5420A—Front room and board ... for two employed. FOrest 6064J. (c)

...CHURCH, 5417—Room and board, with ... per week.

...UNION, 2926A—Large front room, twin ... conveniences; excellent meals.

South

...ALLEN, 1717A—Front room, with board ... gentlemen; electric, etc. Family.

...ALLEN, 1921A—Room and board; two; pri... family; homelike.

...ALLEN, 3664—Room and board; every ... Cabany 7162M.

...BOARD—Wanted, children to care for in ... my home for parents employed or while ... attending social functions. GRand 6264J. (c8)

...CHEROKEE, 2203—Room and board for ... gentlemen.

...DAVID, Wid.—To care for and board; pri... vate family. 7905 S. Broadway.

...DONNECTICUT, 3342A—Large room and board ... for couple or 2 gentlemen.

...DONNECTICUT, 3642A—Large room and board; exposure; gentlemen; excellent ... board; reasonable.

...EIGHTEENTH, 2713 S.—Boarder wanted, ... or 2 gentlemen. PRospect 3267. (c)

...FAIRVIEW, 3658—Room and board for ... or 2 gentlemen. PRospect 3267. (c)

...GRAND, 3152A S.—Room, with or without ... board; all conveniences.

...JEFFERSON, 3328—Room and board; ... German cooking; reasonable; small family ... employed; conveniences; private. FOrest ... 2926.

...JUNIATA, 4038—Nice sleeping room; ex... board; girl. LaClede 0686. (c)

...LAFAYETTE, 2839A—For couple or two ... gentlemen; reasonable; homelike.

...LAFAYETTE, 3676—Room and board for ... ladies employed or couple. GRand ... 6264J. (c)

...LAFAYETTE, 3679—Third floor east; ... room and board in private home; 2 em... employed or couple. Phone GRand ...

...LOUISIANA, 3852A—One or two men; ... board and bath; conveniences. GRand ... Lee cars.

...MINERVA, 2838-3 rooms and bath, quiet ...

...MORGAN, 3436A—Room board, lady em... board. Grand and Cherokee cars. LA... 4992.

...PAGE, 4002 (third floor west)—Room ... board for 2; private family. GRand ... (c)

...PENROSE, 4344—Room and board; private ... family. Riverside 5723R.

...PINE, 3424—Room and board; gentleman, ... 1st floor; employed couple ... gentlemen; board if wanted.

...PRESCOTT, 3503A—Large front room, ... private entrance, with board; reasonable. ...

...ROOM—For 2 men, with or without meals. ...

...ROOM AND BOARD—Light room, south... exposure; for two. South Side; home ... cooking. GRand 4377W. (c)

...ROOM AND BOARD—For invalid or el... person; with trained nurse; kind ... nice surroundings; private family. ... Phone LaClede 3210.

...SHREVE, 3658A—2 young men; good ... board; twin beds.

...SOUTHWELL, 3816A—Nicely furnished room; ... optional. GRand 1081W. (c)

...SOUTHWELL, 3628—Private; all conven... ces; home cooking; gentleman. GRand ...

...TAYLOR, 3634—Room and board; choice lo... private family. GRand 3071J.

...TAYLOR, 3838A—Front room, two ... home privileges, with board. ...

...VANDEVANTER, 3805A—Room and board; ... good home cooking.

...VANDEVANTER, 4047A—Room and board; ... southern exposure.

...VANDEVANTER, 4002A—Large front room, ... gentlemen; board optional; priva...

...VANDEVANTER, 3636—Nicely furnished ... and board for 2 gentlemen; conven...

...VANDEVANTER, 3538—Room and board ... for 2 gentlemen; modern residence; ... location; just off of Grand bl. (c)

...VISTA, 1921—Room with board; private ... home. $8.

...WASHINGTON PL., 1743—Room, board; good ... Victor 2718J.

...WASHINGTON PL., 1743—Double room and ... board; good meals; block south of Lafay... Park. Victor 2718J.

...WEST NINTH, 1554—Room for 2; ... board; meals; third floor north.

...WEST PINE, 3504—Choice location; small ... family; gentleman. LaClede 1266.

Southwest

...COMMONWEALTH, 3348—Large front ... also other rooms; furnished or un... board; board optional; garage. Hiland ...

West

...ARTHUR, 5414—Room and board; sec... floor; private home. (c)

...BARTMER, 5901—Furnished rooms; ... board; private. (c80)

...CRANE, 5026—Board for 1 or 2 la... gentlemen; third floor; well ventilated. (c8)

...CRANE, 5047—Large suite, 3 or 4 ... gentlemen; excellent meals, CAbany 7775

ROOMS FOR RENT—Central

TWENTY-FIRST, 1403 N.—3 nice rooms, ... painted, papered, water, gas, electric; ... $16 month; $21 with garage. Call TYler ... 2872.

LINDELL, 4502—Housekeeping rooms, ... airy; very reasonable. Lindell 6828W. (c)

O'FALLON, 1844—Housekeeping, 2 con... necting, $6; three, $8; bath, toilet.

STODDARD, 2700—Light housekeeping ... rooms, gas range; convenient; $5.

TENTH 1440 S.—2 connecting housekeep... ing front rooms; light, cool; reasonable.

TENTH, 1110 S.—Furnished room for ... light housekeeping.

THOMAS, 2843—3 rooms, all conveniences. ... $25.

TWELFTH, 1405 N.—2 rooms, gas, wa... ter; $5 a week.

WASHINGTON, 2804—Cool sleeping and ... housekeeping; $2.75 up.

North

BARRETT, 2912—Nicely furnished room, ... 1½ blocks east of Grand; gentleman ... preferred; garage optional.

BLASE, 426—Nice room; gas electric, ... laundry. $25.

BROADWAY, 2513A N.—Light housekeep... ing rooms; neatly furnished; newly dec... orated; reasonable.

COLEMAN, 2418A—Large front room, ... with or without board; all conveniences.

COTE BRILLIANTE, 4865A—2 rooms un... furnished; employed adults; reasonable ... rent; private family.

DODIER, 2923A—Housekeeping rooms, $3 ... up; gas, bath, electric.

ELMBANK, 4420A—Unfurnished rooms, ... nished for housekeeping; light, heat, gas fur...

FERRY, 1110—4300 north; light house... keeping, southern exposure, newly fur... nished, well ventilated and clean; near Mc... Kinley Bridge, Broadway and Bellefon... taine cars; adults only; reasonable.

FOURTEENTH, 2101 N.—3 rooms, water, ... gas, electric; $13.

GARRISON, 2755—Neatly furnished ... rooms, for light housekeeping. Lindell ... 5950M.

GLASGOW, 2709—Neat light housekeeping ... rooms. Lindell 3239M.

GRAND, 2360—Neatly furnished ... rooms; light housekeeping or sleeping.

GRAND, 2554 N.—2 unfurnished; former... ly dentist's rooms; adults.

GRAND, 2903 N.—2 connecting rooms for ... light housekeeping.

GRAND, 3820—Modern front room, ... small private family; gentleman. Tyler ... 2357.

GREER, 4428—2 unfurnished light house... keeping rooms, adults only.

HARPER, 3208—Large front room, 1 or 2 ... gentlemen; private family.

HARPER, 2907A—2 light housekeeping ... rooms; gas, electric and water; $7. TYler ... 0725W.

HOWARD, 2733—3 rooms; $21.

HEBERT, 2007—Modern furnished room; ... conveniences; price reasonable.

JEFFERSON, 2632 N.—Light housekeep... ing rooms.

JEFFERSON, 2407A N.—Front room fur... nished for gentlemen; private.

JOHN, 1445A—Will share flat with cou... ple or two gentlemen.

LABADIE, 3851A—Large, cool room; all ... conveniences. $4

LABADIE, 3806A—Room for gentleman ... or couple; kitchen if desired; in private ... modern home; one block to car. LIndell ... 4933J.

LEE, 4045A—Furnished front room for ... 1 or 2 gentlemen.

LEXINGTON, 4108A—2 large front fur... nished housekeeping rooms, newly dec... orated; small family, sink, range, bath, ... gas, electric. Colfax 4283W. (c53)

LEXINGTON, 4108A—2 large front fur... nished housekeeping rooms, newly dec... orated; small family, sink, range, bath, ... gas, electric. Colfax 4283W. (c62)

MARYLAND, 4168—Second floor front, ... for 1 or 2; also south single room; meals ... and rates exceptional.

MARYLAND, 4353A—Well-furnished room ... and board; suitable for couple; half block ... from Cathedral.

MINERVA, 5333—Attractive, well-venti... lated room, next board optional.

MINERVA, 5094—Child wanted to board; ... room for parents if desired.

MINERVA, 5218—Desirable second-story ... front room with board.

NEWSTEAD, 4336—Room for gentle... man; private family; opposite Cathedral.

OLIVE, 4237—Respectable newly fur... nished home; excellent board; $7. (c99)

PAGE, 5947A—Single, cool; girl employed; ... real home. CAbany 3233M.

PAGE, 3951—Room with board; modern; ... 1 or 2; $8.

PERSHING, 55xx — Room and private ... bath; board; business or professional man. ... CAbany 7713J.

ROOM AND BOARD—Beautiful room, ... lovely home; meals. CAbany 2617R. (c)

ROOM—Board; gentlemen, couple or ladies; ... modern home; American. 4064 Page bl. (c7)

ROOM AND BOARD—Nice, cool room, ... or 2 gentlemen; meals optional. Hi... land 2539J. (c)

ROOM AND BOARD—Twin beds; pleas... ant surroundings; $10 each. Parkview ... 1323. (c)

ROOM AND BOARD—Lovely front, for 2, ... splendid meals; refined home, heat and ... janitor service. CAbany 6064J.

ROOM AND BOARD—Nicely furnished ... room and board 1 or 2 gentlemen; home... like. Lindell 0445M. (c)

TAMM, 1120A—Board and room, 2 girls ... or couple employed; near car and garage.

UNION, 1484—Large room; good board; ... real home for 2 employed. (c1)

UNION, 1363—Home-like board, one or ... two girls. FOrest 0391J.

VERNON, 5206—Front room; excellent ... board; electric fan; homelike.

VERNON, 5729—Pleasant front room for ... 2 employed; Southern car stop, $8 each; ... ½ block from Hodiamont car stop. FOr... est 4361W. (c)

WASHINGTON, 4742A—Lovely room, pri... vate home; excellent meals; reasonable.

WASHINGTON, 4310—Clean, cool rooms, ... excellent meals; reasonable rates. (c99)

WASHINGTON, 4247—Room and board, ... $8 and $10. DElmar 6330R. (c)

WASHINGTON, 4164—Good beds; excel... lent food, all you can eat; modern. (c7)

WASHINGTON, 5227—Desirable second ... floor south front room; excellent table. ... (c3)

WATERMAN, 5007—Opportunity to ... share lovely home; excellent cuisine; in... vestigate.

WESTMINSTER, 4164—Single second floor ... room, and board; $6 per week; gentleman.

WESTMINSTER, 5095—Front rooms and ... board; twin beds. FOrest 8807W.

WESTMINSTER PL., 4102—Large rooms ... with board; ladies and gentlemen em... ployed; 3 baths; continuous hot water.

WEST PINE, 4362—Excellent meals and ... home, 3 baths; reasonable. DElmar ... 3175J.

WHITTIER, 357 N.—Rooms for 3 gentle... men; board. DElmar 4033R.

ROOMS FOR RENT—CITY

REDROOM—Kitchen, furnished for house... keeping; neat and clean. PRospect 3327

JEFFERSON, 3721—Neatly furnished ... room; $2 week.

ROOM—Sleeping; all conveniences. GRand ... 3313J.

ROOM—Lady or gentleman private fam... ily. CAbany 4037J.

ROOM—For 3 girls; board if desired. LA... clede 5796.

SLEEPING ROOM—Beautifully furnished; ... southern exposed. FOrest 7064. (c)

Central

ALCAZAR HOTEL, 3127 Locust—Clean; ... $1 day, weekly rates; tub, shower baths; ... garages. (c81)

BELL, 3513—Nicely furnished sleeping ... and housekeeping rooms; near Grand. ... (c)

BELL, 3405—Housekeeping rooms, 2 con... necting; bath, gas, electric; to couple of ... adults; no children.

CASS, 2609—Three rooms, furnished, gas, ... bath, electric.

CASS, 1502—2 light housekeeping rooms, ... gas, electric, etc. O. L. Wolter.

CASS, 2609—Three rooms, furnished; gas, ... bath, electric.

CHOUTEAU, 2140—Sleeping and light ... housekeeping rooms, $2 and up.

COOK, 3654—Neatly furnished rooms.

EASTON, 3027—Housekeeping room; gas, ... electric, water; $4.50.

EASTON, 3536A—Sleeping rooms, electric; ... free telephone; reasonable rent.

EIGHTH, 1230 S.—2 connecting rooms, ... furnished for light housekeeping.

EIGHTEENTH, 904 N.—Furnished house... keeping rooms; second floor front; con... veniences.

FRANKLIN, 1503A—And 902 N. 15th, ... corner Franklin; $2.50 to $5.50.

FRANKLIN, 1422—2 rooms for light ... housekeeping; bath, electric and gas for... $7 per week.

GAMBLE, 2911—Furnished basement ... rooms; all conveniences; cheap.

ROOMS FOR RENT—South

BOTANICAL, 3971—Desirable, first-floor ... room, kitchenette optional; private. (c)

BOTANICAL, 4125A—Lovely room; Park... Compton cars; girls; telephone; $6.

BOTANICAL, 3971A — Connecting second ... floor front housekeeping; Compton cars; ... private.

BOTANICAL, 3626—Large, beautifully fur... nished room; adults; conveniences and ... reasonable.

BOTANICAL, 3650A—Large front room; ... private family; board optional; reason... able.

BOTANICAL, 3970A — Neatly furnished ... outside room, in private family; all con... veniences.

BOTANICAL, 4016—Attractive room in ... home of young couple; privileges; break... fast optional; first floor west. GRand ... 1006J. (c)

BROADWAY, 3906 S.—One furnished ... room in private family.

BROADWAY, 2206 S.—Furnished room; ... electric, gas, water; single, double.

BROADWAY, 4005A S.—Front room for ... two people. $5.

CALIFORNIA, 3452A—Front room, gen... tleman or couple.

CALIFORNIA, 3539A—Hall room; con... veniences.

CAROLINE, 2418A—Large front room, ... with or without board; all conveniences.

CAROLINE, 3021—One furnished room.

CAROLINE, 3000A—3 furnished rooms; ... gas, electric and bath.

CASTLEMAN, 4003—2 neatly furnished ... front rooms for housekeeping. (c)

CASTLEMAN, 4244—2 light housekeeping ... rooms; $9 week.

CASTLEMAN, 4220 — Sleeping room, ... $3.50; man. GRand 3115W.

CASTLEMAN, 3935 — 2 housekeeping ... rooms; fan and gas range; $7.50 and ... $6; adults.

CASTLEMAN, 4202—2 furnished rooms ... for light housekeeping. GRand 3282R. ... (c)

CASTLEMAN, 4208A—Choice of 2 large ... connecting rooms and 6 other housekeep... ing rooms newly decorated; good piano. ... Homelike and private.

CHEROKEE, 2920—Large front room; ... good furniture; modern. Victor 1617.

CHEROKEE, 2917—Two furnished rooms, ... with bath.

CHEROKEE, 2726A—Single and double ... rooms.

CHEROKEE, 1926A—Two connecting; fur... nished rooms for housekeeping; bath. (2)

CHIPPEWA, 3432—Well-furnished; south... ern exposure; private; conveniences. CEn... tral 2154.

CLEVELAND, 3967—Room; gentleman or ... couple; with or without breakfast.

CLEVELAND, 4336—Housekeeping ... rooms, for couple employed; also sleeping ... room. (c65)

CLEVELAND, 4117—Large furnished ... room for 2 employed; also other roomers.

CLEVELAND, 455x—Beautiful room with ... vate; references; reasonable rent em... ployed couple preferred. Box C-144, Post-... Dispatch.

COMPTON, 2601 S.—2 unfurnished rooms ... for light housekeeping.

COMPTON, 1913 S.—1 light housekeeping ... room, $5.

COMPTON, 1616A S.—Furnished light ... room; for sleeping or light housekeeping; ... reasonable.

CONNECTICUT, 3433—Room, 1 or 2 re... liable gentlemen; in modern bungalow; ... employed; private. PRospect 0697. (c)

CONNECTICUT, 3409—Room and board, 2 ... gentlemen; lady or gentleman; private family; home privileges. LaClede ... 0414. (c)

DEWEY, 5811—Neatly furnished room; ... board or garage optional.

DOVER, 224—2 pleasant rooms, with or ... without breakfast; private home; couple ... preferred. Call mornings or evenings ... after 6.

DUNNICA, 3401—1 block south of Chip... pewa; front room, Southern exposure; pri... vate family; gentleman only. (1)

EADS, 2624—Large furnished front room, ... employed couple or 2. (c)

EADS, 2611—Clean, cool sleeping rooms; ... floor; southern exposure. (c)

EADS, 2822—2 nice housekeeping rooms; ... also sleeping 2 nice rooms; all conve... niences.

EADS, 2615—Connecting housekeeping ... rooms; southern exposure; reasonable. (c)

EADS, 3430—Nicely furnished room; all ... conveniences; private family; gentlemen.

EAST MARCEAU, 519—2 rooms, fur... nished and unfurnished. GArfield ...

EIGHTEENTH, 2417 S.—Two light house... keeping rooms. Victor 4394W.

FLAD, 3849—Nicely furnished room; 2 ... young ladies preferable. GRand 2727M.

FLAD, 4170A—Newly furnished room, 1 ... or 2 gentlemen.

FLAD, 3945—Desirable front room, south... exposure; couple employed; also sin... gle room for gentleman; garage optional.

FOLSOM, 3638—Room; convenient. GRand ... 3902W. (c)

FOLSOM, 3653—Neatly furnished house... keeping rooms; all conveniences; reason... able.

GEYER, 3231—New furnished rooms; ... modern conveniences; near 3 car lines.

GILES, 3541—Two rooms; private family; ... ladies employed; gentlemen. cozy.

GRAND, 3148 S.—Large room in private ... home; all conveniences.

GRAND, 3207—Large front room; pri... vate family. GRand 1066. (c)

GRAND, 3520A S.—Large front room for ... housekeeping.

GRAND, 2606 S.—Room, modern; private ... lavator; opposite park; for two em... ployed. LaClede 9006. (c)

GRAND, 3150A S.—Cool room; all con... veniences; 2 gentlemen; twin beds. PRos... pect 2329.

GRAVOIS, 2011—Neatly furnished rooms. ... Victor 3515. (c2)

GRAND, 4072—Front room and kitch... enette; private garage. LaClede 2975. (c)

HARTFORD, 3655—Nicely furnished room.

HENRIETTA, 2707—Housekeeping, bed... room and kitchen; front; cheap. (c)

HENRIETTA, 3500—2 light housekeeping ... rooms; respectable; 2 grand car.

HENRIETTA, 3500—2 large attractive ... connecting housekeeping rooms, clean, ... private sink, range, phone; adults $11.

HUMPHREY, 3609—2 modern housekeep... ing rooms; tile bath; all conveniences; ... private home; first door west of Grand. ... CAbany 3898. (c)

INDIANA, 2903A—Neatly furnished front ... room; sleeping or light housekeeping.

IOWA, 4211—2 bedrooms, bath, kitchen ... completely furnished; housekeeping. (c92)

JEFFERSON, 2500A S.—Housekeeping and ... sleeping rooms; newly furnished.

JEFFERSON, 1818 S.—Light housekeep... ing; 2 connecting; sleeping room.

JEFFERSON, 3427 S.—Two furnished ... housekeeping rooms; no children.

JEFFERSON, 3434 S.—Nicely furnished ... room; all conveniences. PRospect 0160.

JEFFERSON, 2238 S.—Neatly furnished ... room, private family; $3.50; break... fast and supper optional. (c7)

JUNIATA, 3824—Nicely furnished south ... room; private family; men only.

JUNIATA, 3727 — 2 connecting front ... rooms. PRospect 0978 exposure; garage if desired. (c)

KENNETT, 1820—Large front housekeep... ing room; 2d floor; adults.

KEOKUK, 2915A—4 rooms, bath, heat. ... Call Monday.

LAFAYETTE, 2844—1, 2 or 3 unfur... nished rooms; convenient. (c)

LAFAYETTE, 2753A—2 connecting light ... housekeeping rooms.

LAFAYETTE, 2100—Furnished rooms for ... light housekeeping; reasonable. (c74)

LAFAYETTE, 3137A—Clean, desirable ... room; furnished housekeeping.

LAFAYETTE, 2924-26 — Furnished rooms ... for light housekeeping.

LAFAYETTE, 3150—First floor room; ... housekeeping; conveniences; $7.50.

LAFAYETTE, 3201A — Sleeping room, ... southern exposure.

LAFAYETTE, 3150—Housekeeping room; ... southern exposure; water; conveniences.

LAFAYETTE, 3537—Neatly furnished ... suite, everything furnished; across from ... Reservoir Park; adults. (c62)

LAFAYETTE, 2636—Furnished light ... housekeeping rooms; all conveniences; ... steam heat.

LAMI, 1110-2 light housekeeping rooms ... for couple; adults only; $9.

LOUISIANA, 3711—Front bath room ... breakfast. GRand 5379W.

LOUISIANA, 1930—2 rooms, furnished ... completely for housekeeping; water, elec... tric, gas.

LYNCH, 2107—3 rooms, $20. Inquire ... 2108 Withnell.

McKEAN, 3406A—3 rooms and hall room; ... modern; adults only.

McKEAN, 3415A—Furnished southern ex... posed front room; reasonable; home-like.

McREE, 3826—2 rooms, housekeeping, ... complete; southern exposure; adults only; ... quiet private family; $7.50 per week.

MAGNOLIA, 3414—Large well furnished ... south room; ladies. LaClede 8656.

ROOMS FOR RENT—South

MAGNOLIA, 3540A—Large furnished ... sleeping room for 1 or 2. (c91)

McREE, 3612—Apartment 1; neatly fur... nished room for 2 Protestant girls; strict... ly private; kitchen privileges; references. GRand 2706J.

MARCEAU, 501 E.—3 rooms, $15.

MIAMI, 3116A—2 furnished rooms for ... light housekeeping; gas, electric, heat fur... nished. (c)

MICHIGAN, 8229—Two connecting light ... housekeeping rooms, furnished; electric, ... gas. (c7)

MICHIGAN, 7800—Furnished light house... keeping rooms; all conveniences; steam ... heat.

MILLER, 218—3 nice large rooms.

MINNESOTA, 3414—Furnished light ... housekeeping; private; bath; adults.

MINNESOTA, 2317—2 nicely furnished ... rooms for light housekeeping; reasonable. (c7)

MISSISSIPPI, 1757—4 rooms.

MONTANA, 3467—Large front room; ga... rage if desired. Riverside 2713R. 2000 S. Grand desired.

MORRISON, 1231—Beautiful light house... keeping rooms, single and combination; ... to car line. GArfield 7006W. (c)

MORRISON, 1032—3 housekeeping rooms, ... private family; couple; phone GArfield ... 4780.

NEBRASKA, 1538A—Housekeeping rooms; ... children welcome. (c)

NEBRASKA, 2226—Large front room; ... private family; gentleman. (c)

NEBRASKA, 2303A—Large room and ... kitchen, furnished; conveniences; adults; ... $6.50. (c68)

NINTH, 2718 S.—Housekeeping rooms, 2 ... gentlemen or couple; $2.

OREGON, 1012—2 large rooms, sink, ... range; $7.50.

OREGON, 1809—2 neatly furnished rooms ... light housekeeping; phone.

OREGON, 1825—Two neat, clean house... keeping rooms; every convenience; in a ... clean home.

PARK, 2752—Housekeeping rooms; adults ... only. (c)

PARK, 2720A—One sleeping room; front; ... gas, bath. (c)

PARK 2343—Neatly furnished rooms, ... front rooms; sink, garage.

PARK, 2750—2 connecting housekeeping ... rooms; gas, electric.

PARK, 2212—2 lovely, cool housekeeping ... rooms, 2 rooms from bath.

PESTALOZZI, 2616—1 or 2 connecting ... furnished housekeeping rooms; sink, range. (c4)

ROOM—Two employed men or couple; ... breakfast; private. GRand 8575J.

ROOMS—One or 2 third floor light house... keeping rooms. GRand 2426R.

ROOM—One large, with Murphy bed; beau... tiful residential section. GRand 4590W.

ROOM—Gentleman; private home, facing ... Tower Grove Park. LaClede 9979. (c)

ROOM—

ROOMS FOR RENT—West

SARAH, 536 N.—Connecting light housekeeping rooms; front or back; reasonable. (c62)

SPRING, 14 S.—Unfurnished large room and kitchenette; gas, electric, bath. (c)

SPRING, 948 N.—2 sleeping rooms; $3 and $3.50.

SUBURBAN, 6306—Room; private; sleeping; couple.

TAYLOR, 1323 N.—Single, connecting housekeeping; hot water, bath; phone. (c)

TAYLOR, 616 N.—Pleasant housekeeping rooms; small family; conveniences; reasonable.

UNION, 615—2 complete housekeeping rooms; private. FOrest 1419.

UNION, 1326—3 nicely furnished rooms; private home; conveniences; desirable location.

VANDEVENTER, 520 N. — Attractive sleeping and housekeeping rooms; professional and business men. Why pay hotel rates?

VERNON, 5748 — Light housekeeping rooms, 3; phone; near car line. (c7)

VERNON, 5735—Lovely south room. CAbany 5740J. (c)

VERNON, 5512—2 housekeeping, $8; one $4.50; garage.

VERNON, 4623—In apartment; southern exposure; private family; conveniences. (c7)

VERNON, 4606 (First floor north)—Private; owner's home; kitchen, laundry privileges $6 weekly. Page car.

VERNON, 5322—Furnished housekeeping room, southern exposure; water in room. (c6)

VERNON, 5706—Sleeping rooms, also one light housekeeping room; reasonable. (c62dx)

VERNON, 5512—2 housekeeping rooms, $8; one, $4.50; everything furnished; garage.

VERNON, 5322—Cool, attractively furnished front bedroom and kitchenette; complete housekeeping; spotlessly clean; adults.

WALTON, 550—Nicely furnished room; bath, phone; all conveniences. (c)

WALTON, 614—Nicely furnished sleeping room, all conveniences. DElmar 4031W.

WALTON, 1330—Nice furnished room, ½ block from Page car.

WASHINGTON, 3893—Second floor front room; housekeeping; range; reasonable.

WASHINGTON, 3931—Newly furnished housekeeping and sleeping rooms. (c62)

WASHINGTON, 4747A—Large and small rooms; refined home. (*)

WASHINGTON, 4,21A—2 connecting housekeeping rooms; private porch. (c)

WASHINGTON, 4050—2d floor front; double or twin beds.

WASHINGTON, 4954—Large housekeeping room, elegantly furnished; no children; $7 per week. (c)

WASHINGTON, 5722—Nice sleeping room, with running water; reasonable. (c)

WASHINGTON, 3936—Room with kitchen and others; couple, $4.50 up. (*)

WASHINGTON, 4144—Cool, airy sleeping room; gas. Lindell 1502W. (c)

WASHINGTON, 4324—Room, housekeeping room; running water; southern exposure.

WASHINGTON, 4324—Room, kitchenette, gas range, running water, single room. (*)

WASHINGTON, 4311—Apartment B; furnished room; reference. DElmar 5314J

WASHINGTON, 4916A—Large south room with porch and kitchenette. (c)

WASHINGTON, 4550—Cool, handsome, front; continuous water; owner's home.

WASHINGTON, 4213—Large front room; separate bed; home cooking; gentleman. (c)

WASHINGTON, 4008A—Nicely furnished room for 1 or 2 men.

WASHINGTON, 4200—Large south room, housekeeping; private bath; adults.

WASHINGTON, 3928—Sleeping room; first floor front; for 2 gentlemen or ladies.

WASHINGTON, 3925—Nicely furnished rooms; private bath; board optional.

WASHINGTON, 4352—Suite of housekeeping rooms; sink, range; reasonable.

WASHINGTON, 4132—Large, clean housekeeping room; also sleeping room. $6.

WASHINGTON, 4003—Furnished room; also double room. (c)

WASHINGTON, 4312—North front room; large closets. DElmar 5867. (c62)

WASHINGTON, 3881 — Housekeeping, sleeping; ranges, refrigerators; $4 up.

WASHINGTON, 4368—Second floor front; third housekeeping; water, range; reasonable.

WASHINGTON, 4165—Front cool, beautifully furnished; gentlemen or ladies employed. (c65)

WASHINGTON, 5067—Beautifully furnished front room; business people preferred. FOrest 3645W. (c)

WASHINGTON, 4400—Housekeeping and sleeping room for adults; all conveniences. (c7)

WASHINGTON, 4029—2 single rooms, $4 each; private home; gentlemen; references. (c1)

WASHINGTON, 5677 (Apt. E.)—Room for lady; well furnished; 3 windows. Parkview 1542W. (c67)

WASHINGTON, 4816—Front room, private home privileges; reasonable. DElmar 2084W. (c)

WASHINGTON, 4600—Large housekeeping room; also sleeping room, with kitchen privileges if employed. (c)

WASHINGTON, 5098—2 connecting rooms; sleeping or housekeeping; second floor front. (*)

WASHINGTON, 3935—Light housekeeping, basement; also suite; all conveniences; summer rates. LIndell 2790J. (c)

WASHINGTON, 4271—Furnished rooms, sleeping or light housekeeping; large and small. (c)

WASHINGTON, 6651—Beautifully furnished front room, southern exposure; Parkview 0449R. (c63)

WASHINGTON, 4503—Apt. C—2 attractive rooms complete housekeeping; private bath.

WASHINGTON, 4165—Housekeeping suite, newly furnished; every convenience; owner's home. (c63)

WASHINGTON, 4231—Sleeping or housekeeping; continuous hot water; garage space. (c)

WASHINGTON, 4253—As represented, unusually attractive clean, cool, comfortable southern exposed front and side rooms; hot and cold water in rooms; good bath accommodations. (c)

WATERMAN, 5108—Bedroom, sun parlor, $15; single, $6. FOrest 8381W. (c)

WATERMAN, 5200—Front rooms, convenient. (*)

WATERMAN, 5506—Nicely furnished room; private family; also kitchen if desired. FOrest 4094W

WELLS, 5348A—One small room, in private family; Edenite preferred. (c)

WELLS, 5547—3 unfurnished large rooms.

WELLS, 6459—2 or 3 housekeeping rooms, modern.

WELLS, 5983—Connecting front rooms, second floor; electric, gas, telephone.

WELLS, 5042A—Furnished room, southern exposure; gentlemen; board optional. FOrest 1537W

WELLS, 6228A—Sleeping room, ladies or gentlemen; privilege if desired; reasonable; convenient.

WESTMINSTER PL., 4109—Exceptionally cool; all conveniences; reasonable. (c)

WESTMINSTER, 4528—Light housekeeping rooms with kitchenette.

WESTMINSTER, 3824—Front room with kitchenette; modern.

WEST PINE, 4310—Large room for 2; board optional.

WEST PINE, 3965—Housekeeping rooms and entire first floor; reasonable.

WEST PINE, 4320—Newly furnished room for 1 or 2 gentlemen; private family. (c)

WEST PINE, 4415—2 connecting housekeeping rooms; running water; clean linen; garage if desired. (c)

WEST PINE, 4003—Furnished rooms for light housekeeping; single and connecting. (c)

WEST PINE, 4326—Newly furnished housekeeping front room; hot water; $8.50. (c)

WEST PINE, 4141—Hall room for refined gentleman, in private family in apartment; second floor; west. (c)

WEST PINE, 3534—Large, cool, housekeeping rooms; all conveniences; reasonable. (65)

WEST PINE, 3863—Light housekeeping, $3.50; sleeping, $3.50; room and kitch. (c67)

WEST PINE, 4306—Nice, cool, housekeeping room with kitchenette; linen furnished. (c61)

WEST PINE, 4344—Brand-new, complete for furnished housekeeping rooms; hot water, sinks, light and airy. (c)

WHITTIER, 513A—2 newly furnished housekeeping rooms; also sleeping room.

WHITTIER, 352 N.—1st apt., room must be warm, 2 employed; private; evenings

WHITTIER, 519—Large front housekeeping room; exceptionally furnished; reasonable.

WICHITA, 4303—Lady employed or couple; kitchen privileges; modern; reasonable.

MOTHER and daughter will share apartment flat with 2 congenial girls; Catholic preferred. Box E-31, Post-Dispatch.

ROOMS FOR RENT—COLORED

BELL, 3136—One room for gentleman; no other roomers.

CABANNE CT., 945—Large front room, unfurnished, kitchen privileges; colored. (*)

CARR, 712—Rear, 2 rooms, good shape, key next door at Sander's.

ENRIGHT, 4474A—One unfurnished and one furnished front room; all conveniences. (*)

FINNEY, 3633A—Nicely furnished room; reasonable. LIndell 2472R.

JOHN, 4—Large furnished or unfurnished rooms. Call JEfferson 1564R. (c1*)

ROOMS—And flats, furnished; every convenience; rent reasonable. 918 N. 14th. (c1*)

WALNUT 3401—3 rooms, 3d floor, electric, $26.

WASHINGTON, 2951—Two unfurnished rooms, 1 furnished room.

WELLS, 6207—2 rooms, bath and electric. (*)

WEST BELLE, 4120—Rooms, decent people only. LIndell 4665J. (c2)

WEST BELLE, 4536—1 large front room, furnished. DElmar 1718W. (c7*)

WEST BELLE, 3858—Furnished or unfurnished rooms, light housekeeping; colored. (*)

ROOMS IN SUBURBS

CLAYTON, 226 S. (Clayton)—Furnished room; private home; modern; large yard.

MAPLE, 7461 (Maplewood)—Furnished room and kitchenette; garage; adults.

MAPLE, 7404A—6-room flat; modern; delightful sleeping rooms; convenient location. FLorissant 0385R.

NEWPORT, 866 (Webster Groves)—Furnished 2 or 3 rooms, housekeeping; garage.

OLD ORCHARD, 140—Webster Groves; furnished; large front room; modern; gentleman. WEbster 3194R.

ROOM—Furnished for gentleman, $5 week; all conveniences. Kirkwood 1153W.

ROOMS—Sleeping rooms; running water; clean linen; garage if desired.

ROSELAND TER., 2613—2 cool, clean, unfurnished front rooms Hland 0605W

TUXEDO, 436—2 nicely furnished rooms for light housekeeping; modern.

WALTER, 3218 — Maplewood; furnished room for 1 or 2 gentlemen; modern conveniences, Hland 3634W. (c)

HOTELS

ALCAZAR HOTEL, 3127 Locust—Clean; $1 day; weekly rates; tub, shower baths; garage. (c8)

BLUEGRASS HOTEL, 4040 Olive. Special summer rates, $5 up weekly; all conveniences. (c7)

CABANNE HOTEL, 5543 Cabanne av.—Homelike atmosphere; daily and weekly rates; European or American. (c8)

EMPRESS RIALTO HOTEL, near Grand and Olive—Nice clean rooms, $1 up; weekly rates. 3960A Olive. (c99)

HERMITAGE HOTEL—Home of comfort; baths; European plan. 4458 Washington. (c62)

IDEAL HOTEL, 2800 Locust—Running water, baths, $1 a day, $4 week up. (c8)

MERAMEC HOTEL—Rooms; modern conveniences; newly decorated; $5 up. 12th and Pine.

NEWSTEAD HOTEL, Olive and Newstead. Newly furnished; phone, radio and fan in every room. Phone DElmar 3400.

LINDELL PLAZA HOTEL
4300 Lindell; single or en suite; private baths; splendid location; attractive rates.

SHARDEL HOTEL
Skinker and Pershing; comfortable rooms with phone and bath; $35 per month up.

NORTHWESTERN HOTEL
(Natural Bridge and Euclid.)
NEW FIREPROOF AND MODERN.
200 rooms, with bath, $8 to $12 per week. Look us over. CAbany 7690. (c8)

HOTEL McKINLEY
TWELFTH BL. AT MORGAN.
Opposite MCKINLEY Station. Summer rates now in effect. Single without bath, $6; single with bath, $8; double without bath, $9; double with bath, $12. Electric fan service, hot and cold water and telephone in every room. Public showers and tub baths on each floor. CEntral 7135 (c99)

ROSELLE HOTEL
4145 LINDELL.
Finest residential section in St. Louis; 6 minutes' walk to Forest Park; newly decorated and refurnished; weekly rates $7 up. European plan, $12.50 up; American plan. The Lindell bus No. 3 or 18 direct to hotel. LIndell 5300. (c99)

ROOMMATES WANTED

HORTON PL., 6001—Ladies of couple to share 3 cars. (c)

ROOMMATE Wtd.—For sleeping room; gentleman. 2007 Sidney. (c7)

ROOMMATE Wtd.—Employed girl to share apartment. Call DElmar 3883W. (c)

ROOMMATE Wtd.—Gentleman; twin beds; private family. 3458A Hartford. (c)

ROOMMATE Wtd.—Gentleman; separate bed; $3; private family; garage. Colfax 1033W

ROOMMATE Wtd.—Young lady will share apartment on Lindell bl. Phone LIndell 7703, apt. 508. (c)

ROOM MATE Wtd.—West End, beautiful room; very reasonable; employed lady. DElmar 1218J

ROOMMATE Wtd.—Lady share furnished apartment. 3249 Lafayette. GRand 8383R after 5 p. m. (7)

ROOMMATE Wtd.—Congenial working girl; beautiful front room. 3240 Lafayette. (c)

ROOMMATE Wtd.—Widow would like to share flat or will board. CEntral 2544R. 4803A Natural Bridge. (c)

ROOMMATE Wtd.—Middle-aged lady to share room with board. Apply Sunday, 1508A Montgomery. (c)

ROOMMATE Wtd.—Young lady employed, to share room; twin beds in handsomely furnished residence; excellent meals. 3452 Maple av. FOrest 4003. (c)

SUBURBAN BOARD WANTED

ROOM AND BOARD Wtd.—Webster, Kirkwood; for lady; or housekeeping rooms; must be first-class; near cars. 3 Pitman pl., Kirkwood.

SUBURBAN BOARD

COMMONWEALTH, 3420—Webster; furnished room with board, for 2 men. (c)

HORN, 437—Luxemburg—Will board 2 children; room for lady.

ROOM, BOARD—Wonderfully cool acreage, on car line; 25 minutes from city limits; good table. CAbany 6310J.

ROOM AND BOARD—2 paying guests desirable for elegantly appointed home in Kirkwood; cool, excellent food. Kirkwood 111M.

ROOMS WANTED

ROOM, board; small, neat home privileges, employed lady. Box C-108, Post-Dis.

ROOM Wtd.—Sleeping, not over $7, week preferred; clean. Box W-15, Post-Dis. (c)

ROOMS—Furnished housekeeping, West End; private; adults. Box C-97, Post-Dis. (c)

ROOM—By young man, private, Jewish family. Box C-42, Post-Dispatch.

ROOMS Wtd.—Unfurnished with heat and use of kitchen. Call Forest 7473W (c)

ROOMS Wtd.—Quiet, well heated; lady employed; west; Protestant. Box M-294, Post-Dispatch.

ROOMS WANTED

ROOMS Wtd.—2 or 3 housekeeping, furnished; couple with 3-year-old boy; prefer north side; state price. Box C-71, Post-Dis.

ROOMS—Unfurnished, by couple; private home; heat, gas, electric; furnished. South Side. Box T-89, Post-Dispatch.

ROOM Wtd.—Unfurnished; woman employed; private family; Arsenal south, near Morganford. Box M-49, P.-D.

ROOM Wtd.—Furnished; private family; by young lady employed; not over $5; references. Box M-41, Post-Dispatch.

ROOM Wtd.—Gentleman wants comfortable room, west; private family; reasonable. Box C-171, Post-Dispatch.

ROOMS Wtd.—By widow, in return for care of doctor's office or similar establishment. Box M-45, Post-Dispatch.

ROOM Wtd.—Furnished, one or more light housekeeping, for couple employed. 903A Tower Grove av.

ROOM Wtd.—With private family; cool, or sleeping porch preferred, by responsible business man; state price and full reference. Box R-26, Post-Dispatch.

ROOMS Wtd.—Father and daughter; employed, want 2 comfortable rooms; board optional. West. Reasonable. Box C-61, Post-Dispatch.

ROOM Wtd.—Furnished or unfurnished room, with kitchen privileges; private family, 2 ladies employed. Box R-309, Post-Dispatch.

ROOMS Wtd.—2 unfurnished, for very light housekeeping; in Cabanne district; convenient to Hodiamont or City Limits car. PArkview 3132W.

ROOM Wtd.—Middle-aged working man wants room and two meals a day, with private family, near City Limits line; state terms. Box C-403, Post-Dispatch.

ROOM Wtd.—Large, private room and bath; near 5350; and fronting Enright; by young business man; also would like breakfast; references. Box C-420, P.-D.

ROOMS Wtd.—Couple wants 2 unfurnished rooms on City Limits car line or line making connection with City line; Clayton. Call Linden 7926 before 3 p. m. Sunday or Monday.

ROOM Wtd.—By elderly gent (employed); large room, board or 2 housekeeping rooms in owner's home; have some furniture, private home preferred; by July 15; state terms. Box C-86, Post-Dispatch.

ROOMS AND BOARD WANTED

BOARD Wtd.—Dinner only, by gentleman, all summer. Box C-341, Post-Dispatch.

PARTY to care for 4-year-old girl during day. Apply Sunday, at 3237A Michigan.

ROOM Wtd.—Unfurnished, with board; lady; private. Box T-14, Post-Dispatch.

ROOM AND BOARD Wtd.—In exchange for music work. 2621 Virginia. (c)

ROOM AND BOARD Wtd.—Home for boy 6, private family; state particulars. Box C-25, Post-Dispatch.

ROOM AND BOARD Wtd.—Elderly man and boy 6; homelike; private family. Box C-115, Post-Dispatch.

ROOM AND BOARD Wtd.—Two or 4 ladies employed; references. Box C-60, Post-Dispatch.

ROOM Wtd.—With or without board, by couple; state particulars. Box C-135, Post-Dispatch.

ROOM AND BOARD Wtd.—Large, comfortable unfurnished room, and board, for couple; private home; state price. Box M-39, Post-Dispatch.

ROOM AND BOARD Wtd.—Or room and breakfast, by office man, 30; convenient; state price. Box C-262, Post-Dispatch.

ROOM AND BOARD Wtd.—Refined young girl, private family, no other rooms or boarders; in bungalow or residence. Box M-289, Post-Dispatch.

ROOM AND BOARD Wtd.—Lady employed would like nicely furnished clean room with board, in private family. Box C-119, Post-Dispatch.

ROOM AND BOARD Wtd.—Lady, private family, first floor; running hot water; cool room; west; private family; reasonable. Box M-79, Post-Dispatch.

ROOMS Wtd.—By widow, in return for care of doctor's office or similar establishment. Box M-45, Post-Dispatch.

ROOM Wtd.—Furnished, one or more light housekeeping, for couple employed. 903A Tower Grove av.

ROOM Wtd.—With private family; cool, or sleeping porch preferred, by responsible business man; state price and full reference. Box R-26, Post-Dispatch.

ROOMS Wtd.—Father and daughter; employed, want 2 comfortable rooms; board optional. West. Reasonable. Box C-61, Post-Dispatch.

ROOM Wtd.—Furnished or unfurnished room, with kitchen privileges; private family, 2 ladies employed. Box R-309, Post-Dispatch.

ROOMS Wtd.—2 unfurnished, for very light housekeeping; in Cabanne district; convenient to Hodiamont or City Limits car. PArkview 3132W.

ROOM Wtd.—Middle-aged working man wants room and two meals a day, with private family, near City Limits line; state terms. Box C-403, Post-Dispatch.

ROOM Wtd.—Couple wants 2 unfurnished rooms on City Limits car line or line making connection with City line; Clayton. Call Linden 7926 before 3 p. m. Sunday or Monday.

ROOM Wtd.—By elderly gent (employed); large room, board or 2 housekeeping rooms in owner's home; have some furniture, private home preferred; by July 15; state terms. Box C-86, Post-Dispatch.

HORSES AND VEHICLES
For Sale

COAL WAGON—One horse. 2716 Indiana.

DOUBLE HARNESS—Heavy brass mountings; used as new; cheap. 306 S. Jefferson.

HARNESS—Several horses, mares, mules, wagons; guaranteed given. 1921 Morgan.

HORSES AND MULES—3238 Shaw. (c)

HORSE—Sound. 4951 Bocaro. (c)

HORSE—Good. Call Colfax 4317W. (c)

HORSES—Wagon and harness; cheap. 1706 Biddle. (c99)

HORSE—Bay, 9 years old. Call 5075 Arlington av. (c)

HORSES—Harness and wagons. 4978 Natural Bridge.

HORSES—Two young, cheap; harness and wagon. 4322 Virginia. Riverside 3804M

HORSES—10 single and double harness; wagons of all kinds. 1009 N. 10th.

HORSES—Good work horses; price right. See them at 114 S. 10th st.

HORSES—2 mules, harness, wagons. Ford trucks. 2006 Keokuk. FRospect 1110.

HORSES—$20 up; single and double harness. 1015 N. 21st.

HORSES—Good, with trial and guarantee. See Lowenstein, 1321-23 N. Broadway. (c)

HORSES—Team of heavy work horses. Apply at Highlands Fire Clay Co., Berthold and Mackland.

HORSE—5-year-old bay, fat, chunky; real worker; $38; bargain. Call today. 2432 Cass.

ICE WAGONS—Two top; cheap. 21st and Wallinckrodt.

MARE—Young, 3719 West Tesson.

MARE—Young, young, $35; harness, and wagon. Call 3709A Easton.

MULES—Large black mule, sound, $45; team, medium, 1109 Penrose. Reckert.

PEDDLER'S OUTFIT—In fine condition; make offer. 1109 Penrose. Reckert.

PEDDLING WAGON—And single set of harness. 2237 Maiden Lane.

PONY—Shetland, and colt. 916 St. Louis.

PONIES—2 spotted saddle; will drive single or double; a bargain if sold today. 7025 Olive Street rd. (c)

SHETLAND PONIES—With saddles and bridles. Chain of Rocks.

STAKE WAGONS—Light and heavy. 1412 N. Broadway.

WAGONS—11 and buggies; all kinds and makes. 4116 N. 11th, rear. Reckert.

WAGON—One-horse spring wagon. 4378 Beck av.

WAGON—Ice and coal, cheap. 4959 Emerson.

WAGON—2-horse; harness and ice route. 3114 Rutger.

WAGONS—2 5-ton trucks, coal and all other kinds. 1621 S. Jefferson. (c99)

WORK HORSES—3 young, 1200 to 1500 pounds. 2643 Chouteau.

JEWELRY—WATCHES

DIAMOND—Half karat; white; cheap. Box C-28, Post-Dispatch.

DIAMOND RING—Lady's; perfect. 1507 Olive. COlfax 4908J.

DIAMOND RING—Platinum 1¼ karat; perfect blue white, $485. Klink, 3305 S. Grand.

MASONIC RING—32 degree, set with diamond; bargain. Call Monday before noon. 1113A Franklin.

STOP AND SPLIT SECOND WATCH—Brand-new; cost $20; will sell $15; end Bellefontaine line. 7825 Michigan.

WATCH—21-jewel, 16-size, Hamilton, white gold, case new. Sell $27.50. Room 914 Equitable Bldg., 413 Locust.

MACHINERY
Wanted

DIVIDING HEAD Wtd.—For milling machine; any size. CEntral 0490. (c)

ELEVATOR Wtd.—Used; large enough for automobile. 2506 S. Jefferson. (c99)

ROLLER Wtd.—500 to 800 pounds; call Monday.

WE buy all kinds of machinery. Mid-Con Sheet Equipment and Machinery Co. 319 N. 4th st., St. Louis, Mo. (c99)

For Sale

AIR COMPRESSORS—Curtis, tank motors, new. $138. Acme Electric Co., 221 Market st. (c)

AIR COMPRESSORS — Boilers, generators, pumps, heaters, separators, machine tools. John Ramsden Machine Co., 308 S. First st., St. Louis, Mo. (c99)

MACHINERY
For Sale

ALL tools, motors, machinery bought. Segal, 1231 Market. GArfield 1839.

AUTO LAUNDRY MACHINE—Universal; at big bargain; used 1 month. Call DElmar 6839R.

BAND SAW—22-inch; drum sander, 24-inch self feed saw rig with gasoline engine; combination woodworker; electric motor, 3 h. p.; single phase. H. T. Hatch-er & Co., 3663 Market st. Lindell 0562.

BANDSAWS—Jointers, saw tables, tenoners, shapers, moulders, planers, sanders, mortisers, power feed rip saws, Universal woodworkers. Complete stock of new and used machines on hand for prompt shipment. All used equipment rebuilt and guaranteed. We represent the leading manufacturers and operate a service department.

MERIT MACHINERY CO.,
3511 N. Broadway St. Louis, Mo. (c99)

AUSTIN PUP ROLLERS—Concrete mix-ers, other bargains. Central Equipment Co., 17th and Walnut st. Garfield 0382.

$25,000 NEW BELTS

Manufacturer's closeout bought at a price that can save you real money on leather, rubber or gandy belts; lengths as J. A. STERN, 17th and Chestnut. (c63)

CLOTHES LOCKERS

75, late model, in good condition; cheap. J. A. STERN, 17th and Chestnut. (c)

COMPRESSOR—Curtis 6x6, 24x60 tank and governor; cheap. 613 Cass.

CONCRETE MIXER—8½ cu. feet; price $125. R. C. Stanhope Jr., 418 Security Bldg.

CONCRETE MIXER—Used only few days as demonstration sample, standard make; tilting drum, 1-yard, half bag capacity, guaranteed; regular $250 machine; $175 cash; monthly payments if desired; 1619 Olive, St. Louis Mo. (c99)

CONCRETE MIXERS

S. T. HATCHER & CO., 3663 Market st. Lindell 0262. (c99)

CONCRETE MIXERS

Concrete, mortar and plaster mixers. FICKEISSEN-FINNEY EQUIPMENT CO., 3620 Laclede av. (c99)

CONSTRUCTION EQUIPMENT—New and used. Smith & Co., 3347 Franklin. JEfferson 0358.

CRANE—O. & S. Crawling tread 1½-yard bucket; used 1 year. Laclede 8574. Joe Gilliam, 2915 S. Kingshighway.

ELECTRIC MOTOR—1½ h. p., 220 V., 1-phase, 1725 r. p. m. Expects to repair. $20. 202 N. 10th. Main 1162.

ENGINE—Gas or gasoline; feed grinder and Buffalo attachment; cutter, cheap. Howe Scale Co., 512 St. Charles. (c99)

ENGINE—Gas or gasoline; feed grinder and Buffalo silent meat cutter; cheap. Howe Scale Co., 512 St. Charles. (c99)

GRINDERS—Millers, saws, drills, blowers, hammers, shears, compressors, lathes, chisels. Brown Machinery Co., 3232 N. Main.

JOB PRESS—C. & C. 14½x22. 2804 Olive st.

LATHE—16-inch Monarch; good condition. 4353 St. Louis.

LATHE—Iron working; 5x24 inches. 5107 Enright.

MACHINERY—Lathes, drill presses, grinders, screw machines, punch presses and other machinery; good. 5th and Biddle. CEntral 5459.

PLY CO., 509 S. 4th st. Main 2222.

MACHINE SHOP equipment; new and used lathes, drill presses, punch presses and milling machines, saws, grinders etc.; up-to-date stock as usual. Forbes McDonald Machinery Co., 1531-33 North Broadway.

MACHINERY — 5' Radial drill, electric drive; 3' Curtis pipe drill; horizontal & vertical; rotary bevel shear, sap's & p. Sta Rite gas engine; vertical tank pump; stock any size boiler built. John Nooter Boiler Works Co., 1400 S. 24 (c99x)

MACHINERY

Boring mill, 16-inch Bullard, 2 heads M. D. Horizontal boring machine, rapid type. Brown-Sharp gear cutting machine. Lathes, shapers, radial drills, shapers, bar-ers. Elliott & Stephens Machinery Co., Louis, Mo.

MIXER—Plaster; mortar and concrete; new and used; wiring, repairing and installing Acme Electric Co., 221 Market.

MOTORS—We have in stock large number of motors, both new and used, from speeds of 1200 up to 50 horsepower, which we can offer at attractive prices. Call Main 0281, O'Donnell-Euern Electric Co., 1228 N. 12th. (c99)

PIPE

For road construction, greenhouses, gardeners, water lines, steam plants or any other purpose; we can furnish practically any size pipe at big savings, very guaranteed on hand; also threads and couplings, fittings of all kinds; second-hand shipments a specialty. SOUTH SIDE IRON AND SUPPLY CO., 16th and Clark. GArfield 4220. (c)

PRINTING PRESS—Chase stand, type, other materials. 219 N. Jefferson.

PRINTING PRESS—8x12, with motor complete. $75. Smith Printing Co., 613 N. Broadway.

SHAPER—Double spindle, with counter shaft; cheap. 613 Cass.

TINNERS' TOOLS—Brakes, square shears, stock, Brown Machinery Co., 3232 N. Main.

WOODWORKING MACHINERY—Jointers, band saws, resaws, edger, sanders, borers, swing saws, tenoner, mortiser, combination woodworker, etc. Brown Machinery Co., 3232 N. Ninth.

BOILERS

1 60"x20' B. & W. water-tube, 180 lbs.
1 148"x10' Fund, motor drive.
SCHOELLHORN-ALBRECHT MACH. CO., 721 N. 24 st. St. Louis, Mo.

MACHINE TOOLS

Boring mills, 72".
Drills and profiling machines.
Drill press, 8".
Gear shapers, No. 3 and No. 6 Fellows.
Miller machines.
Shapers, 24".
20"x10' Barnes lathe.
20"x24' Sleptoe lathe.
24"x12' Sleptoe lathe.
40"x32' Pond lathe.
Call.
SCHOELLHORN-ALBRECHT MACH. CO., 721 N. 24 st. St. Louis, Mo.

HOISTS—6¼"x8", d. c. d. f. drum hoists with boom-swing attachment.
6"x8", single, double and 3-friction drum hoists.
6"x8", single friction drum hoists with 4. c. single drum reversable hoists.
6"x10", 4. c. single drum reversable hoists.
8"x10", 4. c. double d. drum heavy duty hoist with boiler.
Gasoline hoists, all sizes, with Continental motors.
Electric hoists and belt hoists all sizes.
SCHOELLHORN-ALBRECHT MACH. CO., 721 N. 24 st. St. Louis, Mo.

110-VOLT D. C. MOTORS

¼ h. p. to 7½ h. p., slow speed; in running condition; cheap. J. A. Stern, 17th and Chestnut sts.

Hornbeck & Hardie Electric Co.

Weekly reminder for motors, a. c. or d. c. Get our price list; sizes up to 90 horse power. 314 Market st. GArfield 3991. (c99)

HUGH ELECTRIC CO.

Motors, generators, engine generator sets, motor generator sets; special electric equipment. We rent motors. 735 S. Fourth st. Garfield 7004. (c99)

"MOTOR MART"

WE SELL, RENT, EXCHANGE, REPAIR, BUY ELECTRIC MOTORS.
320 S. BROADWAY, MAIN 1292. (c99)

Contractors' Service Pumps

Call us for information on "Our Little Wonder" pumps; also other pumps special-ly adapted; contractors' service. FARRAR & RIP-P MACHINERY CO., 318 Chestnut Bldg. (c)

RENT MOTORS

With purchase privilege; a. c. or d. c.; complete installation. NATIONAL ELEC. SERVICE CO., 209 Washington. (c99)

PULLEYS—Steel, iron and wood, new and used; all sizes; also hangers, shafting. ST. LOUIS BELTING & SUPPLY CO., 509 N. 4th st. (c99)

RADIATORS

USED STEAM AND GASTEAM.
Closing out our entire stock of radiators at
J. A. STERN 17th and Chestnut. (c99)

TANKS—Wood and steel; large stock, up to 20,000 gallon capacity; standpipes, Mid-Continent Equipment and Machinery Co., 419 Security Bldg. (c)

TANKS—TANKS—TANKS

15 gallons to 500 gallons pressure tanks guaranteed. Your choice at J. A. STERN 17th and Chestnut. (c99)

TRADE-IN slightly used demonstrator Kardling cabinets, safe cabinet, indexes, fourth to one-half of standard prices, one-drawer letter, $7.50; vertical, value $45, at CEntral 5984. (c)

J. A. STERN

Jobber of secondhand building iron, radiators, plumbing and steam fitting supplies, machinery and shop equipment; also new and used belting, hose and packing. (c99)

MACHINERY
For Sale

29 REEVES—Engine, 14 Jumbo saw mill, 200 drill press, 31" lathe; cheap. Allen Harrgrave, Anna, Ill.

USED MATERIAL

Just the place to buy secondhand pipe and fittings, radiators, building material of all kinds, plumbing fixtures, sell your machinery; in fact, anything in iron or steel; we can show you real savings. Call and select what you need.

ST. LOUIS IRON AND SUPPLY CO.,
16th and Clark. GArfield 4220. (c)

MACHINE TOOLS, Air Compressors, Pumps, Boilers and Engines. Get our prices.

WM. C. JOHNSON & SONS
MACHINERY CO.
1211 North 12th Street.

Machine Shop Work

ARTMAN & MEYER—Printing and bookkeeping machines. 21 S. 9th st. Phone Central 8598

TOOL and die work, fine machine work, manufacturing; large modern shop; 30 years' experience. Wheeler, 613 N. Broadway fifth floor.

MECHANICAL AND ELECTRICAL DESIGNED AND DEVELOPED FOR PRODUCTION.
TOOLS, SHEET METAL STAMPINGS, DIES.
UTILITY TOOL & MFG. CO.,
LINDELL 2733. 620 TOWER GROVE AV. (c99)

MISCELLANEOUS FOR SALE

AIRDOME THEATER CHAIRS—About 350; very cheap. 1007 Market st.

ARCHERY—Bows, arrows, etc. The Archery Shop, A. W. Lambert Jr., 4444 Olive. DElmar 4764.

AUTO KNITTER—Tripiex, with stand; 5323 Neosho.

AWNING—Store awning, 7 feet long; cheap. 6437 Gravois av.

BATHTUB—Complete; 5-foot, $25. Cord Storage Co., 5740 Easton.

BILLIARD TABLE — Brunswick-Balke-standard size; equipment. Call GRand 2347R.

BILLIARD TABLE — Brunswick-Balke-perfect condition; reasonable. Call Cabany 5720R. 202 N. 10th. Main 1162.

BUILDERS' LEVEL, and tripod, A. & T. Dunn M. & L. Co., 912 Franklin.

BUILDERS and surveyors' instruments, new and used, at factory prices. Wheeler, 613 N. Broadway, 5th floor. (c99)

CASH REGISTERS—National; at saving of 25 to 40 per cent. Expects to repair. Howe Scale Co., 512 St. Charles st. (c99)

CASH REGISTERS—National; at saving of 25 to 40 per cent. Experts to repair. Howe Scale Co., 512 St. Charles st. (c99)

COMPUTING SCALES—New Dayton Wincharger, 1-ton; motor of cycle bearing. Call PARkview 0253J. (c)

DOG HOUSES—Any size; also children's playhouses. 4343 Shaw.

DRAWING INSTRUMENTS—With slide rule and table. A. & T. Dunn.

ELECTRIC DRILLS—Several sizes; new, exchange. Grosemann, 4144 Olive.

FANS—Two 16-inch d. c. used one season; will trade or trade. GRand 2237.

FAN—16-inch oscillating; direct current. 3417 Virginia.

FAN—D. C. oscelating desk fan, 16-inch. 3110, 3131 Cass. Lindell 4978R.

FAN—Exhaust fan, 30"; used; 50-foot office ventilating duct; cheap. 2741 Washington.

FANS—For rent; all sizes. Acme Electric Co., 221 Market st. GArfield 2180 or 2181. (c)

FANS! FANS! FANS!
All makes and sizes, new and used. 1007 Market st. Ask for BENSINGER.

FIELD GLASSES—New and used. A. & T. Dunn M. & L. Co., 912 Franklin. (c)

FIRE STOVE, Groceries, school supplies. Call today. 1316 N. 15th. East St. Louis.

FURNACE—$15. 4371 Laclede av. (c)

FURNACE—Front flank, good condition. 651 Wash st.

FURNACES—Hot-water heater, 4 rooms $100. 4371 Laclede. Schmidt Bros.

FURNACES—New and used; in first-class condition; 50 all sizes. Schmidt Bros. Furnace Co., 4371 Laclede. DElmar 1598.

GARDEN HOSE—Phone Victor 4059 or 4011 Victor.

GLASS PARTITIONS—Can be seen 4375 Laclede. DElmar 3048.

GRAVESTONE—Angel. 3141 Sheridan.

HOSE—2000 feet of 1½-inch and 2-inch & Sons. 2219 S. (c)

HOTEL RANGES—New and used; all sizes. Gas or coal; used; all sizes. BENSINGER CO., 1007 Market st.

INVALID WHEEL CHAIRS AND BEDS—For sale or rent; sickroom equipment of every description. 4219 Olive. Phone Sheldrake 1100. (c99)

INVALID CHAIRS—Invalid beds for sale or rent; trusses, hose, elastic stockings, supporters. H. E. Lande, 8 South Broadway.

INVALID CHAIR—Hand lever, for outdoor use; Colson, ball-bearing; good as new. 3531 Olive. Schmidt Instrument Co.,

LAWN MOWER—$3.50; typewriter, $6; one sarcillawn lathe, $30. Union.

MICROSCOPE—Bausch & Lamb, 4 x 7 power; for one-third cost. Have to move. Cabany 3393M.

OIL BURNER—Perfect condition; complete; simple to install; one-third cost. Humbolt 2100R. (c)

OPERA CHAIRS—Cheap. 4680 S. Grand.

OSCILLATING FANS, 2 16-inch d. c. $10 each. 923 Chouteau Bldg. (c7)

PAINTER'S OUTFIT—Complete. 1420 Bremen (rear). Tyler 1364R.

PAINTS—$1.50 gallon; varnishes, brushes; open evenings. 1312 Ohio.

PAINT AND VARNISH—$1 gallon. 2541 Benton st.

PAINTS—For quality and price see us. Mechanics Paint Co., 715 Franklin.

PAINTS—High-grade, outside white, gray, $1.35 gallon; finish $1.10 gallon. 3508 S. Broadway. 1307 Ohio. (c62)

PAINT—Direct from factory, $1.25 gal; white lead, 8

MUSICAL :-:

ARANCE SALE

NSTRATORS, SHOPWORN AND
VIONED MUSICAL INSTRUMENTS

Instruments that were used in our salesroom to
l as new; other instruments that were taken in
truments—all guaranteed to be in good playing
l low prices and terms.

y or Alto
PHONES
and Up
s and shopworn
ffered for Mon-
uesday only—at
w terms of

$1.50 Per Week!

OTHER MUSICAL VALUES:

rn— Reconditioned—

.....$16.50	Cornet $4.00
.....$24.50	Banjo $8.50
.....$29.50	Guitar $5.00
.....$24.50	Trombone $12.50
.....$45.00	Violin Outfit $11.50
.....$7.50	Clarinet $9.00
..$1.98	And many other bargains in
.....20c	reconditioned instruments.

VURLITZER TERMS—$1.00 PER WEEK.
1006 OLIVE STREET

s For Sale

grand; mahog-
condition; used
changed for pe-
Art reproducing
tion of $595;
your present in-
ments. Aeolian

department you
xcellent bargains
pianos and grand
conditioned and
om $55 up. Easy

ANO CO.,
007 Olive.(c56)

tzer piano for

metal tubes; like
ve.(c96)

able. 3509 Har-
(c)

ousehold goods,
(c)

gen; excellent
CAbany 4714;
bench, scarf.
A S. Jefferson.
and bench; ma-
40 Magnolia.
eneral condition;

rolls; excellent
e; call Monday.
(c)
ing baby grand;
or invisible; $500
Lindell 0445.(c)
any; bench, $67
ust sell; best of-
on.
and bench; first-
cheap. st
me after Sunday.
nsen; like new;
r, $225; leaving
Langan Storage

ake, Angelus; 50
eaving city; bar-
Apartments. LIn-

hogany player, in
bench and rolls;
(c)
CO., 1111 Olive.
(c62)
T—Slightly used,
beautiful brown
n.
CO., 1111 Olive.
(c62)
NG GRAND, used
ration at a de-
ular price; a re-
eaving
CO., 1111 Olive.
(c62)

SALE

ianos

ing Values
ad
TUESDAY
ny ...$190
y $275
.....$298
any ..$357
used, but in

Down
.50 Monthly
ng This Sale

zer
VE.

SALE

ianos

ing Values
ad
TUESDAY
ny ...$190
y $275
.....$298
any ..$357
used, but in

SPECIAL SALE

HERE IS YOUR CHANCE
MONDAY and TUESDAY

Reproducing Grand Pianos

BILLMORE	$595
LINGARD	$785
APOLLO	$965
WURLITZER	$1685

All of above are demonstrators. Your own selection of music and bench included.

Delivered on Small Down Payment. Balance 2½ Years.

Open Evenings During This Sale

WURLITZER
1006 OLIVE.

Talking Machines Wanted

BOUGHT AND SOLD—Victrolas and Edi-
son machines, or will take in exchange
anywhere. Phone Garfield 1243W. Mil-
ler, 1322 Olive st. (c99)

Talking Machines For Sale

BRUNSWICK—Large mahogany, perfect condition, $75. As good as new. Open till 9 p. m. 1825 S. Broadway.

COLUMBIA—Mahogany finish; only $35; no dealers. 1825 S. Broadway.

CONSOLE—Brunswick, with records, almost new; reasonable. 2115A Pennsylvania.

CONSOLE—In No. 1 condition, $30. Call at 4161 McPherson.

CONSOLE—Mahogany finish; floor sample; special $85. 1825 S. Broadway.

CONSOLE — 2-tone walnut finish, $100 value, now $50 for quick sale. 1825 S. Broadway.

LARGE BRUNSWICK with records; bargain, $60. 1825 S. Broadway.

PHONOGRAPHS—All makes, slightly used, $10 up. 1033 S. Broadway. (c)

PHONOGRAPH—This is real cheap. $150 Victrola, $75. 1825 S. Broadway.

PHONOGRAPH—Portable, for outings; $25 month. 2903 Oregon. (c)

PHONOGRAPH—Columbia, fumed oak, special floor sample, $45. Open till 9 p. m. 1825 S. Broadway.

PORTABLE—Leather case, $15; a real bargain. 2017 East Grand. (c)

PORTABLE PHONOGRAPHS—All makes, $10, with records. 1633 S. Broadway.

PORTABLE—Small; dandy for outings; $7.50. 2017 East Grand. (c)

PORTABLE PHONOGRAPH—With records, only $8. Dandy for club, picnics, touring or the back porch. Wonderful bargain. No dealers. 1825 S. Broadway.

SEE THIS MAHOGANY CONSOLE—Practically brand-new. Floor sample. $40 for quick sale. 1825 S. Broadway.

VICTOR VICTROLA—$15; a real bargain. 2711 N. 14th st.

VICTROLA—Practically new; owner leaving city; bargain. 5966A Plymouth. (c)

VICTROLA—Fumed oak, first buyer gets it for $50. Lone Jack. Open till 9 p. m. 1825 S. Broadway.

VICTROLA—Mahogany, $100 value, today only $45. Open till 9 p. m. 1825 S. Broadway.

VICTOR ELECTROLA—Genuine; mahogany; cost $415; will sell $100; real bargain. 3502 Maple, third floor west. (c)

VOCALION—Large size, 75 good records, loud speakers cost $200; sell $75. Lindell 0289W. (c)

BARGAINS in all kinds of new and used phonographs; standard makes; fully guaranteed. Prices as low as $10. MAY, STERN & CO., 12th and Olive. (c62)

$250 LARGE UPRIGHT BRUNSWICK, $100. Terms. 1825 S. Broadway.

UsedVictrolas

Exchange Department Specials:

Victrola	.was $150,	now $45.00
Victrola	.was 150,	now 55.00
Columbia	was 125,	now 35.00
Victrola	.was 75,	now 25.00

Many Others

Terms as low as $1 Weekly

Special Sale of

Portable Phonographs

Floor Samples

Slightly used, as low as $10.00.

Special terms during this sale as low as $1.00 weekly.

WURLITZER
1006 Olive Street

HOUSEHOLD GOODS FOR SALE :-: HOUSEHOLD GOODS FOR SALE :-: HOUSEHOLD GOODS FOR SALE

Page.
FURNITURE—1460 Enright. (c99)

ARGAINS—New; cane seat, for out-
side awnings, 14-24-30 feet; 2 bi-
cycles; 3 gasoline pump for filling sta-
tions; 2 tank oil tanks; cheap. 4050
Easton.

Auction—Household goods of all kinds;
Tuesday July 13, at 10
Auction, 2009 Morgan. (c)

—And pen. PRospect 2448.

BUGGY—Lloyd, reed; $8. 4767 St.
Cozy. 6892M.

BUGGY—Good condition, $15. Call
Crest av.

BUGGY—Also baby crib; almost
1516 Hamilton. (c)

Sulkeys. 3455A Prestalozzi.

BUGGY—Dark blue reed, $12; al-
bicycle, $10. 3455A Prestalozzi.

BUGGY—All condition; best make;
7820 Murdock. (c)

BUGGY—Lloyd; practically new;
4401 Lafayette. GRand
at $12. (c)

CARRIAGE—Fiber reed, artillery
like new; $15. 4115 Maffitt.

CARRIAGE—Lloyd Jr. tan wicker;
new, $10. Riverside 1171W.

CARRIAGE—Ivory; reversible gear;
3637 Oxford, Maplewood.

CARRIAGE—Like new; reasonable.
Lakeside.

CARRIAGE—Lloyd, reed; caramel
used 3 months; cost $25; sell $7.
Russell.

CARRIAGE—$60 Whitmeir, like
2732 Semple. third floor
$35. (c)

Baby Carriage

$12.50
EASY TERMS.
UNION'S EXCHANGE STORE.
SEVENTH AND MARKET STS.

STROLLER—Practically new. 740
second floor. (c)

Rugs; springs; complete $6. 5954
(c)

white enamel; excellent
Cheap. Colfax 7343W. (c)

Spring and mattress. 2421
(c)

springs, mattresses, com-
$15. Leonori, 3507 Lucas.
(c)

Simmons, and springs,
De Tonty. (c)

wardrobe, $5; china
$10; dining table, $5. Other fur-
4720 Page. (c)

single iron beds, mattresses,
$15; automatic Singer sewing ma-
$15; 2 water coolers, dresser; $6.
West Pine.

—Walnut bow-end bed, de luxe
mattress, kitchen table and laun-
9213 rug, practically new. Call
4120A Ashland. (c)

Iron Beds

FULL SIZE.
$1.00
UNION'S EXCHANGE STORE.
SEVENTH AND MARKET STS.

BED DAVENPORT SUITE — Upholstered
in velour, full size when open; loose
back, filled cushion, armchair to match;
a bargain; must sell. Buettner Furniture
Co., 901 Washington av.

BEDS
of all kinds; up-to-date Simmons and
Ostermoor-Davis twin sizes and nice full-size
beds; walnut color; these beds
are brand-new; only samples; little
scratched; have new springs to fit same;
matter of all cotton or felt; a
will convince you. LEVY BROS.
N. 14th st. (c55)

METAL BEDS

FULL SIZE,
$7.50
EASY TERMS.
UNION'S EXCHANGE STORE.
SEVENTH AND MARKET STS.

BEDROOM SUITES—3 exceptional suites
in walnut and mahogany, which you can
get at your own price. H. Selkirk,
Lexington.

BED DAVENPORT SUITE—Very fine
overstuffed; fine carved frame, black
lacquered and silk mohair; must be sold
quick; cost $300; sell for some
and fancy living-room chairs; cheap. 7012A
Page.

BED SPRINGS—And mattresses; 50
size, iron; at a low price, for cash; auc-
tion sales, 10 a. m. Tuesday. Hast Auc-
tion, 2009 Morgan. (c)

BEDROOM SUITE—Walnut; also rug, 9
12. 3711 Gravois. (c)

BEDROOM SUITE—6-piece; like new; Call
1921 Shenandoah av.

BEDROOM SUITE—Beautiful, 7-piece,
cheap. 3609 N. Florissant.

BEDROOM SUITE—4-piece walnut. Call
Monday, 3004 S. Jefferson. (c)

BEDROOM SUITE—4-piece walnut; like
new. 1974 Clara.

BEDROOM SUITE — Beautiful walnut
breakfast set; rug. 5219 Cates.

BEDROOM SUIT—Walnut, late style; bar-
gain. 2903 Oregon. (c)

BEDROOM SUITE—Beautiful walnut; al-
most new; rugs; cheap. 5223 Ashland. (c)

BEDROOM SUITE—4 pieces, brand-new;
simple; real bargain. $110. Steiner Fur-
niture Co., 1202 S. Broadway. (c55)

BEDROOM SET—New; real walnut; in-
cluding vanity; wonderful bargain; $95.
201 S. Jefferson. (c)

BEDROOM SUITE—4-piece American wal-
nut; new goods, $175. 915 N. Broad-
way.

BEDROOM SUITES—In walnut, mahog-
any and oak, to be sold at auction Mon-
day, 10:30 a. m. A. A. Selkirk, 1808
Chouteau.

BEDROOM SUITES—Dining room suites,
library suites, chiffoerobes, refrigerators
and furniture of all kinds at low prices.
S. 14th st.

BEDROOM SUITE—Solid French walnut;
dressing, springs, mattresses, rugs, ma-
hogany 4-poster bed; all practically new.
Prview 1255.

4-Pc. Bedroom Suite

WALNUT FINISH.
$79.50
EASY TERMS.
UNION'S EXCHANGE STORE.
SEVENTH AND MARKET STS.

New Bedroom Suites AT WHOLESALE PRICES

Four-piece walnut bedroom suite;
triple mirror, vanity, bow-end bed
and chiffonier, including Simmons coil
spring and all-felt mattress.

Five-piece Suites.....$92.00

DENNIS BROS.
4524 DELMAR BLVD

BUFFET—Late period; mahogany; like
cost $100; only $37. Civil's. 4147
(c)

CHINA CASE—Sectional; library table;
and other articles. LAclede 9706.
Hinesmann. (c)

3-PIECE STEEL GRAY
BREAKFAST SUITE
$41.50
EASY TERMS.
UNION'S EXCHANGE STORE.
SEVENTH AND MARKET STS.

CABINETS, china closets, chiffoniers, odd
dressers, porch chairs and rockers, in large
assortment. Leonori, 3507 Lucas av.

CHAIR BED—Mattress, sideboard and chif-
fonier. 2641 Sidney.

COUCH BEDS—$7.50 springs, $3.50; new
mattress, $8.50. Leonori, 3507 Lucas.

DAVENPORTS, $; Quick Meal gas stove,
$; Omaha, Hilland 3638W. (c)

DAVENPORT SET—Rug, dresser, living
room chairs, bed. 5219 Cates.

DAVENPORT SUITE—Mahogany; gateleg ta-
ble; also library table; other furni-
ture; cheap. 1800 Rutger.

A SUBURBAN HOME—Want it?
See the offers for rent or for sale
in Post-Dispatch Wants.

Walnut Buffet

$19.50
EASY TERMS.
UNION'S EXCHANGE STORE.
SEVENTH AND MARKET STS.

BRASS BED—Reasonable; leaving city.
3323 Chippewa. (c80)

BRASS BED—Spring and mattress; chif-
forobe and dresser; cheap. 4543A S.
Compton.

CAGE BEDS

$9.85
EASY TERMS.
UNION'S EXCHANGE STORE.
SEVENTH AND MARKET STS.

BUFFET—China closet, leather-seat chairs,
tables, kitchen cabinet, wardrobe, dresser,
chiffonette, chiffonier, dressing table bench,
Axminster rugs, linoleum, Congoleum, beds,
gas ranges. 2021 Shenandoah. (c99)

Cedar Chest

$13.95
EASY TERMS.
UNION'S EXCHANGE STORE.
SEVENTH AND MARKET STS.

CHAIRS, sofa, mattress, sewing machine;
reasonable. CAbany 1691W. (c)

CHAIRS AND ROCKERS—Other furniture
at auction Tuesday, 10 a. m.; also pri-
vate sale every day. Hast Auction, 2009
Morgan. (c)

CHERRY FURNITURE EXCHANGE—
You can get more for your furniture by
calling us. Garfield 3197.

CHIFFONIERS

OAK FINISH.
$12.50
EASY TERMS.
UNION'S EXCHANGE STORE.
SEVENTH AND MARKET STS.

CHIFFOROBE—Walnut finish. Call Mon-
day, 3004 S. Jefferson. (c)

CHIFFOROBE—Large size, mirror door;
call Monday. 2919 S. Jefferson. (c)

CHIFFOROBE—Brand-new; real value;
$18.50. Steiner Furniture Co., 1202 S.
Broadway. (c3)

CHIFFOROBES—New; oak or walnut;
real values; $17.85. Warehouse, 201 S.
Jefferson. (c)

CHIFFOROBES.
American walnut, oak or mahogany; big
lot to pick from; will sell at low prices
for cash. LEVY BROS., 311 S. 14th.(c55)

CHIFFOROBES

$19.75
EASY TERMS.
UNION'S EXCHANGE STORE.
SEVENTH AND MARKET STS.

CHIFFONIER—$6.50. Call Monday, 2721
Lafayette. (c)

CHILD'S BED—Baby buggy and go-cart,
5190 Cabanne. Call before noon. (c)

CHILD'S BEDS, Two; 27x52 in.; white
wood; drop front; with cotton felt mat-
tresses; fine condition. 5915 Cote Bril-
liante. CAbany 1964J. (c)

CLUB HOUSE CHAIRS—And settees, $3
and up. 915 N. Broadway.

COAL RANGE—Good condition; only $10.
1023 N. Compton. JEfferson 2819M. (c)

COIL SPRINGS

FULL OR TWIN SIZE.
$3.95
UNION'S EXCHANGE STORE.
SEVENTH AND MARKET STS.

COAL RANGE—Bridge & Beach, on base;
$10. Monday, 2721 Lafayette. (c)

COAL RANGE—Quick Meal; good condi-
tion. GRand 6813M. 3333 Caroline.

COAL RANGE—Quick Meal, blue enam-
eled, in good condition; Superior black all
cast iron, with a high closet; these ranges
are in excellent condition and will be sold
at a very low price; delivered anywhere in
St. Louis; very cheap. South End Hard-
ware Co., 2861 Gravois. GRand 9180.

COMBINATION RANGE—Cheap. Apply
Sunday. 3439 Ohio.

Congoleum Rugs

9x12 Size in
MANY PATTERNS.
$7.95
EASY TERMS.
UNION'S EXCHANGE STORE.
SEVENTH AND MARKET STS.

COTS—Steel Smith & Davis folding, $10
value, $3.98. Sam Shaw.
Franklin. CEntral 8180.

DAVENETTE SET—$16.50. Call Mon-
day, 2721 Lafayette.

DAVENETTE SET—4-piece, fumed oak;
COlfax 7278J.

CANE PANEL

METAL DA-BEDS.
$5.65
EASY TERMS.
UNION'S EXCHANGE STORE.
SEVENTH AND MARKET STS.

DAVENETTE SET—3-piece, solid oak;
$35. 3805 Olive. (c)

DAVENETTE SUITE—Circassian walnut;
like new; cheap. 6165 Morganford.

DAVENETTE SET—3-piece; cheap. 5519A
Alaska.

DAVENETTE—Slightly used, blue leather
covers, mahogany finish. 5378 Arling-
ton or COlfax 4633W. (c)

DAVENETTE SUITE—3 pieces, brand-
new; $65. Steiner Furniture Co., 1202 S.
Broadway. (c83)

DAVENETTE SUITE—Used short time,
$40. Steiner Furniture Co., 1202 S.
Broadway. (c62)

DAVENPORT—Brown walnut; table; beau-
tiful table lamp. rVictor 3963W. (c)

DAVENPORT—And chairs; cheap. WY-
down 0186J.

DAVENETTE SET—Mahogany; player-
piano, baby buggy. 1507 Obear. CO(c)
4908J.

Odd Davenettes

$19.75
EASY TERMS.
UNION'S EXCHANGE STORE.
SEVENTH AND MARKET STS.

DAVENETTE SUITE—Finished in mahog-
any, consisting of davenette bed, full size,
when open, armchair and rocker to match,
covered in brown imitation leather, slight-
ly used; $35. Buettner Furniture Co., 901
Washington av.

DAVENETTE SETS.
Odd: oak or mahogany; been renovated
and upholstered; almost new; will sell at
low price. LEVY BROS., 311 S. 14th.(c55)

3-Piece "Kroehler" DAVENETTE SUITE

CANE BACK, MAHOGANY FINISH
$55.00
EASY TERMS
UNION'S EXCHANGE STORE
SEVENTH AND MARKET STS.

DAVENPORT SUITE—Must sell; beauti-
ful overstuffed; almost new; also rugs,
lamp; no dealers; can rent flat. 5883
Cote Brilliante. (c)

DAY BED—Simmons; very cheap. 5789
Kingsbury.

DAY BED—Sectional bookcase, buffet,
rockers, etc. 3630 Keokuk.

DAY BEDS—Latest style, almost new;
will sell at low prices. Levy Bros., 311
S. 14th st. (c55)

DAY BEDS—Iron, automatic, brown enam-
el finish, cretonne pad; floral pattern, $20.
Leonori, 3507 Lucas av.

DESK—Roll top; chair, etc.; reasonable.
GArfield 0325.

DAYBED—Single, metal, walnut finish,
with pad and cover. Like new, $12. Also
3-piece leather overstuffed living room
suite, like new, $35. 2064 Kingshighway
Park. Riverside 3562J. (c)

DINING-ROOM SUITE—905 S. Boyle.

DINING-ROOM SUITE—2-tone walnut;
also rugs. 3711 Gravois. (c)

DINING-ROOM SUITE—American wal-
nut, 9x12 rug. 3311 Texas. (c)

DINING-ROOM SET—FOrest 8601. 2819
N. Union. (c1)

DINING ROOM SUITE—10-piece walnut,
like new. 3223 Utah st.

DINING ROOM—8 pieces; $35; hauling
paid; bargain. CAbany 0218R. (c)

DINING SUITE—Beautiful walnut; almost
new; rug; cheap. 5223 Ashland. (c)

DINING ROOM SET—Beautiful; must sac-
rifice for $250. PRospect 0630 (c)

DINING-ROOM SUITE — Quarter-sawed
oak. 3807 S. Grand.

DINING ROOM SET—Living room set, at
a very low price 4534 Athlone. (c)

DINING-ROOM SUITE—Cost $650 three
months ago; take $325. Victor 1214.
2020 Cherokee.

DINING ROOM SUITE—Slightly mis-
matched but brand-new; $75. Steiner
Furniture Co., 1202 S. Broadway. (c33)

DINING-ROOM SUITE—Late period Amer-
ican walnut; like new; cost $200; $67.
Divilbiss, 4167 Olive.

DINING ROOM SET—Living room and
breakfast set, chiffoerobe. 4564 Olden-
burg. (c)

DINING-ROOM SUITE—New; real Ameri-
can walnut; all complete; $90. Wag-
ner's, 201 S. Jefferson. (c)

DINING ROOM SUITES—Dressing tables,
mahogany dressers, music cabinets, in va-
ried assortments. Leonori, 3507 Lucas av.

DINING TABLE—Round oak; china cabi-
net; leather-seat chairs; other furniture.
736 Westgate, third floor south.

Round Dining Tables

OAK FINISH, EXTENSION.
$5.00
EASY TERMS.
UNION'S EXCHANGE STORE.
SEVENTH AND MARKET STS.

DRESSER—Mahogany finish; good mir-
ror; $10. Monday, 3004 S. Jefferson.(c)

DRESSERS—Oak; like new; cheap; other
goods. 3165 Morganford.

DRESSER—Walnut; vernis Martin bed
and coil spring; slightly used; $8. Call
3805 Olive. (c)

DRESSERS—And furnishing of all kinds,
at auction, Tuesday, 10 a. m.; also private
sales every day. Hast Auction, 2009 Mor-
gan. (c53x)

DRESSER—Large oak, $10, perfect; chif-
fonier, $10; good table and chairs, $12;
vanity, 3 mirrors, $16.50; combination
range, new condition, $55; piano, $35;
victrolas, $30, kitchen cabinets, $12; ward-
robes, $8.50; gas stoves, $5; buffets, $20;
chiffoerobes, $20; iron beds, complete, new
mattress, $16.50. 2020 Cherokee. Victor
1214.

TABLE—Round, oak; 48-inch; china closet
and sideboard. Riverside 3551J. 4345
Hiatta.

ELECTRIC RANGE—Good; $25. Cord
Storage and M. Co. 5740 Easton.

ELECTRIC STOVE—Price $35; cost $200.
3944 Walsh. (c)

ELECTRIC STOVE—Side oven; 4 holes;
cheap. 3716 Delor, rear.

ELECTRIC RANGE—Slightly used; large
oven; sacrifice price. 6429 Wanda. 5
blocks east of Union Gravois.

ELECTRIC RANGE—High oven, white en-
amel doors, like new, cheap. 1007 Mar-
ket.

ELECTRIC WASHERS—Several slightly
soiled floor samples; some of the best
patterns in all washers; these are real bar-
gains. South End Hardware Co., 2861
Gravois. GRand 9180.

FLOOR LAMPS

POLYCHROME BASE, SILK SHADE.
$5.65
UNION'S EXCHANGE STORE.
SEVENTH AND MARKET STS.

FURNITURE—2175 Crescent. (c)

FURNITURE—4520 Greer.

FURNITURE—Contents of bedroom and
kitchen; complete. 4216 Westminster pl.

FURNITURE—3 rooms; bargain; can rent
flat. $50. 3634 Shaw.

FURNITURE—4 rooms, cheap; piano;
cheap rent with lleat. 4568 McMillan.

FURNITURE—Leaving town; will sacri-
fice. 4626 Ross. Riverside 1870J.

FURNITURE — 3 rooms; leaving town.
5900 Highland av.

FURNITURE—For 3 rooms: privilege of
renting flat 1552A S. Theresa. (2

FURNITURE—Of 16-room residence. Call
Lindell 8455W. (c)

FURNITURE—3-piece mohair suite, rea-
sonable; call before 2. 318 Lotus.

FURNITURE—7-room house, in Oak Court,
furnished and bath. CAbany 4734.

FURNITURE—6 rooms; bargain if sa
ot once. Lindell 1822W. (c2)

FURNITURE — Rugs, gas plates. River-
side 4413J. 5084 Milentz. (c62)

FURNITURE—Contents of 3-room flat;
new; reasonable. 1411 N. Sarah.

FURNITURE—3 rooms; blue enameled gas
stove. 5401 S. Broadway. (c)

FURNITURE—3 rooms complete; $85.
rent $22. 3109A Sheridan.

FURNITURE—Almost new; dining ta-
ble, chairs, serving table. 1532 Valle.

FURNITURE—Of 3 rooms; will sell cheap.
1406A Allen.

FURNITURE—Modern 4 rooms; reason-
able. Can rent flat. GRand 5844W.

FURNITURE—3-room apartment; cheap.
Must sell. 3 Forest 1963.

FURNITURE—Antiques, twin beds; mod-
ern pieces. Phone CAbany 8523J.

FURNITURE—For 3 rooms, bargain. Call
Monday, 2452 De Kalb, rear.

FURNITURE—4 rooms; good condition;
cheap. 4127A Chouteau.

FURNITURE—Call Sunday afternoon,
804A North Market.

FURNITURE—3 rooms, baby buggy. 2142
Louise av.

FURNITURE—3 rooms, new. Call Sun-
day only. 1733A Dolman.

FURNITURE—4 rooms; piano; make
offer. 1948A Congress. (c)

FURNITURE—Contents of 4-room flat.
2011A Missions av.

FURNITURE—For 3 rooms; also radio.
1001 Allen. (c)

FURNITURE—Entire contents of 8-room
house; no dealers. 2124 Harris. (c62)

FURNITURE—Large assortment, at very
low prices. Leonori, 3507 Lucas av.

FURNITURE—3 rooms, complete; no
dealers. 4382 Gibson av.; call Sunday or
evenings. (c2)

FURNITURE—Contents of 3-room flat,
sell all or separate. Call any time, 1442
Dodier. (c)

FURNITURE—Contents of 3 rooms, cheap;
sell separately. 3852A McRee. GRand
5886W. (c)

FURNITURE—Beautiful 4-room lower flat,
very reasonable; leaving city; rent flat.
2317 N. Union.

FURNITURE of all kinds at auction
Monday, 10:30 a. m. A. A. Selkirk,
1808 Chouteau.

FURNITURE—4 rooms, neatly furnished,
including kitchen utensils and linens; flat
for rent if desired. 5571 Hebert. (c)

FURNITURE—Contents 4 rooms; almost
new; overstuffed suite; oriental rugs, wal-
nut bedroom set, breakfast set, 5219 Cates.

FURNITURE of 16 rooms; private resi-
dence; suitable for rooming house or pri-
vate family. Box T-304 Post-Dis. (09)

FURNITURE—Contents of 4-room flat,
cheap; can rent; leaving city. Call Mon-
day, 1702A N. Union.

FURNITURE—Living room dining room,
player piano; must sell, cheap. 4100 N.
Newstead

FURNITURE—Contents of 4-room apart-
ment; no dealers. 214 N. Sarah st., 2d
floor south.

FURNITURE—3 rooms, complete; party
buying furniture can rent modern flat.
1447 N. Dodier. TYler 1508W. (c)

FURNITURE—4 rooms, complete; reason-
able; privilege of renting flat. 3907A
Blaine. GRand 0575R.

FURNITURE—1 solid mahogany Chippen-
dale buffet, 1 day-bed, 1 davenport table;
all practically new. DElmar 2744. (c)

FURNITURE—Odd pieces, in large assort-
ment, and other desirable household fur-
nishings. Leonori, 3507 Lucas av.

FURNITURE—6 rooms in good condition;
reasonable. Geltz Storage House, 4706
Easton av. (c)

FURNITURE—5 rooms beautiful, $650;
rent $45; hot-water heat. 4200 west.
FOrest 1153J.

FURNITURE—Living room, dining room
and bedroom furniture, practically new.
Mrs. W. J. McLoney, 5474 Delmar. (c1)

FURNITURE—Of a complete 6-room mod-
ern flat. 722A N. Taylor; DElmar
4096J. (c)

FURNITURE—$250 will buy contents of
4 rooms, bath; can rent flat; $20. 7417A
Hoover av. Hlghland 2714R. (89)

FURNITURE—3-piece leather living room
suite; rug 8x10; library table; breakfast
set. 4803 Cleveland, 2d floor west. (c)

FURNITURE—Contents of 3 rooms; new;
cheap; party buying can rent flat. 4244A
McRee.

FURNITURE—Simmon's bed, refrigerator,
rugs; leaving city. Call Monday before
11. 5116A Spalding, 3d floor. (c)

FURNITURE—Private family leaving
city; sacrificing 6 rooms, including elec-
tric washer, piano, bookcase, rockers. 5248
Cabanne. FOrest 5683J. (c)

FURNITURE—Cane-back parlor suite,
piano and dressing table; like new; will
sacrifice at low price; leaving city. 4265A
Hartford.

FURNITURE—Contents of 4 rooms as
it stands; cheap; can rent the 4 rooms; 2
baths; moderate rent. 7417A Hoover, Hi-
land 2714R.

FURNITURE—Book case, odd chairs,
round oak dining table; leather-seat
chairs, china cabinet. 736 Westgate, 3d
floor south.

FURNITURE—4 rooms and bath, com-
pletely furnished for housekeeping; leav-
ing city; can rent flat, 3d floor. 1454
Cass; no dealers.

FURNITURE—Lady leaving town will
sacrifice beautiful 10-piece mahogany
dining room suite, overstuffed suite; other
furniture; no dealers. 5527 Tennessee.(c)

FURNITURE—3-room home, furnished 3
months ago, at sacrifice; rent of flat op-
tional; party going into business. 1359A
Shawmut pl. (c)

FURNITURE—Choice furnishings of 5-
room apartment; almost new; all or part;
sacrifice. Parkview 1141J. 7040 Clay-
ton road. (c)

FURNITURE — Beautiful dining suite,
handsome mohair suite, elegant bedroom,
rugs, tables, mirror, lamp, etc.; almost
new; cheap. 5223 Ashland. (c)

FURNITURE—2804 N. 15th st; 3 rooms
slightly used furniture complete, used
about 2 years; cost $500; will sell for
$265; can move right in. Rent $22 month.

FURNITURE—Contents 4 rooms, includ-
ing mohair overstuffed suite; walnut din-
ing set used 10 months. Reasonable. 1133
Hodiamont, Apartment A. (c62)

FURNITURE—Massive quartersawed oak
bedroom set, 1 wardrobe with mirror, 2
hall kitchen stoves, also piano. 5806
Louis.

FURNITURE—Contents of 4 rooms as it
stands; cheap; can rent the 4 rooms; 2
bath; moderate rent. 7417A Hoover, Hi-
land 2714R. (c7)

FURNITURE—Rugs, baby bed, 2 single
spring cots, high chair, dining-room table,
rocking chair, and few other things; no
dealer. 6952 Waterman, CAbany 6027W.

FURNISHINGS COMPLETE of 4-room
apartment, including console, table lamps,
dining room suite, linens, silver, dishes,
bedding and books; cheap for quick action.
4955 Delmar, Apartment 107. (c)

FURNITURE—Contents newly furnished
3-room flat; overstuffed mohair, walnut
dining and bed room, beautiful; will sell
china separately; flat for sale. 1140 Ed-
ward ter., corner Wise (7800 west).

FURNITURE—100 rooms; real bargains;
consisting of walnut dining set, $40; dress-
ers, $12; rugs, $10; beds, springs and mat-
tresses, $12; lamps, day-bed, library tables,
$8; bookcases, chiffoerobes, chairs, rockers;
refrigerators and other furniture of all
kinds. Goldberg, 3512 Olive.

FURNITURE—WILL SACRIFICE CON-
TENTS OF 6-ROOM FLAT; BEAUTI-
FULLY FURNISHED, INCLUDING CUR-
TAINS AND DRAPERIES; COMPLETE
FOR IMMEDIATE OCCUPANCY; NO
DEALERS. CAN BE SEEN FROM 10 TO
3 SUNDAY AND MONDAY. 5536 HI-
BERT.

DON'T MISS AUCTION OF FURNITURE

Monday 10:30 A. M.
1808 CHOUTEAU

Salesroom overflowing with choice as-
sortment of complete suites for every
room; also odd pieces of every description.

You Fix the Price You Pay
A. A. SELKIRK
AUCTION and STORAGE CO.

BRING THIS AD AND
RECEIVE CREDIT FOR
$5.00 on our $5.00
3 ROOMS, $169.75
$2.00 a Week—Including
Living-Room Suite, Library Table
Rugs, Dining-Room Table, Quick Meal
Gas Range, Dresser—everything to
complete a home.
DINNER SET FREE
L. P. BRASCH & CO.
2618 Franklin Av.
Open Saturday and Monday Evenings.

GAS RANGE—Detroit Jewel; high oven;
cheap. 3323 Arsenio.

GAS RANGE—White Quick Meal, side
oven 5024 Rosa. (c)

GAS RANGE—Side-oven, gray enameled;
practically new. 4647A Pope.

GAS RANGE—Enamel front; like new;
must sell. 5251 Page.

GAS RANGE Quick Meal; in perfect
condition. Apply 1504 S. 11th.

GAS RANGES of all descriptions at low
prices. 215 S. 14th st.

GAS RANGES 3; cheap; Quick Meal.
4120 Fairfax.

GAS RANGE—Water heater; finest condi-
tion; will sacrifice. 5251 Page.

GAS RANGE—Refrigerator; side lcer.
5138 North Market.

GAS RANGES Good order, $10 up. 915
N. Broadway.

GAS RANGE—Blue enamel; and kitchen
heater. 3243 Minnesota.

GAS RANGE—Combination; good; $10;
piano. 3008 N. Jefferson. (c)

GAS RANGE—Quick Meal; good condi-
tion; cheap. 4127A Chouteau.

GAS RANGE Detroit Jewel; 4-burner;
side oven. 4920 Easton.

GAS RANGE—Late model; fine condi-
tion; cheap. 3165 Morganford.

GAS RANGE—Majestic, and bookcase.
4002A Lacky.

GAS RANGE—Quick Meal; side oven;
cheap. 1026 Blendon.

GAS RANGE—Quick Meal, side oven; no
dealers wanted; slightly used. 3917A
Ashlecs, practically new. Will sacrifice.
Manager, Marian Roe Hotel. (c7)

GAS RANGE—Quick Meal high oven, blue
enamel, hardly used; real bargain. 1007
Market.

GAS RANGE—Quick Meal regulator;
black; very cheap. South End Hardware
Co., 2861 Gravois. GRand 9180.

GAS RANGE—Quick Meal, gray enam-
eled; Lorraine attachment; used 1 month.
Call Monday. 2909 S. Jefferson. (c99)

GAS RANGES—Cabinet Quick Meal, re-
conditioned, $20; low oven, $15. Buett-
ner Furniture Co., 901 Washington av.

GAS RANGE—Rebuilt Quick Meals, $5
up; you save 50 per cent to 75 per cent
on price of a new one; free delivery. Wag-
ner's, 201 S. Jefferson. (c)

GAS RANGES—Quick Meal and Bucks,
like new stoves. Guaranteed to bake.
Will connect free; from $8 and up. LEVY
BROS., 311 S. 14th st.

GAS RANGE—Quick Meal, cabinet, blue;
very little used; just like new; only $35.
South End Hardware Co., 2861 Gravois.
GRand 9180.

GAS RANGE—Quick Meal, 4-burner; large
assortment; thoroughly reconditioned;
guaranteed, delivered and connected,
$14.50 and up. Proser's, The Original Ex-
change Store, 3220 Olive st.

GAS RANGE—Large Quick Meal, white
enamel, with Loraine attachment; living
room suite, dining-room suite; other furni-
ture; also flat for rent. 3015 North Tay-
lor. (c)

GAS RANGE
FOUR BURNERS
$14.50
EASY TERMS.
UNION'S EXCHANGE STORE.
SEVENTH AND MARKET STS.

Three Room July Specials

There is the place to start a comfortable home of three rooms—good, substantial furniture, moderately priced. It will give you a great many years of service, and you will never be sorry for having started with us.

Bedroom outfit, including a dresser with a 22x28 French plate mirror, chifforobe and full-size bed with chair and rocker to match..... $65.00

Living room contains a three-piece fiber suit, 48-inch settee, armchair and rocker covered in cretonne, a junior floor lamp, living-room table and end table..... $72.75

Kitchen is fitted with a gas range, 5-piece gray breakfast-room set, congoleum floor cover 9x12 ft. and one combination 50-lb. capacity flour bin and bread box..... $69.50

Wonderful Dining Room outfit—54-inch buffet, six genuine leather-seat chairs, heavy, well made extension table and floor lamp..... $72.00

H. Walker Furniture Co.
206-208 North Twelfth Street

STOP NO NEED IN LOOKING FURTHER
REMOVAL SALE

Must Vacate Because of Olive St. Widening
All Merchandise Reduced 30% to 50%
TERMS DURING SALE—30, 60, 90 AND 120 DAYS.

Library Tables, in various finishes..... $8.50
Fiber End Tables, very strongly constructed..... $4.50
Windsor Chairs, mahogany finish, quaint looking; very comfortable..... $7.50
Chifforobe, golden oak..... $18.50
Extension Tables, large; very slightly used..... $5.00
Solid Oak Costumers..... $1.49
Reed Fernetics, full woven; all joints reinforced; brown enameled finish, very reasonable..... $4.75
36x63-inch Axminster Rugs...$6.75
27x54-inch Axminster Rugs...$3.75
Bedroom Suite, 4-piece, Flugmost walnut finish; deck boxes on dresser..... $162.50
Refrigerators, 3-door side icer..$18.75

WALKER-ARMSTRONG
COMPLETE HOME FURNISHERS
1306 OLIVE ST. OPPOSITE PUB

AUTOMOBILES -:- PASSENGER CARS -:- TRUCKS -:- ACCESSORIES

Wanted

ALL autos bought, sold; money loaned. Klink, 3505 S. Grand. Victor 5104. (c8)

ALL cars bought for wrecking; parts for all cars for sale. Wellston Auto Parts Co., 7021 Easton. CAbany 8821. (c99)

AUTOMOBILES Wtd.—Any make; spot cash; bring your title. 3933 Olive. (c8)

AUTOS Wtd.—All; for cash. 4231 Natural Bridge.

AUTO Wtd.—Trade motor cycle for light-shift car. Riverside 1357W. (c)

AUTOMOBILE Wtd.—Will exchange combination as part payment. 1523 S. 39th.

AUTOMOBILES Wtd.—Any make; best prices. GRand 9558. 2807 Chouteau.(c9)

AUTO Wtd.—Exchange diamond ring, perfect, platinum, for auto. Box M-213, Post-Dispatch.

AUTOS Wtd.—Badly, all makes of used cars and trucks. Victor 1214. 1720A S. 18th.

AUTO Wtd.—Will exchange good bungalow lot, all improvements in; streets cars, schools and churches, for good used or new car. Colfax 4530.

CHEVROLET Wtd.—Coupe; '25 or later; owner has cash; no dealers. Box R-283, Post-Dispatch.

CHEVROLET Wtd.—Coach; must be in A1 condition; will pay cash. Box R-282, Post-Dispatch.

COUPE OR COACH Wtd.—Late model; private party; cash. Box R-284, P.-D.

DON'T give your car away; see the boy that will used into new. Huber. 2601 Locust.

DON'T lose your car; we will buy it for cash and pay a fair price. Flint Auto Exchange, 4807 Easton. Always open.

FORDS Wtd.—65 coupes, 42 roadsters, 55 tourings, 13 sedans; pay $50 to $550 cash. Phone CEntral 8450. 1905 Locust. Mr. Paul.

FORD Wtd.—Coupe or sedan, in exchange for equity in Oak Grove cemetery lot valued at $400. LAclede 7374, or call evenings, Edw. Fritz Jr., 4012 Juniata, first floor east. (c)

FLORIDA lots at Palmdale Heights, Fla., to trade on auto, prefer Pierce or Cadillac. Hauser, Box J-70, Post-Dispatch. (7)

OLD MACHINES Wtd.—For wrecking; cash paid. Colfax 6300. (c8)

USED AUTOS Wtd.—In any condition. Call Sunday morning and all week. Tannenbaum & Auto Co., 4023-25 Easton. Lindell 5242. (c)

LET HUBER BID ON YOUR CAR BEFORE YOU SELL.
CASH WAITING. 2601 LOCUST.

$25,000 CASH FOR AUTOS

Bring car, get cash. Mortgages paid off. MONARCH, 3137 Locust. (1)

500 USED CARS WANTED
$50,000 CASH

Must have 500 pay $50 to $100 more than any other dealer in St. Louis.
YAHLEM MOTOR CO.,
103 N. Grand. (c8)

Autos Wanted Badly

We will pay more than any dealer for used cars, any make or model. Drive over and get the cash. Open evenings and Sundays.
GUARANTY MOTOR CO., 2936 Locust.

Automobile Loans

BUY, refinance or loan on automobiles. Huber Motor Car Co., 2601 Locust.

MONEY to loan on cars, or bought. 1644 S. Jefferson av. (c8)

Confidential Auto Loans

Old loans paid off; cash advanced. C. F. MORGAN, 2307 Olive st. (c14)

YAHLEM

Makes

AUTO LOANS

GET $25 TO $1000 QUICK

Honest people can come here and borrow any amount they need. No endorsers, no inquiries of your friends, neighbors or employers; everything private.

Bring your title. Your car don't have to be fully paid for. Everything private. Old loans paid off, mortgages renewed, money advanced. You keep the car.

Borrow $ 25, pay back $ 4 monthly
Borrow $ 50, pay back $ 6 monthly
Borrow $100, pay back $10 monthly
Borrow $200, pay back $20 monthly
Borrow $300, pay back $30 monthly

Our Rates Are Very Low

Yahlem Finance Co.

1035 N. Grand.
Come in, talk it over. Courteous treatment. Open evenings.

Money to Loan

ON AUTOMOBILES

St. Louis Discount Co.

Lowest Rates. Confidential.
2677 WASHINGTON.

For Hire

FOR HIRE—Trucks; local and long distance hauling; prices right. JEfferson 0216 (c99)

FOR HIRE—Six new Ford dump trucks. Call Central Hauling GRand 5934W.

FOR HIRE—Pierce Arrow limousine or Cadillac with chauffeur; trip hour, day, week or month; reasonable prices. Chase Garage Co., DElmar 6482-6512. (c)

FORD DUMP TRUCK—For hire. DElmar 2380M. (c)

Automobiles For Exchange

COUPE—1923, exchange for touring car; no dealers. 2210A Pestalozzi.

EXCHANGE—1-ton Ford truck for 4-passenger coupe or sedan. Hiland 0248J.

HUDSON COACH — Exchange value, $650; like new; what have you? Call Lindell 2881J. (c)

HUPMOBILE touring for closed car. 3737 Ohio.

STANLEY—Touring, for a 1923 Ford sedan or Chevrolet sedan. Which have you? 3514 Bacon. (c)

Repairing and Painting

AUTO repairing, valve grinding, Ford $4. Buick $6 and others $4 and $5. Get our prices on all other work; all work guaranteed.
HOME SERVICE AUTO REPAIR CO., 1824 S. 12th. HUmbolt 2542. (c)

AUTO OWNERS—Don't pay the garage owner's overhead; I will repair your car at home or garage; all work guaranteed; no job too large and no job too small; call for estimate.
HOME SERVICE AUTO REPAIR CO., HUmbolt 2542-0383. 1824 S. 12th. (c)

AUTO RADIATORS
BOILED OUT—REPAIRED

If your radiator overheats or leaks, don't buy a new one. We guarantee to stop overheating and leaking.
ST. LOUIS AUTO RADIATOR CO., 3326 Washington bl. JEfferson 1453.(c89)

AUTOMOBILE REPAIRING
HOODS, FENDERS, TANKS

Don't throw your radiator away. We can save you money. We make a specialty of repairing all makes of radiators on short order.
JETT & MAUTZ,
Phone JEfferson 2488. 3328 Olive. (c99)

Cabriolets For Sale

MOON—Cabriolet; only one year old; rumble seat; save over one-half; terms; trade. 3305 S. Grand.

Coaches

Auburn Coaches

Two of them, one short, one long wheelbase; Auburns have been good cars for 26 years. We will endeavor to be as good as any. One has new tires, new paint and is rebuilt motor; a far better car than anything you can buy new at anywhere near the price. Dare you to look at it. Money back guarantee.
MOUND CITY AUTO CO., 2007 Locust st.
Our First Used Car Sale.

BUICK—Coach; 1925; standard 6; perfect condition; open Sunday. 1903 Russell.

BUICK—Coach; 1925; exactly perfect; balance $790; trade. 3322 Lemp. (c)

BUICK—Coach, 1926; better than new. Just run 3500 miles; all equipment. 4060 Pershing. (c)

BUICK COACH

Master 6, '23 model; refinished and in wonderful mechanical condition; priced for immediate sale; terms or trade. W. H. OWEN CO., 3318 Washington. (c)

CHEVROLET—1925 coach; splendid condition. Call CAbany 5140, ask for Mr. Block, or call at 3929 Easton; will trade.

CHEVROLET—Coach, 1926; practically new; must sell; very reasonable. 3908 Hampton.

CHEVROLET—Coach; looks like new; will trade; terms, $350. Hilmer-Belcher Chevrolet Co., 1163 S. Kingshighway. (c)

Coaches

CADILLAC COACH

V-63; fully equipped; five disc wheels, extra quality seat covers, finish and tires good; motor and chassis in A1 condition.
OLIVER CADILLAC CO.,
Open Sunday. 3333 LOCUST.

CHEVROLET COACH—BRAND-NEW 1926, never used. Reduction cash. CAbany 7658. (c)

CHEVROLET—Coach, 1926; demonstrator, used very little; discount; terms. Hilmer-Belcher Chev. Co., 1163 S. Kingshighway.

1924 CHEVROLET COACH

A1 throughout; balloon tires; only $125 down. Open evenings.
KUHS BUICK CO.,
2837 N. Grand. Lindell 2900 (c80)

Look! New Chev. Coach, $550

We don't mean that this car is brand-new, but we do mean it has the new style motor; latest disc clutch and full springs; it just came in last night; the first deposit gets it; anybody knows it's worth easy $650; balance long terms.
YAHLEM, 1035 N. Grand.

CHRYSLER—Coach; new; rare bargain; by private party. 3531 Lindell. (c)

CHRYSLER—1926 coach; new car guarantee same as new; only $825 on terms.
GRAUPNER, 3418 Locust. Open Sunday.

CHRYSLER—1925 coach; it's that high price brougham; equipped with front and rear bumpers; refinished in 2-tone duco; a wonderful auto at a sacrifice of nearly 50 per cent of its original cost; inspect it today, easy terms. Koenig Chrysler Co., 2655 Lafayette. Always open.

CHRYSLER COACH, $850

Private owner will make big sacrifice for quick sale. Call Mr. Dodd. FOrest 0010.

ESSEX—1926 coach; like new; run very little, Naert Nash Co. 2823 S. Jefferson. LAclede 1842. (c)

ESSEX COACH

Salesman's demonstrator; carefully handled; new-car guarantee; can be bought at a substantial reduction; cash, terms or trade. 3418 S. Grand. PHospect 0937.

CHRYSLER—Coach, 1925; perfect. 4038 Easton.

Chrysler Brougham, $985

Some bargain; real sacrifice; save $1000; new; terms. 3843 Easton.

New Chrysler Coach Cheap

Just like brand-new; slightly used; has balloons, 4-wheel brakes, etc. Everybody loves a Chrysler; so will you. Don't buy till you see this wonderful buy; $795 takes it today. Open Sunday.
GUARANTY MOTOR CO., 2936 Locust st.

New Chrysler Coach

Model 58; brand-new; $825 takes it. Open until noon.
SOUTHWEST NASH CO.,
3039 Locust.

CLEVELAND—Late 1923, 2-door 5-passenger coach, $390.92, must be sold to satisfy mortgage. Huber, 2601 Locust.

1924 Cleveland Coach, $595

Late; run very little and can hardly be told from new; has been thoroughly tested by our expert mechanics and repainted to the very heart; a wife's car. Will be sold in splendid condition and you will certainly get service out of this; worth easily $800. Buy it today. YAHLEM, 1035 N. Grand.

On Buick Corner

1924 CLEVELAND COACH.
Repainted and reconditioned in our shops. A dandy light 6-cylinder 5-passenger car. G. M. A. C. terms.
WEST SIDE BUICK AUTO CO.,
Kingshighway and McPherson.
Open Sunday. DElmar 0305.

DODGE COACH—New; a bargain; $725; terms. Grand 7584J.

DODGE—Latest beautiful 1925 sport model coach; every extra but bathroom; terms, trade; $795; bargain. Motorist Show, 1834 Locust.

DODGE COACH

1925; here's a late model car at a real saving; motor in fine condition; terms.
OLIVER CADILLAC CO.,
Open Sunday. 3333 LOCUST.

ESSEX—Coach; 1924; excellent condition; $295; $80 down. 4464 Easton. (c7)

ESSEX—Coach; disc wheels and trunk; fully equipped; looks new; price $500. 3731 Olive. (c)

1—1923—Essex coach; spic and span. 1—1923—Hudson coach; cheap.
UNIVERSAL, 3401 Locust. Open Sunday.

ESSEX—Coach, 1924; exceptionally fine condition; fully equipped; $125 down. 3422 Lindell. NEWELL, 3015 Locust.

ESSEX—Coach; 1924, $335; Hudson, 1926, $695; Nash, 1924, $395; terms, trade; many others. 716 N. Vandeventer. (c)

ESSEX—1925 coach; original finish, tires and mechanical condition good; $395; terms if desired. Open nights and Sundays. 3718 Olive.
TATE MOTOR CO., INC., 3041-43 Locust.

ESSEX—Coach, 4 months old; buy this car and save over $300. If you have been thinking of buying a car, look this and see this; original owner. 3414 St. Vincent.

ESSEX—Coach; disc wheels, 5 good tires; fine motor; a wonderful bargain at $395; easiest terms in town; 25 other cars to choose from. 1644 S. Jefferson. Open Sunday.

ESSEX COACH, 1926, $495

This is a wonderful bargain, used very little; terms, $150 down. MONARCH, 3137 Locust.

1925 Essex Coach, $445

Has 5 balloons, 2 bumpers, many equipments; looks like a new car; if you want a light six, economical car, buy this one; easy terms. Open Sunday.
GUARANTY MOTOR CO., 2936 Locust st.

ESSEX COACH, 1925

Car has just been overhauled in our shop and is now out in splendid running order and paint perfect. This is the best closed car bargain of today. Make us prove it.
WEST SIDE NASH CO.,
5143 Delmar.

Essex 6 Coach, $395

Listen, people! Read every ad in this paper today and then you'll say this is the biggest bargain in town; but don't wait till Monday or it'll be gone. Get here first. Long terms to please you.
YAHLEM, 1035 N. Grand.

Look! Essex Coach, $140

Cash down buys this famous four Essex; talk about class, you ought to see it; beautiful finish, large tires, wire wheels, stacks up like a million dollars, full of pep, power, speed; come see it today.
GUARANTY MOTOR CO., 2936 Locust.

1 Brand-New 1926 Essex Coach Buy Before Advance. $710 Del. Terms.
UNIVERSAL, 3401 Locust.
Open Sunday.

ESSEX FOUR, $160

Down. Here is a special 5-passenger coach, beautifully appointed, nickel radiators; refinished a beautiful sport gray. This coach cannot be duplicated anywhere in performance, looks or price; only $400. Come, see for yourself; 20 miles on a gallon of gas; will do 70 miles per hour if wanted. Always open.
"IF BOUGHT FROM US, IT'S GOOD."
WILLYS-OVERLAND, Inc.,
CEntral 4540. 23d and Locust.

1925 Essex Coach

5 dandy balloons, new finish, peppy sweet running motor; good as any Essex; better than money; also have a late 1924 you can buy right; money-back guarantee. Always open.
MOUND CITY AUTO CO., 2007 Locust.
Our First Used Car Sale.

"Deter-Pledged Used Cars"

1925 ESSEX COACH

This is like stealing candy from the baby! If you can tell this car from brand-new you are blind; almost! Wonderful condition, smart, peppy, snappy; very low fully guaranteed, long terms on this amazingly low price of $575.
WEBER'S SOUTH BRANCH, 5616 Gravois

Essex Coach

DEMONSTRATOR.
Driven 3000 miles; full equipment with spare wheel; lacquered deep maroon; save almost $300; cash or terms.
HUDSON-FRAMPTON, 3309 Locust.
Open Sunday. JEfferson 3779.

HUDSON—Coach, 1926; new; $695; Essex, 1924, $335; Nash, 1924, $395; terms, trade. Many others. 716 N. Vandeventer. (62)

Coaches

FLINT—Brand-new coach; never been driven; this car can be bought for a very big discount off list price; this is a rare opportunity and we will sell on easiest terms in town; 25 other cars to choose from. 1644 S. Jefferson. Open Sunday.

HUDSON—Late model coach; dandy; $555; terms; trade. 3228 Lemp. (c)

HUDSON—Coach; good condition; good bargain for $300. Call Continental Auto Supply Co., 3837 Delmar. (c7)

HUDSON—Coach; 90 per cent condition, at a price; lots of extra equipment. Huber, 2601 Locust.

HUDSON—Coach; newly painted; good tires; first-class condition. Riverside 4613W. (c)

1—1925—Hudson coach; will serve as brand-new; save $300; terms; bargain driven; complete.
UNIVERSAL, 3401 Locust. Open Sunday.

HUDSON COACH 1925—$695

Like new; 5 balloons; some bargain; your terms, trade. 3843 Easton.

HUDSON COACH, 1925, $750

Special duco finish, the best looking coach in town; easy terms. MONARCH, 3137 Locust.

Look! New Hudson Coach

Only run a few thousand miles; disc wheels, trunk rack, bumpers, etc.; cannot be told from new; cost new $1400 complete. Yahlem wants action; $795, hurry; terms of trade.
YAHLEM, 1035 N. Grand.

1925 Hudson Coach, $650

Just came in yesterday; fully equipped with 6 balloon tires, bumpers, many extras. This car is in excellent condition and rear bumper refinished in 2-tone duco; a wonderful auto at a sacrifice of nearly 50 per cent of its original cost; inspect it today, easy terms. Koenig Chrysler Co., 2655 Lafayette. Always open.

HUDSON COACH

1923 model; A1 mechanical condition; 5 good tires, all accessories; will paint color to suit buyer; terms or trade.
JONES & FORTZ MOTOR SALES,
2309-11 N. GRAND.

HUDSON COACH

New paint; fully equipped and guaranteed throughout; small down payment, balance one year. Open evenings.
KUHS BUICK CO.,
2837 N. Grand. Lindell 2900. (c80)

Look, Hudson Coach

$395; hard to tell from a new one; practically new tires, seat covers; year to pay.
OLIVE MOTOR CO., 2900 Locust.

Hudson Coach

1925.

Special show car; lacquered deep blue and black; 5 tires, 2 bumpers, trunk, other extras; save almost $475; cash or terms.
HUDSON-FRAMPTON, 3309 Locust.
Open Sunday. JEfferson 3779.

COACHES

Jewett, 1924; rebuilt and repainted; reconditioned throughout; only $585. Several 1925 Oldsmobiles; some finished in original Duco, others repainted; rebuilt upholstering and tires show very little wear; priced very low; guaranteed. It would be to your interest to see our selection of coaches before making a purchase.

De Luxe Auto Co.

3118 Locust Blvd.
JEfferson 3391.
Wellston Branch:
5868 Easton Av.
PArkview 4539.

JEWETT COACH

Late 1925, the best of this kind; will guarantee. Call between 9 a. m. and 3 p. m. GRand 7834R. (c)

1926 Jewett Coach

This is the Big Jewett; driven 350 miles, and should be sold as new; good five-passenger, fully equipped; a sacrifice at $995; terms. 3015 Locust. NEWELL, 3422 Lindell.

1 Brand-New 1926 Hudson Coach Buy Before Advance. $1047 Del. Terms.
UNIVERSAL, 3401 Locust.
Open Sunday.

NASH—Coach, 1925; balloon tires; four brakes; $750. 4803 Austria.

Nash Coach, $175

Down; a beauty; don't wait, come right over, only $445; car to pay.
OLIVE MOTOR CO., 2900 Locust.

1924 Nash Coach

Solid, quiet motor; 5 dandy tires; refinished like new; every needed extra; can't you will like. Money-back guarantee. Always open.
MOUND CITY AUTO CO., 2007 Locust st.
Our First Used Car Sale.

$1600 Oakland Coach, $495

Why waste a lot of words telling you about this wonder car? It isn't worth $750, then there aren't any bargains in St. Louis; a quiet motor; new paint, new excellent tires, are quick; 300 other used cars for every purse. Long terms.
YAHLEM, 1035 N. Grand.

1 Brand-New 1926 Oakland Coach Fully Equipped. $885 Del. Terms.
UNIVERSAL, 3401 Locust.
Open Sunday.

OLDS—Coach, 1926; same as new, save one-half; also Jewett. 3505 S. Grand. (c7)

OLDSMOBILE—Coach, 6 months old; like new; runs and looks beautiful; cheap; excellent condition. Mr. Haas, CEntral 3892. (c65)

OVERLAND—Coach, 1925; original duco; motor perfect; $350 takes it. 3015 Locust. NEWELL, 3422 Lindell.

1924 Baby Overland Coach

Fully equipped, in excellent condition all around; only $275, cash or terms.
KARDELL MOTOR CAR CO.,
3143 Locust st. (c53x)

NEW PONTIAC COACH

Save $150; leaving town; will arrange terms. 4320 Juniata. (c)

ROLLIN—1925 coach; like new; very cheap; trade, terms. 2506 S. Jefferson.

STAR—Coach; late model, 1925; 4-wheel brakes; balloon tires. 3005 Magnolia. Humbolt 2504J.

1925 Studebaker Coach

Very late; fully equipped. If you want a high-class automobile, see this one today; it's practically new; you can buy this car at a big sacrifice; price will surprise you. Easy terms. Open Sunday.
GARANTY MOTOR CO., 2936 Locust st.

Coupes For Sale

BUICK—Coupe; 1925; standard 6; 3-passenger; open Sunday. 1805 Russell.

BUICK—1926 standard coupe and roadster; must sell. Lindell 0102W.

BUICK—1923 coupe; 4-cylinder; 2-passenger; nice little car; $300; good terms. (c)

BUICK—Master 6 coupe, 4-passenger; perfect mechanical condition; cheap. 1805 Russell.

BUICK—1925 club coupe; first-class condition; $1200. Call 4017 Park av today between 10 and 12 a. m.

BUICK—Coupe; 4-passenger; late model; wonderful mechanical condition and perfect appearance; here is your opportunity to own a $1200 value for $885, on easiest terms in town; 25 other cars to choose from 1644 S. Jefferson. Open Sunday.

BUICK MASTER SIX COUPE.
Four-passenger runs, looks and is like a new car; 1926 model can be bought at a big saving. TILTON-GARDNER MOTOR CO., 3030 Locust.

Buick Coupe 1924—$795

Master 6-48, balloons; everything perfect; your terms; trade. 3843 Easton.

FOUR-PASS. BUICK COUPE

Used by salesmanager; carries new-car guarantee; opportunity to save money. Phone Hiland 2270J.

Four-Pass. Buick Coupe

New paint, good tires and guaranteed mechanically fully equipped.
KUHS BUICK CO.,
2837 N. Grand. Lindell 2900. (c80)

1925 Buick Coupe

Standard Six; new balloon tires; fully equipped; motor excellent, can't be duplicated for $1025. Our price $895, terms. 3015 Locust. NEWELL, 3422 Lindell.

1925 Master 6 Buick Coupe

4-passenger; just as good as can be every way; fully equipped at a big sacrifice; will take small car as part payment.
SOUTH SIDE BUICK BRANCH.
3748 Delmar.
PArkview 4858. Always open. (c7)

Coupes For Sale

Buick Master Coupe

Four-passenger Master 6; fully equipped; driven 8200 miles and in perfect condition in every respect; upholstery like new; a $1050 value, $895; terms.
3015 Locust. NEWELL, 3422 Lindell.

Master Six Buick

4-passenger coupe, driven less than 10,000 miles; perfect in every respect; lot many Buicks of this model offered; better try and see it if interested. Money-back guarantee. Always open.
MOUND CITY AUTO CO., 2007 Locust.
Our First Used Car Sale.

BUICK FOUR COUPE

Famous 4-cylinder, 2-passenger, combines business and sport; a nicely appointed car, with beautiful low, graceful lines, refinished nice maroon, and is well worthy of your inspection; if you want good, honest, dependable transportation at a real bargain. Always open.
"IF BOUGHT FROM US, IT'S GOOD."
WILLYS-OVERLAND, Inc.,
CEntral 4540. 23d and Locust.

Buick Coupe

1923.

4-passenger; fine condition; special for Sunday, $305; cash or terms.
HUDSON-FRAMPTON, 3309 Locust.
Open Sunday. JEfferson 3779.

1926 CADILLAC

Brand-new 4-passenger Victoria coupe; cost $3500; owner leaving city, will sacrifice. CAbany 0493. (c)

CADILLAC V-61

4-passenger victoria coupe, refinished beautiful Cadillac blue; presents new-car appearance; an unusual value for your money; mechanically sound; terms or trade. Open Sunday. W. H. Owen Co., 3318 Washington. (c)

CADILLAC COUPE

Five-passenger, type 61; original finish, has had but one owner; full equipment; motor, chassis and body in especially good shape.
OLIVER CADILLAC CO.,
Open Sunday. 3333 LOCUST.

Cadillac Coupe

Model 59RR; new Duco finish; 5 extra good tires; Lovejoy shock absorbers, seat covers; mechanical condition perfect. Cost $4280. Our price $3695. 12 months to pay.
3015 Locust. NEWELL, 3422 Lindell.

CHANDLER 4-passenger coupe; $150 takes it. Rahmeyer, 2809 Marcus.

CHANDLER—4-passenger coupe; good condition; will sacrifice for $325. Parkview 2409M. 6512 Hobart. (c)

CHANDLER—5-passenger coupe; new tires and paint; A1 condition. Staehle, 3504 S. Grand.

CHEVROLET—Coupe; 1925; $450; 1923, $185; trade or terms. 2809 Marcus.

CHEVROLET—Coupe; 1924; 4-passenger; A1; finish, green; $395. 3305 Lemp.

CHEVROLET—1923 coupe; $125. 4517 Oakland. (c)

CHEVROLET—1924 coupe; good condition. N. Fishel, 2851 Cass.

CHEVROLET—Coupe, 1924; $65 down, 3015 Locust. NEWELL, 3422 Lindell.

CHEVROLET—Coupe, 1924; perfect; like new; trade; terms. 2860 McNair.

CHEVROLET—1924 coupe; exceptional bargain. 3416 Virginia. (c62)

CHEVROLET—Coupe; new; owner leaving city; cash or terms. 4324 Lexington.(c)

CHEVROLET—Coupe, 1926; 6 weeks old; perfect; bargain. 3344 Virginia.

CHEVROLET—1924 coupe; very cheap; trade; terms. 2506 S. Jefferson. (c)

CHEVROLET, 1925 coupe; runs o. k.; $85; $35 down. 4464 Easton. (c7)

CHEVROLET — Coupe; late 1925; must sell; leaving for Europe; good condition. For sale by owner. Ask for Eugene.

CHEVROLET—Late 1924 coupe, 90 per cent condition, at a price. Huber, 2601 Locust.

CHEVROLET—Coupe, in pink of condition; $150. Call at 1392 Blackstone. FOrest 4368M. (c)

CHEVROLET—Coupe; 1925; slightly used; must sell at once; bargain. 9719 Lucas and Rd., Overland, Mo.

CHEVROLET—Coupe, 1926; mechanically perfect; good paint. Will sell cheap. Terms. 3028 Locust st.

CHEVROLET—Coupe, 1925; looks like new; mechanically perfect; $475. Central Sales, 2929 Locust. (c)

CHEVROLET—Coupe; 1924; motor perfect; $100 accessories; bargain; $195; $65 down. 4343 Easton. (c)

CHEVROLET—Coupe, 1923; new tires, new paint; in good condition. 3833 S. Broadway.

CHEVROLET—1925 coupe, big value for $425; run it out; complete; try town. GRAUPNER, 3418 Locust. Open Sunday.

CHEVROLET—1924 4-passenger coupe; very cheap; trade; terms. 2506 S. Jefferson. (c)

CHEVROLET—Coupes; 1923-24; nice selection; priced low terms. Hilmer-Belcher Chevrolet Co., 1163 S. Kingshighway.

CHEVROLET—4-passenger coupe, 24 model; fully equipped; good tires; low mileage. Cabany 1889W. (c)

CHEVROLET—Coupes, $. $100 to $445; all guaranteed license free. Flint Auto Exchange, 4807 Easton. Always open.

CHEVROLET—1924 coupe; tires and running condition A1; looks cool; $295; open nights and Sundays. JEfferson 3715.
TATE MOTOR CO., INC., 3041-43 Locust.

1—Late—Chevrolet coupe, $40 down.
1—late—Chalmers coupe $50 down.
1—late—Hudson coupe; $100 down.
UNIVERSAL, 3401 Locust. Open Sunday.

CHEVROLET—Coupe; 1925; this very desirable car has perfect Duco finish, disc wheels, 2 new and 3 other very good balloon tires and a motor that's virtually 98 per cent perfect; low price and easy terms makes ownership easy; 25 other cars to choose from. 1644 S. Jefferson. Open Sunday.

CHEVROLET COUPE

'24 model; mechanically sound; good tires; a real price, $275 down. W. H. OWEN CO., 3318 Washington. (c)

4-PASS. CHEV. COUPE

In perfect condition; $110 down; will take trade.
BRAHM-MITCHELETTE MOTOR CO.,
1949 S. Boyle, at Manchester. (c)

Four-Passenger Chevrolet

Coupe. Here is a dandy, nicely appointed 4-passenger family closed car; refinished beautifully; 3 new 2 bumpers and full extra equipment; 1924 model. If you want the best there is, be sure and see this real bargain; small down payment, balance easy. Always open.
"IF BOUGHT FROM US, IT'S GOOD."
WILLYS-OVERLAND, Inc.,
CEntral 4540. 23d and Locust.

'25 Chevrolet Coupe

$150 down; the latest; like new in every way; fully equipped.
OLIVE MOTOR CO., 2900 LOCUST.

1923 CHEVROLET COUPE

Duco paint; good tires; in A1 condition; a real buy for $200.
MOON MOTOR CAR CO.
5189 Delmar. FOrest 5264.
Open evenings.

1925 Chevrolet Coupe, $485

Everything original; disc wheels, balloon tires, bumpers; fully equipped. This coupe run very little; like new; $485; easy terms; Sunday all day.
GUARANTY MOTOR CO., 2936 Locust st.

CHEVROLET COUPE

1924; we have two; one of these 4-passenger; the other 2-passenger; your choice; $325. Terms or trade.
WEST SIDE NASH CO.,
5143 Delmar.

Chevrolet Coupe

Completely overhauled, 5 new tires, refinished, priced at $250, on terms and money-back guarantee; if interested in a Chevrolet coupe try and see this. Always open.
MOUND CITY AUTO CO., 2007 Locust.
Our First Used Car Sale.

DETROIT ELECTRIC—$190; $3500 car; looks like new; good tires and battery. WYdown 0854J.

DODGE—Coupe; new rubber; new battery; cheap. 3863 Bates.

DODGE—1923 coupe; in good condition. 4226A Wyoming. (c)

DODGE—Business coupe; latest 1925 special; need money; $595; $200 down. 4390 Olive.

DODGE—Coupe; '23. Call between 3 and 4 p. m.; like new; reasonable. 3867 Fairview, rear.

DODGE—New 1926 special coupe, fully equipped; big reductions, terms, trade; wonderful. Motorist, 1834 Locust.

DODGE—Coupe, 1924; new tires; good condition; bargain; need money. 1950 Chouteau.

1—1923—Dodge business coupe; cheap.
1—1923—Dodge, 4-passenger coupe; $100 down.
UNIVERSAL, 3401 Locust., Open Sunday.

Coupes For Sale

DODGE—Business man's coupe; looks and runs like new; $350. Commercial Credit Co., 3301 Washington. Open till 1 p. m.

DODGE BROTHERS—Business coupe; 1923; looks like new; bargain; terms; open nights and Sundays. JEfferson 3715.
TATE MOTOR CO., INC., 3041-43 Locust.

DODGES—2 new 1926, 1925 coupes; large reduction; terms, trade; 3 Dodge coupes, fully equipped; some real bargains. Mr. McDowell, Motorist Show, 1834 Locust.

DODGE—1923 4-passenger coupe; new paint, balloon tires, disc wheels, bumpers; this car cost $1500; our price $745; terms or trade; license free.
FRANKE MOTOR CO.,
5173 Easton. Open evenings and Sunday.

1925 DODGE COUPE

In perfect mechanical condition; 5 good tires; paint perfect; $650; will take trade or give easy terms.
BRAHM-MITCHELETTE MOTOR CO.,
1049 S. Boyle, at Manchester. (c)

1925 DODGE

Coupe; business man's 2-passenger; original finish; looks new; traded for larger car; complete equipment; $500 cash price for quick sale; terms; always open. WILSON MOTOR CAR CO., Paige and Jewett Distributors, 2921-27 Locust bl.

1925 Dodge Coupe, Cheap

Here's a practically new Dodge; business man's coupe, with 5 balloon, disc wheels, bumpers, etc.; owner used this car so little, you'll say it's new when you see it; $775 takes it; also one 4-passenger Dodge coupe, only, $645. Easy terms; trade. Open Sunday.
GUARANTY MOTOR CO., 2936 Locust.

LOOK! '24 DODGE COUPE
$550

Wow! This car is worth $675 easy. Has new style rear springs and the low body. Wonderful riding quality. Just like thing. Mr. Business Man, 10 other coupes, Fords, Chevrolets, Buicks, Nash, Hudson; $50; $100 down. YAHLEM, 1035 N. Grand

"Deter-Pledged Used Cars"

1926 Dodge, 4-passenger coupe, with special body and special paint job. This car is fully equipped with bumpers, 5 balloon tires, etc., has only been used less than 1000 miles. It cost $1471 new, and although it is still practically brand-new, it is tremendously reduced for quick sale. Fully guaranteed; long terms.
WEBER'S, 1817 Locust.

A Hot Time Today at Yahlem's!

Everything in full swing at Big Bargains today. Price cutting as never before. Run. Don't walk if you want to get in on this great

Coupe Sale

$100—$200 DOWN

	Was	Now
Dodge Coupe	$475	$395
Moon Coupe	$525	$495
Maxwell Coupe	$475	$395
Chevrolet Coupe	$210	$150
Essex Coupe	$225	$195
Holmes Coupe	$295	$185
Nash Coupe	$375	$240
Oakland Coupe	$250	$175
Hudson Coupe	$275	$150
Hup Coupe	$650	$495

YAHLEM
The Price Wrecker.
1035 N. Grand

FORDS—Chevrolets, Olds, Velies; $25 to $125. Knight's, 1512 Locust.

FORD—Coupe, 1925; like new; accessories, $245. Tenney, 3114 Easton.

FORD—Coupe, fine shape; demountables, starter, $45. 2529 Maiden lane.

FORD—Coupe, 1924; in excellent condition; $225 cash. 3713 Cass. (c)

FORD—Coupe; 1924 model; perfect motor; plenty extras; $225 terms. 2735 Olive.

FORD—Coupe; 1926; used 60 days; exceptional bargain. Haupt, 4166 Olive.

FORD—1925 coupe, like new; $325 cash. 4500 Virginia.

FORD—Coupe, 1926; balloons; owner leaving city; $375; terms. 3631 Easton.

FORD—1924 coupe; cash or terms. 5044A Bates, Riverside 2532W. (c)

FORD—Coupe; $200; accessories, first-class shape; $150. 4139 Maryland.

FORD—Coupe; sacrifice extras, must sell today. 2921 Missouri. (c)

FORDS—3 coupes; late 1924; like new; trade, terms. 2860 McNair.

FORD—Coupe; 1923; new; $450. CAbany 0509. (c)

FORD—Coupe, 1924; new, $225; also 1923 coupe, $90; terms, 1905 Locust. (c)

FORD—Coupe, 1925, 6 balloons; terms or trade. 5538R Palm. (c)

FORDS—35 coupes; $60 up; all perfect; trade; terms. 2506 S. Jefferson. (c57x)

FORD—1925 coupe; sweet shape; bargain; terms. Morris, 2810 Olive.

FORD—1925 coupe; balloon tires. 3919 Maffitt. Lindell 1365J. (c)

FORD—1923 coupe; balloons; like new; $85 down; 1923, $45 down. 4390 Olive.

FORD—Coupe, 1925; excellent shape; $325; terms, trade. 3325 Lemp. (c)

FORD—Coupe; 1924; new tires; $195; also 1922 coupe, $70. 2811 Easton.(c)

FORD—Coupe; 1920; good condition; bargain; $75 cash. 4230 Beethoven.

FORD—Coupe, 1924; excellent condition; $185; $50 down. 4464 Easton. (c7)

FORD—Coupe, 1926; balloons, extras; $435; $95. 4464 Easton. (c7)

FORD—1925; excellent condition; $265; $65 down. 4464 Easton. (c7)

FORD—1924 coupe, very good condition; bargain. 2716 Lafayette av.

FORD—Coupe; late '24; fine condition; big bargain, $190. 1461 Rowan. (c)

FORD—1925 coupe; used 3 weeks; cheap; trade; terms. 2506 S. Jefferson. (c)

FORD—1923 coupe; Fischer body; like new; $100. 2831 McNair.

FORD—Coupe, $60; good condition. Call today. 1222 North Market.

FORD—Coupe, '23; motor A1, $35 down; also Chevrolet and Star coupes; many others. Rueschhoff, 2345 Lafayette, rear.

FORD—Coupe; 1923; good tires, lock wheel; good condition throughout, $130. 4030 Grove.

FORD—Coupes; good selection; rebuilt and repainted; guaranteed; terms. Bilgere Motor, 2820 N. Grand. (c)

FORD—Coupe, 1926 model; balloon tires; 30-day guarantee; $400; terms. Open Sunday. Downs Auto Co., 5885 Delmar.

FORD—Coupe, 1923; A. C. brakes, motor excellent; good tires; $45 down. 3015 Locust. NEWELL, 3422 Lindell.

FORD—Coupe, 1924-25, repainted; good tires; many extras; guaranteed. Curly Auto Repair, 3809-11 Easton. (c)

FORD—Coupe, 1924; balloon tires and in first-class condition; $245. Central Star Sales, 2929 Locust. (c)

FORD—Coupe; A1 condition; extras; 90 per cent rubber; bargain for cash. 2501A S. 12th.

FORD—Coupe; late 1921; runs good; only $90. Open evenings and Sundays.
JOHNSON AUTO CO., 2967 Olive st. (c65)

FORD—Coupe, 1922, 4-passenger; de luxe body; $150; also ½ ton Ford truck, $131. Cass. (c)

FORDS—Coupes; 4 1924 models, $165, $195, $215, $240; some refinished like new; terms, $100 down. (c)

FORD—Coupe $170. A1 shape; easy payments. Mendenhall, 2315 Locust. Open Sunday and evenings. (c)

FORDS—Coupes; 1925, $335; 1924, $220; 1923, $125, $50 down; many others; trade. 716 N. Vandeventer. (c)

FORD—Coupe; rare bargain; late 1924; extra good condition; reasonable. 3809 Finney. (c)

FORD—Coupes 7; $100 to $695; all guaranteed;

ACCESSORIS

or Sale

COUPE
newly paint-
n; aircooling
new; excel-
; the most
and operate
car; easy

OTOR CAR
indell Bl.
3783.
and Sunday.
1923 4-passenger
or; perfect; needs
4390 Olive. (c)
refinished and re
looks new; excellent
or on balance.
L. 3422 Lindell.

s. Coupe

the best of care;
p; $700; would be
lucky buyer gets
2900 LOCUST.

p Coupe

Louis 'or $690.
new tires, positive.
ly. Four-cylinder
om so try and see
ree; always open.
CO., 2900 Locust.
Car Sale

K!

Coupe, $495
hat means quality.
has practically new
paint job. We
same day it's ad-
ne is really worth
gets it. Bring a
trade.
1035 N. Grand.

d Used Cars"

COUPE

hen you want real
tically and brand-new
excellent condition.
k terms; see it at

: 2944 Locust.

UPE

conditioned and du-
tone, front and rear
iel snubbers, auto-
parking light, stop
reflector, cheek steer-
side light, theft-
$695. terms. Open
ASH CO.,
pot.

OBILE
ER

Used Cars

passenger coupe;
gold; excellent; drive
; terms or trade.
Fordor sedan;
; bargain.

SUNDAY
JULY 11, 1926.

AUTOMOBILES :-: PASSENGER CARS :-: TRUCKS :-: ACCESSORIES

900 AUTOMOBILES, Bicycles and Motorcycles Wanted and For Sale Ads in these columns today.

ST. LOUIS POST-DISPATCH 5A

Coupes For Sale

Pierce Arrow 38 Coupe

4-passenger; 1926; perfect condition.
WESTERN AUTOMOBILE CO.,
4818 Washington.

RICKENBACKER COUPE—4-PASS.; like new; 4-wheel brakes; in Balloon tires; 4-wheel brakes; in condition. Priced for quick sale.
TILTON GARDNER MOTOR CO.,
3030 Locust.

STUDEBAKER—1924 light 6; beautiful $190 down. $325. Hall & Grand.

STUDEBAKER—Coupe; good condition; Call Sunday. 5945 Etzel. Cabany 1905.

STUDEBAKER—Standard coupe, like new; will sell cheap. Goodloe Motor Co., 3600 Manchester.

STUDEBAKER—1924 coupe; $200 down; bargain at $595; worth $850; coupe; new tires; terms. 3418 Locust. Open Sunday.

STUDEBAKER—1924 coupe; $200 down; mechanically; 5 new balloon tires; must sell at once; best offer; $357. Nevil Market. (c)

1—1923—Studebaker, Standard 6 coupe; very late; splendid mechanical condition; original finish and brand-new; a snap; terms; complete. arranged; savings.

UNIVERSAL 3401 Locust. Open Sunday.

STUDEBAKER

Business coupe; light 6; mechanically and appearance like new; a little ride will convince you; only $495, year to pay.
OLIVE MOTOR CO., 2900 LOCUST.

"On Buick Corner"

STUDEBAKER 4-PASS. COUPE. Repainted and reconditioned; a gorgeous car at our price, as we are cleaning house; come in and benefit by our reductions; others to choose from.
WEST SIDE BUICK AUTO CO.,
Kingshighway and McPherson.
Open Sunday. DElmar 0303.

COUPES

Studebaker Six, 1923, 2-passenger; repainted; priced low. Coupe, 2 and 4 passenger, 4, 6 and 8 cylinder cars; rebuilt and repainted; low prices. Open. We have makes and models received in trade daily. Easy terms, trades. Open nights and Sundays.

De Luxe Auto Co.
3118 Locust Blvd.
JEfferson 3391.
Wellston Branch:
5868 Easton Av.
Parkview 4330.

WILLYS-KNIGHT

Coupe sedan, almost new; 5 good as new; fully equipped. $675.
OLIVE MOTOR CO., 2900 Locust.

COUPE—1925; new balloon tires; guaranteed 30 days; refinished in Duco; bargain. 4166 Olive.

FOUR-PASS. COUPE

Fully equipped and guaranteed throughout; $123 down; open evenings.
KUHS BUICK CO.,
2837 N. Grand. Lindell 2900. (c80)

SPECIAL SALE OF USED FORD COUPES. Ford coupes all late 1926 models; rebuilt and repainted; a snap at this price; everyone looks like new and is guaranteed same as a new car; prices range from $195 to $325; terms arranged; if you are looking for a real bargain in a really fine used Ford coupe, be sure to see these before you buy. Open daily and Sunday, 9 a. m. to 9 p. m. Sundays 9 a. m. to 3:30 p. m.
LAMBERT-GROVES MOTOR CO.,
Manchester and Kingshighway bl.
GRand 0641-6642-6643.

Limousines For Sale

Packard 8 Sedan Limousine

Model 143, 7-passenger; 100 per cent guaranteed; repainted throughout; new duco; new tires, seat covers, call or phone for demonstration; priced at half its original demonstrator.
WEST SIDE MOTOR CAR CO.,
2201 Locust. Open Sunday. CEntral 6638.

PIERCE-ARROW—Limousine; $700; mechanically perfect; 6 good tires. 1927 Pine. Forest 7039R.

PIERCE-ARROW—Limousine; 7-passenger; model 48; $500. Limousine; 7-passenger; 1924 Cadillac; $600. DElmar 6512-6482. Garage Co.,

Pierce Arrow 33 Limousine

Limousine; driven 7-passenger; current model Duco; guaranteed; carpet; rides as a Duco.
PIERCE ARROW DISTRIBUTOR.
4818 Washington. DElmar 0145.

Roadsters For Sale

BUICK—Sport roadster, 1923 model. Hickory Garage, 4327 Hickory st.

BUICK Roadster; late model, $75. Call 4300 W. Clayton av.

BUICK—1924 roadster; like new; cabriolet in town; 2 extras; guaranteed; $495. terms. 716 N. Newstead. Forest 0794W.

BUICK—4 roadster; cut from $385 to $275 down. Morris, 2810 Olive.

BUICK—1924 sport roadster. Master six; wonderful condition; balloon tires and duco finish; new tires and top; motor perfect; will sacrifice $395. LaClede 3210. (c)

Buick Master Roadster

One of the famous red sport roadsters; 6 tires; refinished an Arab red; new top; motor perfect, lots of it. You can't beat one like it for $845.
3013 Locust. NEWELL 3422 Lindell.

"On Buick Corner"

ROADSTERS.

1—1923 Buick roadster, repainted and in very good mechanical shape; $325.

1—1923 Nash roadster, recently overhauled; 6 good tires. $295.

1—1923 Jewett roadster, in very good shape. $385.
WEST SIDE BUICK AUTO CO.,
Kingshighway and McPherson.
Open Sunday. DElmar 0303.

CADILLAC RD. 1924—$1295
Classy, 4-wheel brakes; everything; cost $3650; terms. 3843 Easton.

CHEVROLET—1924 roadster, like new; $375. 4231 Natural Bridge.

CHEVROLET—Speedster; balloon tires; windshield; excellent motor. 6043 Page.

CHEVROLET—1923; excellent condition; many extras; $170; terms. 3002 Park.

CHEVROLET—Roadster; 1925 model. Call 4558 Wichita av. after 5 p. m. Sunday.

CHEVROLET—1924 roadster, original finish; $275; terms, trade. 3523 Lemp.

CHEVROLET—Roadster; 1924; $150; perfect condition; private. 912 Penrose.

CHEVROLET—Roadster, late 1924; new paint; runs good; $140. 2026A Cass av.

CHEVROLET—Roadster, 1924; runs good; $75 down. 3015 Locust. NEWELL 3422 Lindell.

1925 Chevrolet Roadster, $145

Cash down buys this late 1925 Chevrolet roadster, fully equipped with everything but a bath tub. You never saw anything like it. Any terms or trade. Open Sunday.
GUARANTY MOTOR CO., 2936 Locust st.

Look! New Chevrolet Roadster

Here is one of those red-hot young man's special; latest new-style motor and disc clutch; khaki top, cover and side wings. Some keen baby. Take it for $395. Over 100 other used cars. Any terms to suit you.
YAHLEM 1035 N. Grand.

Chevrolet Roadster

Model C, in good mechanical condition; new 31x4 tires; double-bar bumper; and light in windshield; parking and stop light; Johnson lock and other extras. The price is right. Can be seen today at 1635 Olive; open until noon today.
SOUTHWEST NASH CO.,
3039 Locust.

Chevrolet Roadster

1923; in A1 condition; with new tires and good tires; only $200. Come in, look it over.

MOON MOTOR CAR CO.

5189 Delmar. FOrest 5264.
Open evenings.

DODGE—1922 Roadster; A1; will sacrifice; terms, trade. 3325 Lemp. (c)

DODGE—Roadster; bargain. Westgate and Union Garage, Westgate and Union.

DODGE—Roadster; first-class condition; sturdy little car; lots of pep; $100. For demonstration call A7raster 860.

DODGE—Early '23 roadster; five good tires, motor in good condition; $80 or best offer and terms. Mr. Joseph Rankin, 5567 Plover.

DODGE—Roadster S; 1923 sport; equipped with everything but a kitchen stove; will trade; wonderful bargain. Motor 1st Sprg. 1834 Locust.

Dodge Roadster

1925.

Excellent condition; windshield wings, spare tire, etc.; special. $485; cash or terms.
HUDSON-FRAMPTON, 3309 Locust.
Open Sunday. JEfferson 3778.

Roadsters For Sale

1923 roadster. 715 Horn. Lux-

Dodge roadster, $75 down.

Buick 6 roadster; $100 down.

Buick 6 roadster; $65 down.

Jewett roadster; $45 down.

SPECIAL 3401 Locust. Open Sunday.

1924 type roadster; $95; bargain; 2811 Easton av. (c)

1924; perfect motor; $60 down. 3031 Easton.

1925; new; $165; also 1905 Locust.

roadster, slip-on steel body; 6711 Natural Bridge. (c)

roadsters; $50 up; trade, terms. Jefferson. (c57x)

Three roadsters; like new; trade; 5900 McNair.

Roadster, 1924; 1922 body; good tires; $85. 5201 Cabanne.

Roadster, 1924; $100; terms. Cass. (c)

Roadster, 1925; only $125 cash; tires; $65 down. 2810 Olive.

Speedster; $95; $25 down; Merchants; terms; classy. 3843 Easton.

Speedster, 1923; real classy little job. 4106 Olive.

Roadster; 1923; newly painted. 5079 Waterman.

Roadster, 1924; $135; good motor; terms. 4968 Northland.

Roadster; bob on rear; 1924 style. 4229W Natural Bridge.

Roadster, '24 model; like new; tires, terms. 2735 Olive. (c)

Speedster, 1921; starter; reneracar at our price, as we are cleaning house; come in and benefit by our reductions; others to choose from.
WEST SIDE BUICK AUTO CO.,
Kingshighway and McPherson.
Open Sunday. DElmar 0303.

1926 Roadster

Ford; brand-new; only driven 300 miles; like new; wheels; special price for quick sale; terms; always open. WILSON MOTOR CO., Paige and Jewett Distributors, 2921-27 Locust.

ROADSTER—Roadster, late; excellent condition; $150; $50 down. 2807 Chouteau. (c)

Roadster, late 1924; in A1 condition; guaranteed; bargain. 2809 N. Grand. (c)

Hup Roadster

1923 model; Ducoed and renickeled; 80 inch; good tires; new top; motor in fine condition; $385; terms.
SOUTHWEST NASH CO., 3039 Locust.

Jewett Sport Roadster, $495

Come quick if you want this classy little beauty; Painted the latest Stone, with brass liners and wheels, complete; easily. Follow the crowds to the Wrecker.
YAHLEM. 1035 N.

ROADSTERS

Jewett, 1924, 6-cylinder; a snappy, sporty-looking roadster, fully equipped; refinished; a two-tone gray Duco finish; motor in very good condition; guaranteed; only $545.

OLIVER CADILLAC CO.,
Open Sunday. 3333 LOCUST.

DE LUXE AUTO CO.

Wellston Branch, 5868 Easton Av.
Phone Parkview 4330.

Knight Roadster, $450

Real De Luxe model; man, are they beauties; automobiles. You tell 'em, we don't; you tell us and let someone beat us to it; get here first; bring a deposit; we'll do the rest.
YAHLEM, 1035 N. Grand.

Roadster, 4-passenger.
Lindell Garage, Sarah and McNair.

Chrysler, built; only 3000 miles; Cabany 1905.

Sport roadster, beautiful, 1923; $532 Pennsylvania.

NASH ROADSTER

Model 3 good tires; motor good; a beautiful buy for someone; price $150;

SOUTH SIDE BUICK BRANCH,
5748 Delmar.
Parkview 4858. Always open. (c7)

1923 FORD ROADSTER

Let us fit it; is a good one; only $100; we will quit you.
SOUTH SIDE BUICK BRANCH,
5748 Delmar.
Parkview 4858. Always open. (c7)

1926 Roadster

Ford; brand-new; only driven 300 miles; like new; wheels; special price for quick sale; terms; always open. WILSON MOTOR CO., Paige and Jewett Distributors, 2921-27 Locust.

ROADSTER—Roadster, late; excellent condition; $150; $50 down. 2807 Chouteau. (c)

Roadster, late 1924; in A1 condition; guaranteed; bargain. 2809 N. Grand. (c)

Let It RAIN!

Whatta' we care. These sedans defy any climate. And before you folks hang up your car phones we want to rise on our hind legs and remark that seein' is believin'. And to know what bargains in sedans are—attend this sedan sale.

Sedan Sale!

All Cars Must Be Sold for Less Than Cost.

$100—$200 DOWN

Auburn Sedan $150
Dodge Sedan 100
Chevrolet Sedan 98
Nash Sedan 195
Hudson Sedan 250
Durant Sedan 190
Maxwell Sedan 190
Moon Sedan 183
1923 Overland Sedan 595
1925 Maxwell Chrysler Sedan 675
1925 Hup 8 Sedan 675
1925 Gardner 8 Sedan 1550
1925 Essex Coach 1495
1924 Chevrolet Sedan 525
1924 Oakland Sedan 595
1926 Buick Sedan 675
1925 Overland Sedan 1295
6 Ford Sedans ..... $75 and up

YAHLEM'S

Always a Square Deal.
1035 N. GRAND

AJAX SEDAN

1926; only 6 months old; runs perfect; looks new; only $795; terms or trade.
WEST SIDE NASH CO.,
5143 Delmar bl. Lindell 2900.

Best Auburn Sedan

We ever had for the money, no car built at its price rides any easier, no car of any size or price handles easier; good tires, new finish and mechanically right; we'll gladly change to suit you; guarantee; carries our absolute guarantee; always open.
MOUND CITY AUTO CO., 2007 Locust.

Our First Used Car Sale.

BUICK—1924 Master six sedan, like new; $875. terms. 3325 Lemp.

BUICK—Sedan; 5-passenger; fully equipped; others; 1606 Russell. (c)

BUICK—1923 7-passenger sedan; this is an extra good car; drive it; $135 down.
GRAUPNER, 3418 Locust. Open Sunday.

BUICK—Late model; new paint; mechanically sound; must sell; only once; cash; car at 4531 McPherson. Sunday morning before 12 o'clock.

BUICK Sedan, like new, latest model and a genuine bargain at $895; available choice from. 1644 S. Jefferson. Open Sunday.

BUICK SEDAN REDUCED

1926 4-door; carries new-car guarantee. Opportunity to save money. Can be seen all day at 2837 N. Grand.

SAVE MONEY TODAY

1926 tudor Buick sedan; run very little; carries new car guarantee; phone for price. RALPH S. DUKE, 4561 Lexington. Colfax 2817J. (c)

Buick Sedan Master

Five-passenger; refinished and rebuilt; in A condition, perfect throughout; tires like new; a car to be duplicated at $1000. Our price $895, terms.
3013 Locust. NEWELL 3422 Lindell.

BUICK SEDAN

Mechanically guaranteed; good tires; will paint or Duco to suit; splendid opportunity to get popular closed car at a big saving. Open evenings.
KUHS-BUICK CO.,
2837 N. Grand. Lindell 2900. (c80)

Buick Master Sedan

Beautiful Brougham Sedan; upholstery perfect; tires and motor good. This is the highest-priced car of Buick make; cost $2385. Our price $995, terms.
3013 Locust. NEWELL 3422 Lindell.

1925 BUICK BROUGHAM—A good, dependable car in every way; has 5 good balloon tires and other standard equipment; has good paint and motor perfect; small down payment; balance 12 months; guaranteed. Open Sunday and evenings.
SOUTH SIDE BUICK AUTO CO.,
Jefferson and Lafayette. LAc. 7600-0107. (c7)

1925 Buick Brougham

Fully equipped, 4-door; run few thousand miles; like new throughout; a bargain.
FRANKLIN MOTOR CAR CO.,
3945 Lindell bl.
Open Sunday and evenings.

CADILLAC—5-passenger sedan; type V-63; $1500 cash; terms or trade. Huber. 2601 Locust.

CADILLAC Sedan; V-63, seven-passenger; same as new; very little mileage; must sell immediately; almost your own price. Room 411, Madison Hotel, opposite Union Station.

CADILLAC SEDAN

Type 61; fully equipped; all Goodyear cord cashing; new gray Duco finish; motor in very good condition.
OLIVER CADILLAC CO.,
Open Sunday. 3333 LOCUST.

1924 Chandler Brougham

Driven very little; this car has had exceptionally good care; is fully equipped and in first-class condition; only $675. cash or terms.
HARDELL MOTOR CAR CO.,
3145 Locust at Jefferson.

CHEVROLET—Late model; like new; a bargain; $300. 4549 Wichita.

CHEVROLET—Sedan, 1924, slightly used; big bargain; $290. 5803 Highland.

CHEVROLET—1925 sedan; $475. 5350A Conde st.

CHEVROLETS—3 sedans, $195 to $395; all guaranteed; license free. Flint Auto Exchange, 4867 Easton. Always open.

CHEVROLET—1925 sedan, splendid condition. Call Cabany 5146, ask for Mr. Block, or call at 5929 Easton; will trade.

CHEVROLET—4-door sedan, 1925; balloons; $495; $125 down. 4404 Easton.

CHEVROLET — Sedan, 1923; refinished and rebuilt; nice throughout; $85 down. 3015 Locust. NEWELL 3422 Lindell.

CHEVROLET—Sedan, 1923; repainted; 4 new tires; perfect motor and lowest price in city at only $235. Easy terms. Always open. KOENIG MOTORS, 2635 Lafayette.

CHEVROLET—Sedan, several 1923 models; newly painted; first-class mechanical condition; all cars guaranteed; bargain; terms. 3008 N. Grand.

CHEVROLET—1926 sedan; has been driven only few hundred miles; spare tire; lots of accessories; see this car before buying a new one; license free.
FRANKE MOTOR CO.,
5173 Easton. Open evenings and Sunday.

Chevrolet 4-Door Sedan, 1926

It's a shame to call this a used car; sacrifice price $535. MONARCH, 3137 Locust.

CHEVROLET SEDAN

Duco finish; tires 80 percent; guaranteed motor; $100 down. Open evenings.
KUHS BUICK CO.,
2837 N. Grand. Lindell 2900. (c80)

CHEVROLET SEDAN

1924; new Duco paint; guaranteed; a real buy. Only $325, terms or trade.
WEST SIDE NASH CO.,
5143 Delmar.

CHEVROLET SEDAN

2 1924 models in good condition small down payment balance terms.
BIG 4 CHEVROLET CO.,
2218 S. Jefferson.

CHEVROLET LANDAU

Demonstrator; run about 4000 miles; like new and priced right.
BIG 4 CHEVROLET CO.,
2218 S. Jefferson. (c)

"Weber-Pledged Used Cars"

CHEVROLET SEDAN

A REMARKABLE OFFERING AT THIS low price; excellent condition throughout; you can't afford to pass this up. WEBER'S NORTH BRANCH 2729 N. Grand.

Look! Chevrolet Sedan, $195

A dandy running 4-door model. Man alive, the parts alone are worth that much. Believe us, brother, we're going to sell autos this week if we have to give them away. Look at these: Hudson, $195; Dodge, $75; 2 Fords, $150; Overland, $175; 25 other sedans $25 to $100 down. Hurry.
YAHLEM, 1035 N. Grand.

Sedans For Sale

1925 Chevrolet Sedan, $495

Fully equipped; you sure will like this economical car; it's practically new; fully equipped. If you want a car that had real good care, buy this one; $495; a real saving; easy terms. Open Sunday.
GUARANTY MOTOR CO., 2936 Locust st.

LOOK! NEW CHEV. SEDAN

At last we have one of those latest model with new style disc clutch and full springs; only run a few thousand miles; this is the 4-door model and cost the original owner around $1000 with all equipment. First one here with a deposit gets this for $395; terms or trade. YAHLEM. 1035 N. Grand.

CHEVROLET—1924 sedan; completely overhauled, repainted; $350; easy terms. Gilliam-Epstein Chevrolet Co., 5929 Easton.

A 1924 Chevrolet

Sedan at $290 on terms and money-back guarantee represents the most economical transportation you will find; tires, paint and mechanical condition first-class; always open.
MOUND CITY AUTO CO., 2007 Locust.

Our First Used Car Sale.

CHRYSLER—58, sedan; splendid condition; will trade for Chrysler coach or coupe. FOrest 2595M. (c)

1925 Chrysler Maxwell Sedan

Here's one of those wonderful Maxwells built by the Chrysler company, practically the same as the present Chrysler 58, with balloon tires. Looks like brand-new; runs perfect; finished in duco. We're going to let it go for $695. Come today if you want. This car surely will not be here Monday at this price.
YAHLEM, 1035 N. Grand.

Cleveland De Luxe Sedan

Snappy sport model; Duco finish; good tires; guaranteed motor; $145 down.
KUHS-BUICK CO.,
2837 N. Grand. LIndell 2900. (c80)

COLE 8—Sedan; will sacrifice for $200; account of sickness. 5209A North Market. (c)

DODGE—Perfect throughout; motor and finish like new. Cabany 1903.

DODGE—Sedan; tudor; runs good; bargain. 4231 Grattan.

DODGE—Sedan; looks and runs like new; bargain. 2432 Cass.

DODGE—Sedan, brand-new, big discount; terms or trade. Huber. 2601 Locust.

DODGE—Sedan, 4-door; good condition; cheap. 2134 Gratiot.

DODGE—Sedan; duco finish; equipment; also 1923 touring. 1805 Russell. (c)

DODGE—Sedan; A1; pretty; fully guaranteed. $475. 3325 Lemp.

DODGE Job, Sedan, business or A model; can be seen. Box R-285, Post-Dispatch.

DODGE—Sedan; good condition; new tires; motor good. $75 down. 3015 Locust.

DODGE—Beautiful sedan at a ridiculously low price on long terms; motor has just been rebuilded; 4 new tires; wonderful buy; fully guaranteed. Weber's West Branch, 5877 Delmar. Cabany 1456.

1—1925—Dodge special sedan; very late; looks brand-new and will serve as new; guaranteed condition; spic and span; very low terms; sacrifice.
UNIVERSAL 3401 Locust. Open Sunday.

Dodge Sedan

$75 down; good tires, upholstery and paint excellent; motor A1.
3013 Locust. NEWELL 3422 Lindell.

1925 Dodge Sedan

Balloon tires, disc wheels; original enamel; type B sedan. This car perfect as to enamel and motor; $695. terms.
3015 Locust. NEWELL 3422 Lindell.

1924 DODGE SEDAN

New lacquer finish; balloon tires, bumpers, front and rear spotlight, motometer, winter front; $695.
METROPOLITAN NASH CO.,
Grand and St. Louis. LIndell 1120-3175. (c6)

HUPMOBILE WEBER
Certified Used Cars

1925 Dodge sedan; blue duco finish; bumpers front and rear; upholstery good; motometer and lock cap; tires new; a bargain.

1924 Ford coupe; sport coupe, with red wire wheels; newly painted; a real buy.

Dodge touring; cheap, only $200; good condition with 6 good tires; see today.

1924 Hupm club sedan duco finish; motometer, spotlight seat covers, bumper and cowl rail; 5 good tires will gladly demonstrate.

WEBER IMPLEMENT AND AUTO CO.,
Hupmobile Distributors Since 1914.
1900 Locust.

FORD—Sedan; $110. 3135 Henrietta.

FORD—Sedan, 1924; $200. 4048 Easton.

FORD—Sedan, model 1925; fine condition. Call Riverside 2230R. (c)

FORD—Tudor sedan, good condition; $125; cash or terms. 3732 Forest Park.

FORD—Tudor sedan; late '24; fine condition; $245; big bargain. 1461 Rowan. (c)

FORD—5 sedans, $70 up; trade, terms. 2506 S. Jefferson. (c57x)

FORD—Tudor sedan; latest model; balloon tires, $475. Box C-184, Post-Dis.

FORD—Sedan; good condition; bargain. 7419 Hoover av., Richmond Heights.

FORD—Tudor sedan, 1924 model; good condition. 6007 Cascade.

FORDS—Late; Chevrolet-style; $15 to $75; also coupes. Knight's, 1012 Locust.

FORD—Sedan, 1925; like new; trade; new $300. 3022 N. Union.

FORD—Sedan, 1925; like new; trade; terms. 2860 McNair.

FORD—Sudor sedan; good condition; $175; terms. Call 1830 Klenlen. (c)

FORD—Tudor, 1925, $290; terms; lots extras. 4968 Northland.

FORD—Tudor sedan, 1925, refinished throughout; $295, terms. 4106 Olive.

FORD—Sedan, starter, demountables; runs good; big bargain. $265. 4965 Lotus.

FORD—3 sedans, '22-'24-'25; $85 and up; terms. 2735 Olive.

FORD—Sedan; good as new; repainted; $185. $75 down. 4711 Natural Bridge.

FORD—Tudor, 1924; excellent condition; $250; $65 down. 4404 Easton. (c7)

FORD—Tudor; 1925; balloons; excellent; $295. 4364 Easton. (c7)

FORD—Sedan, will trade for ton truck. 1919 Mallinckrodt.

FORD—Tudor, 1924; like new, $285, terms, trade. 3844 S. Broadway.

FORD—Sedan; like new, $90; terms, trade. 3844 S. Broadway.

FORD—Tudor sedan, 1924 model; newly painted; rare bargain; terms. 3008 (c) Grand.

FORDS—3 sedans; $150 to $395; all guaranteed license free. Flint Auto Exchange, 4867 Easton. Always open.

FORD—Sedan, 1926. Tudor, brand-new; never used; below list; terms. 4966 Northland. (c)

FORD—Sedan, 1924, cord tires, bumpers both ends; a bargain and fully guaranteed; terms. Morris, 2810 Olive.

FORD—Sedans, two, 1924-25. Tudor rebuilt, repainted and re-tired; terms to suit. Curly Auto Repair. 3809-11 Easton.

FORD—Sedan; late '24; has new cord tires, Tevis Motor. Locust. (c91)

FORD—Fordor sedan; good; clean job; $250 takes it; 30-day guarantee. Ayres Auto Co., 1418 N. Kingshighway. (c6)

FORD—1923 sedan; clean job; $135. Tate Motor Co., Inc., south branch, 5626 Gravois.

FORD—Tudor sedan; 1925 model; fully equipped; reasonable. Call between 9 and 1 a. m. Sunday. 3942 Winnebago. (c)

FORD — Sedan, 1922; excellent motor, paint and tires good; $35 down. 3015 Locust. NEWELL 3422 Lindell.

FORD—Sedan, 1923; no sign of wear; new cord tires; motor perfectly; fully equipped; real bargain; $175. MacCarthy-Pardue, 6320 Delmar. PArkview 2526.

FORD—Sedan; good condition; real bargain; 30 days; terms or trade. W. H. OWEN & SON, 3318 Washington.

FORD—Sedan; dandy 4-door, only $250; worth $350; bumpers, easy terms. $100 down; open Monday evening. Morris, 2810 Olive.

FORD—Fordor sedan, in perfect condition and good tires and some extras; just painted; runs like new. Call today. 4344 Keokuk.

FORD—Sedans, 1922 to 1925 models; prices very low; easy terms.
LOVE-JOHNSON MOTOR CO.,
Natural Bridge at Union. (c65)

FORD—Tudor sedan, refinished and repainted; looks and runs like new; $125 down. 3015 Locust. NEWELL 3422 Lindell.

FORD—Tudor, 1923; balloon tires; original finish and mechanical condition good; many extras; terms, trades. Open nights and Sundays. JEfferson 3717.
TATE MOTOR CO., Inc., 3041-43 Locust.

FORD—Tudor 1924; original owner traded on Chevrolet; seen very little service; fully equipped and in exceptionally fine condition; $275 MacCarthy-Pardue, 6320 Delmar. PArkview 2526. (c)

Sedans For Sale

FORD—Sedan Tudor, 1925; like new; balloons repainted, bumpers, Hassler shock absorbers; real buy $425; $100 down; open evenings and Sunday. 4711 Natural Bridge.

FORD—Sedan; 1924 Fordor; overhauled; also 1923 new paint; good rubber; $135; easy terms. Tevis Motor. 3001 Locust.

FORD—Tudor sedan, late 1924; special cleanup sale price, $330; terms; reconditioned, newly painted and guaranteed; has good tires and some extras; ask to see No. 778. Others to select from. Carondelet Motor Co. 3807 S. Grand bl. Always open.

FORD—Sedan, 1926 Tudor; balloon tires, good condition and lock wheel; this car is in right. Open evening and Sunday.
JOHNSON AUTO CO., 3667 Olive. (t.(c55)

FORD—Sedan, 1924, Fordoor. Do you want this sacrifice? If so call today with a deposit. It's going cheap. Easy terms. Always open. KOENIG MOTORS, 2635 Lafayette.

FORD—Tudor sedan, 1924 model; newly painted and guaranteed; reduced to $325 during our clear-up sale; looks and runs like new. Ask to see No. 790; terms. Carondelet Motor Co. 3807 S. Grand bl. Always open.

FORD—Sedan, Fordors, 2 1926 models; not 60 days old; 90-day guaranteed; $100 off retail price; also late 1924, excellent condition; terms.
FERLING FORD DEALERS,
2301 S. Jefferson. Open Sunday.

FORD—Fordor sedan; completely overhauled; newly painted and guaranteed; a wonderful bargain in a special reduced price; only $300; terms. Ask to see No. 1003. Be sure and see this before you buy. Carondelet Motor Co., 3807 S. Grand bl. Always open.

FORD 1926 TUDOR

Used very little; like new; big discount; all equipment. MONARCH, 3137 Locust.

FORD 4-DOOR SEDAN, 1924

Special new finish; seat covers; a real bargain. MONARCH, 3137 Locust.

FORD TUDOR SEDAN

1924 model; in guaranteed condition; 5 good tires on every car; priced $250 to $325; easy terms.
BRAHM-MITCHELETTE MOTOR CO.,
1049 S. Boyle at Manchester. (c)

1926 Ford Tudor Cheap

You never saw anything like it before; paints; got everything but a 1926 tudor; just like a new car; only $495; terms.
GUARANTY MOTOR CO., 2936 Locust.

"On Buick Corner"

1924 FORD TUDOR SEDAN.

Painted channel green, artillery radiator; price only $295; terms, trade.
WEST SIDE BUICK AUTO CO.,
Kingshighway and McPherson.
Open Sunday. DElmar 0303.

FRANKLIN—Sedan; 9-D; A1 condition; $250. 8109 Manchester. (c)

FRANKLIN SEDAN

Series 10B; 4-door; new pressure air cooling; the best buy in town; it is practically a new automobile; only driven a few thousand; looks just as new as new in detail; fully equipped, including spare tire, etc.; remember the reputation of the manufacturers of the Franklin; the fine resale value you may obtain on this car at any future date is self-evident. We guarantee good service with this car. Open today. Come and take a ride; look it thoroughly. Your old car to apply on first payment.
FRANKLIN MOTOR CAR CO.,
New location, 3949 Lindell bl.
Open evenings and Sunday. LIndell 6785.

GARDNER 6 BROUGHAM—5-PASS. New duco paint; balloon tires; 4-wheel brakes. This one is priced right.
GARDNER MOTOR CO.,
3030 Locust st. JEfferson 3896.

Look! Gardner "6"

$2400 Brougham, 1495

You must see this luxurious 5-passenger brougham if you want something in a high-grade auto. And Yahlem is giving it away; just think of a $2400 car for $1495, and only 5100 miles; why, many cars don't cost that much; has 4-wheel brakes and balloons and a guaranteed motor, trade and terms.
YAHLEM, 1035 N. Grand.

HUDSON—Brougham, 1926; driven 3000 miles; lots accessories, at a price. Huber. 2601 Locust.

HUDSON—New, 1925, prettiest sedan; good looking Hudson in St. Louis; equipped with everything, cost $2245; sell $1900. Mrs. Fisher. 1834 Locust.

HUDSON—1924 7-passenger sedan; just the car for the family; fully equipped; run but 20,000 miles; perfect; $795 for quick sale.
FRANKE MOTOR CO.,
5173 Easton. Open evenings and Sunday.

HUDSON—Sedan; like new, used very little; splendid; handled and very good buy at $885; easy terms; 25 other cars to choose from. 1644 S. Jefferson. Open Sunday.

HUDSON SEDAN.

Do you want a good car at the right price? This one is in first-class condition in every way, and we are prepared to sacrifice it; has new paint, good tires, bumpers and other extras.
SOUTH SIDE BUICK AUTO CO.,
Jefferson and Lafayette. LAc. 7600-0107. (c7)

1 { Brand-New 1926 Hudson-Brougham } $1295 Del. Terms.
Buy Before Advance.
UNIVERSAL, 3401 Locust.
Open Sunday.

HUDSON SEDAN

7-passenger; mechanically sound; refinished beautifully; a real snap for someone. Terms or trade. W. H. OWEN & CO., 3318 Washington. (c)

HUDSON BROUGHAM

Just like brand-new; used a few times for demonstrations; new-car bill of sale and guarantee; like-new tires; must sell; $3438 S. Grand. Sherwin. 0067. (c)

HUP—1924 late sedan; the famous 4-cylinder model; fully equipped; like a new car; $795; look what you save; terms or trade.
FRANKE MOTOR CO.,
5173 Easton. Open evenings and Sunday.

1925 HUP CLUB SEDAN

Fully equipped; duco finish; guaranteed motor. Good title. Terms, trade.
KUHS BUICK CO., 2837 N. Grand. (c80)

Look!

NEW HUP "8" SEDAN

At last we have one. One of America's finest cars; sells for $8— and we don't mean maybe. You're floating in the air—so beautiful so and needs no money badly. His loss your gain. If you buy a cheap new car? Grab this one for $1550; any easy terms or trade; 20 other sedans.
YAHLEM, 1035 N. Grand.

HUPMOBILE WEBER
Certified Used Cars

1925 Hupmobile eight sedan; has original beige brown Duco finish; upholstery like new; car mechanically A1; terms or trade.

Studebaker sedan; gray lacquer finish; upholstery like new; bumpers, motometer; tires.

1923 Hupmobile 4-passenger coupe; gray Duco finish, disc wheels; motor A1; trade, terms.

WEBER IMPLEMENT & AUTO CO.,
Hupmobile Distributors Since 1914.
1900 Locust.

HUPMOBILE—Brougham, 1924; used very little; terms or trade. Lau Motor Sales, 7820 Ivory.

JEWETT—Brougham; 1 year old; save $695; your one-half; terms, trade. 3505 S. Grand.

JEWETT 4-passenger, good running order, new tires and paint, $375. 4540A Oakland. GRand 5826R.

JEWETT—Brougham; original enamel; disc wheels; excellent trunk, bumpers, motor perfect; cost $1695; our price $695; terms. 3422 Lindell. 3015 Locust. NEWELL.

JEWETT SPORT

Sedan; $200 down; one of the latest models; you can hardly call it a used car; over $200 extras; terms or trade.
OLIVE MOTOR CO., 2900 Locust.

1924 JEWETT SEDAN

Balloon tires, new lacquer finish; fully equipped, including Gabriel snubbers; $675.
METROPOLITAN NASH CO.,
Grand and St. Louis. Lindell 1120-3175. (c6)

1924 JEWETT SEDAN

Balloon tires; new lacquer finish; fully equipped, including Gabriel snubbers; $675.
METROPOLITAN NASH CO.,
Grand and St. Louis. Lindell 1120-3175. (c6)

Sedans For Sale

JORDAN—Brougham, 1923; wonderful mechanical shape; excellent rubber; fully equipped; seat covers, here is a real buy.
MacCarthy-Archer, 439 N. Euclid. DElmar 6320.

LINCOLN—Brand-new sedan; will sacrifice for Chase Garage Co., 221 York. DE. (c)

Almost new, LINCOLN ½ price; must sell; private owner, 5301 N. Goodfellow. Colfax 6199W.

MARMON—1924 sedan, beautiful de luxe model; new duco. 1805 Russell. (c)

1926 MARMON

Brand-new, 5-passenger sedan; cost $3800; owner leaving city, will sacrifice, $2400. Cabany 0493.

Marmon Sedan

1923, 7-passenger; fully equipped; 5 good tires, blue velour upholstery in A1 condition; excellent motor; an exceptional value at our price of $1100; terms.
BERRY MOTOR CAR CO.,
2201 Locust. Open Sunday. CEntral 6638.

Lincoln Sedan

About $1500 off list. This beautiful car driven 2402 miles and has the appearance of a brand-new car. It is fully equipped with every conceivable accessory and luxury and is the best buy in a high-class automobile in St. Louis. Terms can be arranged. Open nights and Sundays.

De Luxe Auto Co.
3118 Locust Blvd.
JEfferson 3391

Maxwell Club Sedan

1924; excellent paint, good tires, motor and interior; real economical motor-driving; a rare bargain at our price; $220 down, balance monthly.
BERRY MOTOR CAR CO.,
2201 Locust. Open Sunday. CEntral 6638.

MOON—Sport sedan, 5-passenger; 5772 Ivy Glennville. CAbany 1015W.

MOON—1925 Petite S

AUTOMOBILES :-: PASSENGER CARS :-: TRUCKS :-: ACCESSORIES

Touring Cars For Sale

1924 FORD TOURING
New paint, motor good; price $175; trade.
FRANKLIN MOTOR CAR CO.,
2949 Lindell bl.
Open Sundays and Evenings.

"Weber-Pledged Used Cars"

FORD TOURING
We are headquarters for GOOD used Ford tourings. See us first. From $75 up on long terms. USED CAR EXCHANGE, 2944 Locust.

Touring Cars
Pon., Chevrolet, Oldsmobile, Durant, Maxwell and other makes. Most of these cars have been rebuilt and repainted. Some are equipped with glass inclosures. They are four, six and eight cylinder cars, with seating capacity from 5 to 7 passenger. The wise buyer will inspect our stock before making purchase. Small down payment, balance easy terms. Trades. Open nights and Sundays.
De Luxe Auto Co.
3118 Locust Blvd.
JEfferson 3391.
Wellston Branch
5868 Easton Av.
PArkview 4538.

GARDNER—Touring (sport model); like new. A1 condition; $125 down, balance monthly. 3892 Utah st.

GARDNER—Touring, 1921; good mechanical condition; $25 down.
3015 Locust. NEWELL. 3422 Lindell.

5 Bearing Gardner
Touring; close-fitting winter enclosure, new Murray cords, new paint; overhauled. If you don't think it is worth the money, you may have your money back. Always open.
MOUND CITY AUTO CO., 2007 Locust st.
Our First Used Car Sale.

GRANT 6—Touring; good condition; reasonable. FRospect 0897. 2819 S. 13th.

HAYNES—Touring car; first-class condition; sell cheap. 6200 Page. CAbany 9190.

HAYNES—7-passenger touring; reconditioned; 5 good tires; fine for service or family use; sacrifice for $125 if sold immediately. Thole's, 2230 Gravois. (c)

HAYNES—Will sacrifice 5-passenger; A1 condition; honest 12,000 miles; must see to appreciate value; no dealer. GRand 3740M. (7)

H. C. S.—Touring, 6-cylinder, 4-passenger sport, beautiful green duco paint, excellent shape throughout; here is one of those powerful high-grade jobs at a low price. MacCarthy-Archer, 439 N. Euclid. Delmar 6320. (c02)

HUDSON—Touring; good condition; reasonable. 5223 N. Broadway.

HUDSON—Touring; run 14,000 miles; for diamond or what have you? C. E. Barber, Tilden, Ill.

HUDSON—1923, 7-passenger; newly painted; $300; Hudson speedster, 1923, $365; trade, terms. 2809 Marcus.

HUDSON SPECIAL
1923 model with 1925 7-passenger body and fenders. It is in good mechanical condition, has good tires and is a real buy at $495; terms. Open until noon today.
SOUTHWEST NASH CO.,
3039 Locust.

HUDSON TOURING
1924, 7-passenger; fully equipped; low mileage; all new double-ply cord tires.
OLIVER CADILLAC CO.,
Open Sunday. 3333 LOCUST.

HUPMOBILE—Touring, 1923, like new; sacrifice price, $350. CAbany 4293.

HUPP—Touring; model R; good condition; new batteries; $70. 6636 McCune.

HUPMOBILE — 7-passenger touring; cheap. 3422 Williams pl.

HUPP, 1921—Running order; $95. Before 1 o'clock, 1296 Delaware.

Hupmobile Sport, $150
Cash down buys this late Hup sport touring; has disc wheels, a special California top that cost over $300 alone. This car is in the best of condition; you'll say it's brand-new when you see it. Open Sunday GUARANTY MOTOR CO., 2936 Locust st.

1924 Hup Touring
Completely rebuilt and Ducoed in Hupmobile blue; car is equipped with California top, bumpers, motometer, step light, spare tire, etc.; price $645.
SOUTHWEST NASH CO., 3039 Locust.

JEWETT—Sport Duco; 5 new tires; fully equipped. 1923 S. Compton. (c2)

JEWETT—1923 touring, A1; bargain; $325; rebuilt, etc. 3325 Lemp.

JEWETT—Sport, 1924 model; reasonable. 3447 N. 27th. East St. Louis, Ill. East 0039.

JEWETT—Touring; 1924; exceptional fine condition; rebuilt and refinished the Newell way, $163 down, year on balance. 3015 Locust. NEWELL. 3422 Lindell.

JORDON—Great line 8 touring; you want a high grade car, but do not want to pay the price one costs, inspect this nearly-new Jordan, whose original cost was in excess of $3000; price of $1125 makes this a genuine bargain. A demonstration ride will clinch the sale, if you're in the market bring a small down payment if you hope to own this beauty; easiest terms in town or trade your old car as part payment. 95 other cars to choose from. 4764 S. Jefferson. Open Sunday.

A LINCOLN
4-passenger phaeton of beauty, speed and distinction for $1350. 10 N. Taylor, first floor south.

MAXWELL—Touring car. Victor 2107R.

MAXWELL, Chrysler built; duco finish; mechanically perfect. CAbany 1805.

MAXWELL—Touring, 1923, red sport, runs good; $195; easy terms. 3015 Locust. NEWELL. 3422 Lindell.

MAXWELL—Touring; by private party $85; driven 22,000 miles; good condition; leaving city. 2129A Alfred. Monday.

MAXWELL—1924 sport touring; classy $295; Jewett, 1924, $345; terms, trade many others. 4716 N. Vandeventer. (2)

MAXWELL TOURING
Very late car; bullon tires. Can be purchased at right price; very conservative terms. W. H. OWEN CO., 3318 Washington. (c)

Look! Moon Sport, $395
Here is one of those fancy new touring painted a sweet 2-tone; looks like $600 job. Watch Yahlem Sunday. Big crowd. First one gets this. Bring a little money for a demonstrator. Long terms.
YAHLEM, 1035 N. Grand.

1925 MOON SPORT
Just got this car in last night; has 4-wheel brakes and balloons and a beautiful 2-tone grayish sport de luxe paint job; cost new $1493 and worth every cent of $795; will sell for $395, this car will not be here 24 hours. Hurry. Terms or trade. YAHLEM, 1035 N. Grand.

MOON SPORT
1925; repainted in light blue high luster duco; winter inclosure, 5 splendid balloon tires; low mileage; a snappy car at the right price; terms.
BERRY MOTOR CAR CO.,
2201 Locust. Open Sunday. CEntral 6638.

"Weber-Pledged Used Cars"

1925 MOON
A gorgeous touring, regular baby Rolls-Royce. So nearly new you couldn't believe it's used. Your neighbors will not know the difference. Fully equipped, guaranteed and going on long terms for a long price. USED CAR EXCHANGE, 2944 Locust.

NASH—4-cylinder; new battery; new tires; paint good; motor good condition. 6333 Clayton. (c)

NASH—4-passenger sport model touring; $135; wonderful buy. Hillmer-Beichey Chevrolet Co., 1462 S. Kingshighway. (c)

NASH 6—Sport; good rubber and motor; terms; see this afternoon or evening. 2900 S. Kingshighway. (c7)

NASH—Touring, advanced six, 1923; mechanical condition, $350. Commercial Credit Co., 3301 Washington. Open till 8 p. m.

NASH 6—Sport touring; dark maroon, new paint top, 5 wire wheels, bumpers; excellent condition; small down payment; easy terms. 7486 Manchester. Hiland 2123. (c7)

1—1925—Nash, advanced 6 touring; barely driven; looks brand-new and will serve an owner very; guarantee; perfect, unquestionably, examine and drive it; wonderfully low price; terms.
UNIVERSAL, 3401 Locust. Open Sunday.

Touring Cars For Sale

Nash Touring, 1923
Five-passenger; refinished a beautiful maroon; excellent tires; $100 down.
3015 Locust. NEWELL. 3422 Lindell.

NASH TOURING
Only 8 months old; looks new; runs the same; guaranteed. Only $795. Terms or trade.
WEST SIDE NASH CO.,
5143 Delmar.

NASH TOURING
Late '22; first-class condition; guaranteed; only $395; terms or trade.
WEST SIDE NASH CO.,
5143 Delmar.

NASH TOURING
Very late '25; perfect; new car guarantee; balloon tires, 4-wheel brakes, lots of extras; $795 today; only terms or trade.
WEST SIDE NASH CO.,
5143 Delmar.

7-PASS. NASH TOURING
'23 model; good one; price $200; easy terms.
SOUTH SIDE BUICK BRANCH,
5748 Delmar.
PArkview 4858. Always open. (c7)

"Weber-Pledged Used Cars"

1924 NASH SPORT
The snappiest sport touring you have ever seen; fully guaranteed, repainted, reconditioned and a bear-cat for speed. Equipped with all extras. This is undoubtedly a rare buy at $675. Long, liberal terms.
WEBER'S SOUTH BRANCH, 5616 Gravois

NATIONAL—Sport; in excellent shape; terms, trade. CAbany 1905.

OAKLAND—Touring, 1924; $425. 4038 Easton.

OAKLAND—Touring, repainted, overhauled; $75 down, balance 1 year. 3028 Locust st.

OAKLAND—1921 touring; good car; not junk; drive yourself; only $30 down. STRAUPNER, 3418 Locust. Open Sunday.

OAKLAND—Touring, 1923, good running condition; $125; open nights and Sundays. JEfferson 3715.
TATE MOTOR CO., INC.,
3041-43 Locust bl. (c62)

OLDSMOBILE—Sport; 1924; good paint; $75 down, balance 1 year. 3028 Locust.

OLDSMOBILE—Touring; like new; leather trim. 3421 S. Grand bl.

OLDSMOBILE—Sport touring, 1926, fully equipped; drives and looks like a new car; price $675. Commercial Credit Co., 3301 Washington. Open till 8 p. m.

OLDS—8 touring, summer winter top, new rubber; paint; motor perfect; good for family or service. Cheap, cash. COlfax 6340W.

OLDS—Touring, 1924; 4-cylinder; paint top and upholstery like new; tires excellent; $50 down. 3015 Locust. Newell. 3422 Lindell.

OLDSMOBILE—1924 sport touring; Linck wheels, balloon tires; original San Duco; mechanically excellent; $495; terms. 3015 Locust. NEWELL. 3422 Lindell.

OVERLAND—Touring, 1921; runs good; $40. Schaeffer, 1817 S. 20.

BABY OVERLAND—Good condition; reasonable; must sell. 2929A Ohio. (c)

OVERLAND—Practically new; late 1924; extras, cheap. 1930 Sidney. (c)

OVERLAND—Touring; good paint, motor overhauled; $160; $35 down. 3028 Locust.

OVERLAND—Touring, 1925; perfect condition; looks like new; $300. Central Star Sales, 2929 Locust. (c)

OVERLAND—Touring, 1924; nice condition every way; $225; terms.
3015 Locust. NEWELL. 3422 Lindell.

OVERLAND—1924 touring; excellent condition; good tires; Airolite system; must sacrifice at once; price right; $175. 3603 Humphrey. Call LAclede 4071. (c)

OVERLAND TOURING
Five-passenger; motor exceptionally good; a fine light car.
OLIVER CADILLAC CO.,
Open Sunday. 3333 LOCUST.

PACKARD—For sale or trade. Lindell 6299J.

PACKARD—Latest twin phaeton with lot of extra equipment. Huber 2901 Locust.

PACKART—Model 1923; 7-passenger touring and new Vitrolite enameled paint job, new tires; excellent condition; attractive price. PArkview 1889J. (c)

Packard Twin-Six Touring
Third series, 7-passenger; excellent condition throughout; if interested in a large car, this car and price will appeal to you; $160 down, balance monthly.
BERRY MOTOR CAR CO.,
2201 Locust. Open Sunday. CEntral 6638.

LOOK!
Packard Single "6," $395
How is this for cutting prices? A Packard single six sport de luxe touring for the price of a Ford. You can run this baby 5 years and then get a couple of hundred dollars for the motor alone. That's why Yahlem sells 'em. If you want this, bring a deposit and get here quick. Terms or trade. YAHLEM, 1035 N. Grand.

PIERCE-ARROW—38; 5-passenger; sacrifice; must sell today; leaving city $125. demonstrate. DElmar 4829W.

PIERCE-ARROW—7-passenger touring car, $750; mechanically perfect; 4 new tires, recently painted. 3574 Flowers. Fyprest 7039R.

PIERCE ARROW
4-passenger sport, late model; California top; winter and summer curtains; A1 condition; cash or terms.
JONES & LORTZ MOTOR SALES,
2809 N. Grand. Lindell 2403.

PIERCE ARROW
See this wonderful 7-passenger car; late model; has new car appearance and mechanically sound; excellent tires; a real bargain; terms or trade. W. H. OWEN & CO., 3318 Washington. (c)

RICKENBACKER—Four-wheel brakes; in good condition; need money. 4742 Labadie Sunday morning.

Rickenbacker Sport
New 1926; never been used; at a sacrifice. Terms or trade. LAW MOTOR SALES, 7829 Ivory. (c)

STANLEY STEAMER—Late model; an exceptionally good car. 2514 Beacon.

STANLEY STEAMER—For sale, or trade for small gas car; steam car service. 4145 Evans av. Lindell 4349W.

STANLEY STEAMER—Touring; good condition. 2630A Alhambra. Court. GRand 8179J.

STAR—Touring, 1925. This is a real buy; like new; $250. Commercial Credit Co., 3301 Washington. Open till 8 p. m.

STEPHENS 6—Touring; will sell or trade for small 2-passenger coupe; in fine condition; can be seen all day Saturday or Sunday up to 11:30; dealers need not apply. E. P. Crecelius, 7419 Michigan av. Phone Riverside 0182. (c)

STUDEBAKER—Light six cheap. Call COlfax 3566R.

STUDEBAKER—Touring; light 6; A1 condition; cheap. 2904 S. Broadway.

STUDEBAKER—Touring; light 6; 1924 good condition; 2900 N. Broadway.

STUDEBAKER—Touring; good running condition; chance for someone; $75 cash. 2015 Locust. NEWELL. 3422 Lindell.

STUDEBAKER—Standard phaeton; late 1923; in elegant condition. Goodloe Motor Co., Kingshighway and Manchester. (c)

STUDEBAKER 6S—Touring, 1924, exceptional bargain. Goodloe Motor, Kingshighway and Manchester. (c)

STUDEBAKER, 6—Touring; refinished; new tires; excellent condition. 7486 Manchester, Hiland 2123. (c7)

STUDEBAKER—Touring, $385. Willys-Knight, 1924; real buys; offer. 3843 Easton.

STUDEBAKER—Special 6 touring; just out of paint shop; car in perfect condition; will guarantee; only $395; terms or trade. WEST SIDE NASH,
5143 Delmar bl.

STUDEBAKER—Light 6 touring; in wonderful condition; 5 new tires; motor runs excellent; see this immediately; for quick sale, $200; guaranteed by our famous pledge; long liberal terms. Weber's West Branch, 5600 Delmar. CAbany 1156.

STUDEBAKER TOURING
A family car; runs good; will give you no trouble; has good paint all over; good tires; also bumpers, smubers and other extras; you will be surprised that we can sell a car like this at $150. G. M. A. C. terms. Open Sunday and evenings.
SOUTH SIDE BUICK AUTO CO.,
Jefferson and Lafayette. LAc. 7600-0107. (c7)

"Weber-Pledged Used Cars"

1925 STUDEBAKER 6 DUPLEX PHAETON—Studebaker; very cheap; carries the Weber pledge of excellence; perfect condition. WEBER'S NORTH BRANCH, 2720 N. Grand.

Touring Cars For Sale

STUDEBAKER PHAETON
1925 BIG 6 SHERIFF
This is the famous 7-passenger Studebaker touring that has broken the world's cross-country record! Perfect condition, powerful, yet easily handled. Fully equipped—Weber-pledged. Terrifically reduced; long terms. USED CAR EXCHANGE, 2944 Locust.

"Weber-Pledged Used Cars"

1925 STUDEBAKER
These are Studebaker phaeton demonstrators, fully equipped, bumpers, automatic windshield cleaners, 5 brand-new balloon tires; new car guarantee goes with them; tremendous reduction from new price; you can't tell 'em from new; long terms.
USED CAR EXCHANGE, 2944 Locust.

VELIE—Touring, same as new, $195, $65 down. 2807 Chouteau. (c)

WILLYS-KNIGHT—1924 touring; runs good; $295; $100 down. 3843 Easton.

WILLYS-KNIGHT—1924, 5-passenger touring; refinished; 90 per cent condition. Huber 2901 Locust.

WILLYS-KNIGHT (Great Six)—Touring car; looks brand-new; private party; no dealers. 1435 Montclair. CAbany 4891W

WILLYS-KNIGHT—Sport touring; new paint, wire wheels, side wings, bumpers, 5 good tires; price $295; license free.
FRANKE MOTOR CO.,
5173 Easton. Open evenings and Sunday.

Willys-Knight 6-66 Touring
This car looks and runs like new; still has original tires; cost over $2000 new; sacrifice $875. MONARCH, 3137 Locust.

WILLYS-KNIGHT TOURING
Genuine 64 model, 4-cylinder; driven by one of our executives, and is in the finest of condition; your chance to get a real Knight; big roominess, family car well worthy your inspection. Always open.
"IF BOUGHT FROM US, IT'S GOOD."
WILLYS-OVERLAND, Inc.,
CEntral 4540. 23d and Locust.

ALMOST NEW GREAT SIX
Willys-Knight 5-passenger touring; 5 balloon tires; 2 bumpers, and is in every way equipped otherwise. Surely a gorgeous, dependable automobile. Our price only $895. You cannot duplicate this in price, performance or looks. Always open.
"IF BOUGHT FROM US, IT'S GOOD."
WILLYS-OVERLAND, Inc.,
CEntral 4540. 23d and Locust.

Willys-Knight Giant "6"
Used only three months and is just broke in. You can save $700 by buying this car. Liberal terms. CITIZENS ACCEPTANCE CO., 4821 Easton.
OPEN EVENINGS AND SUNDAYS.

SPORT TOURING — Excellent condition. $185. 6532 Bradley. Hiland 2021J. (c)

SMALL CAR—A1 condition; new paint $100. 3216A N. Newstead. Cole 2938J. (c)

Look! Read This
$3100, Wills Ste. Clair, $695
Finest car built in America; has that beautiful low streamline touring body; famous airplane motor; 5 balloon tires. This car is the talk of the town; she stands out like a million dollars; owner paid $3100 for it. First quick buyer that wants a real bargain gets it for $695. Terms, trade. Open Sunday.
Guaranty Motor Co., 2936 Locust.

OH! M'GOSH!
LOOK AT THIS!
Giving 'Em Away
Come and climb into these babies and help 'em away. Yahlem's wrecking a building and needs the room. Fifty cars must go within the next three days. Hurry!

$25—$35—$50 DOWN

	Was	Today
Chevrolet Touring	$150	$ 85
Dodge Touring	125	75
Buick Touring	145	98
Nash Touring	190	125
Hudson Touring	125	75
Maxwell Touring	135	98
Franklin Touring	135	95
Cadillac Touring	250	150
Oakland Touring	125	75
Studebaker Touring	175	95
Overland Touring	150	65
Cleveland Touring	250	175
10 Ford Tourings	$50 to $150	

Come Quick and Get the Pick
YAHLEM
Leading in Price and Quality.
1035 N. Grand

Trucks For Sale

BUS—Suitable for school, tourist, huckster, 6162 Plymouth. CAbany 1848.

CHEVROLET—Truck, $300. Chase tea-cage Co., 4221 York. DElmar 6512-6322.

CHEVROLET—Light delivery, curtain sides; runs and looks like new; bargain for some one. 3227 Vista.

DODGE—Truck; steel body; cheap. 4362 Wallace.

DODGE—1925 graham truck; like new; trade; terms. 2506 S. Jefferson.

DODGE—Truck 1923; all-steel body; bargain; terms. 3325 Lemp. (c)

EAGLE—1½-ton truck with cab and bourston stake body in good condition; will sacrifice for quick sale. 4321 Kennerly.

EAGLE TRUCKS
Factory remanufactured; sold with a 90-day manufacturer's guarantee; also one 1925 model, 1½ to 2-ton capacity; ideal for a farmer; never off the show floor; at a bargain price. Call at factory, 6190 Gartner av.

FORD—Truck, 3328 N. 9th.

FORDS—Two 1-ton trucks, cheap. Bailey Auto Body, 17th and Pine.

FORD—1-ton, ice or coal; good condition. 2809 Clara. CAbany 2133R.

FORD—Touring car an 1ton truck. 4224 Evans.

FORD—1-ton, panel, 1926 truck; cheap. 4038 Easton.

FORD—Trucks, ten, 1925, 1926; terms; trade. 3844 S. Broadway.

FORD—1924 light delivery, like new. $135. Riverside 1329M.

FORD—Truck, light, good motor, body. 4353 St. Louis.

FORD—Truck, paneled body, with starter. Call 4348 W. Papin.

FORD—Truck, ¼-ton; delivery body cheap. 4193 Pleasant.

FORD—Delivery truck, must sell; bargain. $35. 760 Bayard.

FORD—Ton truck, 1924, starter; new tires; $195; terms. 3565 S. Grand. (c)

GMC—1924 light delivery; side curtains; real bargain. 4711 Natural Bridge. (c)

FORDS—1½ one-ton trucks, all stock; cheap; trade; terms. 2506 S. Jefferson. (c37x)

FORDS—2 dump ton trucks, 1925, $375, $100 down; open evenings and Sunday. 4711 Natural Bridge. (c)

FORD—1924, with cab and stake body; puncture-proof tires; excellent condition; $150. 4057 Lotus.

FORD—Ton truck; with high stake body; cost $700; sell for $250; $80 down. W. H. Owen Co., 3318 Washington. (c)

FORDS—1½ ton trucks, all styles; also 6 light delivery trucks. Trade, terms. 2800 McNair.

FORD—Truck, 1925, ¼-ton, open-side delivery; perfect condition; starter; bargain; terms. 3114 Cass.

FORD—1-ton truck, with cowl and ice body; closed cab; cheap. Bailey Auto Body, 17th and Pine. (c)

Trucks For Sale

FORD—1-ton truck, or will trade. 1423 S. Cardinal. (c)

FORD—Truck, light delivery, panel, $140; also grocery truck, $47.50. Tevis Motor Co., 3061 Locust. (c91)

FORD—One-ton; good condition; 1925 self-starter; 1 year old; used about 6 months. 2831 Oregon.

FORD—Truck; either light or 1-ton, with or without body; terms. Bilgere Motor, 2820 N. Grand. (c)

FORD—Truck $165; A1; repainted. Meadenhall, 2315 Locust. Open Sunday and evenings. (c)

FORD—Ton truck, 1924; open express body; A1 condition; guaranteed; on $60 down, balance to suit. (c55)
JOHNSON AUTO CO., 3667 Olive st.

FORD—Trucks, 1924-23; light delivery, open and closed bodies; easy terms.
RIEFLING, FORD DEALERS,
2501 S. Jefferson. Open Sunday.

FORD—Ton truck; late '24; overhauled; guaranteed; has new stake body; $275; also 1925 chassis for $185; easy terms. Tevis Motor, 3001 Locust. (c91)

FORD—Ton truck; starter; new express body; good tires; has been reconditioned and is guaranteed; $295; terms to suit.
JOHNSON AUTO CO., 3667 Olive st. (c55)

FORD—Late 1924, ½-ton truck, good panel body, rear end overhauled, motor good; $250. Kyrus Auto Co., 1418 N. Kingshighway. (c6)

FORD—Truck, 1923; runs like new; completely overhauled; new body, good tires; cheap cash, terms. Investigate immediately. Colfax 1187M. (c67)

FORD—Truck, 1924 light express; reconditioned and repainted; has appearance of new; guaranteed; $185; easy terms.
LOVE-JOHNSON MOTOR CO.,
Natural Bridge at Union. (c65)

FORD TRUCKS—Ton and half ton, all type bodies; most of these trucks have been reconditioned and are guaranteed; prices from $60 to $295. Open evenings and Sunday.
JOHNSON AUTO CO., 3667 Olive st. (c55)

FORD—Trucks; ton and light delivery, we have the job you want. Come in and inspect them; easy payments, 30-day guarantee. Meadenhall, 2315 Locust. Open Sunday and evenings. (c65)

FORD—Trucks, 8 good ones to choose from; $100 to $350; 1-ton and ½-ton with or without body.
1320 S. Grand. Open Sunday. (c)

FORD—Truck, 1924; 1-ton; steel express body and cab; starter; overhauled and guaranteed; terms and trade.
RIEFLING, FORD DEALERS,
2501 S. Jefferson. Open Sunday.

FORD—Trucks; one ton, 1923 chassis, reconditioned; good tires; $150; also 1923 with good express body; $225. These trucks are in very good condition throughout and are guaranteed. One third down. Open evenings and Sundays.
LOVE-JOHNSON MOTOR CO.,
Natural Bridge at Union. (c65)

FORD TRUCK
Light delivery; 10-million motor. No new panel body; only $225; terms.
BRAHM-MITCHELETTE MOTOR CO.,
1049 S. Boyle at Manchester. (c)

FORD TRUCK
Light delivery panel body; good shape; price $100.
SOUTH SIDE BUICK BRANCH,
5748 Delmar.
PArkview 4858. Always open. (c7)

Graham Truck
1½ Ton
Six months old, run only 8000 miles. This truck will serve as new and it's yours for less than half. Liberal terms. CITIZENS ACCEPTANCE CO.
4821 Easton
OPEN EVENINGS AND SUNDAYS.

G. M. C.—2-ton truck; brick body; half-ton Ford truck Fordson tractor, plows, disc. Apply 6414A Alabama.

INTERNATIONAL—1927 moving van; 32-ft.-box; condition, $2000; all in before noon. 1611 S. 9th. Hiland 2980. (c)

LIPPMAN KAMP RITE TRAILER — Almost new, $125. 2634 N. 22d.

OVERLAND—1923 truck; former owner did not buy; $95 down.
GRAUPNER, 3418 Locust. Open Sunday.

PEDDLER TRUCK—1-ton; cheap. 2238 Gaine. (c)

PIERCE-ARROW—Dump truck. 1528 De Soto. (c)

TRAFFIC TRUCKS—25 remanufactured trucks for sale at about one-third original cost; terms. Dailey 8 to 5:30, 5300 Mo-Kinley av. Colfax 6389. E. G. Tiche.

TRUCKS—4, in good condition, with business. LAclede 4510. (c)

TRUCKS—3 Fords 1 Chevrolet; bargain, terms. 2735 Olive. (c)

TRUCK—2½-ton, Mack. Apply at 1957 Bell. J. Sta. Post 5674. (7)

TRUCK—1924, excellent panel body; good condition; starter, etc., cheap; private party. 4868 Evans.

TRUCKS
Dodge, Ford, Chevrolet and Graham Brothers. All in good running condition. Terms. Trades. Open nights and Sundays.
JEfferson 3715.
TATE MOTOR CO., INC., 3041-43 Locust.

Headquarters for Used Trucks
We always have a nice line of used trucks, some rebuilt and repainted and guaranteed at a very low price.
REDUCED MOTOR CAR CO.,
3145 Locust st. (c83x)

REDUCED PRICES ON ALL USED TRUCKS.
1-ton Chevrolet, with cab.
1-ton Ford, closed body.
1-ton Harvester chassis.
1-ton Harvester, huckster body.
1-ton Diamond T, stake body.
1-ton Red Wing, with cab and canopy top, practically new.
1¼-ton Acme.
1½-ton Garford, stake body.
2-ton Traffic, produce body.
2-ton Diamond T chassis.
2-ton Master dump.
2-ton Traffic, furniture body; excellent condition.
2-ton Republic.
2½-ton Republic, stake body.
3-ton Republic chassis.
3½-ton Diamond T, dump.
3½-ton G. M. C., dump.
3½-ton G. M. C., stake.
DIAMOND T MOTOR CAR CO.,
3227 Locust bl. JEfferson 0885.

TRUCK BARGAINS
1-TON—
1926 Ford Stake Body, new.
1925 G. M. C. Covered Express.
Commerce Chassis.
Republic Express Body.
Reo Covered Express.
1½ TON—
Mack Growers' Body.
G. M. C. Covered Express.
2-TON—
Dorris Dump Body.
Eagle Dump Body.
Denby Dump Body.
Luedinghaus Express.
3½ AND 5 TON—
G. M. C. 3½-ton Dump Under body Hoist.
5-ton White Underbody Hoist.
5-ton G. M. C. Stake Body.
5-ton Selden Moving Van.
5-ton Packard Chassis and Cab.
GENERAL MOTORS TRUCK CO.,
2840 Washington Av. (c99)

Used Trucks
Federal, Mack Dump, Mack stake, Mack Bus, Federal Stake, Pierce-Arrow Stake, Luedinghaus Lumber-Roll, Denby Dump, Auto Car, Diamond T Dump.
Telephone JEfferson 0812, Mr. Fay or Mr. Chapman, Sunday, 9 to 12.
Mack-International Motor Truck Corporation
2804 PINE ST.

The White Company
BARGAINS

Ford 1-Ton Express	$ 200
GMC 1-Ton Stake	325
Power 2-Ton Chassis	375
Mack 2-Ton Chassis	425
White 2-Ton Chassis	500
White 2½-Ton Dump	850
	3100

Other makes and Sizes
Stake and Dump Bodies
Light Delivery
Attractive Prices.
TERMS
4151-61 Forest Park Bl.
Sunday 9 to 12 noon.

Automobiles For Sale Miscellaneous

ALL kinds machines; good running order; 4023-25 Easton. Lindell 8342. (c)

BUS—21-passenger. 6000 Gravois. Riverside 3422J. (c)

CAMPING OUTFIT—Built on Dorris; everything; accommodate 2 couples. Phone COlfax 6017.

CHANDLER—1921 model; engine overhauled; newly painted. Call at 3113 St. Vincent.

GARDNER—Good condition. 4479 Penrose. COlfax 1345M.

HUDSON—7-passenger automobile; good condition; must sell. Apply between 10-12 a. m. Dr. Jacobs, 2313 Washington. (c)

USED CARS—All kinds; will sell for balance due on mortgages. 4837 N. Broadway.

NO MONEY DOWN
Your car or diamonds on any open or closed model in our stock. RAHMBERG, 2806 Marcus.

BARGAIN
Ford roadster; $25. Ford touring, $35. Gardner touring, $50. 1924 Chevrolet coupe, $150. Columbia touring car, late model, $100. These prices are not down payment; they are cash prices.
BRAHM-MITCHELETTE MOTOR CO.,
1049 S. Boyle, at Manchester. (c)

2 International, 3-ton, cab, good rubber, at $300
1 International, 2-ton, good rubber 200
1 International, 3-ton, with cab, like new 650
1 1-ton Republic, cab and body 65
1 1-ton International, overhauled 200
EXCHANGE MOTOR TRUCK & PARTS CO., 2611 Market st.

"In Buick Corner"
1926 Buick Master Six demonstrator; new-car warranty. If you are thinking of buying a new car look at this one. Fully equipped; big discount; ask for Mr. Busch's car. Terms.
WEST SIDE BUICK AUTO CO.
Kingshighway and McPherson.
Open Sunday. DElmar 0305.

"Weber-Pledged Used Cars"

1925 Studebaker Victoria
This Special 6 has a special new lacquer paint job, new tires, all accessories and looks and acts like a new car. It is really a palace on wheels and is just for a speed. Long, liberal terms and very low price.
WEBER'S SOUTH BRANCH, 5616 Gravois

"Weber-Pledged Used Cars"

7-Passenger Big Studebaker
Specially priced for quick sale; used only as private car and run only a short distance; new Duco finish; fully equipped; carries the famous Weber pledge of excellence.
WEBER'S NORTH BRANCH, 2720 N. Grand.

Slash!! Prices
Cut to The Bone
Come in and Look Them Over
JEWETT SEDAN
JEWETT COUPE
DODGE SEDAN
CHEVROLET SEDAN
FORD SEDAN
FORD COUPE
GOOD CONDITION
TERMS TO SUIT
Schnure-Buick Co.,
3120 LOCUST
OUT THEY GO
$25-$50-$100 Down

	Was	Now
Dodge touring	$200	$100
Chandler coupe, 18,000 miles	400	295
Dodge touring	150	85
Columbia 6 sedan	495	295
Dodge 1923 coupe	350	195
Chevrolet coupe	225	115
Star coach, 1925	375	195
Essex 6 coach	550	295
Dodge sedan, 4-door	650	350
Ford coupe, late	325	150

These fine standard makes are all subject to demonstration and are priced way down for quick sales. Terms to suit. Always open. WILSON MOTOR CAR CO., Paige and Jewett Distributors. 2921-27 Lucas. (c68)

FOR LESS THAN HALF
The six cars listed below are offered for a great deal less than half of what we allowed for them. We need space. See them today.
2 Ford Sedans ..... $95 Each
1 Dodge Touring $95
1 Overland Trg. $50
1 Ford Sedan $60
1 Ford Touring $75
Name Your own Terms!
Webers South Branch
5600 Gravois Road.

Johnson
AUTOMOBILE COMPANY
OLDEST Ford DEALER
FOR 19 YEARS
We have sold dependable used Fords.
LARGE SELECTION
EASY TERMS
Johnson Auto Co.
3667 Olive St. Near Grand
Open Evenings and Sundays.

Knockout Specials!
We have marked down 17 touring cars to a ridiculously low price to help you have a real vacation. Name your own terms—

Ford	$98
Ford	$125
Chevrolet	$180
Dodge	$225
Buick	$260
Gardner	$190
Studebaker	$250
Hup	$195

See Our Open-Air Display at the Corner of Garrison and Locust
Open Till 9 P. M.
Used Car Exchange
2944 Locust St.

Stop!
Look No Further
We have everything you want in Coupes. Special holiday prices. Buy now!

Dodge	$250
Buick	$375
Hupmobile	$125 to $475
Chevrolet	$425
Hudson	$650
Jewett	$725
Nash	$645
Studebaker	$750
Hup	$450

$25, $50, $75, $100 DOWN
See Our Open-Air Display at the Corner of Garrison and Locust
Open Till 9 P. M.
Used Car Exchange
2944 Locust St.

BRAND-NEW TIRES
ON
WEBER-PLEDGED USED CARS

Weber leads, as usual, in every new innovation in the Used Car World! For a limited time we are putting a brand-new set of tires on every Weber-Pledged Used Car that sells from $450 and over!

Positively No Extra Charge!

Every Used Car price plainly marked—one price to all! This is the first of the four great principles of the Weber Pledge. The addition of BRAND-NEW tires on these used cars ADDS NOTHING to the selling price! It practically amounts to a further reduction on the present low selling price of our used cars to the extent of the cost of four new tires.

SEE THESE REMARKABLE BARGAINS
BRAND NEW TIRES ON EVERY ONE

ON DISPLAY AT THE HEADQUARTERS—1817 LOCUST

1924 Ford Coupe	$450
Nash Touring	$610
Studebaker Special Touring	$465
Hupmobile Sedan	$870
Essex Coupe	$550
Jewett Coupe	$625
1924 Buick Touring	$740
Studebaker Light 6 Sedan	$490
1924 Willys-Knight Sedan	$960
Buick Sedan	$795
Maxwell Coupe	$500
Hudson Coach	$725
1924 Ford Sedan	$500
Hupp Coupe	$625
1924 Flint Touring	$775

ON DISPLAY AT OUR USED CAR EXCHANGE—2944 LOCUST

1924 Jewett Touring	$650
Buick Touring	$795
Buick Coupe	$775
Buick Sedan	$870
Studebaker L-6 Touring	$800
Columbia Sedan	$695
1924 Ford Sedan	$325
1924 Nash Touring	$495
Hudson Touring	$495
Hudson Coach	$495
1924 Moon 4-Door Sedan	$495
1925 Oldsmobile Roadster	$495
1924 Flint Touring	$695
1924 Dort Sedan	$295
1924 Studebaker Coupe	$495
Hupmobile Coupe	$325

300 Used Cars to Choose From!
TERMS AS LOW AS $50—$75—$100 ETC. DOWN
WEBER MOTOR CAR CO.
1817 LOCUST 2944 LOCUST

Automobiles For Sale Miscellaneous

GOOD FISHING CARS.
Good, durable Fordors and Fords; just the car for a fishing trip; good tires and mechanically A1; $50 up; 12 months to pay.
SOUTH SIDE BUICK AUTO CO.,
Jefferson and Lafayette. LAc. 7600-0107. (c71)



WHAM!!!
DOWN THEY COME. NEVER BEFORE HAVE PRICES AND TERMS BEEN SO LOW ON GOOD USED FORDS.
LOOK 'EM OVER

	Down
1924 Ford Coupe	$ 90
1925 Ford Coupe	$100
1923 Ford Tudor, balloon tires, lots of extras	$150

CCESSORIES

EW TIRES

ED USED CARS

ew innovation in the Used Car
re putting a brand-new set of
d Car that sells from $450 and

Extra Charge!

and—one week to all. This is the
e Winter Pledge. The addition of
s ADDS NOTHING to the selling
r reduction on the present low sell-
ent of the cost of four new tires.

LABLE BARGAINS
ON EVERY ONE

ON DISPLAY AT OUR USED CAR
EXCHANGE—2944 LOCUST

1924 Jewett Tourine $650
1924 Touring $750
1924 Coupe $775
1924 Sedan $740
Studebaker 5-P. Touring $460
Columbia Sedan $560
1925 Ford Sedan $550
1924 Nash Touring $690
Hudson Touring $450
Hudson Coach $525
1924 Moon 6-Door Sedan $690
1923 Oldsmobile Roadster $650
1924 Buick Touring $795
1924 Dort Sedan $495
1924 Studebaker Coupe $525
Studebaker Coupe $525

o Choose From!

—$75—$100 ETC. DOWN

OR CAR CO.
2944 LOCUST

Street Widening

s 40 Feet From Buildig
E NEED THE ROOM AND WILL
FFICE OUR USED CARS
Some Real Bargain. Inspect—Compare—
re— LIBERAL TERMS OR TRADE

h Sedan. 1925 Jewett Coupe.
ex Coach. 1925 Overland Coach.
l Roadster. 1924 Rickenbacker.
k Coupe. 1925 Wills Ste. Cleare Touring
leet from. All cars reconditioned and guaranteed.

HURE MOTOR CO.
BUICK DEALERS
938 OLIVE STREET
00 Open Evenings

rts—For Sale

ix Nash six, Reo
Maxwell, Brisco,
dG, Federal, Dorris
fifth list price.
S. 18th
on. 10 gallons for
6c99

I pay the garage
will repair your car
ll work guaranteed,
no job too small.
im Brown. Home
5342. Oak. 1525
6c99

Complete: $125.

RTS—Reiley and nail
s and casing, axles
s for all cars and
Co., 3216 Locust.
6c90

an top, windshield,
Marcus

and used fenders,
$2; starters, $6.50;
mps, $1; radiator,
tires, $2.50; new
r door glass, wind-
elerators, hub caps
AY.
al makes; repairs.
Writer Co., 117 N.
99

Truck Parts
EXCHANGE MOTOR
2611 Market. St.
6c99

and tires for cars.
filled. O'Fallon
O'Fallon Garfield
c81

gs, passenger, twin
er, 2601 Locust.
make cars. Allen's,
3790, also used
81

brand-new, save
equet
used, for fill and
tor, Kingshighway
c81

Wanted

25, coupe or road-
the money. A. L.
ton, Ill.

For Sale

and roadster 1924
Olive.

fine condition
1915 Packard
and pleasure body
price. 2300 S. Jef-
6c91

d, all kinds. For
cheaper city lot,
price. Deeds fully
opposite city hall.
5

e; fair condition
ed. 3031 S.
6c91

ring body, $25.

Lincoln and road-
ires, $75 each;
dition, $75 each.
6c91

T—3-yard capac-
sacrifice for im-
ediate sale.
6c91

Auto Bodies For Sale

MOAN—Model 60 touring body and
chassis without engine; five 31x4 balloon
tires, snubbers, been in storage; also Dor-
ris 2-ton platform truck chassis; pneuma-
tic tires; no engine; can be seen after
Monday. Standard Engineering, 4300
Chouteau. 6c90

PRODUCE BODIES—For 2-ton truck, $25.
3227 Locust. 6c

STAKE TRUCK BODY—6x12. 4755
Nebraska. 6c

STEEL DUMP BODY—And hoist, 3½-ton;
will trade. 2106 N. 11th.

TRUCK BODIES AND CABS
Sweeping Reductions in Prices
On Chevrolet and Ford truck bodies; your
old body taken in trade; monthly payments.
DEEDS AUTO BODY CO., 100 S. 12th, (6
posite city hall.

Chassis For Sale

FORD Chassis; 4 new tires; only $80.
Terms bargain. 4166 Olive. 6c

FORD—Ton chassis, 1924 style, $45.
4229W Natural Bridge. 6c

FORD—Sedan; 1924 Fordor; trade for
cheap cottage in city. Colfax 5811M. 6c

FORD CHASSIS—Light, early 25 model;
only $75; terms. W. H. Creed Co., 3318
Washington. 6c

FORD—Chassis, one-ton, 1924-25, com-
pletely overhauled and guaranteed; cheap
easy terms.
RIEFLING—FORD DEALERS
2501 S. Jefferson. Open Sunday.

Tires For Sale

PAY as you ride on high-grade tires. Beck-
er-Lehman, 3441 Pine. Lindell 6849.
6c92

TIRES—32x4½, $4.50; 32x4, $4; 30x3½,
$2.50. 3560 Easton. 6c90

TIRES—All sizes $2.50 up; balloon tires
all sizes $7 and up. 1412 Carr. 6c91

TIRE—New Miller balloon tire and tube,
35x6.00, $15.50. Delmar. 6c

TIRES—Cheap; new, used tubes, rims;
cool racking. 4008 Easton at. 6c

TIRES—2 balloon, 29x4.40, like new;
cheap. Rahmberg, 2809 Marcus.

TIRES—Slightly used by police depart-
ment $2 up. Cassily, 1900 Chestnut. 6c

TIRES—Battery rebuilt, cords, 30x3½,
$4.75; 31x4, $5.75; all other
sizes, $8.75. 1400 Chestnut. 6c87

TIRE—Four 31x3½, Kelly tubes, rims,
wheel, all a price. Huber Motor Car Co.,
2601 Locust.

TIRES—2 30x3½, 2 31x5, 2 21x4, 2
32x4, 1 33x4, 1 32x4½, 4 33x4½, 2
34x4½, 1 33x4½, 2 33x5, none rim
3839 Lindell.

TIRES—Factory adjustment cords; best
known makes, 30x3½, $5.50; $13; $9.95;
33x4, $8.95; 34x4½, $7.50; 35x5, $9.95;
$11.95; 32x4.40, $7.50; 33x4.40, $7.50;
$11.95. 2601 Olive.

TIRES—Tubes, $1. 2601 Olive.

TIRES—2 29x4.40, 1 30x5.25, 4 30x5.77,
4 31x5.25, 2 32x6.20, 6 34x7.00, 2 33x4.95, 7 33x5.77, 6 34x
33x6.00, 2 33x4.95, 7 33x5.77, 6 34x
Some new, some used; very cheap.
3839 Lindell.

USED TIRES—All sizes. 216 N. Cha
Forest 2272.

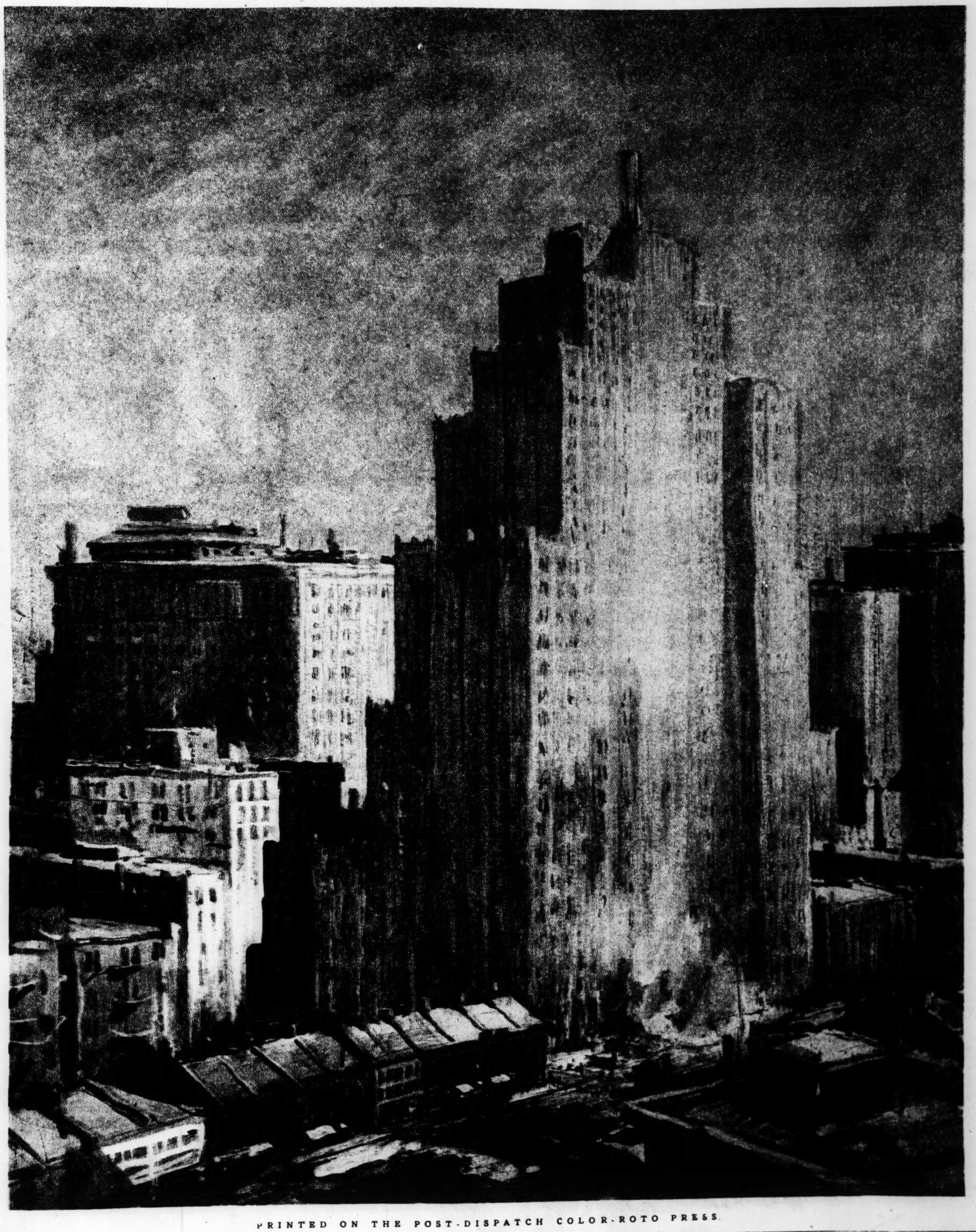
USED TIRES—All sizes, 30x3½, $1.
1825 N. Grand.

34x7.00 KOKOMO, new in the wra
box, $15.50. 3830 Lindell.

REDUCTION—Tires, tubes, rims, vulcani
ing, all prices serviced. M. B. Tire Co
4 Salena at.

USED TIRES
The Brasher Auto Supply Co. has the
stock of used tires in the city
We guarantee our tires unconditionally
1818 N. Grand

SOLID TRUCK TIRES
A FEW BARGAINS LISTED BELOW
Two 34x8, used, $2.50 each.
Two 34x8, used, $10 each.
Two 36x8, used, $15 each.
Two 38x8, used, $15 each.
Two 36x8, used, $15 each.
Two 36x8, used, $15 each.
Two 36x8, new, $30 each.
Two 38x8, used, $22.50 each.
Two 38x12, used, $25 each.
Other sizes accordingly. These tires are
in first-class serviceable condition and are
be proved on trade you want.
AUTO TIRE EXCHANGE, Lind. 1258



PRINTED ON THE POST-DISPATCH COLOR-ROTO PRESS.

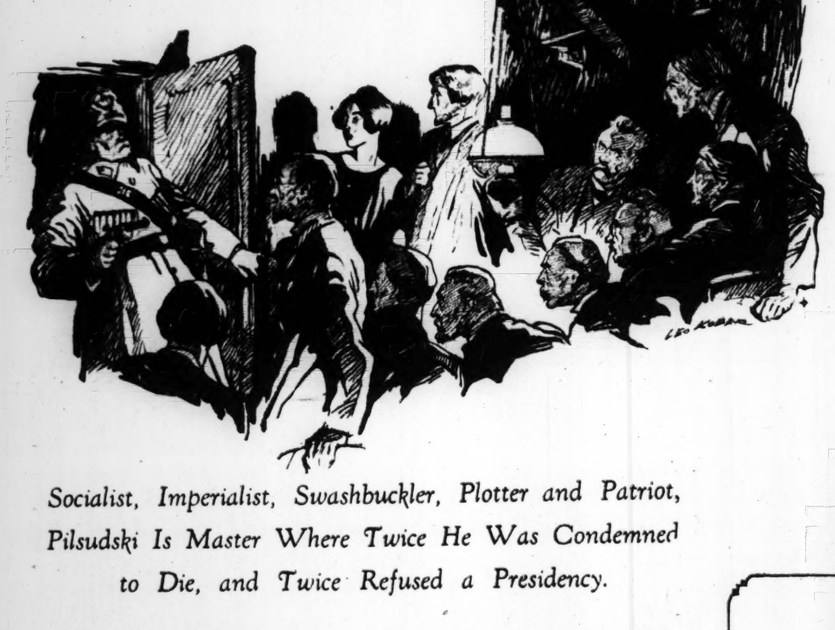
THE TELEPHONE BUILDING

By O. E. Berninghaus

From the Post-Dispatch St. Louis-in-Color Exhibition.

A Note About the Picture Is on Page 9e

The ARCH-CONSPIRATOR RULES IN POLAND



Socialist, Imperialist, Swashbuckler, Plotter and Patriot, Pilsudski Is Master Where Twice He Was Condemned to Die, and Twice Refused a Presidency.



JOSEPH PILSUDSKI.



WARSAW, Poland.



ROMANCE has come into its own. A man twice sentenced to die on the ramparts of Warsaw Castle has twice refused the presidency; a warrior who had never won a significant battle before has by force of arms become the dictator of his country; a poverty stricken and hunted editor sits as Secretary of War in the Cabinet and bends the Government to his will; a Polish swashbuckler has become a German scientific Socialist; and a conspirator—whose haunting of cellars and whose hundred disguises, whose plots and mysteries and counterplots again have made him a figure that might have stepped out of a novelist's nightmare—sits in supreme command of Poland.

The condemned man who would not be President, the untried soldier who sits as Secretary of War, the swashbuckler turned Socialist, the plotting and disguised conspirator who is now dictator—these are one and the same man: Marshal Joseph Pilsudski, whose putsch, in the latter part of May, has made him the most curious and intriguing figure in high politics today.

He is "the man on horseback" of the Polish hour. And he sits in his house at Sulejowek puzzling out his nation's problems, what time he is not in Belvedere Palace serving as understrapper to his own underling, as Secretary of War in the Cabinet of President Ignatz Moscicki, whom he named to that high office after his own refusal of it—simply by signifying that it was his will. "Militarist," say his enemies. "Socialist," say his friends. Perhaps the greater truth is that General Pilsudski is a revolutionist—and was born that way.

FOR Joseph Pilsudski was born of a family long distinguished among Polish revolutionists. Hatred of Russia he imbibed with mother's milk, and hatred of Russia led him on in the strange adventures and conspiracies of a career that has no equal in the twentieth century. He was born in 1867, and that same year one of his uncles was hanged for his part in a conspiracy against the Russian Government. The same year his grandmother and two of his aunts were thrown into prison by Russian authorities. They, too, were revolutionists. Young Joseph's grandmother became blind in a Russian dungeon. His father, not long after the boy's birth, was forced to flee his home at Zulow in the old Russia Government of Vilna and remain in hiding for several years to save his neck. The estate was confiscated. Somehow, Pilsudski's mother, a brilliant woman whom Henry Sienkiewics immortalized in his novel, "The Deluge," managed to keep together her flock of children. Then an older brother, Bronislas, sent to the Charkow University, became involved in an anti-Czarist conspiracy and was sentenced to serve 20 years at hard labor in the Siberian mines.

Later Joseph went to Charkow. Within a few months the ardent young Pole had organized a secret patriotic society among his fellows. The first venture of the great conspirator was a failure. He was expelled.

That failure opened the way to his success. He returned to Vilna and found his way about among the revolutionists in his native district. Soon admitted to their councils, he became their acknowledged leader. And now he made his first "tie-up" with the Socialists.

The Polish people are not economists. They are idealists. Their patriots live in a world of dreams. It is an age-old feud, that between the Poles and Russia. Patriotic fervor, religious faith and chivalric tradition served to keep it alive. The Russian, an invader, of a different faith, and owing allegiance more to an Oriental than a Western civilization, was hated not alone because he was a conqueror, but because he was a Russian. Ever present was the thought to free the necks of the Polish people from the oppressor's yoke. The victory would be for God as well as for country, and against a barbarian, too. Yet the Poles, as revolutionists, were as futile as were the Irish in their attempts to free themselves. There were melodramatic gestures. There was little done.

PERHAPS the youthful Pilsudski grasped at first at the possibility of allying to himself any enemy of the Russian Czar. In any event he became involved with the Socialists. In the Polish Revolutionary Society, which he founded, he united the Socialists to the political revolutionaries. And in the end he had become convinced. He was a Social-Democrat, a Socialist as well as a patriot. His putsch of last May was provoked by the crying need of such reforms at home as America would call "socialistic." The breaking up of the large estates of the aristocrats and their division among the peasant class was a cardinal principle.

Said Pilsudski, speaking to his followers on the eve of the National Assembly which tendered him the presidency for the second time: "Once before I had the greatest power any man in Poland ever had. I would not rule with the whip, but summoned the Diet. I did not have to summon the Diet. I did it of my own volition. But the Polish people did not revive as I had expected. They have shown personal courage, but they have only developed parties and disputes. They have abused the freedom of democracy, and that touched me nearest, because I am a convinced democrat."

In his 10-minute speech this Socialist had mentioned whips five times. And twice the whip, according to his figure, was held in his own hand.

That is significant of the man. An idealist in aims. A "direct actionist," ready at once to appeal to force, to gain those aims.

It was so when the Polish Revolutionary Society was being formed by him some 40 years ago. Something, the society felt, must be done to arouse the world to consciousness of Russia's injustice to the Poles. And the inner council of ten decreed that Czar Alexander should die, that the world might know. Carefully they planned. Slowly they moved toward their goal.

The meetings of the 10 men were held in secret places, in low dives, in criminal dens. Entrance might be had by password only. And at every meeting the password was changed.

The Ten gathered one night in an infamous resort in a suburb of Vilna. With them there were two women conspirators. Among the 12 there, one was a Judas. Cossacks surrounded the tavern at midnight. There was the stamp of boots and the crack of the nagajka, the dreadful Cossack knout. Eleven of the 12 were arrested. Pilsudski was sentenced to Siberia—for five years. Just 40 years ago he started on the clanking tramp to Siberia to serve his sentence.

At once, almost, he was plotting to be free. Three Nihilists had a scheme afoot. To the prison came a beautiful young Russian woman who pitied the Pole and gave to him her sympathy. He confessed the plot.

"Impossible," she said. "If you must go, I will help you, but it is certain death. Think of your mother, I beg of you. Think of yourself. Think of me." He stayed. The three Nihilists were shot to death in an effort to break away. Pilsudski served his five-year term.

He had paid in full, but he wasn't free. Russia banished him from his beloved province of Vilna. He went to Lodz.

AVOWEDLY, now, he was a Socialist. He wanted to organize the people of Poland in preparation for a socialistic democracy. Once organized, he wanted to create an army that was to drill in secret and—be ready.

He went to work. As a printer. He joined various workers' societies. He helped to smuggle to the workers the forbidden socialistic literature of Germany. He called himself "Ziuk." He went hither, yonder, somewhere else. He was organising, now, the Polish Socialist Party.

Joseph Conrad, another Pole, once wrote a novel the plot of which concerned a revolutionist conspiracy. The Anglo-Saxon reader smiles. "Impossible," he says. "Too melodramatic." Yet Conrad might have taken his fiction mysteries from Joseph Pilsudski's fact.

From factory to factory went Pilsudski, now called Ziuk. He formed the workers into groups, which met secretly. Each three groups elected a delegate to the Council of Threes. The Council of Threes sent representatives to the Grand Council. There were passwords, and cellar meeting places. And midnight convocations. But there was also work. A newspaper made its appearance. It was called Robotnik, which means Laborer. Police were attacked and sometimes killed. There were attempts on the lives of Russian officials. Russian police sought the editor. The editor was Pilsudski, who had taken the name of Comrade Ziuk. Again and again they almost caught him. Once he was in their clutches and persuaded them he was a waiter. He managed to lead the marchers in the bloody demonstration of Grsabowsky Square, where 300 of his comrades were shot down by the Cossacks. But he escaped.

He lived in constant fear of spies. Not even his closest friends knew his plans. He spent the night with comrades wherever he might be, seldom staying at home save when it was needful to work on the newspaper which he printed there. He had made the acquaintance of an actor and had learned the art of makeup and disguise. Not even those who knew him best could always recognize him.

One night in the spring of 1900 Pilsudski summoned to his room The Ten—the inner council of the Polish revolutionaries. A spy sat in that room. Some of them suspected that. It may have been such a suspicion which caused Pilsudski to summon them. They sat at a table handing about and discussing a copy of Robotnik, just wet from the press, which stood in another corner. Then tramping boots. The police were upon them. Those who resisted were beaten into submission. Pilsudski was handcuffed and sent under heavy guard to the police headquarters. Two months later he was sentenced to die. In Cell 10 he lay in the Warsaw citadel—whence, like so many other patriots, he was to march forth to meet death.

PILSUDSKI was never one of the many and he didn't die as the others had died. Friends outside found a way to communicate with him within. "Feign insanity," they wrote. Dr. Patek, a young Polish physician, told him by letter how to simulate the "persecution delusion." Pilsudski refused to eat. He would not drink water of which the Warden had not tasted first. It was convincing. Pilsudski was ordered to Leningrad (then St. Petersburg) for confinement in the Fortress of SS. Peter and Paul, while doctors studied his case. Friends were there, too. One of the physicians was Dr. Mazurkiewics, a Pole, who had procured appointment as psychiatrist to that institution for just one purpose. He smuggled Pilsudski a surgeon's uniform. He guided him outside the walls. The arch conspirator was free. The Polish doctor had accomplished what he'd planned.

Then he lived in Vienna, in Paris, in London—wherever the Polish exiles needed an organizer. In Paris he married Marja Jurkiewicz, his first wife. She was a beautiful Jewish girl and a revolutionary. There was no place for priests in their ceremony. They simply married themselves by contract. That was that.

Pilsudski couldn't stand the inactive life of a political exile. He went to Austria, and at Cracow began again his plotting. He was seeking among Austrian Poles a secret army. One to invade Russia and strike for Polish freedom when he ordered the advance.

Came Russia's war with Japan. Pilsudski attempted to mobilize Polish manpower and rebel against Russia in that lucky moment. The plan failed. He sought then to place his Polish Legion in the service of Japan. He escaped to America and thence to Tokio. A rival followed him. "He is a visionary and a dreamer," said the rival. "Thanks," said Japan to Pilsudski, "but how is it you Poles do not agree among yourselves?" There was an end to things. Pilsudski, out of his effort, had gained only a trip around the world. But he wouldn't rest.

He invaded Russia, still at war, with a secret army, which harried the rear of the Czarist forces. The commander of that army was "Witkor." "Witkor" was Joseph Pilsudski.

He learned that 400,000 rubles were on a train bound for Warsaw to pay off the Czar's soldiers. With bombs and revolvers he and his invisible army halted that train at Rogow by tearing up the railroad tracks. With bombs and guns they drove away the soldier guards, after killing half of them. And they took the gold. "Witkor" left a receipt for it and gave the money to the Socialist party. Raids on military trains netted machine guns. A Russian ammunition factory was dynamited at Lodz. Masked men of the invisible army challenged Russian soldiers and shot them down on Warsaw's streets. The lives of high officials in the provinces were taken by the fighting force of "Witkor."

YET at the same time, disguised, Pilsudski lived for weeks in fashionable hotels in Warsaw, disguised as a German merchant, and at Lodz had publicly appeared in the uniform of a Russian officer.

Once he procured the uniform of a Russian Colonel and with forged orders took charge, with six "soldiers," of 10 condemned political revolutionists whom he was to convey to the forest beyond Praga and execute. Of course, he freed the 10. He had become a Robin Hood sort of hero to his people, and then the Russo-Japanese War ended. The Czar grew more brutal in repressing Polish patriots. Pilsudski fled to Austrian Poland.

There he started again to organize a secret soldiery. His "rifle clubs" were to be a Polish Legion, if Fate struck the hour for Poland's independence. And Fate did strike the hour. In 1914 the World War blazed up. Pilsudski offered his "rifle clubs" to the Central Powers, seeking to put them into the field against Russia. He was commissioned as Captain and sent to recruit in Poland.

For a Captain to rise to a General's command in the old Austrian army of Franz Josef was a mere matter of time—of 40 years of time. Pilsudski telescoped those 40 years into one.

His Polish legion was a part of the army now. And Austria needed more such legionnaires. In different disguises Pilsudski traveled back and forth through the Russian lines, always bringing recruits from the Polish conscripts under the Czarist flag. He started one night across No Man's Land with a detachment of 400 Poles. Russian guns opened on them. Only 300 of the deserters survived to reach the Austrian lines. That exploit won Pilsudski the rank of Major. He wasn't satisfied. He threatened to quit. Austria designated him a General. Austrian Majors, Colonels and Generals were wroth.

Russia collapsed. Poland's enemy now was Austria. Only the Central Powers need she fear. Pilsudski now organized, within the Austrian army, a Polish army. "Polska Organizacja Woyanna," he called it ("Polish Military Organization"). It created its own arsenals. When Teutonic pressure got too strong in Poland it blew up a few German munitions factories. At Warsaw, his headquarters, Pilsudski was living a strange double life. By day he served as a General in the Austrian forces. By night, in disguise, he went about the city perfecting, compacting his organization, which was ultimately to turn the Austrians and Germans out.

Perhaps his comrades suspected. Suddenly he was ordered to the front at the head of his troops. In one day on the battlefield he lost one-third of his legionnaires. And still he received an order to storm and take the Russian position. To do it was death. To refuse was a death almost more certain. And he refused. Pilsudski would not have upon his head the blood of these, his fellow fighters.

He was arrested, court martialed, sentenced to die. They took him again into the Warsaw citadel to await death. And then, by a strange war fortune, his sentence was commuted and he was interned in Cruzov.

FOR two years he waited there in seeming inactivity. Yet during those two years his secret army increased to 50,000 men. They were armed and drilled and awaited the word. Pilsudski never gave that word. General von Gaesler ordered him and his men to take an oath of allegiance to Kaiser Wilhelm. Pilsudski refused. He forbade his legionnaires to do so. They obeyed and General Pilsudski was haled before a court, questioned and sentenced to spend 15 years in the military prison of Magdeburg.

Fourteen months he stayed there. They were the last months of the war. Revolution flared in Berlin. The people overthrew the autocracies of Middle Europe. Pilsudski went free.

He was off for Warsaw. In that city 40,000 people greeted him in welcome. His Polish Legion would have no other man to head the army of reborn Poland. It accorded him to Belvedere Palace. They offered him all power. They called him Chief of State. In February, 1920, two years later, the Diet unanimously conferred on him the title. He was President and Poland was free. A little later he married for a second time, his bride being the Ruthenian girl Schorbenska who, in the days when he posed as a Russian Lieutenant to save revolutionists' lives, had been his accomplice.

In November, 1921, he resigned as President of Poland. Parliament had interfered, preventing the success of his pet plan of incorporating Vilna in the Polish State. A President had no power, he said. "True patriot," his friends declared. "Imperialist," said his enemies. He retired to Sulejowek to watch affairs from his private estate.

But watching was not waiting. Quiet is foreign to Pilsudski. Patriot and conspirator is he by birth. Army friends surrounded him there. His army continued to adore him. He was consulted about this and that. He did not hesitate in his opinions. Things were not going right. He said so. He wanted to see his country a success. So did others. They thought Pilsudski could make the country a success. So did he.

THUS the stage was set for the putsch of last May. The plans were made. An excuse was seized upon. Pilsudski's troops revolted and marched against the Government. President Wojciechowski — who had roomed with Marshal Pilsudski when the latter was a fugitive in London — went to meet him. The Marshal immediately demanded that the President dissolve the newly organized Witos Cabinet. Wojesechowski remonstrated at the demand, and as the troops which Pilsudski headed. He ordered the Marshal to withdraw his legionnaires, go home and consider himself under arrest.

Pilsudski started back. "Do you mean to resist me?" he asked.

"With all my power," said the President.

The soldier made a gesture of impatience. A young cadet accompanying Wojesechowski lowered his bayonet, directing it toward Pilsudski.

"You miserable scrap of a kid," cried the old General, "are you actually aiming that popgun at your Marshal? Why, you are in my own school.

"And you, too," he said, turning to the President, "with my military medal on your breast. Do you mean to turn your sword against me?"

He waited for an answer. Then, impatiently: "Am I to be forced to take the city?"

Take the city he did. The President fled. Pilsudski seized all power. He called an election and was himself elected. "Take another man," he told the Diet. "Take another man. The Constitution does not give me enough power as President."

The patriot-plotter has helped to free his country, had won himself her highest honors. But neither quite would satisfy.

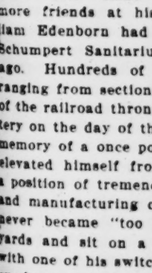


The

Mrs. Sarah Drain Ed
Has Become President
Have Enjoyed the L
Chose to Live Like
stances. In a Litt
Did Her Own Hou
Death of William Ed
the Mistre

By
Of t

SHREVEPORT, LOUIS



URING t
years of
life Mrs.
Drain E
stood at the
William E
and helpe
make and
fortune pla
preliminary
mate at $70
She migh

had castles to preside over, but s
in a humble 5-room cottage on
Orleans side street and did her ow
ing and her own washing. Now th
liam Edenborn is dead and she, as
heir, is mistress of his colossal fort
president of the railroad that he b
still might live in a castle and com
regiment of servants. But that is
her line. She has spent most of
years as a housewife and a house
remains. Great riches never did ch
and it is unlikely that they ever wi

Simple people of modest tastes
Edenborns. Conspicuously so for
aires. They owned virtually every
the Louisiana Railroad & Navigati
pany's 700 miles of track, but E
carried his lunch when he went
and slept in a berth of a cast-off
which served as his private car.

He had checking accounts rangi
$100,000 to $200,000 in half a doz
iana banks. Once he wrote a person
for a million dollars to insure pa
his employes on time, but they nev
an automobile or paid more than
an outfit of clothing, and the
travagant diversion of the insepara
ple was their regular week-end so
an old ferry boat used for giving
& N. train a lift across the M
River. On this dingy old craft the
ride up and down the 12-mile ferr
from Angola to Naples from early
afternoon until late Sunday night

THEY seldom went to show
never entertained with an
of formality, but they w
to their railroad's employes, a
doubtful if there was ever a ma
State who came to his dea
more friends at his command th
liam Edenborn had when he die
Schumpert Sanitarium here a fe
ago. Hundreds of friends and
ranging from section hand to vice-
of the railroad thronged Forest Pa
tery on the day of the funeral to h
memory of a once poor immigrant
elevated himself from a peddler's
a position of tremendous power in
and manufacturing circles and in
never became "too good" to sto
yards and sit on a rail while he
with one of his switchmen or firem
employes mourned his death as th
mountain of flowers. Those who
attend the funeral did not forget t
homage. On that day all trains
L. R. & N. stopped for ten minu
their crews, with bared heads, turn
faces toward Shreveport while the
was being lowered. With Mrs. Ede
"Aunt Sarah" they call her—they
their tears. She had been a mo
them as "Uncle Billy" had been a
Then, when "Aunt Sarah" succee
husband as president of the L. R. &
became the only woman railroad p
in the United States, they stood beh
to a man.

As a railroad executive Mrs. Eden
as yet, of course, an unknown quant
is primarily a housekeeper rather
business woman, and 68 is an age so
advanced for breaking into a new
activity. She is president largely b
of the fact that she owns some 99
of the stock and possesses appointive
She may step from the limelight by
the railroad at an early date. Nego
for its sale to the Kansas City S
have been in progress for several
past. And again, even if she hold
the road, she may keep out of the
tration to a great extent by leav
active business affairs to her mo
rienced subordinates.

But it is safe to say that if the L.
remains an Edenborn property she
that her husband's program of se



Perhaps his comrades suspected. Suddenly he was ordered to the front at the head of his troops. In one day on the battlefield he lost one-third of his legionnaires. And still he received an order to storm on and take the Russian position. To do so was death. To refuse was a death almost more certain. And he refused. Pilsudski would not have upon his head the blood of these, his fellow fighters.

He was arrested, court martialed, sentenced to die. They took him again into the Warsaw citadel to await death. And then, by a strange war fortune, his sentence was commuted and he was interned in Cracow.

FOR two years he waited there in seeming inactivity. Yet during those two years his secret army increased to 50,000 men. They were armed and drilled and awaited the word. Pilsudski never gave that word. General von Gaesler ordered him and his men to take an oath of allegiance to Kaiser Wilhelm. Pilsudski refused. He forbade his legionnaires to do so. They obeyed and General Pilsudski was haled before a court, questioned and sentenced to spend 10 years in the military prison of Magdeburg.

Fourteen months he stayed there. They were the last months of the war. Revolution flared in Berlin. The people overthrew the autocracies of Middle Europe. Pilsudski went free.

He was off for Warsaw. In that city 40,000 people greeted him in welcome. His Polish Legion would have no other man to head the army of reborn Poland. It escorted him to Belvedere Palace. They offered him all power. They called him Chief of State. In February, 1920, two years later, the Diet unanimously conferred on him that title. He was President and Poland was free. A little later he married for a second time, his bride being the Ruthenian girl Schorbenska who, in the days when he posed as a Russian Lieutenant to save revolutionists' lives, had been his accomplice.

In November, 1921, he resigned as President of Poland. Parliament had interfered, preventing the success of his pet plan of incorporating Vilna in the Polish State. A President had no power, he said. "True patriot," his friends declared. "Imperialist," said his enemies. He retired to Sulejowek to watch affairs from his private estate.

But watching was not waiting. Quiet is foreign to Pilsudski. Patriot and conspirator is he by birth. Army friends surrounded him there. His army continued to adore him. He was consulted about this and that. He did not hesitate in his opinions. Things were not going right. He said so. He wanted to see his country a success. So did others. They thought Pilsudski could make the country a success. So did he.

THUS the stage was set for the putsch of last May. The plans were made. An excuse was seized upon. Pilsudski's troops revolted and marched against the Government. President Wojczechowski — who had roomed with Marshal Pilsudski when the latter was a fugitive in London — went to meet him. The Marshal immediately demanded that the President dissolve the newly organized Witos Cabinet. Wojczechowski remonstrated at the demand, and at the troops which Pilsudski headed. He ordered the Marshal to withdraw his legionnaires, go home and consider himself under arrest.

Pilsudski started back. "Do you mean to resist me?" he asked.

"With all my power," said the President.

The soldier made a gesture of impatience. A young cadet accompanying Wojczechowski lowered his bayonet, directing it toward Pilsudski.

"You miserable scrap of a kid," cried the old General, "are you actually aiming that popgun at your Marshal? Why, you are in my own school.

"And you, too," he said, turning to the President, "with my military medal on your breast. Do you mean to turn your sword against me?"

He waited for an answer. Then, impatiently: "Am I to be forced to take the city?"

Take the city he did. The President fled. Pilsudski seized all power. He called an election and was himself elected. "Take another man," he told the Diet. "Take another man. The Constitution does not give me enough power as President."

The patriot-plotter had helped to free his country, had won himself her highest honors. But neither quite would satisfy.

The Woman $76,000,000 Could Not Change

Mrs. Sarah Drain Edenborn, Former St. Louisan Who Has Become President of a Louisiana Railroad, Might Have Enjoyed the Luxuries of a Palace but She Chose to Live Like People in Very Modest Circumstances. In a Little Cottage in New Orleans She Did Her Own Housework for Many Years. The Death of William Edenborn, the Husband, Makes Her the Mistress of a Huge Fortune.

By GUY FORSHEY
Of the Post-Dispatch Staff

SHREVEPORT, LOUISIANA.

DURING their 50 years of married life Mrs. Sarah Drain Edenborn stood at the side of William Edenborn and helped him make and save a fortune placed by preliminary estimate at $76,000,000. She might have had castles to preside over, but she lived in a humble 5-room cottage on a New Orleans side street and did her own cooking and her own washing. Now that William Edenborn is dead and she, as his sole heir, is mistress of his colossal fortune and president of the railroad that he built, she still might live in a castle and command a regiment of servants. But that is not in her line. She has spent most of her 68 years as a housewife and a housewife she remains. Great riches never did change her and it is unlikely that they ever will.

Simple people of modest tastes were the Edenborns. Conspicuously so for millionaires. They owned virtually every spike in the Louisiana Railroad & Navigation Company's 700 miles of track, but Edenborn carried his lunch when he went traveling and slept in a berth of a cast-off Pullman which served as his private car.

He had checking accounts ranging from $100,000 to $200,000 in half a dozen Louisiana banks. Once he wrote a personal check for a million dollars to insure payment of his employes on time, but they never owned an automobile or paid more than $50 for an outfit of clothing, and the most extravagant diversion of the inseparable couple was their regular week-end sojourn on an old ferry boat used for giving the L. R. & N. train a lift across the Mississippi River. On this dingy old craft they used to ride up and down the 12-mile ferry stretch from Angola to Naples from early Saturday afternoon until late Sunday night.

THEY seldom went to shows. They never entertained with any degree of formality, but they were kind to their railroad's employes, and it is doubtful if there was ever a man in the State who came to his death with more friends at his command than William Edenborn had when he died in the Schumpert Sanitarium here a few weeks ago. Hundreds of friends and employes ranging from section hand to vice-president of the railroad thronged Forest Park Cemetery on the day of the funeral to honor the memory of a once poor immigrant boy who elevated himself from a peddler's beat to a position of tremendous power in railroad and manufacturing circles and in so doing never became "too good" to stop in the yards and sit on a rail while he chatted with one of his switchmen or firemen. His employes mourned his death as that of a father and they covered his grave with a mountain of flowers. Those who couldn't attend the funeral did not forget to render homage. On that day all trains on the L. R. & N. stopped for ten minutes and their crews, with bared heads, turned their faces toward Shreveport while the casket was being lowered. With Mrs. Edenborn—"Aunt Sarah" they call her—they mingled their tears. She had been a mother to them as "Uncle Billy" had been a father. Then, when "Aunt Sarah" succeeded her husband as president of the L. R. & N. and became the only woman railroad president in the United States, they stood behind her as a man.

As a railroad executive Mrs. Edenborn is as yet, of course, an unknown quantity. She is primarily a housekeeper rather than a business woman, and 68 is an age somewhat advanced for breaking into a new line of activity. She is president largely by virtue of the fact that she owns some 99 per cent of the stock and possesses appointive power. She may step from the limelight by selling the railroad at an early date. Negotiations for its sale to the Kansas City Southern have been in progress for several weeks past. And again, even if she holds on to the road, she may keep out of the administration to a great extent by leaving the active business affairs to her more experienced subordinates.

But it is safe to say that if the L. R. & N. retains an Edenborn property she will see that her husband's program of service to mankind is carried on. With service as its watchword—service even at a financial loss at times—the L. R. & N. was built up into the veritable "gold mine" it now is. Edenborn was not especially in need of a money-making property when he built the road back in 1896. He built it as a hobby, a plaything. He had already made an immense fortune in barbed wire manufacture. As sole owner he was therefore not hampered by demands of shareholders for dividends and was able to subordinate the considerations of earnings and freight volume to that of service to the territory his road traversed. In the long run, his system paid enormous profits, but he never allowed his two cardinal principles to be forgotten. His standing orders to his officials were:

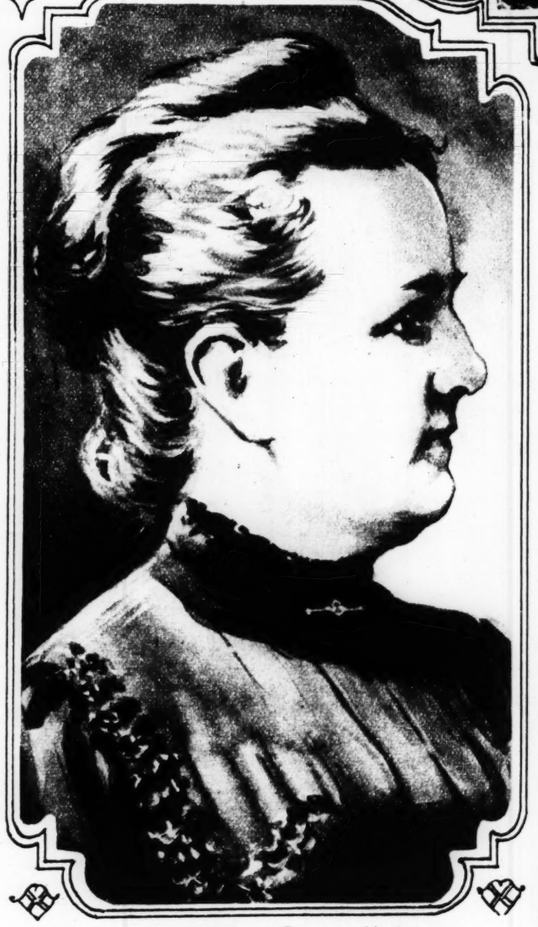
"Get the produce of shippers to market on schedule," and "See that the pay car moves on time."

HE followed those two principles religiously. Once he sent a special train to carry an unprofitable shipment of goods which had been overlooked or missed by a regular train. And while the railroad was struggling along on slender revenue he drew on his own account without hesitation if it seemed that the press of finances would make the road's employes a day late in getting their wages. It was on such an occasion he drew the check for a million dollars.

Closely associated with her husband in all his ventures since their marriage in St. Louis in 1876, Mrs. Edenborn grew familiar with every detail of his business and his policies. She was his constant companion. She used to accompany him regularly on his business trips between New Orleans and Shreveport, living as he lived in their private car and cooking their meals when they went on outings on the ferry boat. Their devotion to each other and their perfect accord in all things was ever a matter of comment. It may have been that Edenborn's success was due as much to her ideas as to his own. Nobody could pick out this move or that and say that it was wifely influence cropping out or that it was characteristic of Edenborn alone. It was characteristic of both. They lived alike, acted alike and thought alike. That is why a story of one must necessarily be a story of both.



In this five-room cottage the Edenborns lived for many years after they were millionaires.



Mrs. Sarah Drain Edenborn. From an old photograph.

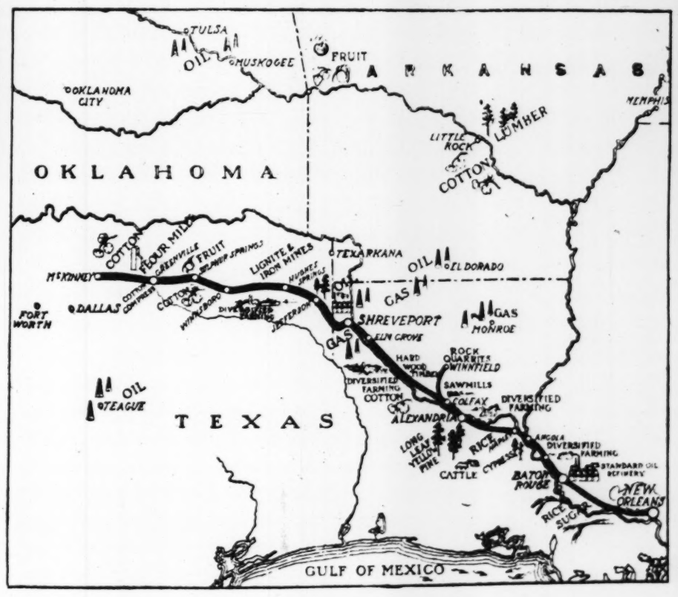
A fortune of $76,000,000 couldn't change William Edenborn any more than it could change the phase of the moon. The difference in financial rating never entered into his personal relations with his fellows. Neither can the fortune that is now his widow's alter her attitude or her habits of life. Besides being mistress of a railroad, she is now mistress of the Central Louisiana Construction Company, mistress of the Urania Lumber Company, a great corporation with immense timber holdings; she is mistress also of some 200,000 acres of rich Louisiana land. But she is still unpretentious retiring "Aunt Sarah." She is still not above doing housework and lending a sympathetic and attentive ear to the troubles of her most humble employes. If the trouble happened to be illness in the family, as likely as not she would sit up all night ministering to the sufferer herself instead of hiring a nurse. That is her way. She believes that anything worth doing at all is worth bestowing personal attention upon.

It was that way with the cooking and other housework and with the entertaining of guests. About three years ago when her husband purchased a new line of railroad from Shreveport to McKinney, Texas, a hundred or more Louisiana business men were taken on an excursion of inspection through the new L. R. & N. territory.

DURING the two hours they spent on the Angola ferry, sandwiches and coffee were served, but even this was not left to the hands of servants. Into the boat's kitchen went Mrs. Edenborn, mistress of millions. Side by side she worked with Mrs. William Dippel, wife of the ferry boat's captain, and with two Negro maids, slicing ham and chicken. As hostess she felt it was her duty to take a personal hand in the preparation of the food. When some of the guests sought her they found her there, her sleeves rolled up and her hands so greasy that she had to stop and wash before she could greet them. After the work was done, she sat in the kitchen for a half-hour conversing with her visitors.

That incident was described to the writer by one of the L. R. & N. executives as characteristic. And this description was in keeping with Mrs. Edenborn's appearance. Of medium height and weight, with her once dark hair now turning white, and with her mild blue eyes possibly a little milder than of yore, she looks and acts about like any kindly housewifely grandmother of average means would look and act. Certainly she doesn't fit in with any traditional conception of a railroad president.

Railroading, however, was not the field in which the Edenborns rose to fame and wealth. Although it occupied the latter 25 years of William Edenborn's life and added considerably to his fortune, already great, it was, in strict analysis, only a diversion of his declining years. The story of the struggling and, ultimately, the conquering Edenborn is properly a romance of steel, a romance of that most unromantic commodity —barbed wire. And St. Louis, the city in which he met and married Sarah Drain, was the scene; an old mill building at Main and Gratiot streets, the setting.



The territory of the L. R. & N. in Louisiana and Texas.

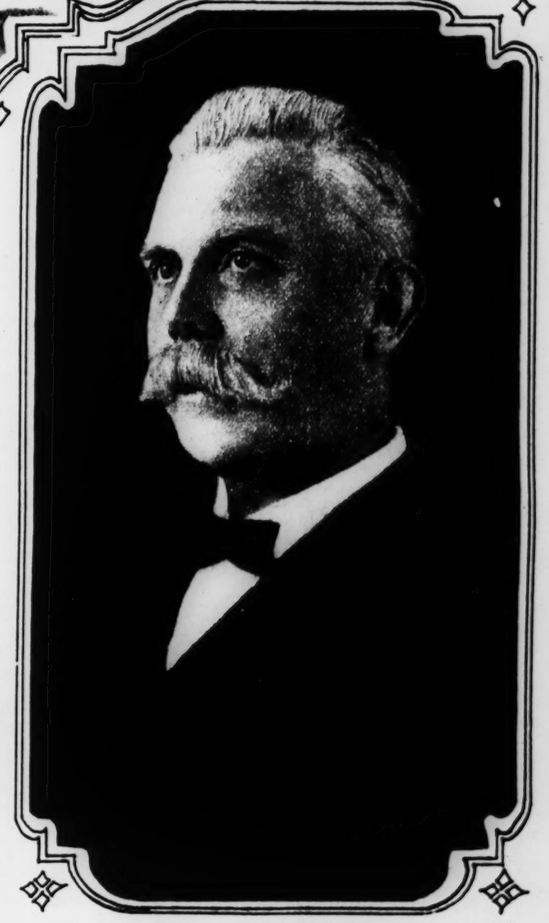
BORN in Westphalia, Prussia, in 1848, Edenborn landed in this country at the age of 19, a penniless adventurer. His first job was painting oil barrels for the Standard Oil Company. Later he started peddling and advanced from the "pack-on-the-back" class to that upper stratum of peddlers who ride in wagons. Then he went to work in the Pennsylvania steel mills, cashing in on a bit of earlier mill experience gained in Prussia. By the time he had reached St. Louis early in the seventies he had saved a little capital. It was then he launched into the wire business with F. M. Ludlow as his partner. Their wire mill set up in the old building at Main and Gratiot was the first in St. Louis. Besides barbed wire, hoopskirt frames and wire nails were numbered among its products.

It might have remained just an ordinary third-rate wire mill as it was originally had not Edenborn proved to be an inventor as well as a mechanic, a steel worker and a few other things. Being an inventor, he set himself to work to devise methods for cheapening the process of barbed wire manufacture, and he succeeded. The machinery he constructed and patented made it possible to cut the cost of barbed wire from 11 to about 2 3-4 cents a pound. This was the stroke that was to make him rich, but there were to be many troubles ahead.

Naturally, the bigger steel interests looked with covetous eyes upon his patents. A group of financiers said to have been identified with J. Pierpont Morgan and the Steel Trust angled for them awhile at a price less than $500 and when he refused to negotiate they began crowding him. If he would not sell out, they are said to have informed him, they would undersell his products at a loss to themselves until he should be forced out of the field as a competitor. Finding him still belligerent, they raised the offer by surges to a million dollars and eventually to three millions. Still Edenborn would not sell. Financiers were amazed to see the independence with which this obscure wire maker continued to defy the powerful Morgan group. It seemed inevitable that he should be forced to the wall. But aside from Edenborn's determination there was another factor at work on his side.

THAT factor was the powerful financier, John W. Gates. Gates knew a good bet when he saw it. He was keenly alert to the trade possibilities offered in the great Southwest, which was then being opened. He was quick to realize the potentiality of Edenborn's cheaper process for making wire. He also loved a fight. What, then, was more characteristic than that he should bet on William Edenborn? It is not clear just how much money, if any, Gates actually put into the wire manufacturing business. It seems his role was that of guarantor rather than investor and that he simply stood by the struggling manufacturer as assurance that Edenborn need not fear annihilation. Anyway, the alliance weathered the storm of price cutting. Finally, when it became apparent that the Edenborn-Gates combination could not be beaten, the St. Louis wire maker was summoned to Chicago and there followed one of the most spectacular conferences in this country's financial history.

For 48 hours, it is related, that conference was in session without a recess. Through two days and nights the battle raged behind closed doors, William Edenborn standing alone against five or more representatives of the powerful steel interests. Details of the conflict probably will never be known. Outsiders could only guess at what was going on within the walls of that council room, but when it ended William Edenborn walked out with $13,500,000 for his patents. Besides that he had dictated agreements under which he was to receive royalties on every foot of barbed wire manufactured by the Edenborn method. And he emerged also as head of the United States Steel Wire Corporation which had been organized during the session. He had whipped the big interests and made them like it. He was one of the few men who ever bucked against J. Pierpont Morgan the elder and got away with a whole skin.



William Edenborn as he appeared at the height of his career.

IT WAS in the early nineties that the Edenborns left St. Louis when his duties as one of the executives of the Steel Trust necessitated his residence in New York. But his New York stay was not of long duration. Sitting on the board of the Steel Trust bored William Edenborn to desperation and after a few years of it he quit.

"I'm accustomed to deciding myself what I want to do," he is reported as saying. "I don't intend to spend the rest of my life talking."

He did not completely sever connection with the steel interests until about 1903, but several years before he had definitely transferred his affections to another field.

Edenborn was essentially a builder and, being a builder, he could not long remain satisfied unless he was building something. It was probably for that reason as much as any other that he chose railroading when, in 1896, he cast about for something to keep him interested and busy in his declining years. When it came to the selection of a promising field he showed the same sound judgment he had displayed before in the wire business, for he chose the potentially rich valley of the Red River in Louisiana as the territory he would serve. He built the 400 miles of track from Shreveport to New Orleans at his own expense, doing much of the engineering work himself, and he kept it a one-man railroad until the end. It wasn't very profitable at first. Indeed, it had a hard struggle for a time to make ends

(Concluded on page 9.)

Laughed His Way to Success—Went Wrong; Still Laughs

Ed Dolson Was the Village Banker and His Laugh Was One of the Bank's Best Assets, Leavening the Day's Loans and Softening the Pangs of Payment.

There Was a Shortage and He Laughed and Went Away—Five Years a Fugitive, He Laughed When Caught and Laughs as He Faces Punishment.

By F. A. BEHYMER
Of the Post-Dispatch Staff



WHEN Ed Dolson was a boy he was a laughing mischief-making boy. He loved laughter. He was always looking for things to laugh at. Making occasion for laughter, if need be, out of the discomfiture of others. Sharp as a tack. Up to tricks. In trouble often, wiggling his way out of it and coming up laughing. Often taken to task. Quickly contrite, then, and forgiveness quickly winning. As quickly offending again.

Not a bad boy. Just full of devilment. Life was a game. His wits were his weapons. He was quick to seize an advantage and joyed in gaining a point. He was a small-town Methodist preacher's son, and the family was none too prosperous. He learned early to grapple with the world and, by fair play or nimble trick, to get the best of it. Laughing over his little winnings and looking about for another chance. That was Ed Dolson, the boy, as he is remembered around McCune and in other places where his father preached.

When Ed Dolson was a man he was still a boy. Life was still a game and he liked playing at it and laughed when he won. Laughed, too, when he lost, but it was a different sort of a laugh. Never content until he had won and earned the better laughter which belongs to the winner. Facing tasks that a man must face, but facing them with a boy's buoyancy.

It was the dearest wish of the Rev. H. I. Dolson to see his son well established in life. As a small-town Methodist preacher he could not hope to help the boy much. He seems to have possessed business capacity. McCune, where he lived and preached, was a village of no consequence, sitting squat on the plain, but it was the center of a prosperous farming section and it needed a bank. A vision came to the Methodist preacher. He would organize a bank for McCune and make his son a banker.

The bank was organized, with the usual small capital, and the Rev. Mr. Dolson, retiring from the ministry, was president of the bank and at different times Postmaster and Mayor.

ED DOLSON, out of the grammar school, was sent to Baldwin for a course at a business college and came back and was put to work in the bank, with his destiny marked out before him. He would be, after a while, cashier, the town's banker, and the years would bring him a fair share of wealth and a definite distinction. The preacher's dearest wish would be realized.

The boy fitted well into the plan. He was capable. The banking business appealed to him. He saw in it chances for the exercise of his wits, which he had never underrated. It was a game he would like. Everybody called him Ed and everybody liked him, even those in whose recollections were tricks which he, as a younger boy, had played on them. That was one thing that heads might have been wagged about. His devilment. But no doubt responsibility would steady him.

With Preacher Dolson as president no time was lost in pushing the youngster along and he was still practically a boy when he was made cashier and intrusted with the management of the bank's affairs, subject only to the indulgent supervision of directors headed by his indulgent father. Ed Dolson was getting on.

Through the prime years of his manhood he was the town's banker, winning the best success which it was in the power of the town and countryside to bestow. His proofs of prosperity were accepted without question. A banker was supposed to be prosperous. He developed a rotundity of person that betokened him as well fed and possessing peace of mind. He was still very much like the boy that he had been when McCune first knew him. The same twinkle was in his brown eyes, the same hearty laughter came from his lips. He dressed very well and drove a good car and comported himself generally as a person of easy circumstances.

The new story that came to town was delivered forthwith at the bank, for there it was sure of prompt acceptance at its full face value by the jolly cashier, and he took an hour off, if necessary, to pass it along, finding as hearty enjoyment in the last retelling as he had found in the first hearing.

It was an asset, Ed Dolson's laugh. Care-driven men whose affairs were not going well came into the bank and talked with Ed and his laugh lightened their hearts and renewed their hopes. Of course, it was all right for Ed Dolson to laugh. He was the town banker. He had the use of everybody's money. He never had any financial troubles. He could laugh. Not that anybody would have had him more sober. They liked Ed and they liked his laugh. The money that was borrowed at the bank was the more valuable because of the laugh that came out through the wicket with it. The interest was paid with less of a pang because of the reward of the cashier's laugh.

Dolson, as was seemly in a person of his importance, had married and established a home. His wife was June Evans, daughter of a substantial citizen. They had one child, a daughter.

Now, Ed was 40 years old and he had been with the bank 21 years, and for the greater part of that period had been its cashier and manager. The years had been well spent. The bank was doing a good business. A remarkable business, really, considering its small capitalization and the small community that it served. The books that were shown to the directors and to the bank examiner when he came along showed large deposits and correspondingly large loans on what seemed to be high-class security.

Of course, these might have been phony books, filled with entries of bogus transactions, backed by fictitious collateral, but nobody suspected anything of the sort, and nobody discovered anything of the sort.

Collateral, which seemed good, was sent from time to time to other banks and was accepted by them without misgivings, which helped to keep Dolson in funds.

Prosperous farmers and cattlemen who had put their savings into bonds brought the bonds to Dolson's bank and handed them across the counter. "For safe keeping," they said, and, "Why, certainly," said Dolson, and the laugh always lurking behind his bright eyes came out and did its part, and the bond owner, tarrying longer than was necessary over the transaction, went away with full assurance that his bonds were safe in the hands of Ed Dolson.

The only criticism remembered to have been spoken concerning him was that, with increasing prosperity, he had developed a tendency to show off a little. He drove finer cars and gave bigger parties and wore fancier clothes and draped his watch chain from one upper vest pocket to the other. But it was very indulgent criticism. McCune, in fact, was proud of its banker. The more he preened and pranced the greater was McCune's glory, for what other town of 800 inhabitants could point to such a bank and such a banker?

Then there began to be whispers that the banker was departing from the homely virtues upon which his success had been builded, and was "stepping out," as some of the wiseacres called it. Specifically, he had been seen paying pretty attentions to a widow who lived thereabout, or so it seemed to chance observers, and soon it was the talk of the town. For proof there was the vouched-for recital that Ed and the widow had been seen together in Ed's car. It may have been all right. The widow may have had business with the bank. But Mrs. Dolson was in ill health and was away part of the time. McCune was quick to draw conclusions. Perhaps, though, after all, it was no more than was to be expected. When a man who had started poor became rich he sometimes acted up like that.

IN SEPTEMBER, 1921, a bank examiner dropped in and began going over the books. His coming was inopportune. Dolson had been a little careless. It was among the probabilities that the examiner would find something wrong.

"I'm going across the street to get a cigar," said Dolson. "Be back in a minute."

"All right," said the examiner, and went ahead with his work.

Dolson entered a restaurant across the street, passed out the rear way, stepped into his automobile there and was driven out of town. His drive ended at Pittsburg, Kansas. There he took a train. He has not been back in McCune since.

The report at first was that the bank's shortage was $25,000 or $30,000, but when the investigation was completed, and a check had been made of the bond owners who had left their bonds with Ed for safe keeping, it was found that Ed Dolson had made away with $200,000 of the money that had been placed in his hands by people who trusted him.

They remembered how he had laughed with them when they took him their money and their bonds and they wondered if he wasn't sometimes laughing at them and if he wasn't perhaps laughing the louder at them now. They were forthright men, the men who had trusted Ed Dolson, and it filled them with rage to have been made fools of, as Dolson had made fools of them, and it is just as well, perhaps, that they could not get their hands on him. Which, if Dolson knew it, may not have given him great concern. He may even have laughed about it, for it is easy to laugh when one is far away and feels himself safe.



Ed Dolson, laughing when he was caught.

It was all plain enough, now that Dolson was gone and the examiner had a free hand, unhindered and unhelped, how the cashier had kept things covered up, while laughing with the bank's customers—or at them. He had two sets of books, one for the edification of the directors and the misleading of the bank examiner, and another containing a true and faithful record of the bank's transactions.

The discrepancy between the one and the other was represented by falsified deposits and loans and added to the discrepancy were the bonds which had been left for safe keeping, all of which were gone. The stealings had extended over 10 years.

Kansas has a State bank guaranty fund for the protection of depositors. The best that could be done with the assets of the Farmers' State Bank of McCune was to pay depositors 12 per cent. The remainder needed to fully reimburse them was drawn from the guaranty fund. So they lost nothing. There was nothing for the stockholders and bondholders.

Dolson was indicted on ten counts and a reward of $600 was offered for his arrest. McCune waited. It expected to wait a good while. It knew Ed Dolson. Catching him wouldn't be so easy.

For five years Dolson was a fugitive. It was a new game for him. He played it for all it was worth. It was more exciting, even, than stealing the bank's money and getting by with it. When he was doing that there was always the good chance of making his getaway. If he was caught in this new game of hide and seek, it would be prison for him. He laughed as he dodged his pursuers.

Knowing that he would be safest where the crowd was thickest, he made the cities his hiding places. He carried nothing away with him, he says, having lost all of his stealings in unhappy investments, so he had to work. He obtained employment with an encyclopedia publishing company and worked in various cities selling books. It is not to be doubted that he found something to laugh at even in this, for it must be funny for a man with a lively sense of humor to sell to unwilling buyers the books that they don't want.



Sheriff J. D. Turkington, who set the trap, laughs last.

Once in a while, in the crowd, he saw the face of somebody he had known back at McCune. If it was the face of a person he thought he could trust, he acknowledged his identity and there was a little visiting together and then they parted and Dolson was again lost in the crowd. If it was the face of someone he thought he could not trust, he met the situation with a stony stare and passed on. And probably laughed, later, over his escape.

Word came, from time to time, that Dolson had been seen at one place or another, but there were no clews that could be followed and it began to look like he never would be caught. When J. D. Turkington was elected Sheriff of Crawford County, more than a year after Dolson's disappearance, one of his unproclaimed ambitions was to capture that elusive person. He had reason to think that sooner or later Dolson would communicate with somebody at McCune. The fugitive's wife had died. His daughter had married and was living in Pittsburg. If there had been communication between Dolson and his relatives nothing had ever been intercepted.

One night a telegram came to McCune. It was addressed to a man who had been Dolson's closest friend. It directed him to be at a Pittsburg hotel, at midnight, to answer a telephone call. It was sent from the Seelbach Hotel, Louisville, Ky., and was signed E. Rust.

Sheriff Turkington, in some way, knew about the telegram. The man at McCune was not the sort to be receiving telegrams from distant cities, giving him mysterious instructions to be somewhere at midnight to answer a telephone call. Who might this E. Rust be?

Through some mischance the McCune man was not at the hotel at midnight. The Sheriff was there, sitting at an extension phone. The clock struck 12. Over the wire came a call for the McCune man. The clerk answered it. He could not hear distinctly, or so it seemed. What name? Spell it, please. Oh, yes, Walker. What initials? B. A.? C. A.? P. A.? Oh, D. A. No, Mr. D. A. Walker wasn't there.

"Well," said the voice at the other end of the wire, "tell him to call room 529, Elks Hotel, Louisville. Thank you. Good-by."

All the time Sheriff Turkington had been listening to that voice. It was strangely like the voice of Ed Dolson.

Then the Sheriff did some calling of his own. "Get me the Chief of Police at Louisville, Kentucky," he directed, and in a very short time he was talking to the Chief's office in Louisville.

"Go to room 529, Elks Hotel," he requested. "There you will find a man 5 feet 6, 180 to 190 pounds, black hair, brown eyes, cataract scar in inside corner of one of his eyes. Left eye, I think. Calls himself E. Rust. Right name, Ed Dolson. Arrest him. He is waiting for a telephone call."

There was more information to guide the officers in questioning the man for, the Sheriff warned, he was a slick one and would slip through their fingers if they didn't watch out.

DOWN at Louisville, Night Chief Bosung and Detectives Stucker and Monroe were quickly at the Elks Hotel. The night clerk was obliging. Yes, there was a man in 529, but he was registered as H. E. Jones. Some kind of a book agent. There had been a woman staying there, too, and the two had been working together, but the woman had gone away. His description? Well, about 5 feet 6, heavy set, maybe 180 pounds, black hair, brown eyes. Any mark on one of his eyes? Well, yes, there was something peculiar about one of his eyes.

The officers exchanged glances and asked for a bellhop. "Front," called the clerk, and a boy came. "Ice water to 529." The officers went with the boy. There was a light in 529. The boy rapped. A man opened the door. He was fully dressed, although it was well past midnight. The officers stepped in. The man exhibited nothing more than mild surprise. Yes, he was Mr. Jones. No, he was not Mr. Dolson. No, he had never been at McCune, Kansas. Yes, he was perfectly willing to step under the light so that his eyes could be seen. In the inside corner of the left one was a cataract scar.

Would he mind stepping over to police headquarters? Not at all, but he supposed the officers were bonded. If he went over there and it was found, as it would be, that he was not the man they wanted, he would sue them on their bonds. They hesitated and stepped out into the corridor and consulted. "What do you say?" said the Chief to the two detectives. "It's him," they answered. He nodded. He stepped back into the room. "You are under arrest," he said. "Oh, all right," said Dolson, and he laughed.

AT HEADQUARTERS they searched him and found a copy of the "Rust" telegram and Walker's reply, promising to be at Pittsburg at midnight, and assuring him that Walker would "try to arrange that matter." How did he explain having these? Very simple. He had a friend named Rust. Left yesterday for Florida. He remembered now that Rust had been at McCune, Kansas, and had had some trouble there. Probably the telegrams referred to that. Rust had left them lying on the table in Jones' room at the hotel and Jones had picked them up and thrust them into his pocket. He couldn't for the life of him tell why he had done it. Just one of the things that a man will do in an absent-minded way.

There was a letter to "Dear Daddy" from his daughter at Pittsburg. That? He laughed. Well, you see, he was a married man and, going about the country, he met women and there was one that, he remembered now, had said she lived at Pittsburg, Kansas, and she had written to him, calling him "Dear Daddy." The gentlemen would understand.

"You fit the description," they told him. "The sheriff said you are slick. You are slick all right, but not quite slick enough." Dolson laughed.

Bosung called Sheriff Turkington. "We've got your man," he said.

"Hold him till I get there."

"You bet."

WHEN Sheriff Turkington arrived at Louisville, "Jones" was lined up with other prisoners. The Sheriff went up to him and extended his hand. "Hello, Ed," he said. Ed shook hands with him and laughed. "You seem to think you know me," he said. "I know you, all right, and you know I know you," retorted the Kansas Sheriff.

There was a little more sparring and then Dolson laughed. "The game is up," he said. He came back without a requisition.

He stepped jauntily from his cell in Circuit jail. He was well shaved and well brushed. His watch chain was draped across the front of his vest.

There was a wariness about him which may not have been the product, entirely, of five years of hiding in the crowds. The years of mishandling funds entrusted to him might have had something to do with it. But it was a jovial wariness at that. It suggested nothing so much as the attitude of one who engages in a playful encounter, confident but taking no chances, ready to laugh if he gained the advantage.

There were things that he was willing to tell and things that he had no intention of telling and he would see to it that he was not led into telling them. There had been a shortage and it had occurred when he was in charge of affairs. He was responsible for it. He was to blame for it. Nobody else was. But as to how the shortage occurred and as to how he kept the books so as to cover his tracks for 10 years—those were little reticences to which he felt himself entitled.

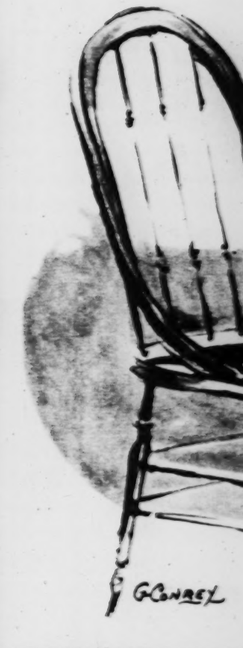
He would say, though, that he did not carry anything away with him when he left. Conjectures that he had were not correct. He was a poor man then. And what he wanted to do, when he went away, was to make enough money to cover the losses that his friends had suffered through him. His plan had been to accumulate enough to make restitution and then come back and do the square thing and take whatever punishment might then be meted out to him. As to the prospect of being able to do this, he had been doing pretty well selling books. Yes, it was true that he had only $1 and some odd cents in his pockets when he was arrested, but he let it be inferred that his resources were not limited to his visible assets.

Selling books was not exactly what he would have preferred to do, but it had its advantages. He moved about a good deal. It would not have done, you know, for him to settle down somewhere and go in business or anything like that. It would probably have resulted in his capture earlier, and that was one thing, naturally, that he wanted to avoid.

IT WAS pretty clear that his conscience had not troubled him greatly. He hadn't wasted away. Probably that was because he had convinced himself that there wasn't really any great moral turpitude involved in what had taken place back here at McCune. He had merely borrowed the money, fully intending to repay it after he had made many money with it in his little investments. These investments did not turn out well and he lost the borrowed money and could not repay it. That was all. He beamed genially. It was just as simple as that.

His arrest, as he looked at it, was unfortunate. It upset his plans for making restitution. He had been near to a realization, or a partial realization at least, of the purpose which had actuated him ever since he went away. Within a short time he would have had things shaped up so that he could have made good a part of the losses that his friends had sustained. Now—

He still wanted to make restitution to the stockholders and bond-owners and he would if they gave him a chance. That is, if they didn't put him away too long. No, he didn't feel that he owed the depositors anything. The guaranty fund had taken care of them. If he went up he would be paying the price for what he did with the depositors' money, wouldn't he? It seemed to be his idea that it wouldn't be such a bad bargain, for he laughed.



The first installment of "The Saga of Billy the Kid" appeared in the Sunday's Post-Dispatch Magazine. It told of Billy's early life and adventures in the Lincoln County war, up to and including the famous days' fight at Lincoln, when he escaped in a hail of bullets from the burning McSween home, as he bore a charmed life. The story is condensed from "The Saga of Billy the Kid," by Walter Noble Burns, soon to be published by Doubleday, Page & Company.

By WALTER NOBLE BURNS

PART TWO.



BEFORE the end of the day he had killed Sheriff Brady of Lincoln county, last Sheriff of Lincoln County, Post-Dispatch Story Begins. Billy the Kid Kills Sheriff Brady, Murders Deputy. The three-year virtual reign of terror in Lincoln County, which General Lew Wallace, sent to Lincoln as Governor, offered amnesty to participants who would lay down their arms, arranged a conference with Billy the Kid, promising pardon if he should be acquitted after standing trial for murder, Billy the Kid refused and began gathering other desperadoes, cattle rustlers and killers to his banner. Heading the rustlers on a cattle herd, Billy met Bernstein, a tenderfoot. Later he killed Joe Grant, a desperado who was a rival for him first. Fort Sumner was his headquarters. Into Fort Sumner drifted Pat Garrett, a six-feet-four, and a cow hand, Tom O'Folliard, and a restaurant keeper, Beaver Smith, manager in a store and a saloon. Pat Garrett and the Kid became warm friends.

Then John Chisum, who had befriended, aroused the citizens to make war on the rustlers, and Pat Garrett, the Kid's friend, was chosen Sheriff to lead that war.

Billy spent his twenty-first birthday in celebration at White Oaks and took a fine gift at the feet of Deputy Sheriff Wilson, as he rode from town. It was a challenge accepted. Deputy Sheriff Wilson took up the pursuit. There was a fight at Coyote Springs. They followed Billy to Jim Greathouse's roadhouse, and there, in a moment of suspicion, killed Jim Greathouse, who was pleading that the outlaw leave. Billy announced he would spend the night Ere at Fort Sumner. Pat Garrett heard of it and got there. Tom O'Folliard was killed but the Kid escaped. Two days later Garrett and his men, who had ridden through the snow, surrounded Billy the Kid at the cabin at Stinking Spring, at dawn. Billy Bowdre fell. Garrett's strategy had unhorsed the Kid and his comrade. Billy, the former friend Billy the Kid surrendered.

AT MESILLA in March he was tried for the murder of Brady, acquitted, then, immediately on the killing of Sheriff Brady, and found guilty and sentenced to be hanged. Taken to Lincoln, he was lodged in the courthouse above the Murphy store, manacled hand and foot, and under guard day and night. Those who were Deputy Sheriff Bob Ollinger and Deputy Sheriff J. W. Bell. No two men on earth hated Billy the Kid so bitterly.

"Don't you or Bell ever let the sun catch the color of your backs," said Sheriff

ill Laughs

nd He Laughed and Went
ugitive, He Laughed When
s He Faces Punishment.

them lying on the table in Jones' room at the hotel and Jones had picked them up and thrust them into his pocket. He couldn't for the life of him tell why he had done it. Just one of the things that a man will do in an absent-minded way.

There was a letter to "Dear Daddy" from his daughter at Pittsburg. That? He laughed. Well, you see, he was a married man and, going about the country, he met women and there was one that, he remembered now, had said she lived at Pittsburg, Kansas, and she had written to him, calling him "Dear Daddy." The gentlemen would understand.

"You fit the description," they told him. "The sheriff said you are slick. You are slick all right, but not quite slick enough." Dolson laughed.

Bossung called Sheriff Turkington. "We've got your man," he said.

"Hold him till I get there."

"You bet."

WHEN Sheriff Turkington arrived at Louisville, "Jones" was lined up with other prisoners. The Sheriff went up to him and extended his hand. "Hello, Ed," he said. Ed shook hands with him and laughed. "You seem to think you know me," he said. "I know you, all right, and you know I know you," retorted the Kansas Sheriff.

There was a little more sparring and then Dolson laughed. "The game is up," he said. He came back without a requisition.

He stepped jauntily from his cell in Girard jail. He was well shaved and well brushed. His watch chain was draped across the front of his vest.

There was a wariness about him which may not have been the product, entirely, of five years of hiding in the crowds. Ten years of mishandling funds entrusted to him might have had something to do with it. But it was a jovial wariness at that. It suggested nothing so much as the attitude of one who engages in a playful encounter, confident but taking no chances, ready to laugh if he gained the advantage.

There were things that he was willing to tell and things that he had no intention of telling and he would see to it that he was not led into telling them. There had been a shortage and it had occurred when he was in charge of affairs. He was responsible for it. He was to blame for it. Nobody else was. But as to how the shortage occurred and as to how he kept the books so as to cover his tracks for 10 years—those were little reticences to which he felt himself entitled.

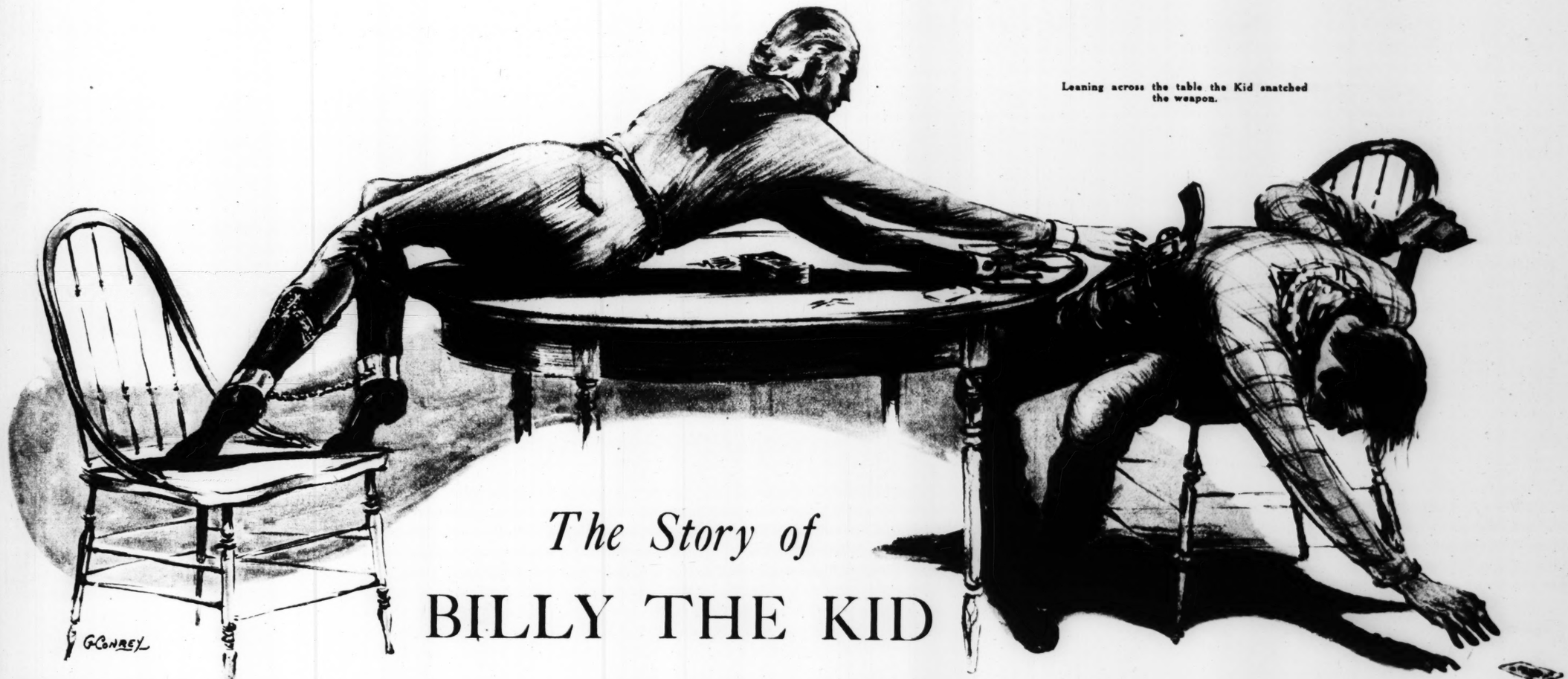
He would say, though, that he did not carry anything away with him when he left. Conjectures that he had were not correct. He was a poor man then. And what he wanted to do, when he went away, was to make enough money to cover the losses that his friends had suffered through him. His plan had been to accumulate enough to make restitution and then come back and do the square thing and take whatever punishment might then be meted out to him. As to the prospect of being able to do this, he had been doing pretty well selling books. Yes, it was true that he had only $2 and some odd cents in his pockets when he was arrested, but he let it be inferred that his resources were not limited to his visible assets.

Selling books was not exactly what he would have preferred to do, but it had its advantages. He moved about a good deal. It would not have done, you know, for him to settle down somewhere and go in business or anything like that. It would probably have resulted in his capture earlier, and that was one thing, naturally, that he wanted to avoid.

IT WAS pretty clear that his conscience had not troubled him greatly. He hadn't wasted away. Probably that was because he had convinced himself that there wasn't really any great moral turpitude involved in what had taken place back here at McCune. He had merely borrowed the money, fully intending to repay it after he had made more money with it in his little investments. These investments did not turn out well and he lost the borrowed money and could not repay it. That was all. He beamed genially. It was just as simple as that.

His arrest, as he looked at it, was unfortunate. It upset his plans for making restitution. He had been near to a realization, or a partial realization at least, of the purpose which had actuated him ever since he went away. Within a short time he would have had things shaped up so that he could have made good a part of the losses that his friends had sustained. Now—

He still wanted to make restitution to the stockholders and bond-owners and he would if they gave him a chance. That is, if they didn't put him away too long. No, he didn't feel that he owed the depositors anything. The guaranty fund had taken care of them. If he went up he would be paying the price for what he did with the depositors' money, wouldn't he? It seemed to be his idea that it wouldn't be such a bad bargain, for he laughed.



Leaning across the table the Kid snatched the weapon.

The Story of BILLY THE KID

Sentenced to Die, and Wearing Handcuffs and Leg-Irons, the Captured Outlaw Obtains Bell's Six-Shooter by a Trick, in a Game of Cards, Kills Two Guards and Rides to Freedom, While the Town of Lincoln Stays Indoors

The first installment of "The Story of Billy the Kid" appeared in last Sunday's Post-Dispatch Magazine. It told of Billy's early life and his adventures in the Lincoln County cattle war up to and including the famous three days' fight at Lincoln, where the Kid escaped in a hail of bullets from the burning McSween home, as though he bore a charmed life. The story is condensed from "The Saga of Billy the Kid," by Walter Noble Burns, recently published by Doubleday, Page & Company.

By WALTER NOBLE BURNS

PART TWO.



BEFORE the three-day battle at Lincoln (described in last Sunday's Post-Dispatch Magazine) Billy the Kid had killed Sheriff Brady, leader of the Murphy faction. The three-day battle virtually ended the Lincoln County war. General Lew Wallace, sent to New Mexico as Governor, offered amnesty to all participants who would lay down their arms. He arranged a conference with Billy the Kid, promising pardon if he should be convicted after standing trial for Sheriff Brady's death. Billy the Kid refused and rode away, gathering other desperadoes, outlaws and killers to his banner. Heading a raid of his rustlers on a cattle herd, he killed Joe Bernstein, a tenderfoot. Later he killed Joe Grant, a desperado who wanted to get him first. Fort Sumner was his headquarters. Into Fort Sumner drifted Pat Garrett, six-feet-four, and a cow hand. Pat opened a restaurant. Beaver Smith made him partner in a store and a saloon. Pat and Billy the Kid became warm friends.

Then John Chisum, who had been Billy's friend, aroused the citizens to open a war on the rustlers, and Pat Garrett, also the Kid's friend, was chosen Sheriff to direct that war.

Billy spent his twenty-first birthday in revelry at White Oaks and took a farewell shot at the feet of Deputy Sheriff Woodland as he rode from town. It was a challenge Pat accepted. Deputy Sheriff Will Hudgens took up the pursuit. There was a skirmish at Coyote Springs. They followed the Kid to Jim Greathouse's roadhouse, where Billy, in a moment of suspicion, killed Jim Carlyle, who was pleading that the outlaw surrender. Billy announced he would spend Christmas Eve at Fort Sumner. Pat Garrett rode hard and got there. Tom O'Folliard was killed, but the Kid escaped. Two days later Garrett and his men, who had ridden through the snow, surrounded Billy the Kid in a cabin at Stinking Spring, at dawn. Charlie Bowdre fell. Garrett's strategy had unhorsed the Kid and his comrades. To his former friend Billy the Kid surrendered.

AT MESILLA in March he was tried for the murder of Bernstein and acquitted, then, immediately, for the killing of Sheriff Brady, and found guilty, and sentenced to be hanged. Taken to Lincoln, he was lodged in a room above the Murphy store, manacled hand and foot, and under guard day and night. Over him were Deputy Sheriff Bob Ollinger and Deputy Sheriff J. W. Bell. No two men on earth hated Billy the Kid so bitterly.

"Don't you or Bell ever let the Kid see the color of your back," said Sheriff Pat Garrett to Bob Ollinger. "Keep your faces to him and your eyes on him every minute. You never can tell what's in that boy's mind. He's got a mighty deceivin' smile. There's murder back of that smile of his."

Billy the Kid's smile was almost as famous as his trigger finger. He smiled in victory, he smiled in defeat. His cool daredevil smile was a part of him. He smiled still in the shadow of the gallows. With death closing in, his smile was as light-hearted and boyish as in his days of freedom. He cracked jokes and laughed at the jokes of others. His talk was light, casual, touched with humor. He seemed less a man about to die than a youth anticipating happy years.

In the whisky glass of life that he had drained, one drop remained, and that drop was hope. He retained his gambler's faith in the break of the luck. The one chance in a million that had saved him before might save him again. The cards had run against him. He had lost. But the game was not yet quite over. He still had one white chip left. This lone white chip was his courage. If the cards broke his way just one hand, he would bet his white chip as if it were a million dollars. That was the way he played the game.

Night and day the Kid was kept bound hand and foot. The steel shackles on his wrists and ankles were never removed. He ate with them on, slept with them on. The chain that held his hands together was six inches long; that which bound his feet, twelve inches. If he took a drink of water or a smoke, he must lift cup or cigarette to his lips with both hands. If he walked the floor for exercise, his steps were perforce short and mincing. Imprisonment between four walls was hard on a youth whose life under the blue sky had been as free as the wind that comes and goes; but harder still were the shackles that changed him, whole-limbed and full of restless energy into a helpless cripple.

DEPUTY SHERIFFS OLLINGER and Bell kept him under constant surveillance. During most of the day, both were on duty; one always, night and day. If he raised his manacled hands thoughtlessly, they watched the gesture with suspicion. If he tossed in his sleep, a pair of cold gray eyes quickened to keen alertness in the dim light of the midnight lamp.

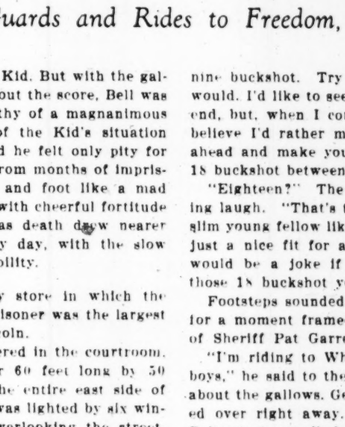
The two deputies differed in character as night from day. Ollinger was a devil. Bell, a man. Ollinger kept up his nagging torture. He gloated over the Kid's unhappy fate. He longed with the eagerness of consuming hatred for the day of the Kid's death. The thought of seeing his enemy choking at a rope's end filled his soul with voluptuous thrills. With the Kid helpless in his power, he took delight in tormenting him, playing with his victim with the purring malice of a cat with a mouse. He harped upon the gallows; he dangled the hangman's noose constantly before the Kid's eyes.

"Good morning, Kid," was his daily salutation. "One day less between you and the rope."

Though Ollinger's hatred grew more intense as the days went by, Bell's gradually diminished, until at last it merged into pity that was akin to friendship. Bell was a tall grim-looking man, with a livid knife scar across his cheek, but at heart he was generous and kindly. The mercilessly cold-blooded murder of his friend Carlyle at the Greathouse ranch had inflamed Bell with bitterness against the Kid. But with the gallows looming to wipe out the score, Bell was filled with the sympathy of a magnanimous spirit. The pathos of the Kid's situation softened his heart and he felt only pity for the slim youth, pale from months of imprisonment, bound hand and foot like a mad beast, yet bearing up with cheerful fortitude and smiling bravely as death drew nearer hour by hour, day by day, with the slow momentum of inevitability.

THE old Murphy store in which the Kid was held prisoner was the largest building in Lincoln.

The Kid was quartered in the courtroom, a great bare chamber 60 feet long by 50 wide, that occupied the entire east side of the second story and was lighted by six windows, two in front overlooking the street, two at the back and two in the east wall. At the rear of the chamber was the Judge's bench on a low dais, the jury box at one side and at the other the witness stand and a railed-off inclosure where the clerk and other court attaches had their desks. A door in the west wall gave upon a wide hall that ran through the center of the building. At one end of this hall a door opened upon a roofed-over second-story porch along the front of the building, reached from the street by stairways at either end. At the other end of the hall was a room known as the armory, in which rifles, six-shooters and munitions of war were stored for emergency use by Sheriff's posses in that unsettled time. Just in front of the armory a stairway led down from the hall through a walled-in passage which, halfway down, turned at a sharp angle to the left toward a ground-floor door opening on a rear courtyard. Across the courtyard stood the little adobe jail, deemed too precarious for the confinement of such a desperate character as the Kid, and another small building which served as a jail kitchen and the sleeping quarters of Old Man Goss, the jail cook.



The Kid's sleeping cot was in the northwest corner of the courtroom, with the cots of the two members of his death watch near by. His prison chamber was at least light and airy. The window in the east wall, near the front, is known today as Billy the Kid's window.

From his box seat by the window he watched the homespun drama of village life. It was his daily amusement. Upon the comings and goings in the street, humdrum commonplaces, trifling incidents, he passed his criticism and comment.

Tilted back in his chair against the wall, Bob Ollinger sat at ease. With a casual gesture he brushed a straggling lock of his long lank hair over his shoulder and adjusted his sombrero, tilting it slightly on the side of his head.

Ollinger had a double-barreled shotgun lying across his lap. He broke it at the breech.

"Look here, Kid," he said. "See these two shells?"

"Going quail hunting?" Billy smiled.

"Each one of them shells is loaded with nine buckshot. Try to escape. I wish you would. I'd like to see you kickin' at a rope's end, but, when I come to think about it, I believe I'd rather murder you myself. Go ahead and make your break and you'll get 18 buckshot between your shoulder blades."

"Eighteen?" The Kid gave a little sneering laugh. "That's too many to waste on a slim young fellow like me. But 18 would be just a nice fit for a man of your size. It would be a joke if you happened to stop those 18 buckshot yourself. Eh, Bob?"

Footsteps sounded in the hall. The door for a moment framed the impressive figure of Sheriff Pat Garrett.

"I'm riding to White Oaks this morning, boys," he said to the deputies. "Got to see about the gallows. Get some timbers freighted over right away. Not much time left. Going to try to find a good carpenter, too."

"Hurry up with that gallows, Pat," remarked the Kid. "Ollinger can't sleep good till it's up."

"So long, Billy."

"Adios, Pat."

Sheriff Garrett was off on the road to White Oaks.

NOON came. It was the dinner hour in Lincoln. Ollinger rose and stretched himself.

"I'll step over to the hotel and put on the feed-bag, Bell," he said. "Won't be gone over an hour. When I come back, you can go for grub."

He turned at the door and patted the shotgun held in the crook of his arm.

"Eighteen buckshot, Kid," he snarled. "Don't forget what I said. Make a break and you get 'em right between the shoulder blades."

On his way out of the building by the back stairs he stopped at the armory and stood his shotgun against the wall just inside the door.

Standing in the east window, Billy the Kid watched him swagger down the road to Larue's store. A cryptic unpleasant little smile hung for a moment at the corner of the Kid's mouth.

"Let's have a little game of monte, Bell," he drawled to the guard, "to pass the time. What do you say?"

"Might as well kill a little time that way, Kid, if it'll amuse you," answered Bell.

"Well, not much time left to kill."

When it was monte and Bell dealing, the Kid balanced himself on top of the table to be above the layout in a position that made it easy for him to put down his bets with his manacled hands. Now Bell took a seat in a chair at the table, and Billy, as was his habit, perched himself on the table top, his shackled feet resting on the seat of a chair.

"You bank, Bell," said the Kid. "I'll buck the game."

The Kid shot one shrewd furtive glance at Bell's six-shooter. Bell was wearing it today without a scabbard, stuck down his pants leg on the right side, between his shirt and his belt. As Bell sat down, its muzzle rammed into his flesh. With a casual gesture, he adjusted it, pushing the handle slightly farther back toward his hip. Then taking up the deck, he shuffled it with the ease of old familiarity, riffling the cards like a faro dealer, giving them deft cuts that made a slapping noise.

"Help yourself to chips out of the match-box, Kid," he said. "Ten matches the limit on a card."

"Bueno, muchacho."

Bell began to deal. He pulled a few cards from the deck and laid them face up on the table. His monte layout began to assume form.

"I'm out for blood this game," warned the Kid jovially.

"Coffee talks."

"Bet $10 on that deuce of diamonds."

Bell went on turning. The bet lost and he raked in the matches with a laugh.

The Kid edged over a few inches farther toward the center of the table—a few inches closer to Bell.

"I'll beat this deal yet," he said. "No game's lost, Bell, till the last card's played."

Again a cryptic little smile hovered for a moment at the corner of his mouth, which Bell didn't see, being busy dealing. And again the Kid hunched over slightly nearer the center of the table—slightly nearer Bell.

Bell pulled out the jack of hearts and laid it on the table.

"Jack of hearts, eh?" laughed Billy. "That's my luck card."

"Luck run in hearts?"

"In bullets mostly. But in hearts sometimes. Knock off the limit, Bell. Make it the ceiling. I'll bust the bank on this play or lose my last white chip."

Bell shook his head with a good-natured laugh.

"Ten matches are the limit."

"Once over in San Patricio," remarked Billy, "when I was dealing monte"—

He reached out his manacled hands to place his wager of 10 matches, when, seemingly by accident, he brushed the jack of hearts off on to the floor at Bell's left side.

"Didn't mean to do that Bell," he apologized. "Hard to play with handcuffs on like this."

"That's all right, Kid. I'll get it."

Bell bent over to pick up the card. Holding the deck in his left hand, he reached for the card with his right. To do so, he had to turn slightly away from the table. For a fraction of a second his head dipped below the level of the top, his eyes intent upon the card on the floor.

IT WAS Billy the Kid's chance in a million, for which he had been waiting for weeks, with the deadly patience of a panther. As Bell stooped, the butt of his six-shooter projected within reach of the Kid's hand. Leaning across the table the Kid snatched the weapon. When Bell raised his head, he was looking into the muzzle of his own gun. He rose to his feet, knocking over the chair. He staggered back a step, his face abruptly white, his eyes wide.

"What the hell, Kid!"

"Do as I tell you, Bell, and be mighty quick about it," ordered the Kid in crisp sharp tones. "Don't make a false move. You're a dead man if you do. I don't want to kill you. I'm not going to kill you. You've been good to me. Turn and walk out the door. I'm going to lock you in the armory."

Bell hesitated. The tables had been turned so quickly, he could not for a moment grasp the desperateness of the crisis.

"Quick," snapped the Kid. "No time to waste."

Bell faced about silently and marched out the door, the Kid, hampered by his leg irons, shuffling after him. He turned south in the hall. A sudden surge of anger, chagrin, hurt pride, swept through him. Could he turn quickly and overpower the Kid? No. That seemed suicide. But if he could trick the Kid as the Kid had tricked him, he might yet save his reputation. Once out of the Kid's clutches, he would organize the citizens and recapture or kill him. He came to the head of the back stairs, just beyond which was the armory door. He shot a furtive glance over his shoulder. The Kid had fallen perhaps six feet behind him, making awkward progress, his ankle chains clattering.

There were not more than a dozen steps from the upper floor to the point where the stairway turned. Once behind the angle of the wall Bell would be safe. The stairs were his one forlorn hope. Swerving sharply, he plunged down them. In one flying leap, he made the bend. His outthrust hand struck the plastered wall; the heels of his cowboy boots cut splinters from the steps as he lunged for the shelter of the turn. One step more and the wall would shield him. . . .

BUT behind him was the quickest, deadliest co-ordination of eye, mind and muscle in the Southwest. At that instant the Kid sprang to the head of the stairs. Almost before his hobbled feet struck the floor his six-shooter coughed fire. The hall shook with a deafening report. The bullet struck Bell beneath the left shoulder blade, cut through his heart and buried itself in the wall beyond. He pitched forward on his head, crumpled over in a somersault, rolled down the few remaining steps and lay lifeless at the bottom, his limp body half out the courtyard door.

The Kid paid no further attention to Bell. His life hung upon a split second. What he did now he had not planned; but he did it as if he had thought it out in detail and carefully rehearsed it. He translated lightninglike thought into lightninglike action. Every move counted. Jamming Bell's six-shooter into his belt for emergencies, he stepped to the door of the armory, flung it open, caught up Ollinger's shotgun leaning against the wall within arm's reach. Turning, he sped through the hall with strange swiftness, with strange noiselessness, gauging his quick staccato steps to the exact teach of the ankle chains. Like a flitting shadow, he curved into the courtroom, glided across the floor and halted against the wall by the east window. From the moment Bell fell dead on the back stairs until now, the clock of eternity had ticked perhaps 10 seconds.

The Kid cocked the hammers of his shotgun. He peeked furtively out of the window into the road. For a moment he stood there against the wall, gun poised, face set, every muscle taut, like an ambushed panther about to spring.

A SUDDEN crashing noise over in the courthouse startled Bob Ollinger, on the hotel porch. Then silence. What was that? He jerked out his six-shooter and, holding it cocked in his hand, started across the road at a lumbering run, his long hair tossing about his shoulders.

"Hello, Bob!"

The voice came to him out of the silence. He knew that voice. It was the Kid's. It was even, pleasant, friendly. There was a purring softness in it. For a fraction of a

(Continued on page 9.)

He Bet He Would Win Clara Bow; He Lost

Robert S. Savage, a Football Star, Could Not Break Through Defenses of the Flapper Actress, So He Made a Mild Attempt to End It All.



ROBERT S. SAVAGE.



CLARA BOW.



A scene from one of Miss Bow's plays.

By a Special Correspondent of the Post-Dispatch.

HOLLYWOOD, California.



THOUGH he writes poetry, Robert Savage, the 25-year-old son of John A. Savage, a millionaire steel magnate of New York and Duluth, is a he-man. In boyhood he was a football star. In manhood he played polo. Yet old Dan Cupid, every time, downs Robert Savage for a loss.

Bob Savage likes the open spaces, God's country, the land where a man's a man. Also he likes, or did like, Follies beauties and movie stars. Cupid threw him first—for a distance loss—when he married pretty Geneva Mitchell, who wore a "Y" sweater and danced upon a pogo stick in the Ziegfeld Follies in 1922 when Bob was a freshman at Yale. After five days the marriage was annulled.

And the second time, tiny Dan Cupid fairly annihilated the athletic Bob. The second time was just a few weeks ago when Bob bet with a fraternity friend that he would woo and wed pretty Clara Bow, motion picture actress, within a week.

The love-god sent the former Yale athlete to the hospital, his wrists slashed from an attempt at suicide. Also Dan Cupid sent the luckless Bob before the lunacy commission at Los Angeles, which—despite the fact that he is a poet—has found him sane.

IF FOOTBALL tactics weren't exactly adopted to carry away the heart of Clara Bow—and they were not—he-man strategy was entirely wrong. The Klieg light of the studios was as the breath of life to Clara Bow. Perhaps she would have accepted in lieu thereof the paradisiacal delight of the South Sea Islands. But here was Bob Savage wooing her with promises of the frosen north:

"In Alaska lands a cabin stands
"On the bank of a rivulet,
"Where we will go, sweet Clara Bow,
And seek and love and get"—

There was more of it. But that much was plenty. Clara Bow wasn't anxious to trade that magnificent home in Laurel Canyon for the tiny cabin in God's country. And she didn't hesitate to say so.



Clara Bow at home.

The mere fact that he didn't know Clara Bow was no obstacle to Bob Savage's wooing. Obstacles hadn't deterred his father, who built up a great steel industry at Duluth. They had only made the game more joyful to Bob when he plunged at the opposing football line in a Culver uniform. It didn't worry him if Clara Bow didn't even know one Robert S. Savage was on earth. He made ready for his encounter with the picture actress as though he were lining up with a college team to await the kick-off. He didn't even stop to remember that Clara Bow has red hair.

Frank Gay, a motion picture director, knew Clara Bow. And Bob Savage knew Frank Gay. His friend Gay introduced athlete to actress. And Bob Savage, in human fashion, laid his cards on the table. He gave Miss Bow fair warning. He purposed to marry her, he said, and he purposed to marry her soon. It was much as though a quarterback's signal had started Bob Savage careening against an opposing line.

AND Clara Bow was just a bit amazed, and dazed, by the sudden shock of the onslaught.

"I don't even know you," she said.

"But you will know me," said Bob Savage. So he went home and with his trusty typewriter before him wrote out his heart in

PLAYING THE GAME OF LOVE.

A haunting voice comes in the twilight
Whispering soft and low,
Telling of a beautiful creature,
Telling of Clara Bow.
And I lie in my bed by the window,
To happily, happily scan
The heavens so star-filled above me,
Grateful, indeed, I'm a man.
Man with a soul for the forming
Of musings so filled with a maid,
That life is a playground of chances
And love is a game that is played.
A game so old that its glory
Has never been dimmed by the years,
And everyone lists in the tourney
To gamble the smiles with the tears.
I know of the rules and I'll gamble,
No matter, the score in the end,
I know of the prize and it's worth it.
I'll pray for Good Luck as my friend.
So on with the game, I am ready.
Clara, you'd better beware.
Muster your wiles for protection.
This warns you, young lady—prepare!

In Robert Savage Clara Bow, had she been a short-haired literary person, might have found an echo of Robert Service—and been forewarned. But she didn't.

After all there are worse poets than Bob Savage. When he was 21, which was four years ago, he had a volume of his verses printed. It was called "The First Road's Turning." And it contained a lot of verses about life at Culver, at Phillips Exeter Academy, at the Milford School, at Yale, on dude ranches in the Far West; and other verses entitled "Golden Tresses" and "Raven Locks." There wasn't any poem about red hair—which may suggest a lack of training in Robert Savage's preparation for his encounter with Clara Bow.

Bob knew that Clara Bow had received his verses when he met her one afternoon almost immediately after the introduction at the fashionable Ambassador Hotel in Los Angeles. She complained of feeling tired. And the poet offered to take her home.

"I wish you would," she admitted.

SO HE HAD his big roadster brought to the hotel entrance and they got in, the broad-shouldered athlete and the chic little actress with her Titian tresses. They drove away and things began to happen.

For Savage headed his roadster for Beverly Hills. And Miss Bow's home is in Laurel Canyon—which is something else again.

"She was listless," said Savage, as he discussed the incidents of his courtship. "We neither had much to say. After an hour conversation began to pick up. We talked about ourselves and I told her I was very seriously in love with her. Then she laughed and reminded me that I had only known her since the previous Saturday.

"But there is no time like the present. No matter what the game you play. I told her I was going down town to get a marriage license. She thought I was joking. But we drove back to the city and down on lower Broadway I called a lawyer friend into the discussion."

It was like a forward pass that had all gone wrong—that move of Savage's. Clara Bow, tiny though she is, broke up the play.

"Mr. Lawyer," she asked, "if we get a license do we have to go on through and get married? Is it the same as getting really, truly married?"

"Not exactly," answered Richard Cantillion, the lawyer.

Clara Bow's eyes flashed fire, just as the California sun flashed back from her red hair.

"You take me home or I'll walk back," she told young Savage scornfully.

Out of the door of the car she climbed.

And Bob begged her to come back, she says.

"I'm going to get a marriage license. I'm going to marry you. In a few hours you're going to be Mrs. Robert S. Savage or I shall"——

It was a terrible threat he made—to go to Alaska, where the fierce Yukon

"Will not be won by weaklings, subtle, suave and mild,
"But by men with the hearts of vikings, and the simple faith of a child;
"Desperate, strong, resistless, unthrottled by fear or defeat."

But you can read all that in Bob Service, and this is Bob Savage's story.

Yes, she must be his bride or he would go to Alaska. At least so Clara Bow quotes her lover. And perhaps she knew how horrible it was up there under the rule of the law of tooth and claw. At any rate she climbed back in the car.

Instead of turning toward Laurel Canyon Bob headed his machine straight for the Hall of Records, where for a modest fee you get that bit of paper which permits you to legally marry in the State of California.

HE WAS in deadly earnest. "Desperate, strong, resistless," perhaps. But Clara Bow could resist him—with a woman's weapon. With the weapon of a red-haired woman—her tongue. Clara Bow started an argument.

"But if you let me get the license," Savage argued, "I'll do my convincing later. I can't do much without a license. We're going to need it anyway. Father always used to tell me, 'Do it now.'"

People were pouring out of the Hall of Records. The California sun was dropping into the sea. Commuters were boarding cars for their cottages on the beach. Long lines of motors were pouring through the Broadway tunnel. And a Los Angeles policeman—who was not the motion picture kind—stepped up and said:

"Come on, now! Move on! You've parked too long in one place!"

The hands of the clock were pointing to exactly one minute past five. The marriage license bureau was closed. Cupid had thrown Bob Savage for a loss of he knew not how many yards. But he squared away his shoulders and stepped on the starter and the roadster, soon, was gliding out Sunset boulevard toward the home of Clara Bow.

That night the typewriter clicked out real Yukonian rhythms:

TO CLARA.

While a million stars with their silver bars
Their shafts of love-light threw,
By a thousand streams in a thousand dreams
I have kept my tryst with you.
About us there in the evening air
There sounded the sweet, sweet song
Of the twilight breeze—faint melodies
On the sephyrs borne along.
And that plaintive strain to a billing twain
Was Cupid's choice delight.
Ay, he blessed us so, fair Clara Bow,
Each hallowed dreamland night.
'Twas the make-believe I did conceive
Back there in the land o' dreams.
But this afternoon I beguiled the boon
Of a trysting, real—supreme!
The Clara rare of the Titian hair,
Who dwelt in the vision land,
Came down to earth and I prized her worth
As I kissed her dainty hand.
We played a game that was not the same
As we played in that land o' dream;
Another sort that was not the sport
We knew by that moonlit stream.
But I looked at you and conclusions drew
Of a time not far away
When the vision of old, with its theme oft-told,
Would fashion a real life play.
In Alaska lands a cabin stands
On the bank of a rivulet,
Where we will go, sweet Clara Bow,
And seek and love and get
That oldest tryst that in life we've missed.
And there we will happy be—
With the moonlight night, the pale starlight,
The stream—just you and me.

Panning poetry didn't seem to win. Well, watchful waiting might!

Bob Savage took up a vigil on the Clara Bow front porch. Every time he saw Miss Clara he asked her to marry him.

"Don't be silly," she said.

One evening when he appeared Page Bow gravely informed the athletic suitor that Clara was not at home.

More yardage lost. And the week to win was almost gone. Bob had only the memory of Clara's last words to console him. Cold consolation.

"I don't love you. I don't even like you," she had said.

The typewriter clicked out a swan-song:

You lovely thing, I like to sing
Of love and such to you.
Such lovely maid I'll serenade
With fervent ardor true....
There is no song, nor am I wrong,
That ever could express
The feeling bold for you I hold,
Nor do I love the less.

It was posted. Bob Savage returned to his room. A fraternity brother called. Was it to sympathise? Or to twit him?

"Get out of the room," ordered Savage. "I'm going to end it all."

The fraternity brother took Bob at his word. He told the landlady. She told the police. They forced the door.

Bob Savage was sitting on the side of his bed. Before him was a picture of Clara Bow. Short, deep cuts were in each wrist. Blood welled out with each heart beat.

Savage was weak and dizzy from the loss of blood before his wrists were hurriedly bandaged and he was taken to the receiving hospital. But he managed to tell the world he had done it all for love of Clara Bow. At the hospital, they said he would get well.

WHAT a stupid ending to a wild romance. But Bob Savage, gaining strength there in the hospital, wasn't through. Not yet!

"I hope to tell you I tried to kill myself," he said. "I don't mean maybe. I'm wild about Miss Bow—I never loved a girl so much in all my life. I thought she returned my love, but I guess she didn't. She threw me down cold. I wrote notes, begged interviews, and called her on the phone. And when I went out to her home in Laurel Canyon her father told me she was not at home.

"That was the last straw. I decided to stage something desperate. They say I'll recover. Well, give me another week and I'll make her love me yet."

Clara Bow was upset by Savage's attempt at suicide—much more than by his temperamental wooing. But when it was announced that he would not be out of the hospital she said:

"Mr. Savage is just an episode in my young life. He's a nice boy—just a trifle impulsive and a little too temperamental. I simply laughed at his wooing. And then, he said he tried to commit suicide because I 'gave him the gate,' as he calls it.

"Let me tell you this—when a man attempts suicide over a woman he doesn't cut his wrists with a safety razor blade and drape himself over a couch with a cigarette in his lips.

"That might work out fine in the pictures, but men don't think of dramatics when they kill themselves. They use pistols. As a lover, Bob was a good pal."



Geneva Mitchell, the first Mrs. Robert Savage.

Tahiti's coral strand had been more beguiling than Alaska's icy mountains. But even Tahiti's coral strand doesn't exactly invite a petite actress who has a profitable contract at a whaling big salary; who lives in a luxurious home, owns a motor car, and within five minutes can alight in a district where gilded cafes and flashing theater lights range side by side, and where one finds caviar or chocolate eclairs, or lobster, or macaroons, or most anything else that doesn't grow in Alaskan lands where a cabin stands.

ON

Of the Adventure Young Woman.



HER tacle ing pride than ber men expla laine other refle mine

mured to me by Dicky Mor cloud of tobacco smoke which philosophic taciturnity as legged, Turk-fashion, on the Fadden's studio.

"Let's have your theory, mon!" said a perceptibly agg

"Theory? Heaven forbid! rice, as he refilled his imm briar. "I have no theories Human life is not long enou estly contented with a colle vational data. If I should member them, together with tions, in the interval betwee tion and the next, I propose self by trying to fit them should occupy quite a consi of eternity."

McFadden laughed.

"You may be otherwise said, "but let's have some of tional data!"

Morrice sucked thoughtful for a moment.

"Well, you're a mighty cle lows," he said, "and you k women. I'll give you a litti eternal riddle, and we'll see of it.

"It was last year, while Paris," he began, a little clu sitting one evening outside t corner of the Rue du Faubour watching the crowd stream al vard.

"And the women. You k cession of women with fa painted masks varying from crudity of blue-circled eyes a on a rice-white face to the of art that mimics, with och a sun-kissed country-girl. their faces turn to the light their eyes—the eyes that m or pity them—range over the the little tables, some expert a diffidence that may be while they venture a half-sm ous allurement.

"SUDDENLY I found at a girl who pass fore the serried table were on mine when I first was looking at her. Such dark orbs in an oval of a nocent of paint, was set w like marble.

"On a sudden inexplicab made a sign to her. She saw —then, with an obvious effo came and sat down beside m

"'You meant me to?' she a shy timidity unusual in I could see that she was tre

"'Certainly, mademoiselle, 'What may I order for you?'

"'Coffee,' she said. 'Plea

"'Some cakes?'

"A ghost of a smile came bie beauty of her face. 'Je Merci, monsieur.'

"The coffee and the cakes Despite a quite apparent effo her appetite, she ate them re

"A suspicion flashed into to her. 'When did you hav meal?' I asked.

"'Yesterday.' She seemed to make the admission.

"'Why not tell me?' I said was annoyed with her as with being foolish. 'I asked you w order.'

"She looked up at me peni great eyes in the pale oval of lously sincere.

"'Pardon, monsieur,' she said —I didn't know. I—I am tomed—'

"I rose from my chair, t money for the waiter.

"'You can explain afterwar 'Come and have something to

"I took her to the restaurant floor over the cafe. It was dese intermediate hour. In a few was spooning up her soup as a to the substantial meal I order It did one good to see her eat. her, without conversation, until ished. Not until she was peelin orange did I utter the questio been waiting for utterance since eyes on her.

"'Now, my dear young lady, verely. 'Perhaps you will be g to explain what you are doing o

...y; He Lost



one of Miss Bow's plays.

Penning poetry didn't seem to win. Well, watchful waiting might!

Bob Savage took up a vigil on the Clara Bow front porch. Every time he saw Miss Clara he asked her to marry him.

"Don't be silly," she said.

One evening when he appeared Papa Bow gravely informed the athletic suitor that Clara was not at home.

More yardage lost. And the week to win was almost gone. Bob had only the memory of Clara's last words to console him. Cold consolation.

"I don't love you. I don't even like you," he had said.

The typewriter clicked out a swan-song:

You lovely thing, I like to sing
Of love and such to you.
Such lovely maid I'll serenade
With fervent ardor true....
There is no song, nor am I wrong,
That ever could express
The feeling bold for you I hold,
Nor do I love the less.

It was posted. Bob Savage returned to his room. A fraternity brother called. Was it to sympathize? Or to twit him?

"Get out of the room," ordered Savage. "I'm going to end it all."

The fraternity brother took Bob at his word. He told the landlady. She told the police. They forced the door.

Bob Savage was sitting on the side of his bed. Before him was a picture of Clara Bow. Short, deep cuts were in each wrist. Blood welled out with each heart beat.

Savage was weak and dizzy from the loss of blood before his wrists were hurriedly bandaged and he was taken to the receiving hospital. But he managed to tell the world he had done it all for love of Clara Bow. At the hospital, they said he would get well.

WHAT a stupid ending to a wild romance. But Bob Savage, gaining strength there in the hospital, wasn't through. Not yet!

"I hope to tell you I tried to kill myself," he said. "I don't mean maybe. I'm wild about Miss Bow—I never loved a girl so much in all my life. I thought she returned my love, but I guess she didn't. She threw me down cold. I wrote notes, begged interviews, and called her on the phone. And when I went out to her home in Laurel Canyon her father told me she was not at home.



Mrs. Robert Savage.

"That was the last straw. I decided to stage something desperate. They say I'll recover. Well, give me another week and I'll make her love me yet."

Clara Bow was upset by Savage's attempt at suicide—much more than by his tempestuous wooing. But when it was announced that he would soon be out of the hospital she said:

"Mr. Savage is just an episode in my young life. He's a nice boy—just a trifle impulsive and little too temperamental. I simply laughed at his wooing. And then, he says, he tried to commit suicide because I 'gave him the gate,' as he calls it.

"Let me tell you this—when a man attempts suicide over a woman he doesn't cut his wrists with a safety razor blade and drape himself over a couch with a cigarette in his lips.

"That might work out fine in the pictures, but men don't think of dramatics when they kill themselves. They use pistols. As a lover, Bob was a good poet."

ON THE BOULEVARD

By F. Britten Austin

Of the Adventure Which Was Shared by a Middle-Aged Artist in Paris When He Befriended a Forlorn Young Woman. She Had Sworn Vengeance for Her Brother's Death. The Story of a Relentless Armed Quest and Its Outcome, as Complicated by the Eternal Feminine.



THERE is no spectacle more chastening to the male pride of intellect than that of a number of quite clever men attempting to explain the feminine riddle to each other. This cynical reflection is not mine. It was murmured to me by Dicky Morrice, from the cloud of tobacco smoke which enveloped his philosophic taciturnity as he sat cross-legged, Turk-fashion, on the divan in McFadden's studio.

"Let's have your theory, then, O Solomon!" said a perceptibly aggrieved voice.

"Theory?—Heaven forbid!" replied Morrice, as he refilled his immense dropping briar. "I have no theories about women. Human life is not long enough. I am modestly contented with a collection of observational data. If I should happen to remember them, together with earlier collections, in the interval between one incarnation and the next, I propose to amuse myself by trying to fit them together. It should occupy quite a considerable period of eternity."

McFadden laughed.

"You may be otherwise engaged," he said, "but let's have some of your observational data!"

Morrice sucked thoughtfully at his briar for a moment.

"Well, you're a mighty clever lot of fellows," he said, "and you know all about women. I'll give you a little study in the eternal riddle, and we'll see what you make of it.

"It was last year, while I was still in Paris," he began, a little clumsily. "I was sitting one evening outside the cafe at the corner of the Rue du Faubourg Montmartre, watching the crowd stream along the boulevard.

"And the women. You know that procession of women with faces that are painted masks varying from the grotesque crudity of blue-circled eyes and scarlet lips on a rice-white face to the delicate work of art that mimics, with ochre, the tint of a sun-kissed country-girl. One and all, their faces turn to the light of the cafe and their eyes—the eyes that made you hate or pity them—range over the customers at the little tables, some expertly, some with a diffidence that may be only assumed, while they venture a half-smile of perfidious allurement.

"SUDDENLY I found myself looking at a girl who passed slowly before the serried tables. Her eyes were on mine when I first knew that I was looking at her. Such eyes!—great dark orbs in an oval of a face that, innocent of paint, was set white and cold like marble.

"On a sudden inexplicable impulse, I made a sign to her. She saw it—hesitated—then, with an obvious effort of courage, came and sat down beside me.

"'You meant me to?' she queried, with a shy timidity unusual in such meetings. I could see that she was trembling.

"'Certainly, mademoiselle,' I replied. 'What may I order for you?'

"'Coffee,' she said. 'Please.'

"'Some cakes?'

"A ghost of a smile came over the marble beauty of her face. 'Je veux bien. Merci, monsieur.'

"The coffee and the cakes were brought. Despite a quite apparent effort to control her appetite, she ate them ravenously.

"A suspicion flashed into me. I turned to her. 'When did you have your last meal?' I asked.

"'Yesterday.' She seemed half-ashamed to make the admission.

"'Why not tell me?' I said irritably. I was annoyed with her as with a child for being foolish. 'I asked you what I should order.'

"She looked up at me penitently, those great eyes in the pale oval of her face curiously sincere.

"'Pardon, monsieur,' she said. 'You see, I—I didn't know. I—I am not accustomed—'

"I rose from my chair, threw down money for the waiter.

"'You can explain afterwards,' I said. 'Come and have something to eat.'

"I took her to the restaurant on the first floor over the cafe. It was deserted at this intermediate hour. In a few minutes she was spooning up her soup as a preliminary to the substantial meal I ordered for her. It did one good to see her eat. I watched her, without conversation, until she had finished. Not until she was peeling her final orange did I utter the question that had been waiting for utterance since I first set eyes on her.

"'Now, my dear young lady,' I said severely. 'Perhaps you will be good enough to explain what you are doing on the boulevard? It is obviously not your metier.'

"I felt like a father to her. In comparison, I was old enough.

"The white marble of her face, softened for a moment by the comfort of food and drink, hardened again. Then she ceded, perhaps out of gratitude, to the authority I assumed.

"'I was looking for a man,' she said, and the brows over her great eyes contracted and her lips went thin.

"'So much I guessed,' I said ironically. She flushed at my tone.

"'One particular man," she elucidated, with an expression that puzzled me. 'I am sure to meet him on the boulevard sooner or later.'

"'How long have you been looking for him?'

"'This is the first time.' She glanced at me. 'You guessed that, too?'

"'Easily—but who is he, this man you are looking for? An old'—I was going to say 'lover'—'friend of yours?'

"'I have never seen him, but when I do I shall know him.' She felt in her handbag, extracted a photograph, passed it to me. It was that of a young man, strikingly good-looking in an ascetic sort of way. 'His name is Boris Mirsky. You don't know him?'

"'No—and when you do meet him?'

"'I shall kill him.'

"I CAUGHT a glimpse of a miniature automatic in her bag, as she replaced the photograph. The cool ferocity of this bald statement, coming as it did from the girlish beauty of that face, gave me a queer shock.

"'Will you tell me your name?' I asked.

"'Vera Mikhailovna,' she answered, automatically almost, her dark eyes staring thoughtfully in front of her at some prospect I could not share.

"These Russian names always muddle me. 'Mikhailovna is not your surname?' I ventured.

"'My father's name was Stapouloff,' she said.

"'Was?'

"'He died the day before yesterday.' Tears came up in her great eyes.

"'My dear young lady,' I said, 'will you not grant me the privilege of a disinterested friend and confide in me?'

"Her great eyes softened as she looked at me. 'I believe you are a friend,' she said, 'just a friend and not—not——' she hesitated, pathetically hopeful.

"'I am just a friend,' I assured her, 'nothing more. But I should like to help you, to put you on a better path than that of the boulevard.'

"She looked at me almost pityingly after a sudden resentment had gone out of her eyes.

"How should you understand?—Mon ami, I did not go on the boulevard because—because I liked that—that horror. I had to force myself to it. But it seemed to me the only way.'

"'Because you had no money?' I hazarded.

"She shrugged her shoulders, contemptuous of my obtuseness.

"'I have no money, it is true,' she said. 'But not because of that. I have a sacred duty laid upon me. I sacrifice myself to it.'

"'I don't understand,' I admitted. 'What duty?'

"'The duty of finding Boris Mirsky—and killing him.'

"'Why is it your sacred duty to kill this Boris Mirsky?' I asked.

"SHE hesitated as though judging whether I were worthy of her confidence and then suddenly she gave it to me. Her eyes flashed somberly as she began her story. It would take too long to give it in her own words, and in its broad outlines it was a simple story, not dissimilar to that of hundreds of other Russian refugees in Paris at the present time.

"Her father was a general in the old Imperial Army. Together with his son and daughter, he had managed to escape at the beginning of the Bolshevik terror. They arrived in Paris utterly penniless, and the old man had managed precariously to avoid starvation for himself and his daughter by doing translation work. The son became a cab driver. During the war, he had been a Major in one of the Guards regiments. In the same regiment, and his great friend from the time they were at the Military Academy together, was this Boris Mirsky.

"Mirsky, it seemed, was an 'intellectual,' one of those high-caste Russians who, before the Revolution, were forever tortured by doubts of their right to the privileges they enjoyed. The Revolution, apparently, fired the magazine in him. He enthusiastically embraced the new order of things, and was one of those who assisted Kerensky in his efforts to reconstitute the army. Young Stapouloff fled.

"Some months later, leaving his father and sister to continue their struggle against starvation in Paris, the ex-Major joined Denikin's ill-fated army in the south of Russia. They sent him up-country on some secret service mission, disguised, of course. As luck would have it, he ran into his old friend, Boris Mirsky—and Mirsky, Spartan or merely a scoundrel, promptly denounced him. The local Extraordinary Commission shot him next day. But, somehow or other, he managed to send a message to his father, giving the name of his betrayer.

"A week previous to that evening, old Stapouloff had been startled to see—of all unlikely people—young Boris Mirsky on the boulevard. He was on the other side of the street, apparently unconscious of the old man's proximity. Old Stapouloff had darted across after him, blind to the traffic in his excitement—and a motor car had knocked him down. He died a few days later in a hospital, holding his daughter's hand and making her swear that she would not rest until she had tracked down her brother's murderer and exacted that vengeance which he begged from God, even as his life went out.

"She had spent her last centime on that automatic.

"'LOOK here,' I said, inspired on the spur of the moment, 'when you looked at me outside the cafe and came across to me at that sign from me, you had a feeling that this was predestined—that I was to help you—didn't you?' It was the wildest of guesses on my part.

"She nodded her head gravely.

"'Yes,' she said. 'I felt that.'

"'And you feel absolutely confident that you will sooner or later meet this Boris Mirsky?'

"'I am sure of it!' she said with emphasis.

"'Good! If you feel instinctively certain that you will meet him, then assuredly you will meet him.' Privately, I felt that nothing was less certain, but I assumed all the impressive sincerity I could. 'But will you admit the possibility that now you are not going the right way to meet him?'

"She looked at me, her confidence a little shaken.

"'You say you felt that I was sent to help you,' I went on quickly. 'I felt the same. I believe I was there to help you.'

"'Yes,' she breathed, almost to herself. 'Something told me that.'

"'Do you think it will be today that I shall meet him?' she said quietly, her appealing eyes upon me.

"Busied with my own thoughts, I only half realized her words.

"'Meet who?' I said, out of my preoccupation.

"'Boris Mirsky.'

"Memory came back to me with an unpleasant jolt, but I affected a gravely smiling confidence.

"'My dear child, who can hasten Fate? We must have patience.' I tried to commit myself as little as possible. She smiled, quite satisfied.

"SHE certainly had patience. Day after day she came to the studio and sat for me; day after day, in the intervals of repose, she speculated gravely whether this would be the day that she would meet Boris Mirsky. She showed me his photograph so often that I got to know his features as well as she herself.

"I found her work with other artists and she went gladly, because, my agency still being ultimately responsible, every one of those other studios held the possibility of meeting him. Many, if not most, of those artists made love to her, of course. They might have saved themselves the trouble. She was, gravely smiling, immune to their cajoleries. She was, underneath her smile, so much the ascetic incarnation of that curious alarm of modesty. What strange mixtures some women are! Half an hour earlier she had been walking the boulevard.

"I reassured her. She was not the type that makes a Venus or an allegorical nude. Her beauty was made to shine mystically out of somber brocades, a queen or saint, or both in one.

"'Only the head—or the draped body,' I said.

"She smiled gratefully—and then suddenly looked at me with a last searching doubt.

"'And I shall meet Boris Mirsky? . . . You promise?'

"I gestured my personal impotence.

"'My dear child, we are but the vehicles of Fate,' I said equivocally.

"IT SATISFIED her. I gave her a few francs to go on with and sent her home to the little apartment she had occupied with her father. As she disappeared into the interior of the long green-and-white motor bus she gave me an almost joyous wave of the hand to reiterate our au revoir.

"I had no doubt that she would arrive at my studio the next morning. She did. You know that old studio of mine, high up on Montmartre; Paris, silent at that distance, immense below one?

"The sunlight fell upon her, touching her dark hair to a ruddy glint. Her beauty gave me a shock. I steeled myself against it, maintained myself in the attitude of the altruistic friend. A man always feels instinctively whether he has a chance of awakening a woman's love. Smiling at me though she was, I knew she regarded me quite dispassionately, saw in me only a friend sent by Fate to help her on her road. At my time of life a man shuns those pangs of hopeless love he reveled in as a boy. I crushed out the little spark she struck in me, busied myself with my easel and palette, posed her for some trial sketches after a few perfunctory words. I was resolved to keep our relations on an unimpeachable basis.

"She was an excellent model, docility itself. The pure white oval of her face, with the great dark eyes pregnant with unfathomable thoughts, was an inspiration. I became absorbed in my work, forgot her identity, forgot the purpose that had brought her to me. At last I stopped for a rest-interval. She ventured to move, came across to me.

"'Do you think it will be today that I shall meet him?' she said quietly, her appealing eyes upon me.

"Busied with my own thoughts, I only half realized her words.

"'Meet who?' I said, out of my preoccupation.

"'Boris Mirsky.'

"Memory came back to me with an unpleasant jolt, but I affected a gravely smiling confidence.

"'My dear child, who can hasten Fate? We must have patience.' I tried to commit myself as little as possible. She smiled, quite satisfied.

"SHE certainly had patience. Day after day she came to the studio and sat for me; day after day, in the intervals of repose, she speculated gravely whether this would be the day that she would meet Boris Mirsky. She showed me his photograph so often that I got to know his features as well as she herself.

"I found her work with other artists and she went gladly, because, my agency still being ultimately responsible, every one of those other studios held the possibility of meeting him. Many, if not most, of those artists made love to her, of course. They might have saved themselves the trouble. She was, gravely smiling, immune to their cajoleries. She was, underneath her smile, so much the ascetic incarnation of that single, grim purpose that I often wished, in desperation, that she would fall in love with one of them, commit a folly. But her soul was ice.

"This went on for some weeks. I could devote but a fraction of my time to painting her, as I was busy finishing off the last of my pictures for the Salon. One afternoon—you know how one troops around to others' studios — a crowd of fellows came to see my lot before I sent them in. Vera Mikhailovna was there, grave and silent as usual, replying to the flirtatious sallies of the men only by that smile of the mouth in which her eyes did not participate. One of the crowd brought in a stranger, a Russian—Serge Bolensky, I think he called him. As I turned to shake hands with him I had a shock. Fate had taken me at my word. It was the man of the photograph.

"The Russian had not noticed her, surrounded as he was by the throng of excitedly talkative young men with whom he laughed. I made an occasion to pass close to her. Involuntarily, I glanced round to the girl. She also had perceived him—had recognised him. She sat motionless on the divan in the corner of my studio, those strange, dark eyes of hers fixed upon him.

"'It is he!' she whispered. On her lap she fingered the little black handbag which held the automatic.

"I did not know what to answer, could only temporize in a blind desire to stave off the catastrophe.

"'Not here!' I whispered back to her warningly.

"She nodded, continued to sit and watch him as a cat does a mouse.

"IN AN agony of apprehension, I rejoined my guests, tried to laugh at their slangy witticisms. And at the back of my mind loomed the inevitable tragedy I was impotent to prevent. I racked my brains for some device that should get him safely away, and could think of none. An eternity seemed to have elapsed when, by a piece of unexpected luck, the Russian excused himself by an appointment he had to keep and took his leave. With an immense relief, I watched him go out of the door. When all these people had departed, I would take good care not to let Vera Mikhailovna out of my sight.

"The next moment I saw her rise from the divan, her beautiful white face as marble-like as that first evening I had seen it. Without a word, she went towards the door. I stood like a fool, paralysed and fascinated by her quiet deliberation, so significant to me alone in that room, unable to make a movement to withhold her. If ever in my life, Fate was a reality to me then. It was as if there was a spell upon me. I saw my opportunity slip away from me. Another moment, and she was gone.

"I waited in terror of that revolver shot upon the stairs which should suddenly hush the babel around me. Half a dozen of the fellows, quite unconscious, of course, of my preoccupation, were pulling me this way and that. The minutes passed—then, unable to bear the suspense any longer, I tore myself away from them, dashed down the staircase.

"There was no sign of Vera Mikhailovna or the Russian—not even in the street from end to end. They had vanished utterly.

"That evening, desperate with anxiety, I went round to her wretched little apartment. The concierge informed me that she had not been back since she left in the morning.

"The next day, contrary to her usual regularity, there was no sign of her. I waited all day in suspense. That evening I went again to her apartment. She had not been back at all.

"A whole week went by—and then I suddenly ran into her on the main boulevard. She tried to avoid me, but I held her.



AITHRA HOLLAND

The girl also had perceived him—had recognized him. She sat motionless . . . those strange dark eyes of hers fixed upon him.

"'For God's sake,' I said, 'tell me what has happened.'

"She looked at me strangely, seemed about to explain, and then stopped herself. 'Come with me,' she said.

"Not any sort of reply could I get from her as she led me to a street just behind the boulevard, close to the Folies Bergeres. She turned into a house and I followed her up interminable flights of stairs. At last, at the very top, she opened a door and we entered a large, untidy room. In one corner was a couch and blanket on which somebody evidently had been sleeping. The little black handbag which held her automatic lay upon it. Just beyond the couch another door, now closed, led into a further room.

"'Tell me,' I implored. 'Have you killed him?'

"SHE put her finger to her lips. 'Sh-h!' I stared at her in bewilderment as she went softly to the other door, opened it and peeped in.

"'Is that you, Marie?' said a man's voice faint from that further room.

"'Yes,' she answered from the doorway. 'I have brought a friend to see you—the artist, Monsieur Morrice, whose studio you visited.'

"She looked at me with an expression that completely baffled me. 'Would you like to see him?' she said.

"'Certainly,' I replied, my curiosity roused to the highest pitch.

"I entered the room and Vera Mikhailovna withdrew, shutting the door gently upon me. In the bed was a man, my visitor to the studio—obviously very ill.

"'Well, my friend,' I said with an assumption of cheerfulness, 'what is the matter?'

"'It's the cursed influenza,' he replied. (Paris was in the grip of an epidemic just then.) 'If it had not been for Marie I should have died.'

"'Marie?' I echoed, puzzled.

"'Marie Bakunin—the Russian girl who was at your studio. She ran after me as I went downstairs and introduced herself. It seems she knew some friends of mine in Russia. There was a taxi standing just outside when we arrived at the street and I offered to take her back to her apartment. We got in together and—you know how suddenly influenza comes on—as we were on the way I felt myself ill, very ill. I had had a shiver a day or two before coming to your studio. So Marie insisted that I should come back here—and I was so ill that she stayed and nursed me. She has been here ever since.'

"'She has nursed you?' I repeated stupidly. My bewildered brain would not find the key to this mystery.

"'LIKE the angel she is!' said the sick man. 'Monsieur,' he added gravely, but with a feverish sparkle in his eyes, 'I never knew that a woman could be such a miracle. To that chance visit to your studio I shall owe the happiness of my life. She almost makes me believe in God!'

"I stared at him speechlessly.

"'Have you never been in love?' he asked, with a peculiar smile.

"I could stand no more of this. Using the excuse of his weak state, and promising to visit him again, I left him and rejoined Vera Mikhailovna in the outer room.

"She was waiting for me, that inscrutable expression on her marble face, her eyes a mystery I probed in vain with mine.

"'It was not he after all?' I said. 'Not Boris Mirsky?'

"Her reply was as hard-toned as her face.

"'Yes,' she said simply. 'It is Boris Mirsky.'

(Concluded on page 9.)

Mrs. Dumbly

Fourth of July.
How Hard She Worked.
There's Another Battle.
Artie Was Right for Once.

BECAUSE of the deeds of our forefathers, I had to buy paper cups and make potato salad and hunt up an old worn tablecloth. Because of the deeds of our forefathers, I had to make a beef loaf and stuff deviled eggs. Because of the deeds of our forefathers, I had to frost a cake and hunt up the cracked china cups and fill the thermos bottle. Because of the deeds of our forefathers, I had to make trips to the delicatessen, buying paper plates and canned cream and dill pickles and salad dressing and bananas until I was completely worn out, but I'm nothing if not patriotic and I did celebrate the Fourth.

At first Artie wanted to stay at home on the holiday, but I explained to him that that wouldn't do at all. "Why, Artie," I said, "don't you know that we're celebrating the day when our ancestors got together and signed the Declaration of Independence, informing England that we were a free country and that we intended to settle down here in our own happy homes? Why, no one stays home on that day! All the people who live in the country drive into the city and those who live in the city drive out to the country. Everybody goes somewhere!"

Artie argued against it. "If we could only have an old-fashioned Fourth," he said, "with firecrackers and skyrockets and Roman candles. Gosh, I was always up first in the morning and woke all the neighbors by shooting off a cannon cracker!"

"You can still wake the neighbors up at four," I consoled him, "by letting your exhaust shoot off. The only difference is that you can't burn yourself up!"

"Yes, but you're asking me to burn up miles," he retorted.

"ARTIE, aren't you ashamed!" I said indignantly. "After all those men have fought for us in all those wars and were wounded and died for us, I should think you'd want to do something about it."

"All right, then," he said, "let's go to the shack!"

"I don't want to go to the camp," I hastened to assure him. "I know just what would happen. You'd leave me to sit on a wrecked kitchen chair and play an antique victrola record while you go off and play cards with those men around there. I hate men in summer camps with the skin peeling off their faces and shoulders like the outside of a boiled onion and their beards all going to seed and no clothes on but track pants and bathing suits. Let's go to Ye Red Raid Inn and dance and have a chicken dinner."

But Artie didn't fall in with my plan at all. He said that, after trying to pilot the car through the holiday crowd on a slippery pavement all day, he didn't relish the idea of spending the evening trying to steer himself and me across a slick floor, where there aren't any traffic regulations, where they'd just as soon park themselves on your feet as on the floor.

"Why can't we go to that little schoolhouse where we went last year?" he asked. "It's easy to park there and there's a good pump."

"Why, I wouldn't go to that place if it was the last place on earth!" I said. "Why must you always think of parking easily and getting water! Don't you remember those pigs and chickens? They certainly had communistic ideas about the sharing of sandwiches and salad. Why can't we take the Grabit family out riding and then eat in some hotel some place?"

"WHY must you always fill the car with people I don't like?" he fumed. "And with people—like the Grabits—who live way out of the way, so that I have to taxi them home afterwards! And that Grabit kid! Last time he took the back of my seat for the top of a trench and me for a Hun and every fifteen minutes he'd go over the top and land on my shoulders. And he pulled the rubber off the windshield and broke the dash light and smashed in the glass on the speedometer. No, I don't want to take the Grabits and let's don't eat in a hotel. Let's put up a lunch and go to some secluded place."

If we wrote a list of all the people we argued over taking, it would make a city directory, and if we drew a picture of all the places we thought of going to it would make a good auto map of the country.

But, anyway, I put up the lunch and we drove on the Fourth of July, for, after all, as Artie says, "We people who buy flowers at $3 a dozen and deal in ribbons and silks and laces, buying and selling beauty by the yard, need to rest our eyes on the shop windows of nature, where miles of green velvet embroidered in purple and velvet and gold are displayed; where roses are flung prodigally over wayside fences and tiger lilies hedge the road; where the corn flaunts ribbons of green and the lace of elder blooms is spread over the tops of bushes. When we look at these things we somehow realize that we're a country well worth saving and that our forefathers did a pretty good job."

For once I agreed that Artie was entirely right.

CAROL BROWN.

(Copyright for the Post-Dispatch)

KRAZY KAT

By HERRIMAN



GROSS EXAGGERATIONS

By MILT GROSS.



FOURTH FLOOR—Ohoo, nize baby, itt opp all de meshed tolnips, so momma'll gonna tell you a sturry from Semson witt Delila. Wance oppon witt a time was leeving a strung, strung men from de name from Semson. Hm!!—deed he was hablé he should prefumm fitts from pheezical strangt witt welor—dun't esk! —wot he could terr in heff a hellephant, odder iron bozz witt still bimms he could geeve witt a feest a tweest dey should rizzamble gredually pratzels, odder breecks witt rocks witt stuns, witt ivvin bulders yat he could geeve witt de feenger a squizze wot it smeshed dem in pieces like by a slatch-hemmer! (Nize baby, take annoder spoon meshed tolnips!)

POT TWO

So, of cuss, sotch a movvellous spasmin from a men crated conseederable nuttice in de community wot in doo cuss from times he bicame a extrimmingly nutturious feegure in de poblic heye, wot it deweloped on de pot from his enemizz a lodge quantity from jallisy witt ennui!! So dees enimizz was entitled Pheelistinzz.

So wan night Semson was strulling alung so was lurching dere in de dockness a whole tripe from Pheelistinzz dey should fall oppon heem witt fuss. So bing wot Semson was tuttley hunprepared wot he deedn't hed witt heem anny futtifications he should prewent de etteck, so he nutticed gredually wot de lidder from de onslut was monted oppon a ess. So he gave queeck a reep hout de jubbone from de ess wot he gave foist wan Pheelistinn witt de jubbone in de faze, den a told: wot in a shut time he keeled gredually a heff from de tripe wot de rast from dem flad in a pancake wot it gave a hexclamation Semson so: "Wal, wal—a leedle extrasize—Ho-hom! Utmost mossed me hopp de hair—wal, wal, annytime boyiss—halways gled I should accomodate!! Goot nite!!"

POT TREE

So in wiew from dees diffitt de Pheelistinzz made a wow wot dey'll gonna wrik wengance!! So bitwinn dem was leeving a flepper from de name from Delila wot she was a wemp witt a tsiren.

So wan ivvining Semson was seeting by a night clob wot it denced over by heem Delila wot she sad so, in a suft whidding voice:

"Hm, goot ivvining! Ho, you beeg, strung men. I'm in sotch trobble."

So Semson sad: "Hm, wot is, goilie??"

So she sad: "Could you creck for me plizze a not??"

So Semson sad: "Of cuss, you poor leedle ting."

So he gave a fleep de peenky wot is crecked de not, wot she gave heem a look in de heye, dot sleepery ill wot she was, so she sad so:

"Hm! You gudgeous crifchure!! A peecture from weem witt weegor witt witellity!! Could I fill by you de moscie? Oooh, mine gootness!! Sotch a hodness!! Hm, how you gatting like dees?"

So it gave her a henswer Semson: "Nuncated copper."

So she sad: "Ha ha ha—you fonny boy! Wal, I must be gung. Come arond, you should see me—call Hendicott 0000—bot—heh heh—take foist batter a haircot—heh heh, heh! Goot nite, mine Hoikyoolizz—twitt, twitt!!"

POT FURR

So Semson, dot dope, he ren queeck de naxt day by Delila wot he deedn't siapt yat de whole night befurr wot he was tinking so: "Hm, a switt innocence leedle chilte!! It nidds some one should protact her."

So he gave a reeng de bell wot it hoshered heem in de bottler wot it was recklining Delila on a diwan wot she sad so: "Hm, you nutty boy!! You deedn't take a haircut! Is diss a system you should make momma she should cry? Poo hoo hoo! Poo hoo HOO HOO!!!"

So Semson said: "Yi yi yi yi yi—wait, I'll go now I should take a haircot!"

So she sad: "Hm, bing wot you alrady here, so dun't go. Bot it looks someting huffle de hair. HM! How is abbout I should geeve you a haircot?? Tee hee!! Is no?? Common, lat's we'll play—so I'll gonna be de bobber, so you'll gonna be de costumer!! Ha ha!!"

So Semson sad: "Ho K! Is agribble by me, dollink." So dot snicky critchure gave witt de seezors a sneep-sneep wot it cleeped heem huff from de had de hair.

So was feenished de job so she sad in a werry cajulling tunn from wolce so:

"Will you gonna band for me a hairpeen, dirri??" So Semson trite he should band de hairpeen so he sad:

"Hm, wot's dees? I'm filling a leedle grockky! De spreeng wadder, no dot!! Hm—look, it doesn't band de hairpeen!! YIYI YIYI YI YI!!!"

So it came hout from Delila a reeple from mocking leffter wit she sad so: "Hm, a leedle wick in de knizz, ha stoopit? So how is about I should geeve a cull opp de Pheelistinzz you should make for dem a heet you should drife in in a sweep chizze tootpeecks?? Ha? Hm, you gatting pale, ha? Heh heh heh!!"

POT FIFE

So it captioned de Pheelistinzz Semson wot dey hed it it should be a tselabration a fist witt a dronken ogre in de Tample. So was dere Semson wot dey made heem all sutts from jukks, wunts wot it arozzed heem de rache witt dehanger witt de hire wot he was hunable he should see straight—so—for a lest resource he gave a push witt a hivv witt a tog on de pillows from de Tample wot it fell don de Tample on de top from de whole bonch from de Pheelistinzz wot it chattered dem hopp hinto smeetrinns! (Hm, sotch a dollink baby, ate opp hall de meshed tolnips!)

(Copyright for the Post-Dispatch)

Ring Lardner

Days of Youth.
His Autobiography.
The First Sweetheart.
Invited to Inaugural Ball.

THIS autobiography started out to follow the style of Edward Bok or Henry (Peaches) Adams and refer to the hero in the third person, but the idea has been abandoned because in my case it would be confusing on account of two of my abominable brothers also being named Ring (inspiring a Niles wag, Charles Quinlin, to call our family the Three Ring Circus) and if I were to write that Ring did this or Ring said that, the reader would not know whether I meant myself or one of the other boys unless in each instance I gave the full designation, a practice that would eat up too much space. For my oldest brother was christened Ring Once for Ice Water; another one, Ring Twice for Towels, and I, Ring Three Times for Good Luck. So from now on the author will be spoken of as I, provided it ain't too hard to locate that unaccustomed key on my typewriter.

As all we boys began being born one after another it became necessary to take drastical action in regards to the intra-mural traffic problem. For example, there was so many mouths to feed that only a third of same could be accommodated in the dining room at one time, and the confusion and congestion was something fierce when those that had had their meal was trying to get out and those that was still hungry trying to get in.

A NEW door was cut into the hall to be used for eat-bound traffic only and my sisters took a course in barking and served as traffic cops, but the situation would of soon gotten intolerable only for nine of the boys suddenly deciding to leave home. Five went to Leavenworth, two to Atlanta and two to San Quentin. The roving spirit proved contagious and soon a tenth, Gregory, entered Yale and won his Y as coxcomb on the varsity crew. Still another, Polycarp, obtained employment as a Chicago caddy. A Chicago caddy is a boy who carries your ordnance bag, retrieves sliced or hooked bullets and replaces divots in bystanders.

None of we children was ever allowed to talk at table, but as soon as a meal was over we were encouraged to talk as much as we liked, and in that way I got quite a reputation as an after-dinner speaker. This was in my third year, 1888, when Taylor and Presser were running for President and Vice President against Polk and Beans. The Taylors lived right across the street from us, but it was a different family. The Taylor who was elected President was Zachary Taylor, while the Taylor near us was H. N. Taylor, the feed man. No relations to the other Taylor.

H. N. Taylor had a daughter, Livid Taylor, who suffered from contusions by a prior marriage. Livid was my first sweetheart which she will learn for the first time if she reads this. I was too young (only three) to know the exact wording of a formal declaration and so kept my love a secret, but many is the night I cried myself to sleep in regards to Livid Taylor and her contusions.

IN MARCH, 1891, a few days *before my* sixth birthday, the postman brought an invitation, for our whole family, to attend the Inaugural Ball. In those days the event was held not in Washington, but in Seattle, to make it more exclusive, as it was figured that very few Congressmen and foreign diplomats would have the money to go way out there, or the inclination either, the train running only as far as Duluth, and from that point you had the choice of walking or creeping on all fours. Those who chose the former method usually relieved the tedium of the journey by rolling a hoop.

The invitations were always purposely sent out so late that only people who lived right near Seattle could hope to get there in time, and they were not invited. You may imagine that our home was a scene of bustling activity from the instant the card reached us till it was time to board the train for Duluth. I was taken along because there was no one to leave me with, and to help open the car windows.

We left Niles at noon on the third day of March and did not reach Duluth till the morning of the sixth. This was before the era of patent couplers and the cars of a train were fastened to one another with gay ribbons. (It was in 1895 that the Santa Fe adopted hooks and eyes.) The result was that every mile or so the engineer would feel a lightening of the pull on his "iron horse" and would find on investigating that two or more cars had been left far behind. Four hours after the "start" of the trip it was discovered that the engine was way up in Wisconsin while the train was still standing in the station at Chicago.

Everybody felt kind of blue when we arrived in Duluth at last and realized that we were already 36 hours late for the ball and with at least three weeks separating us from Seattle. Some were in favor of returning at once to Niles, but wiser counsel prevailed and we prepared to complete the trip in the hope that the difference in time between Minnesota and the Coast would work to our advantage.

RING LARDNER

(To Be Continued)

(Copyright for the Post-Dispatch)

Ring Lardner

Days of Youth.
His Autobiography.
The First Sweetheart.
Invited to Inaugural Ball.

THIS autobiography started out to follow the style of Edward Bok and Henry (Peaches) Adams and refer to the hero in the third person, but the idea has been abandoned because in my case it would be confusing on account of two of my interminable brothers also being named Ring (inspiring a Niles wag, Charles Quimby, to call our family the Three Ring Circus) and if I were to write that Ring did this or Ring said that, the reader would not know whether I meant myself or one of the other boys unless in each instance I gave the full designation, a practice that would eat up too much space. For my oldest brother was christened Ring Once for Ice Water; another one, Ring Twice for Towels, and I, Ring Three Times for Good Luck. So from now on the author will be spoken of as I, provided it ain't too hard to locate that unaccustomed key on my typewriter.

As all we boys began being born one after another it became necessary to take drastical action in regards to the intra-mural traffic problem. For example, there was so many mouths to feed that only a third of same could be accommodated in the dining room at one time, and the confusion and congestion was something fierce when those that had had their meal was trying to get out and those that was still hungry trying to get in.

A NEW door was cut into the hall to be used for eat-bound traffic only and my sisters took a course in barking and served as traffic cops, but the situation would of soon gotten intolerable only for nine of the boys suddenly deciding to leave home. Five went to Leavenworth, two to Atlanta and two to San Quentin. The roving spirit proved contagious and soon a tenth, Gregory, entered Yale and won his Y as coxcomb on the varsity crew. Still another, Polycarp, obtained employment as a Chicago caddy. A Chicago caddy is a boy who carries your ordnance bag, retrieves sliced or hooked bullets and replaces divots in bystanders.

None of we children was ever allowed to talk at table, but as soon as a meal was over we were encouraged to talk as much as we liked, and in that way I got quite a reputation as an after-dinner speaker. This was in my third year, 1888, when Taylor and Presser were running for President and Vice President against Polk and Beans. The Taylors lived right across the street from us, but it was a different family. The Taylor who was elected President was Zachary Taylor, while the Taylor near us was H. N. Taylor, the feed man. No relations to the other Taylor.

H. N. Taylor had a daughter, Livid Taylor, who suffered from contusions by a prior marriage. Livid was my first sweetheart which she will learn for the first time if she reads this. I was too young (only three) to know the exact wording of a formal declaration and so kept my love a secret, but many is the night I cried myself to sleep in regards to Livid Taylor and her contusions.

IN MARCH, 1891, a few days before my sixth birthday, the postman brought an invitation, for our whole family, to attend the Inaugural Ball. In those days the event was held not in Washington, but in Seattle, to make it more exclusive, as it was figured that very few Congressmen and foreign diplomats would have the money to go way out there, or the inclination either, the train running only as far as Duluth, and from that point you had the choice of walking or creeping on all fours. Those who chose the former method usually relieved the tedium of the journey by rolling a hoop.

The invitations were always purposely sent out so late that only people who lived right near Seattle could hope to get there in time, and they were not invited. You may imagine that our home was a scene of bustling activity from the instant the card reached us till it was time to board the train for Duluth. I was taken along because there was no one to leave me with, and to help open the car windows.

We left Niles at noon on the third day of March and did not reach Duluth till the morning of the sixth. This was before the era of patent couplers and the cars of a train were fastened to one another with gay ribbons. (It was in 1895 that the Santa Fe adopted hooks and eyes.) The result was that every mile or so the engineer would feel a lightening of the pull on his "iron horse" and would find on investigating that two or more cars had been left far behind. Four hours after the "start" of the trip it was discovered that the engine was way up in Wisconsin while the train was still standing in the station at Chicago.

Everybody felt kind of blue when we arrived in Duluth at last and realized that we were already 36 hours late for the ball and with at least three weeks separating us from Seattle. Some were in favor of returning at once to Niles, but wiser counsel prevailed and we prepared to complete the trip in the hope that the difference in time between Minnesota and the Coast would work to our advantage.

RING LARDNER

(To Be Continued)

(Copyright for the Post-Dispatch)

ON THE BOULEVARD

(Concluded from page 7.)

"'I don't understand,' I said. I was indeed utterly bewildered. 'What happened?'

"'Mon ami,' she replied, 'you would never understand.'

"'Let me try,' I appealed to her. 'He does not know who you are?'

"'No—I wanted to get him away from your studio without alarming him. You told me not to do it there, you remember. I pretended to be a Marie Bakunin who knew some people called Bolensky. There was a taxi passing along the street and we got in together—to go to my room. On the way, he was taken suddenly ill. I noticed that he had fever when he first entered your studio.' She stopped, looked at me. 'Could you kill a sick man, mon ami?'

"I shrugged my shoulders, made a gesture of inability to say.

"'I COULD not,' she went on. He was so ill that he scarcely understood what I said to him. I wanted Boris Mirsky to understand, fully understand, before I killed him in all the fullness of life as my brother was killed. So I told the taxi to come straight here, and I put him to bed. I stayed with him, so as not to let him again out of my sight.'

"'But you have nursed him—like an angel, he tells me.'

"The strangest expression flitted over her face, her lips quivered.

"'I would not let him die—die like an innocent man in his bed,' she said, and her eyes turned away from me.

"'And when he is well?'

"The eyes came round to me again, strange, defiant.

"'When he is well, I shall kill him, and'—her eyes burned at me—'then kill myself!'

"'Kill yourself?' I repeated. I thought I saw a chance, now that she realized her desperate situation after such a crime, to dissuade her from her obsession.

"'Because I love him! If you must know!' she threw at me, and suddenly sank down to the couch and buried her face in her hands.



"'Do you think it will be today that I shall meet him?' she said quietly, her appealing eyes upon me."

"'WHAT is he doing here—this Mirsky?' I asked, just to say something.

"'Espionage,' she replied mechanically, without looking up. 'I went through his papers. They are here.' She made a blind gesture which indicated the interior of the couch.

"She looked up, stared at me through a long minute of silence.

"'Yes, my friend,' she said at last slowly, 'you spoke truly that first evening. You are indeed the vehicle of Fate!'

"'What do you mean?' I asked, vaguely alarmed. 'I don't understand.'

"'How should you understand?' she answered, her smile contemptuously tolerant. 'You are only an unconscious vehicle.'

"I humored her.

"'Very well, then, Vera Mikhailovna—an unconscious vehicle, but one that would wish well to you if it could. Now, I want you to do me a favor—I can't get on with that unfinished head of you. Mirsky cannot move from here in his present condition. I want you to come back to the studio with me now.'

"Her eyes probed me. Then a slow smile came on her lips.

"'I will come back with you, mon ami, if you will allow me to perform an errand on the way. I have something I must do!'

"'Where?' I asked.

"'At the Prefecture of Police.'

"'The Prefecture of Police?'

"She smiled again at my suspicion, annulled it.

"'Serge Bolensky has no permis de sejour,' she said, quietly.

"'Very well,' I agreed. 'But come at once—or the light will be gone.'

"'Tout de suite!' she said. 'Wait here a moment for me.'

"She went into the further room where Boris Mirsky lay helpless, closed the door after her.

"I waited. I heard the faint sound of voices, too muffled by the closed door for articulation to be distinguished. Suddenly, a louder tone made me start. Was it my excited imagination—or did I hear, just perceptible, the names 'Mirsky'—'Stapouloff' from behind that door? I went to it, softly, tried the handle. It was locked. I stood there trembling, trying with all my faculties to distinguish words in that murmur from the other side. 'Mirsky—Mirsky—Mirsky!' Surely I heard them in her voice—caught an answering 'Stapouloff!' uttered by the man! Or was it my fancy, disordered by apprehension? Before I had decided, I heard the key turn in the lock. I stepped back from the door.

"Her appearance reassured me. She was perfectly calm, her pale face utterly emotionless, her movement as she closed the door behind her merely the precise care of a conscientious nurse.

"'I am ready,' she said. She had not removed her hat when she came in with me. We went down those interminable flights of dingy stairs together, found a taxi in the Rue de Faubourg Montmartre.

"I was grateful for the speed of that taxi which whirled us madly through the streets after the manner of Parisian taxis, with an imminent accident barely shaved at every minute.

"We arrived in a few minutes. You know that gloomy Prefecture of Police, close to Notre Dame? She jumped out of the cab.

"'Wait here for me,' she said. A moment later she had disappeared through its uninviting portals.

"I WAITED on the pavement, while the taxi clock ticked up the fare, for half an hour perhaps—it seemed an eternity. But, knowing the little ways of the Prefecture, I was resigned to remain there indefinitely.

"She appeared at last, as unexpectedly as a long-waited-for person always does and smiled at me, a strange little smile.

"'It is finished,' she said. 'I thank you, mon ami.' She held out her hand as if to say good-bye.

"'Finished?' I echoed, at a loss to understand the stressed significance of her tone.

"'I have denounced him.'

"I stood speechless, incredulous of my comprehension. She had denounced him to the police! She still held out her hand.

"'Adieu!' she said.

"I looked into her eyes, had one glimpse of stoic tragedy that will haunt me all my life. Then she sprang into the taxi, cried to the driver an address I failed to catch. I made to follow her, but she stopped me with a gesture of the hand. 'Je vous en prie!' she said, in an accent that compelled obedience. The cab whirled away, swung round the corner, left me standing, staring at a vision of the man she loved, lying doomed and impotent in his bed."

Morrice knocked out his pipe with an air of finality.

"What happened to him, then?" queried McFadden.

"To Mirsky?—What does happen to spies who are caught? I don't know. They vanish," replied Morrice sententiously.

"And the girl?" said someone else. "Did she kill herself?"

"The next morning among my letters," said Morrice, "there was one from her. Just a scrap of paper with the words, 'To die is too easy.' Nothing more, except the signature, 'Vera.'"

"And you never saw her again?"

Morrice looked up from refilling his pipe.

"SOME months later I was walking along the boulevard just by the Matin office. Coming towards me I happened to notice a couple of Soeurs de Charite, conspicuously incongruous in the crowd, with their white flapping coifs and voluminous dark robes right down to their clumsy shoes. They were, as usual, an old one and a young one, their heads bent as though in blinkers to the mundane wickedness of the boulevard. There was something vaguely familiar in the gait of the younger one, muffled up in clothes though she was. She came close, her eyes downcast, her fingers on her rosary. It was Vera Mikhailovna. She did not even glance up at me. She passed along that boulevard where the painted women were beginning to appear, in a different world from theirs—or perhaps mine. I leave her to your clever theories."

He got up and walked out.

(Copyright for the Post-Dispatch)

The Woman $76,000,000 Could Not Change

(Concluded from page 3.)

meet, but not a share of stock was sold and not a single bond issued against it. Once he was asked why he didn't put out some stock, and he is quoted as replying:

"The road isn't earning money just yet. I wouldn't ask anybody to invest in a deficit."

It isn't a deficit any longer. It still isn't much as a passenger line. Its schedules are slow and the roadbed is rough, but as a freight line it is said to be a veritable mint. Last year its net revenue exceeded $1,000,000. Three years ago his railroad holdings were increased when he bought from the Missouri, Kansas & Texas Lines a 300-mile stretch of track from McKinney, Texas, to Shreveport. This purchase was made when Edenborn was in his seventy-fifth year, and it followed eight years of negotiation. The Texas branch, coupled with the Louisiana line, now forms the only outlet to the gulf for much of the rich East Texas farming, oil and mining territory. The Shreveport-New Orleans line also penetrates Louisiana's richest cotton and lumber country and provides the principal means of transportation for the new Urania oil field. Inventory of the road is still incomplete, but its value is roughly estimated to be in excess of $15,000,000. Edenborn asked $25,000,000 for it when the Kansas City Southern tried to buy it and held out for that figure through repeated negotiations up to the time of his death.

Although Shreveport has always been the headquarters of the railroad, the Edenborns made New Orleans their home when they abandoned residence in New York about 1908. Paralleling aristocratic St. Charles avenue two blocks east is a narrow thoroughfare called Hampson street. It is dingy, its pavement, which at best is only a sort of macadam, is full of holes and its homes are mostly the modest abodes of working men. At 8018 Hampson, in the city's extreme west end and only a few blocks from the Mississippi River, stands a small frame cottage possibly a little older and a little dingier than the rest. It is built flush against a shed which stands in the rear of a better house facing an intersecting street. The once-green blinds are closed now and the flowers in the narrow area between the front porch and the rusty iron fence are blooming unattended.

IN this humble abode lived the Edenborns when they were not riding up and down the line in their old private car or taking their week-end outings on the ferry boat at the Angola crossing. There was nothing in their life to mark them as the possessors of millions. They started out in life as working people and working people they remained. There probably wasn't even a conductor or a brakeman on the entire railroad system who didn't dress better than William Edenborn, president and owner of the L., R. & N. Neighbors tell how he used to shamble forth in baggy trousers to carry home the groceries in a basket. In the days before prohibition, they recall, he used to go out every evening and bring back a bucket of bee.. So far as known, no servant or laundress was ever employed in the home. More than one acquaintance asserts that Mrs. Edenborn did her own cooking and washing and that she always prepared her husband's lunch when he went "up the road." He never ate in a dining car and he preferred the old Pullman berth to any hotel room.

Edenborn always contended that most of the money spent was spent to gratify unnecessary whims of taste. He had no expensive tastes of his own.

"When a man has enough money to feed and clothe and house himself," he often declared, "he has money enough. The rest of the money he can make means nothing to him. It means nothing to me. All I can do is use it in helping others who need helping."

To this philosophy Mrs. Edenborn adhered as she adhered to all other principles expounded by her husband. In St. Louis she has two sisters, the Misses Melvina and Henrietta Drain, residing at 3649 Cleveland avenue. They are school teachers in modest circumstances. She has also a brother, Edgar Drain, who is Desk Sergeant at the Mounted Police Station. Left to judge from dress and appearance which of the three women was the mistress of a colossal fortune and president of a railroad, a stranger might find himself confronting a formidable puzzle. For Mrs. Edenborn exhibits none of the earmarks of vast wealth. She remains, and no doubt will continue to remain, a woman that $76,000,000 cannot change.

The Story of Billy the Kid

(Continued from page 5.)

second he felt a sense of relief. Everything was all right. His suspicions were groundless. The Kid was probably sitting up there in his old familiar east window, taking it easy. Perhaps sprinkling crumbs along the sill for the robins. He looked up.

Almost directly above him was the Kid, leaning half out of the window, Ollinger's own shotgun, loaded with 18 buckshot, pressed tightly to his shoulder. Over the shining length of the double barrel gleamed the Kid's hard gray eyes and the Kid's cold white face. He was smiling.

Ollinger stopped dead in his tracks. It may have been the shock of surprise that stopped him. It may have been the paralysis of fear. It may have been the helpless realization that he was at the end of his journey of life—everything. His cocked six-shooter hung useless in his hand at his side. He stared up at the Kid with a startled foolish hopeless look. His eyes popped half out of their sockets. His mouth fell open. . . . The Kid pulled the trigger. All Lincoln heard the roar of the gun. A puff of blue acrid smoke drifted off into the street. Nine buckshot struck Ollinger in the breast. The impact spun him half round. He lunged forward and measured his length on the ground, his arms outstretched, his cocked six-shooter still grasped in his hand.

The report of the shotgun brought the townspeople to their doors up and down the street. News of some sort of tragedy at the courthouse spread quickly. Billy the Kid had done something terrible again. "I told you so," ran from mouth to mouth. The desperado was loose; he might be planning other atrocities. Panic fell upon the town. Best for Lincoln to keep indoors.

The front door in the second story of the courthouse opened. Out upon the porch, high above the street, stepped Billy the Kid. He still wore his leg irons, but the handcuffs had disappeared from his wrists; he had slipped them off without great difficulty over his remarkably small hands. The sheer bravado of his appearance was his gesture of drama. It made him a fair target for death from a dozen places of concealment, but no hidden foe ventured a shot to avenge Ollinger and Bell. With the porch as his stage, he stood for a moment leaning upon his shotgun like an actor awaiting the applause of his audience at the close of a big scene.

He moved a few paces to the east end of the porch. Standing at the head of the steps that led down to the street, he caught sight of Ollinger's body sprawled face downward beneath him. He raised the shotgun to his shoulder and took deliberate aim. Again all Lincoln heard the roar. The dead man seemed to jump as the nine buckshot drove home between the shoulder blades.

The Kid raised the gun high above his head and with all the strength of his lithe arms flung it crashing down upon the corpse of the man he hated.

"Take that to hell with you, you cowardly yellow cur!" he snarled, and, turning, hobbled back into the building.

The Kid's task was only half completed. His liberty was still precarious. He had yet to escape. His plan was definite and he set about working it out patiently, systematically, without excitement and without hurry. He went first to the armory, where he armed himself with two six-shooters and a Winchester rifle. With cool indifference to the lapse of time, he loaded the chambers of the revolvers and charged the magazine of the rifle with cartridges. He selected two cartridge belts and filled the loops of one with revolver cartridges and the loops of the other with Winchester bullets. This was slow work. Then he went down the back stairs, stopping at the bend to examine for a moment critically the bloodstained hole in the wall, bored by the bullet that had passed through Bell's heart. At the bottom of the stairway he stepped carefully over Bell's body, which lay in the door, and walked out into the courtyard at the rear of the building.

Old Man Goss, the cook, had locked himself in the jail kitchen. The Kid rapped at the door. Shaking with fear, the old man opened it.

"Don't be scared, Goss," said the Kid. "Any man who can cook ham and eggs like you is safe with me. Get an ax and chop the chain of these irons in two."

Goss brought an ax from the woodpile. "Don't make any mis-strokes," cautioned Billy, swinging a six-shooter carelessly close to Goss' head.

With a few vigorous strokes Goss broke the chains. The Kid tied pieces of twine to the two shattered ends, and, pulling the chains taut up along his legs, fastened the strings to his belt. The movements of both hands and legs were now unencumbered.

Back of the courthouse was a two-acre pasture under fence. In it a black horse was cropping grass along the irrigating ditch near the foot of the south wall of the canon.

"That Pat Garrett's pony?" asked the Kid.

"No, it's Billy Burt's, the County Clerk."

"Wish it was Garrett's. It'd tickle me to ride away on old Pat's horse. But go catch him and bring him here."

Goss' chase of the pony wasted more than an hour. Finally, the horse grew tired of the pastime and submitted to the bridle. Goss led him in and cinched a saddle on him. The old man was fearfully apologetic.

"You seen how the darn critter acted," he explained. "I done my best, but I couldn't ketch him no quicker."

"Oh, that's all right," returned the Kid, easily.

Through the pasture gate at the northwest corner of the building, the Kid led the horse out into the street. The group of a half-dozen men was still standing curiously on the porch of the Wortley Hotel, waiting for the show to continue. They perked up interest now; here was the next act. The Kid gathered up his bridle reins, gripped the pommel and swung into the saddle. Burdened with his two six-shooters, rifle and heavy cartridge belts, he was immediately bucked off. He struck the ground on his hands and knees, still holding the bridle. He leaped to his feet; for a moment he stood there in the middle of the sun-drenched road, legs braced, rifle cocked and ready for instant use, a tense thrilling figure of a fighting man at bay. The watchers on the porch made no move, but on their minds this quick picture of Billy the Kid remained indelibly engraved for all their lives.

Again the Kid swung into the saddle. This time he settled himself comfortably and, waving his hand in farewell to the group of men, rode out of town at an easy gallop. At the edge of the village he passed a Mexican urchin and, at that time, according to the boy, he was whistling a merry little tune.

(To Be Concluded in Next Sunday's Post-Dispatch.)

THE FIRST PAGE OF THIS MAGAZINE

OSCAR BERNINGHAUS, to whom the water color painting reproduced on the first page of this Magazine owes its creation, has not previously been conspicuous in the glorification of architecture. He is best known to the world through his "Indians," his "Hayt me, Taos," his "Pueblo Warrior," and other works of the Southwest with their purple and gold of mountain background and misty blues of timbered hillsides.

KEEPS HAIR IN CURL
Holds the Marcel Wave In Hot, Damp Weather
RHODES' QUININE HAIR CURLINE will positively do it. Let us prove it. Send ten cents for small trial bottle with book on the care of the hair, etc. Large bottle by parcel post, 65 cents (includes postage). Address the hair specialists.
A. D. RHODES CO., Lowell, Mass.



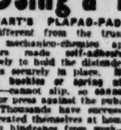
FREE Book on Deafness
Write today for 168 page FREE book giving full particulars and testimonials from hundreds of grateful users whose hearing has been restored by use of our little wireless phones for the ears.
Wilson Common-Sense Ear Drums
require no medicine but effectively replace what is lacking or defective in the natural ear drums. They are simple devices, which the wearer easily fits into the ears where they are invisible. Soft, safe and comfortable.
WILSON EAR DRUM CO., Incorporated
823 Todd Building LOUISVILLE, KY.



Stop Using a Truss



STUART'S PLAPAO-PADS are different from the truss, being mechanico-chemico applicators made self-adhesive purposely to hold the distended muscles securely in place. No straps, buckles or springs attached—cannot slip, so cannot chafe or press against the pubic bone. Thousands have successfully treated themselves at home without hindrance from work—most obstinate cases conquered. Get an inner-easy to apply—inexpensive. Awarded Gold Medal and Grand Prix. Process of recovery is natural, so afterward no further use for trusses. We prove it by sending Trial of Plapao absolutely FREE. Write name on coupon and send TODAY.
PLAPAO CO., 1778 Stuart Bldg., St. Louis, Mo.



Name .....
Address .....
Return mail will bring Free Trial Plapao.

To Post-Dispatch Readers: As to whether we will make good under the following sensational offer, we prefer to let our bankers speak for us:

TO WHOM IT MAY CONCERN: We have done business for many years with the Quaker Valley Mfg. Company, which is one of the oldest mail-order houses in existence, having been in business thirty years. It is a thoroughly responsible concern, and any agreements it makes will be carried out to the letter. MERCHANTS' NATIONAL BANK OF AURORA,
By W. G. Nicholson, Cashier.



25 CENTS BUYS THIS BEAUTIFUL GLASS SET

★ Provided you order, on ten days' trial, and without a cent of the price in advance, at least six sheets and six pillow cases of Quaker Valley's highest quality.

★ Our regular price for the set is $4.95. That is what you would pay for it if you bought it from us separately. Under this unprecedented offer it will cost you 25 cents,—not a penny more.

★ It is charmingly beautiful, of that mellow amber color that so delights the eye, and with the crackled finish much in vogue at present. A strictly high-grade set. It consists of one 3-pint pitcher and six 9-ounce footed tumblers. And it is yours, under this great offer, for only a quarter of a dollar, enclosed with the coupon.

★ Our prices on the sheets and pillow cases are lower than they have been for years. Hence, you get a big bargain without taking into account the fact that you also get a real work of art in high-grade glassware for less than the cost of packing it.

★ We absolutely and unqualifiedly guarantee that you will be delighted with Quaker Valley sheets and pillow cases. If you are not, return them, with the beverage set, and we will refund your money. If you should return only the sheets and pillow cases, the beverage set would then cost you the regular price,—$4.95.

★ Quaker Valley sheets and pillow cases are quality goods, bleached to a snowy white and hemmed. The sheets are seamless, 81x99 inches, mill measurement. Allowing for the hem, they measure about 81x93 inches,—the right size for a large double bed. The pillow cases are 42x36 inches, mill measurement, and will fit pillows of medium size.

★ Pay only for the beverage set now,—25 cents, stamps or coin. The first small payment on the sheets and pillow cases will be due ten days after delivery. Then pay monthly in sums so small you'll not miss them.

★ Make an X in one of the squares to indicate the arrangement you desire. Sign the coupon, enclose with it 25 cents, coin or postage stamps, and mail it at once.

QUAKER VALLEY MFG. CO., Dept. H, Aurora, Illinois

Ship me the assortment of sheets and pillow cases that I have indicated with an X, on condition that I may return them, with the seven-piece beverage set, within ten days, at your expense, and you will refund the 25 cents that I am enclosing with this coupon to pay in full for the beverage set.

Your name .....
Husband's first name ..... His occupation .....
Street or R. F. D. No. .....
City and State .....

☐ 12 sheets and 12 pillow cases, 42x36 in., for $3.95, and $3 a month for nine months.
☐ 10 sheets and 10 pillow cases, 42x36 in., for $3.45, and $3 a month for seven months.
☐ 8 sheets and 8 pillow cases, 42x36 in., for $2.95, and $3 a month for six months.
☐ 6 sheets and 6 pillow cases, 42x36 in., for $2.45, and $3 a month for four months.

Our prices are at rock-bottom, with ten per cent prompt-payment discount already deducted.

COUPON No. 2426

Living SACRIFICES

The Romance of a Forgotten People Lives Again in the Words of Edward Herbert Thompson, Our Consul in Yucatan. The Remarkable Story of America's Oldest Civilization.



IT IS "Don Eduardo" who speaks. . . . "My eyes," he is saying, "were caught and held by a broad raised roadway leading straight from the temple toward a vast black pool overgrown with trees. Breathless, frozen to the spot, I could only look and look, for in a blinding flash I realized that I was gazing at the Sacred Way, and at its end the Sacred Well, in whose murky depths even then might lie the pitiful bones of many once lovely maidens sacrificed to appease a grim god. What untold treasures this grisly well might hide! What tragedies had been enacted at its brink!"

"Don Eduardo" he is called affectionately by the natives among whom he has lived and worked for 30 years. We know him as Edward Herbert Thompson, the American Consul in Yucatan, the persevering archeologist who, in the face of towering barriers, dug out of the ruins of Chi-chen Itza a fragmentary but unique tale of America's oldest civilization; who dredged from the depths of the Sacred Cenote the ghastly secrets of a once mighty race—the Mayas. To T. A. Willard he is telling his story in "The City of the Sacred Well," just published by the Century Company. It is a fascinating chronicle of tropical moonlight and stately temples of the ancients. Savage and terrifying deities glower from its pages. Romance of a forgotten people lives again in its wealth of legend and folk lore. Permit "Don Eduardo," through the pen of Willard, to proceed with his absorbing story.

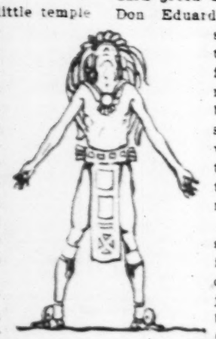
"AT THE brink of the well," the narrative continues, "I peered into the blackness and continued to gaze into its depths, picturing in my mind's eye the awesome ceremonies it had witnessed. The chant of death begins, swelling softly over the slow pulsing of the drums. The solemn procession leaves the holy temple of Kukul Can and the funeral cortege advances along the broad raised avenue of the Sacred Way, toward the Sacred Well, the dwelling place of Noh-och Yum Chac, the terrible Rain God, who must be placated by human sacrifice. The corn in the fields is withering, crying for rain. If the anger of Yum Chac be not appeased, famine will follow and the dread Lord of Death, Ah Puch—he of the grinning sightless skull—will walk abroad in the land."

Caught in the spell of Maya folk lore, the imagination of Don Eduardo is soaring. Graphic and vivid becomes his picture . . .

"Slowly, slowly, the cortege draws near. At its head is the high priest, clad in ceremonial vestments and elaborate feathered headdress, as befits the Pontiff of the Feathered Serpent. And what is this embroidered bower borne so reverently by sturdy sunbrowned lesser priests? Is it a bier, a stately catafalque? Is the pitiful victim already dead? Ah, no! she moves, beautiful, flawless—the most lovely maiden to be found in the land. Through every city and village and countryside, for weeks and weeks, thousands of priests have sought her, this fairest flower of Maya maidenhood. Her face is pale. She knows the supreme honor that is hers—she who is to become so soon the bride of the Rain God. But there is terror in those lovely eyes, a benumbing cold fear of the unknown.

"AND behind them, filling the whole of the Sacred Way, come the King, the nobles, the great warriors and many priests. Already, on the far side of the Sacred Well, is gathered a silent, grave-faced multitude, the whole populace of the city and pilgrims from afar.

"The high priest enters the little temple at the brink of the well. The dirge ceases, the drums are stilled. He performs his devotions to the Rain God. He lights the sacred incense burners and the fragrant blue vapor floats curling upward. Again the slowly chanted dirge starts to the muted beating of the drums. He lights a basket of sweet-smelling copal incense, holds it aloft and casts it into the well. The chant grows louder, the drums beat faster.



"Two powerful nacons, or lesser priests, lift the maiden from her couch, their muscular arms forming a sling, in which she lies as lightly as a leaf on the bosom of a stream. They advance with her to the edge of the well. The pitiless sun glares down into her upturned fear-stricken eyes and she throws one slender arm over her face. Her gauzy garments reveal the tender flesh and adolescent contours of a girl in her early teens.

"Slowly the nacons swing the feather-light body backward and forward to the beat of the drums and the rhythm of the dirge: forward and backward in an ever wider sweep, while the drums and chant begin to roar. At a sign from the high priest the drums are suddenly stilled; the chant ends in a high-pitched wail. A last forward swing and the bride of Yum Chac hurtles far out over the well. Turning slowly in the air, the lithesome body falls faster and faster till it strikes the dark water 70 feet below.

"An echoing splash and all is still. Only the widening ripples are left. The child bride has found favor in the eyes of her lord, the great god Noh-och Yum Chac.

"Thus," concludes the narrator, "I imagined the sacrifice at the Sacred Well—a sacrifice enacted not once, but hundreds of times, through many centuries. Thus has it been handed down in a dozen Maya legends, and I wondered whether this grim old well really held at its far murky bottom the relics of the ancient rites or if, after all, the sacrifices were myths founded on some trivial event, which grew and grew with each telling.



"DON EDUARDO" — Edward Herbert Thompson, American Consul in Yucatan, who tells the story of the Maya discoveries.

"Granting that such sacrifices had been, every vestige of evidence might well have disintegrated into nothingness a thousand years before my time. Assuming even that at the bottom of this watery pit was all I sought, what a mad venture it was for one lone man with but a little money and no great mechanical skill to attempt to recover these evidences. And yet my faith was strong. I felt that my quest was not to be in vain and that somehow I would make the well yield up its treasures. At least I must attempt the feat or continue to be haunted by the idea all the rest of my life."

SO DON EDUARDO did attempt the feat. And mad as the venture may have been, his faith was to be rewarded. He proved the truth of the ancient legend in all its horrifying ramifications. For details of the difficulties encountered in the undertaking and laboriously overcome, let the reader turn to Willard's book. It suffices here to say that they were tremendous. To challenge the explorer's meager resources, there yawned an elliptical pit 160 feet wide and 130 feet deep. Vertically, its irregular stone sides rose 70 feet from the water to almost impenetrable thickets of jungle growth crowding about its rim. To drain it or pump it dry was unthinkable because of an inexhaustible source of water from below. The work of exploration would have to be accomplished either by means of dredges or of deep-sea divers, or both, so Thompson bent to his task.

Dredging machinery, specially designed and built in the United States, was shipped to Progreso, unloaded five miles out and lightered to shore. There it was reloaded on flat cars and hauled to Dzitas, 16 miles from the site of ancient Chi-chen Itza. From here it was necessary to transport the heavy equipment piecemeal to the Cenote without trucks or any other adequate vehicles, over the most forbidding roads and with only native assistance. Again, at the well, space had to be cleared and the machinery assembled. Months were consumed in the process, but at last all was ready and Don Eduardo set to work.

Day after day, as great bucketfuls of ooze from the well bottom were brought from the dark green depths, the expectant hands of Don Eduardo went through the muck, spreading it out on the sorting tables. Day after day they found nothing but ill-smelling rotted leaves, broken tree branches and a few small stones. Sometimes whole trees were brought up and now and then would appear the skeletons of deer or wild hogs, but no trace of human bones.

At last, when the prospect seemed darkest, there appeared in the mud of the dredge one day two cream-colored oval objects, which at first seemed to be ostrich eggs. They proved to be balls of copal incense and revived the waning hopes. For no other purpose than that of sacrificial offering would copal incense have been thrown into the pit. The legend was on its way to confirmation, and from then onward progress was rapid.

Strange and antiquated weapons came to light, relics of incalculable value. There were baskets of incense and objects of wood and rubber. Finally, the tireless dredge arose with the bleached and polished skull of a young girl, and then other skulls and human bones came by the score. It seemed the dredge at last had found a veritable pocket of skeletons. Most of the skeletons were those of youthful maids, but every now and then appeared one which had the breadth of shoulders, the thick skull and heavy form of a powerful man — no doubt some mighty warrior sacrificed in the flower of his vigor and sent to grace the court of the Rain God.

Skeleton after skeleton was raised, until there were gathered more than 90 of these grewsome reminders of the terrible price the Mayas paid for the good will of their deities.

"At the sight of the whitened bones," related Don Eduardo, "my heart was wrung with pity for the young creatures whose lives had been snuffed out just when living was sweetest. I remember as if it were yesterday finding in the mud raised by the dredge a pair of dainty little sandals, evidently feminine, once worn by some graceful high-born maid. These, more than the bleached skulls and bones, more than any other of the finds, brought home to me the pathos and tragedy of those ancient well-intentioned and cruelly useless sacrifices. Frequently bits of cotton fabric were brought up, perfectly preserved, but carbonized. These specimens of cloth, many of which are lovely in design and texture, are, I believe, the only relics of ancient Maya fabrics in the world today. Our finds proved conclusively that the statements made to Landa in 1565 by the natives were true—that both maids and warriors had been frequently sacrificed to the god of the well."

WITH vague recollections of these horrifying sacrifices surviving among the remnants of the Maya race, it is scarcely unnatural that there should flourish legends commemorating some particularly poignant tragedy enacted at the Cenote's brink and that national disasters—even a disaster so great as the fall of the ancient city—should be linked in some way with the ill will of Yum Chac, The Rain God, dwelling in the midst of his earthly subjects and reminding them periodically of his awful presence with searing drouth, was their most personal and tangible deity. And demanding a new bride two or three times a year he was certain to cross swords with many a resentful suitor. Tales of lovers torn apart are legion as are also the traditions of Yum Chac's hand in the fall of Chi-chen Itza. One that deftly combines the tragic ending of a romance with national calamity is the story of Ix-Loi-Nicte, who, according to the native troubadours, was the last maiden to be cast into the well. Condensing here and there, let us tell the story as it was told to Don Eduardo by the aged tale-spinner of the Sublevados.

"My grandfather told me this"—the narrator is quoted — "as his grandfather related it to him, and so on back through many grandfathers. There was in the north of this great land a city, and this city existed a thousand years before the coming of the white man. The dwellers were called the children of Kukul Can. Afterwards the Itzas, who were a mighty people, discovered this city and dwelt about the edge of its sacred well for many katuns (a katun is 20 years).

"In the city was a high-born maiden, the most beautiful that eyes had ever looked upon. Ix-Loi-Nicte she was called—She the Flower of Sweet Perfume. At 16 it seemed that the greatest honor in all the land must be hers and that she should become the bride of the Rain God. With no thought of the future to darken her pleasure, she played happily in her garden, and there one day she encountered a handsome youth in pursuit of a wild faun. Never before had she seen a man other than those of her household, but she pleaded for the life of the faun and won the youth's heart. Daily he stole back to the garden to look upon the lovely vision of Ix-Loi-Nicte.

"Now, Ix-Loi-Nicte, taught from infancy that to serve the Rain God was the greatest honor that could come to a mortal maid, had accepted eagerly the possibility of becoming Yum Chac's bride, but after the coming of the youth her heart grew strangely chilled at the thought. And the youth, knowing that soon she would be chosen for sacrifice, began laying his plans for rescuing her and carrying her away to distant lands. About that time he met Ix-Ek.

"IX-EK (Brunette), daughter of a great war chief, was as beautiful to the eye as Ix-Loi-Nicte, and it had been rumored that the honor of serving the Rain God might be hers. At first she desired to be chosen of the gods, especially when she saw that Ix-Loi-Nicte was a rival, but after the handsome youth had passed within her sight her only longing was to bask in his adoration. Artfully, she found a way to know him and make it seem he had sought her himself. Then he foolishly confided to her his love for Ix-Loi-Nicte. She appeared to sympathize, but, with jealousy seething, she at once set herself to cause the choice of the gods to fall on Ix-Loi-Nicte and thus separate the lovers by death. When at last it was announced that Ix-Loi-Nicte was chosen, and the youth lay upon his couch in anguish, there came a messenger from Ix-Ek saying:

"'Come to me. I will save Ix-Loi-Nicte and yet not anger the gods.

"Two powerful nacons, or lesser priests, lift the maiden from her couch, their muscular arms forming a sling, in which she lies as lightly as a leaf on the bosom of a stream. They advance with her to the edge of the well. The pitiless sun glares down into her upturned fear-stricken eyes and she throws one slender arm over her face. Her gauzy garments reveal the tender flesh and adolescent contours of a girl in her early teens.

"Slowly the nacons swing the featherlight body backward and forward to the beat of the drums and the rhythm of the dirge; forward and backward in an ever wider sweep, while the drums and chant begin to roar. At a sign from the high priest the drums are suddenly stilled; the chant ends in a high-pitched wail. A last forward swing, and the bride of Yum Chac hurtles far out over the well. Turning slowly in the air, the lithesome body falls faster and faster till it strikes the dark water 70 feet below.

"An echoing splash and all is still. Only the widening ripples are left. The child bride has found favor in the eyes of her lord, the great god Noh-och Yum Chac."

"When he arrived he was counseled in this wise: 'Tell her to hold her body straight, so it will enter the water as an arrow. The under priests will do as I say. I will tell them the Rain God desires no new bride and that they are to fling her carefully, so her body will not turn in the air. Then she will rise to the surface and you may rescue her. Fear not.'

"But when the fateful day arrived Ix-Ek carried out a plan of her own. She sought the [illegible] brawny priests and told them to fling the maid with all their strength, so her body would turn again and again and again and strike the water with fatal impact. The slow-witted nacons, befuddled by her words, let slip their hold. Instead of flinging the victim far out toward the center of the well they let fall the tender body of Ix-Loi-Nicte so that it struck the rocky sides of the pit. A mutilated bloody corpse at last sank beneath the green waters.

"Her lover, poised to dive to her aid, saw the body of Ix-Loi-Nicte strike the rocks. Turning like a flash, he rushed to Ix-Ek and hurled her far out into the well. Then he leaped upon the two dazed under priests and dragged them over the brink so all three fell like plummets.

"Horror overwhelmed the high priests and the populace. They knew a portentous thing had happened and that the wrath of the gods would swiftly be upon them. Enormous black clouds came rushing from the horizon. Lightning split the firmament and entered the Sacred Well. The whole earth trembled and then the heavens poured down such a deluge that hundreds were swept into the pit. Others fled to escape, but only a few reached their homes. When the storm had passed the sun shone down upon a ruined city and a decimated population.

ST. LOUIS POST - DISPATCH

ROTOGRAVURE PICTURE SECTION

JULY 11 1926



couch,
a leaf
of the
n eyes
reveal

orward
l back-
o roar.
chant
f Yum
lithe-
0 feet

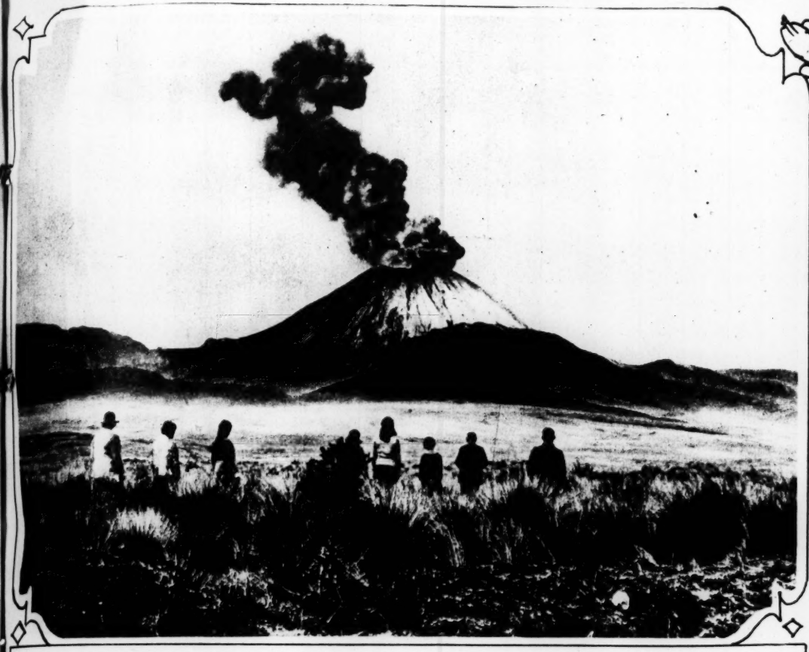
e left.
at god

"When he arrived he was counseled in this wise: 'Tell her to hold her body straight, so it will enter the water as an arrow. The under priests will do as I say. I will tell them the Rain God desires no new bride and that they are to fling her carefully, so her body will not turn in the air. Thus she will rise to the surface and you may rescue her. Fear not.'

"But when the fateful day arrived Ix-Ek carried out a plan of her own. She sought the two brawny priests and told them to fling the maid with all their strength, so her body would turn again and again and again and strike the water with fatal impact. The slow-witted nacons, befuddled by her words, let slip their hold. Instead of flinging the victim far out toward the center of the well they let fall the tender body of Ix-Lol-Nicte so that it struck the rocky sides of the pit. A mutilated bloody corpse at last sank beneath the green waters.

"Her lover, poised to dive to her aid, saw the body of Ix-Lol-Nicte strike the rocks. Turning like a flash, he rushed to Ix-Ek and hurled her far out into the well. Then he leaped upon the two dazed under priests and dragged them over the brink so all three fell like plummets.

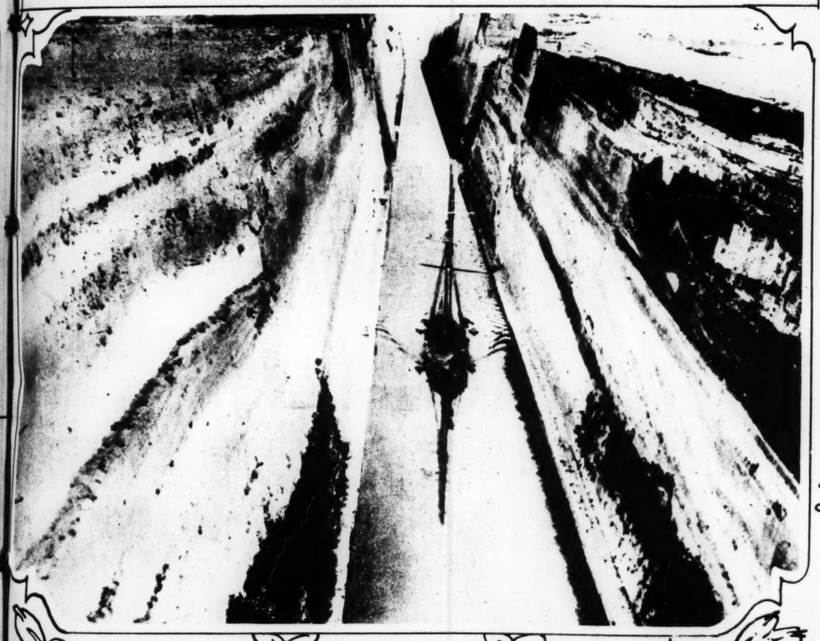
"Horror overwhelmed the high priests and the populace. They knew a portentous thing had happened and that the wrath of the gods would swiftly be upon them. Enormous black clouds came rushing from the horizon. Lightning split the firmament and entered the Sacred Well. The whole earth trembled and then the heavens poured down such a deluge that hundreds were swept into the pit. Others fled to escape, but only a few reached their homes. When the storm had passed the sun shone down upon a ruined city and a decimated population."



NEW ZEALAND'S ACTIVE VOLCANO IN ERUPTION—Mount Ngauruhoe flinging debris and ashes 1000 feet into the air during a recent eruption. —Wide World photo.



IRON HORSE TAKES A NOSE DIVE—At New Brighton, Pa., this Pennsylvania Railroad locomotive fell through a trestle, seriously injuring the engineer and the fireman, who jumped. —P. & A. photo.



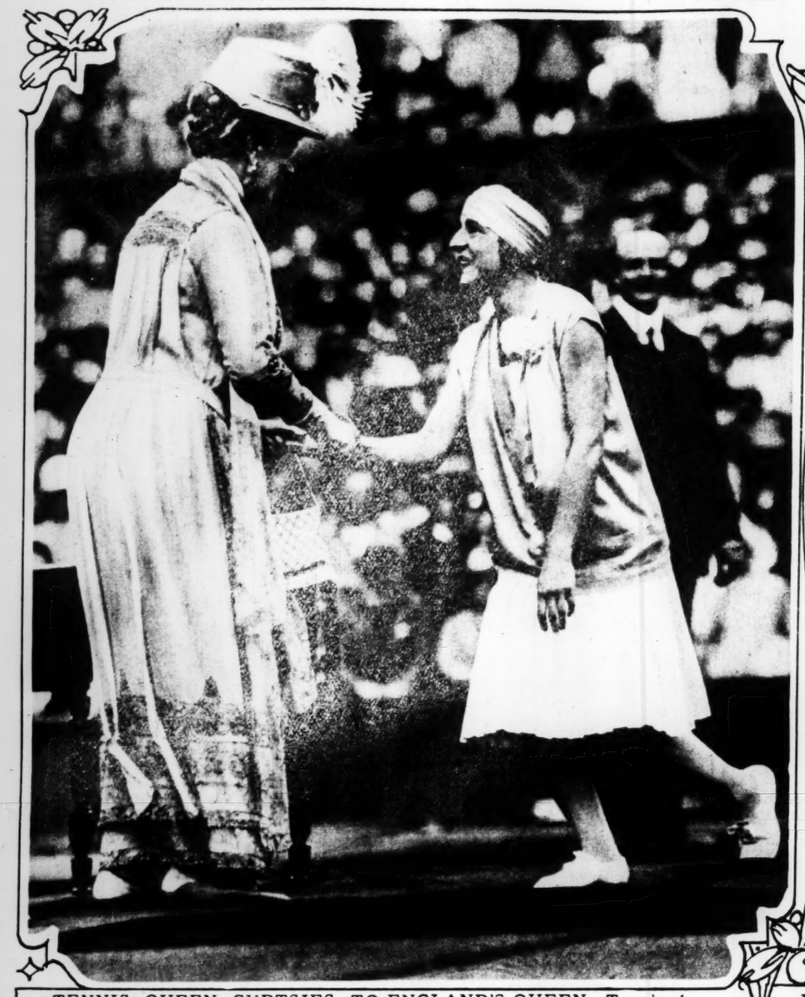
GOING THROUGH THE CORINTH CANAL—The ship canal which crosses the Isthmus of Corinth, Greece, connecting the Adriatic and Peiraeus. Is is four miles long, and shortens the journey between two terminals by 202 miles. It is only 70 feet wide and the current is so swift at times that foreign vessels hesitate to use it. —Keystone View Co.

DINNER TIME—One of this year's generation of terns on Tern Island, off the coast of England, broadcasts an appeal for food and comfort from its nest among the sand dunes. —Wide World photo.





IN APPEAL FOR PEACE—Over 100,000 women from all over the British Isles, from all classes of society and all walks of life, marched to London, for the final demonstration against war, held in Hyde Park. This photo shows a scene from one of the parades, representing historic peacemakers. —P. & A. photo.



TENNIS QUEEN CURTSIES TO ENGLAND'S QUEEN—Tennis champions of the last fifty years lined up before the King and Queen at Wimbledon, and received jubilee commemoration medals. This photo shows Suzanne Lenglen receiving her medal. —P. & A. photo.



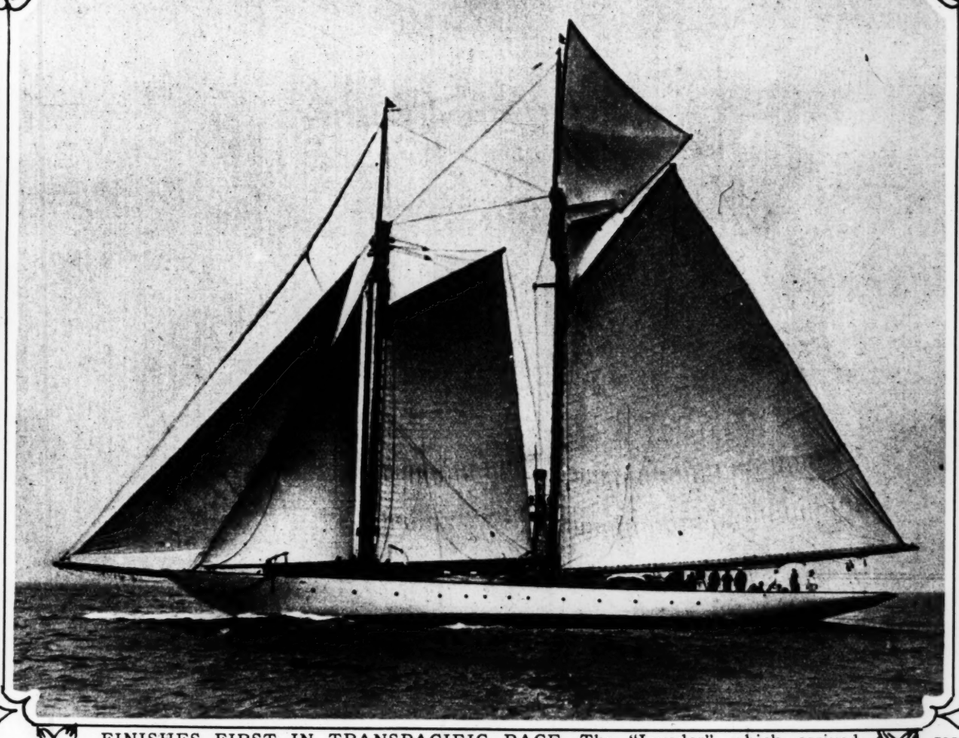
MAGNIFICENT TYPES OF ARCHITECTURE—The buildings of the Philadelphia Sesquicentennial Exposition are the last word in beauty of design. Here is one of the towers of the Agriculture Building. —Underwood & Underwood.



"QUEEN ELIZABETH" STEPS INTO THE PRESENT—Hon. Mrs. Montague as Queen Elizabeth, in one of the actual dresses, with jewels worn by Queen Bess herself, at an historical pageant to commemorate the signing of the Magna Charta at Runnymede, England. —P. & A. photo.



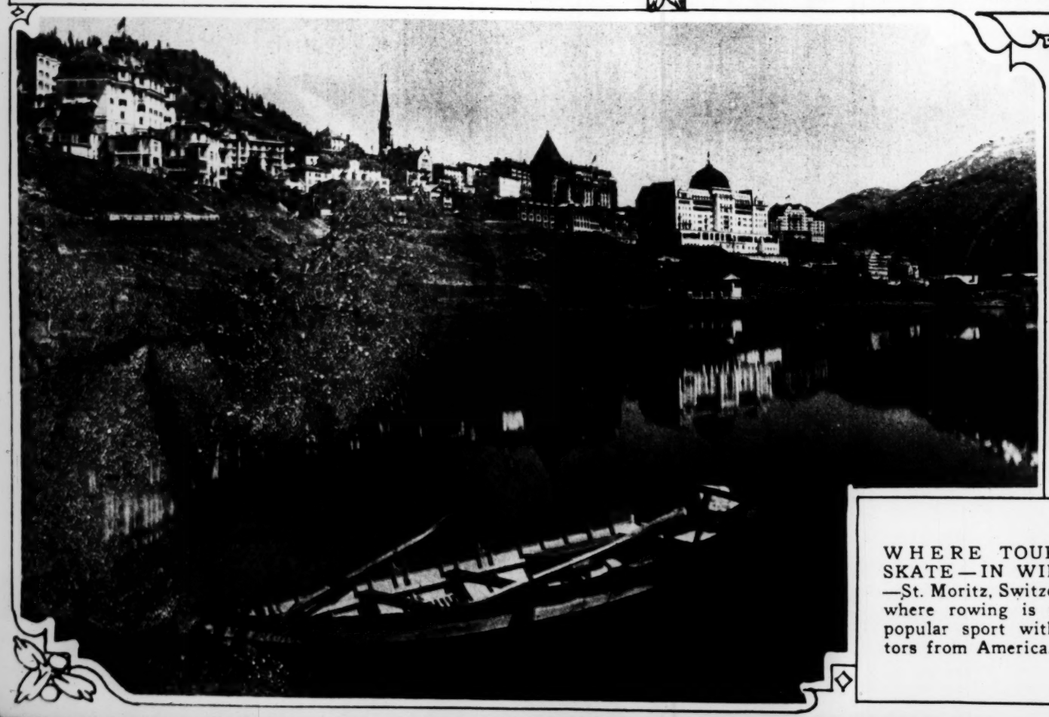
RAQUEL MELLER VISITS CHAPLIN—The Spanish singer, on her transcontinental tour spent a day at Chaplin's Hollywood studio. —Wide World photo.



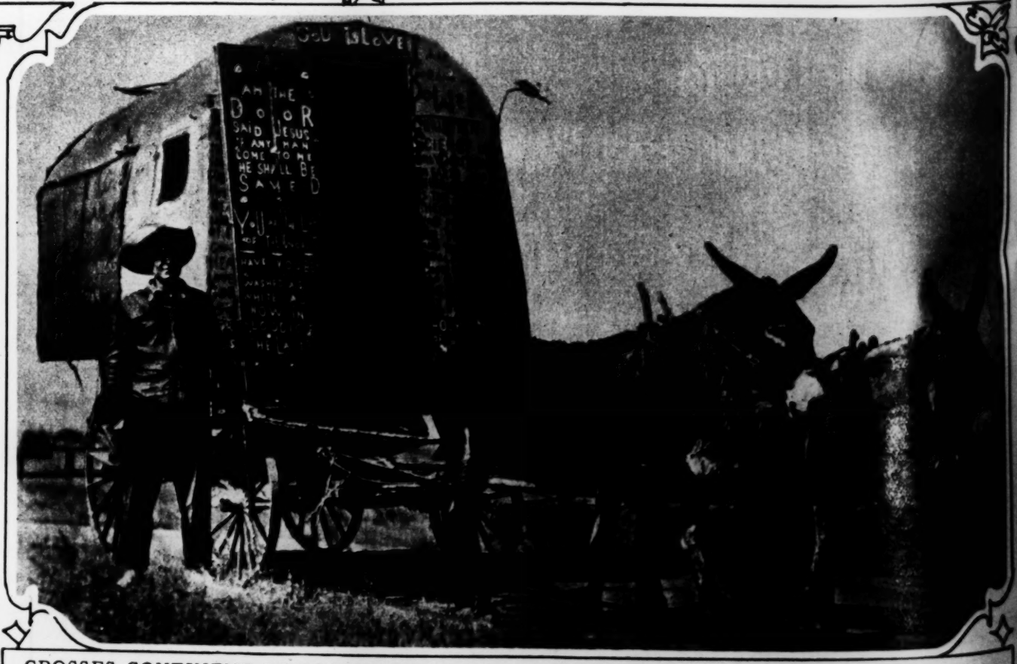
FINISHES FIRST IN TRANSPACIFIC RACE—The "Invader" which arrived first off Diamond Head in the Los Angeles-Honolulu sailing classic, after a battle with a fire in her hold, which was fought by every man except the steersman. —P. & A. photo.



IN THE DRAGON'S JAWS—No more does the Chinese dragon throw fear into the hearts of the younger generation of Chinese children of San Francisco. —Wide World photo.



WHERE TOURISTS SKATE—IN WINTER—St. Moritz, Switzerland, where rowing is now a popular sport with visitors from America.



CROSSES CONTINENT IN PRAIRIE WAGON—Billy Tompkins, itinerant evangelist, who crossed the continent in a prairie schooner drawn by donkeys, who has just arrived in California. —Wide World photo.



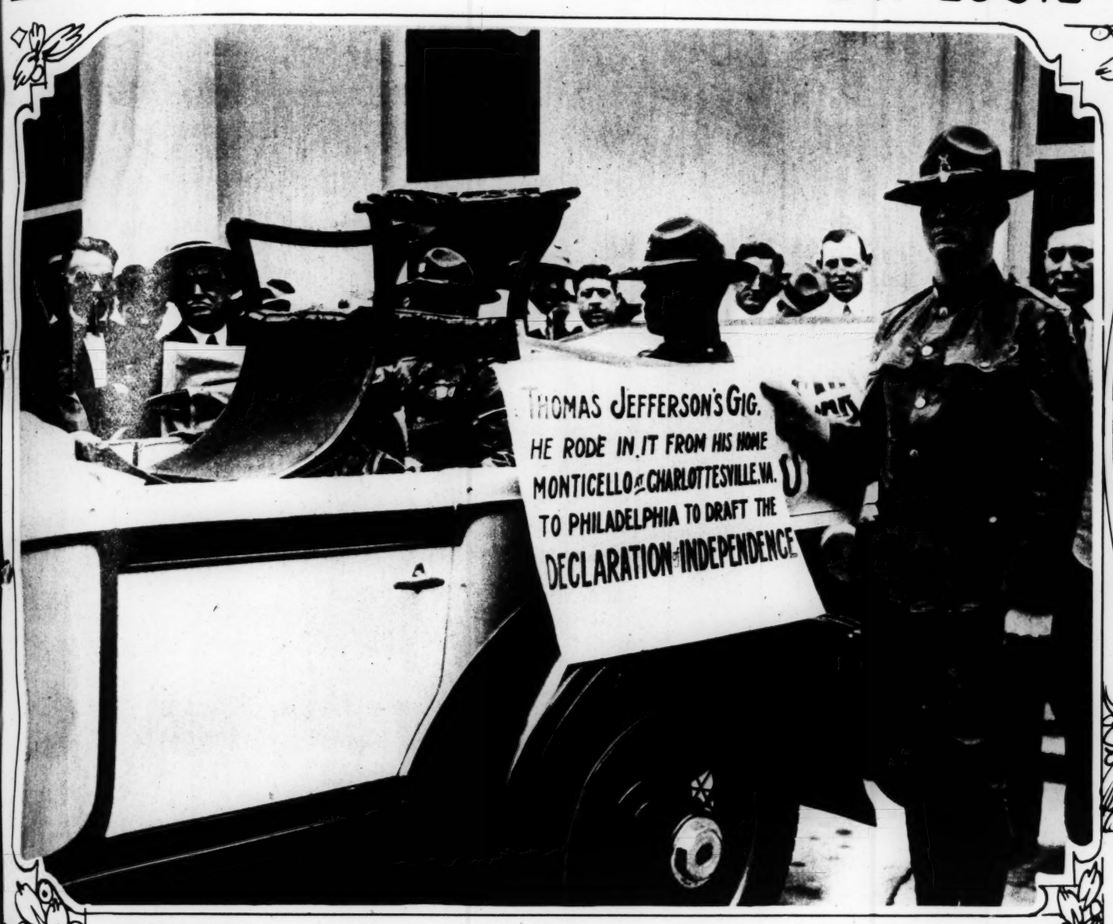
RESENT—Hon. Mrs. Mon-esses, with jewels worn by ommemorate the signing of
—P. & A. photo.



oes the Chinese dragon neration of Chinese chil-
—Wide World photo.



elist, who crossed the
—Wide World photo.



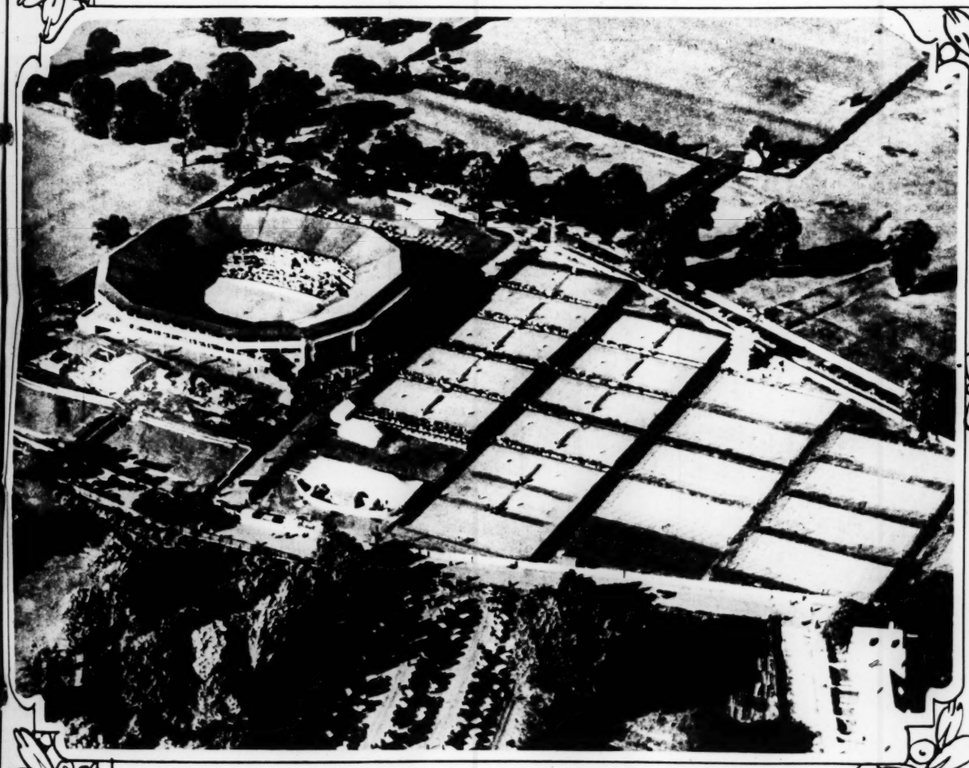
JEFFERSON'S GIG MAKES ANOTHER TRIP—Thomas Jefferson's historic gig passing through Washington again, for the first time since 1776, when it had the honor of conveying Jefferson from Monticello to Philadelphia, with the original draft of the Declaration of Independence. This time it was on its way to the Sesquicentennial Exposition.
—P. & A. photo.



A $50 RABBIT—A Stuttgart, Ark., chinchilla rabbit raised by Claude C. Bovay. He values this animal at $50. It is a substitute for the Chinchilla Langeria, a rodent of the Andes, whose fur is valued at $90 a pelt. Mr. Bovay raises them on a large scale.



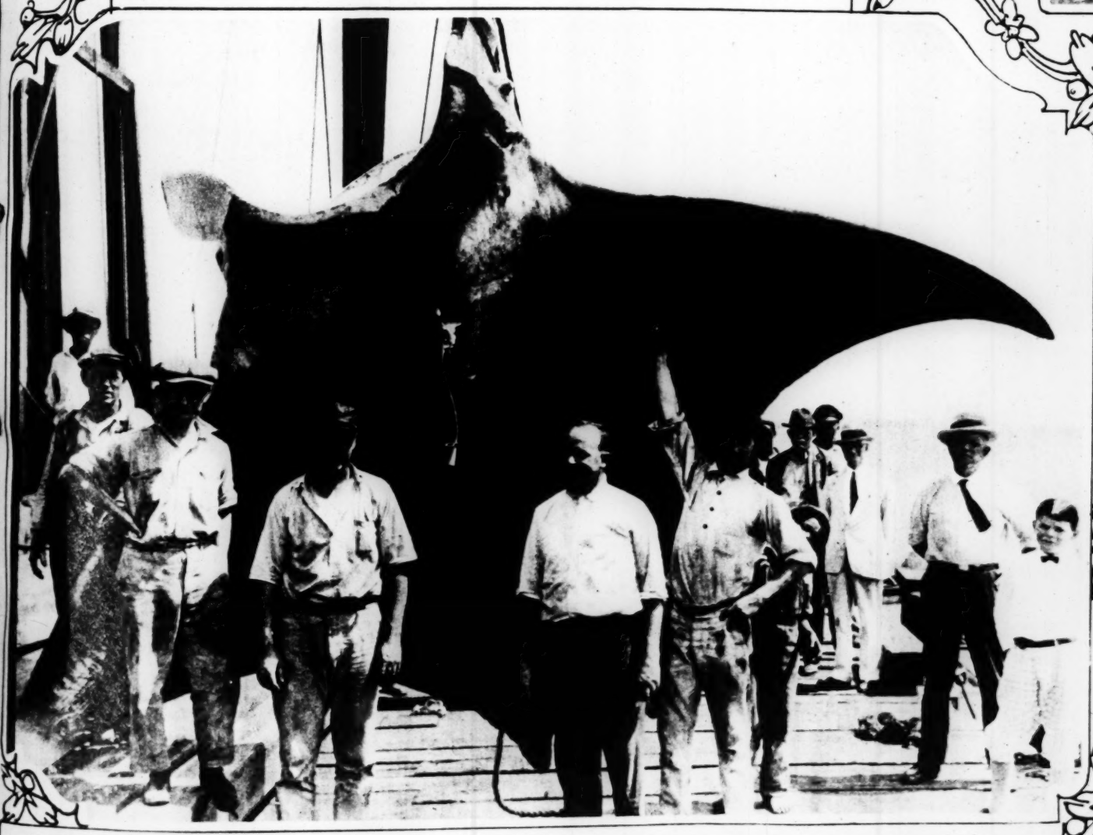
FAMOUS PULPIT RESTORED—One of the masterpieces of the early Italian Renaissance, the famous pulpit by Giovanni, at Pisa, Italy, which stood under the magnificent nave of the Duomo, has been restored after 300 years.
—Wide World photo.



WIMBLEDON FROM THE AIR—The famous courts of Wimbledon—the world's "tennis capital." The inclosed inner courts are the ones on which the finals are always played.
—Herbert photo.



OPENING YELLOWSTONE PARK—Stephen T. Mather, Director of National Parks, officially welcoming the first summer tourists to the National Parks of the West on June 20, when he untangled the elk antlers barring Roosevelt Arch at Gardiner Gateway.



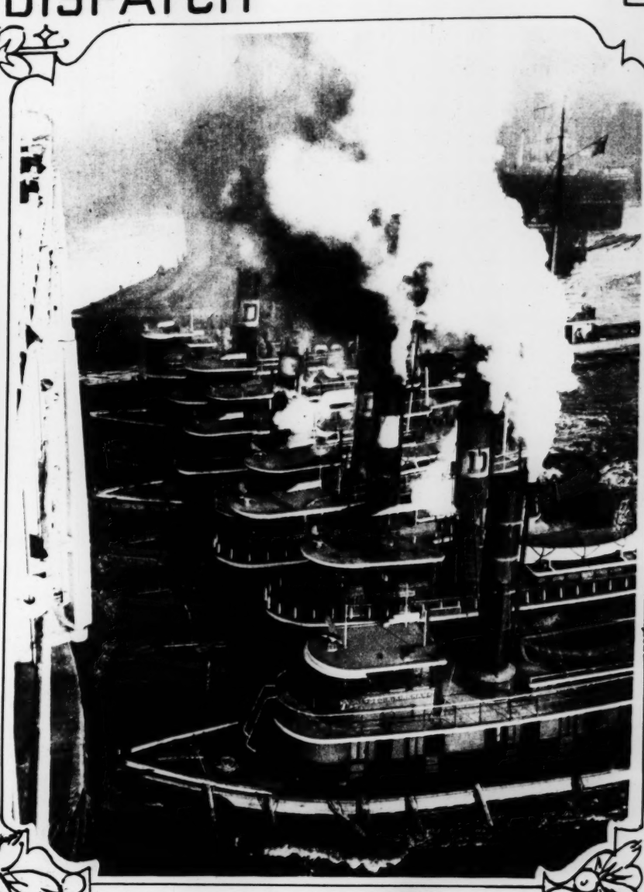
A 2000-POUND DEVILFISH—Harpooning giant devilfish is one of the favorite sports of Pensacola fishermen. Here is one which was harpooned and landed after a battle of four and one-half hours.
—Wide World photo.



GERMAN PLEBISCITE ENDS IN WIN FOR EX-KAISER—The question of the confiscation without compensation of the Kaiser's private property resulted in a victory for the ex-ruler. Great street demonstrations and parades were held, and in this one was a representation of the Kaiser, Kaiserin and Crown Prince.
—P. & A. photo.



A NOVEL WAY OF TESTING A PARACHUTE—An elephant being used in Los Angeles to prove the strength of the canvas affair which is opened in a high wind. —International Newsreel.



FLEET OF TUGS DOCK THE MAJESTIC—An interesting sight when a whole swarm of small but powerful boats work together to get a great ocean liner to its pier in New York. —Fotograms.



ELASTIC STOCKINGS
ABDOMINAL SUPPORTERS
Made to your measure of very best materials in our own home.
MAKE WALKING A PLEASURE WITH CUSHOID SUPPORTS
TRUSSES, INVALID CHAIRS, CRUCHES, ETC.
DAWSON INVALID SUPPLY CO.
616 PINE ST. LOUIS, MO.
PHONE CARFIELD 5480
Mail Orders Filled







Maybelline
DARKENS and BEAUTIFIES EYELASHES and EYEBROWS INSTANTLY, makes them appear naturally dark, long and luxurious. Adds wonderful charm, beauty and expression to any face. Perfectly harmless. Used by millions of lovely women. Black or Brown, obtainable in solid form or waterproof liquid. 75c at your dealer's.
MAYBELLINE CO., CHICAGO
Liquid Form (Waterproof)
Solid Form

NEW BELT GIVES STYLE plus COMFORT



The Self-Flex Concealed Spring Flexes with the Body

Smart style because it is made of highest quality materials in a wide range of newest colors, widths, and leathers.

Solid Comfort because it expands and contracts with every breath and with every movement of the body muscles. Keeps the shirt down and the trousers up.

The concealed spring is guaranteed to outwear the strap. Any type buckle fits the Self-Flex strap. *At a dollar and up.* Dealers, write Woodward & Cochrane Mfg. Co., 216 Institute Place, Chicago, Illinois.

SELF-FLEX
THE COMFORTABLE BELT
© 1926 W & C Mfg. Co.

A NEW STYLE OF AUTO RACING—In this contest, staged in England recently, the drivers, men and women, had to run to their seats from a set mark before starting off. —P. & A. photo.

THE SENTINEL OF FRIDAY HARBOR—Just beyond the reach of the ocean waves this sturdy tree clings to its base of solid rock and defies the winds at San Juan Island, Wash. —Herbert photo.



AN AMERICAN CHAMPION—Miss Patricia Tate of Brookline, Mass. one of the foremost women scullers. —P. & A. photo.



NATURE BUILT THIS BRIDGE—Tower Bridge in Bruce Canyon, Utah. —Underwood & Underwood.



"Your Fat Will go as mine did"

For 19 years women have told women about Marmola Prescription Tablets. Told how easily, how pleasantly they ended excess fat. No exercise, no dieting required.

Mark the result today. Countless women keep slender with Marmola. You meet them in every circle. Over-fat figures are the exception now. People are using over one million boxes of Marmola every year.

You know that Marmola must be safe and efficient, else it never could have gained such a place. Then let it do for you what, for 19 years, it has done for others. Excess fat is a blight to beauty, health and fitness. Let Marmola show you how others control it. You'll always be glad you know.

All druggists sell Marmola at $1 a box. Or it is mailed direct in plain wrappers by Marmola Co., 1701 General Motors Bldg., Detroit, Mich.

MARMOLA
Prescription Tablets
The Pleasant Way to Reduce

FLEET OF TUGS DOCK THE MAJESTIC—An interesting sight when a whole swarm of small but powerful boats work together to get a great ocean liner to its pier at New York.
—Fotograms.



ELASTIC STOCKINGS
ABDOMINAL SUPPORTERS
Made to your measure of very best materials on our own looms.

MAKE WALKING A PLEASURE WITH CUROID SUPPORTS.

TRUSSES, INVALID CHAIRS, CRUTCHES, ETC.

DAWSON INVALID SUPPLY CO.
616 PINE ST. LOUIS, MO.
PHONE GARFIELD 0154
Mail Orders Filled



Maybelline

DARKENS and BEAUTIFIES EYELASHES and EYEBROWS INSTANTLY, makes them appear naturally dark, long and luxuriant. Adds wonderful charm, beauty and expression to any face. Perfectly harmless. Used by millions of lovely women. Black or Brown, obtainable in solid form or waterproof liquid. 75c at your dealer's.

MAYBELLINE CO., CHICAGO



NEW BELT GIVES STYLE *plus* COMFORT



The Self-Flex Concealed Spring Flexes with the Body

Smart style because it is made of highest quality materials in a wide range of newest colors, widths, and leathers.

Solid Comfort because it expands and contracts with every breath and with every movement of the body muscles. Keeps the shirt down and the trousers up.

The concealed spring is guaranteed to outwear the strap. Any type buckle fits the Self-Flex strap. *At a dollar and up.* Dealers, write Woodward & Cochey Mfg. Co., 216 Institute Place, Chicago, Illinois.

SELF-FLEX
THE COMFORTABLE BELT
© 1926. W & C. Mfg. Co. KRIN



"Your Fat
Will go as mine did"

For 19 years women have told women about Marmola Prescription Tablets. Told how easily, how pleasantly they ended excess fat. No exercise, no dieting required.

Mark the result today. Countless women keep slender with Marmola. You meet them in every circle. Over-fat figures are the exception now. People are using over one million boxes of Marmola every year.

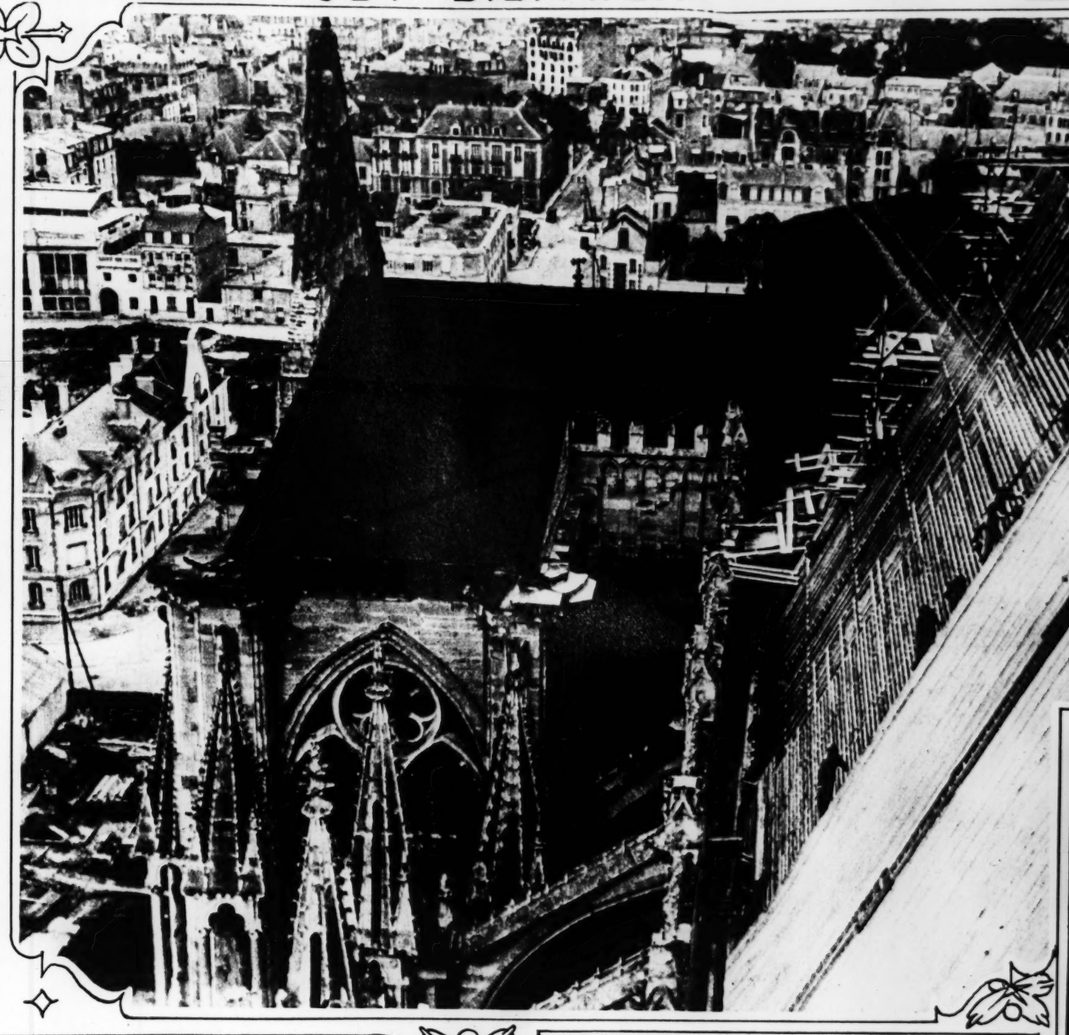
You know that Marmola must be safe and efficient, else it never could have gained such a place. Then let it do for you what, for 19 years, it has done for others. Excess fat is a blight to beauty, health and fitness. Let Marmola show you how others control it. You'll always be glad you know.

All druggists sell Marmola at $1 a box. Or it is mailed direct in plain wrappers by Marmola Co., 1701 General Motors Bldg., Detroit, Mich.

MARMOLA
Prescription Tablets
The Pleasant Way to Reduce



PROHIBITION RESPONSIBLE—Christening a yacht at a New York yacht club with a huge powder puff.
—P. & A. photo.



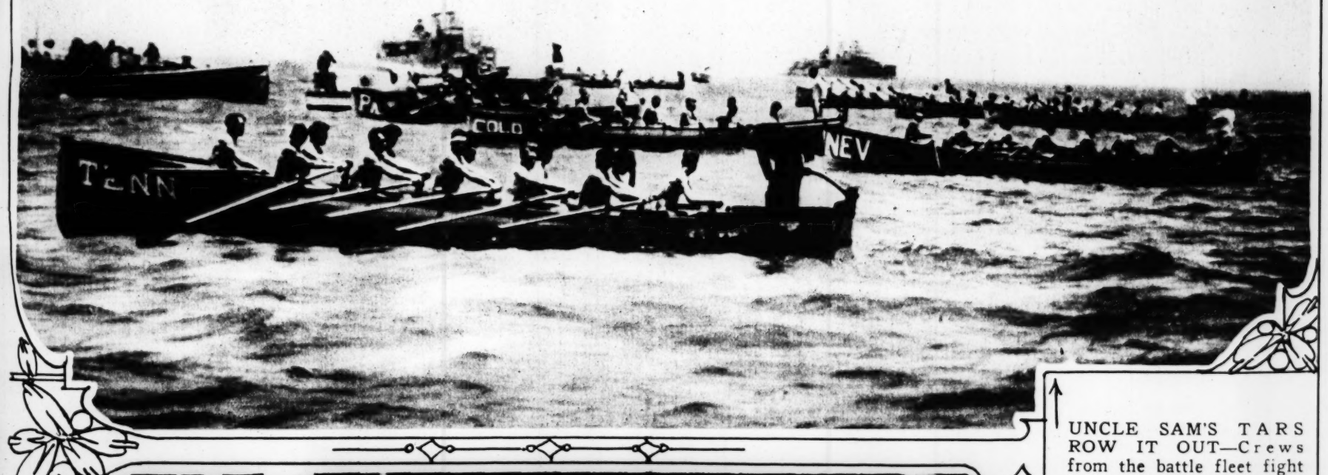
WHERE JOHN D. IS SPENDING SOME OF HIS MONEY—Workmen restoring the war-wrecked cathedral at Rheims, the expense of which is being borne by the elder Rockefeller.
—Wide World photo.



90% of CAVITIES DUE to FAILURE of TOOTHBRUSH

to remove food which collects and decays BETWEEN teeth! These are dental facts! Teeth stand in close contact—no toothbrush can clean between them. Only easy preventative is this Ivory "Glossy Pick Pocket" which quickly guides flat antiseptic coral silk between ALL teeth. Does away with slow, awkward way of holding floss with hands. Get a "Glossy Pick Pocket" today at drug store (remit by mail if dealer can't supply). Four popular styles: Black, 25c; Ruby, 50c; Ivory (in leather case), $1; Pearl (in gold case), $2.50. Extra 100-day refills, 25c each. Money back guarantee.

FLOSSY DENTAL MFG. CO., Evanston, Ill.



UNCLE SAM'S TARS ROW IT OUT—Crews from the battle fleet fight for speed honors in San Francisco Bay after the battleships returned from the Pacific maneuvers.
—P. & A. photo.



READING THE FUTURE IN JAPAN—A white-bearded seer with his temporary office along the roadside near Tokio.
—Keystone photo.

BETTER LAUNDRY SERVICE
FOR PRICES
CALL
Central 1160 ~ Central 1161



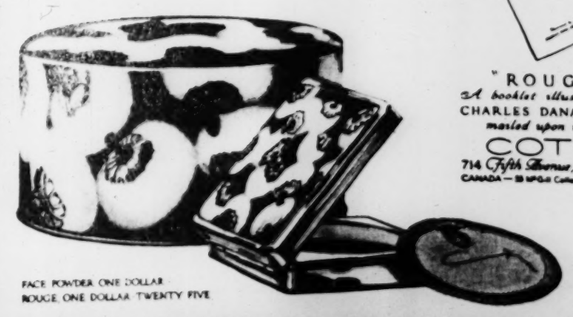


LES PASTELS
COTY

In all of beauty, there is no charm so magnetic as a skin that is softly, lustrously beautiful. The delicate fineness of COTY Face Powders *gives the lovely smooth clearness so desirable — in tones for every complexion. The new* COTY Rouges, Les Pastels COTY, *are the most perfect in the world. Their rich, glowing tones — eight in all, for brunette, blonde or in-between — create exquisite, true colour harmonies with the shades of* COTY Face Powder

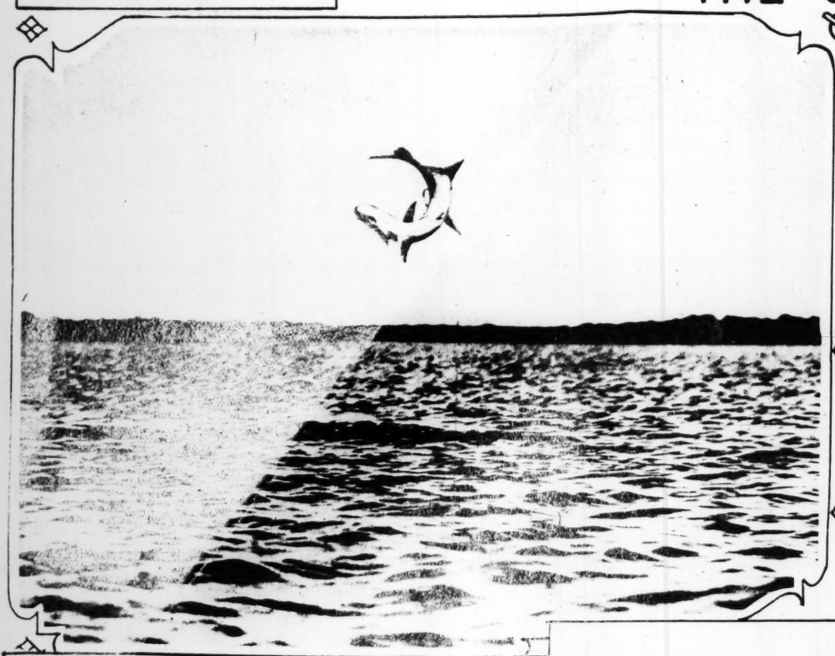
Light and dark shades of
CAPUCINE
BRUGNON
GERANIUM
ROSE NATUREL





"ROUGE"
A booklet illustrated by
CHARLES DANA GIBSON
mailed upon request
COTY INC.
714 Fifth Avenue, New York
CANADA — 32 Hayden College Ave., Montreal

FACE POWDER ONE DOLLAR
ROUGE ONE DOLLAR TWENTY FIVE



CAUGHT ON THE FLY—The first playful leap of a 150-pound tarpon off Port Pierce on the east coast of Florida. This silver king made a perfect crescent of his body as he leaped clear of the ocean 16 feet.

Wide World photo.



A QUESTION OF SPEED—Eric Hagenlacher, billiard champion, matched his stroke against the speed of Charles Borah, freshman wonder of the University of Southern California. The ball traveled 75 yards and distanced the runner for a third of the way, but Borah finished far in the lead.

Underwood & Underwood



JUSTIN T. FLINT

Wants to Do Your Washing

You will appreciate this service.

6c, 8c, 9c, 15c per lb.

JUSTIN T. FLINT LAUNDRY CO.

LINDELL 7370

5 PHONES 15 TRUCKS



Patent Leather
Black Kid
Black Satin
$11.50

ADAPTO SHOES *for* STOUT WOMEN

IF you require a somewhat wide fitting across the instep—and have been wearing ordinary shoes—of course you've had trouble! For, ten chances to one, what you need is a normal heel fitting even though the ball of your foot be large . . . That's one reason why you should try ADAPTO Shoes. For ADAPTOS provide narrow, snug, comfortable heel fitting regardless of the width of the shoe . . . Then, too, the arches of ADAPTO Shoes are just a trifle higher. But enough higher to *really* support your arches. Finally, ADAPTO Shoes are smart—each model individual and up to the minute. That makes the story complete. (Sizes up to 11, widths AAA to EEE).

If you suffer from any manner of foot ailment, ... Foot Service ... ment for a ... tion. This ... equipped dep... it under the p... management ... specially trained ... Specialist. Our s... also includes the ... fessional supervi... of shoe fittings ... request.

Lane Bryant

Foremost specialist in smartest slenderizing apparel for stout women—small, medium or large

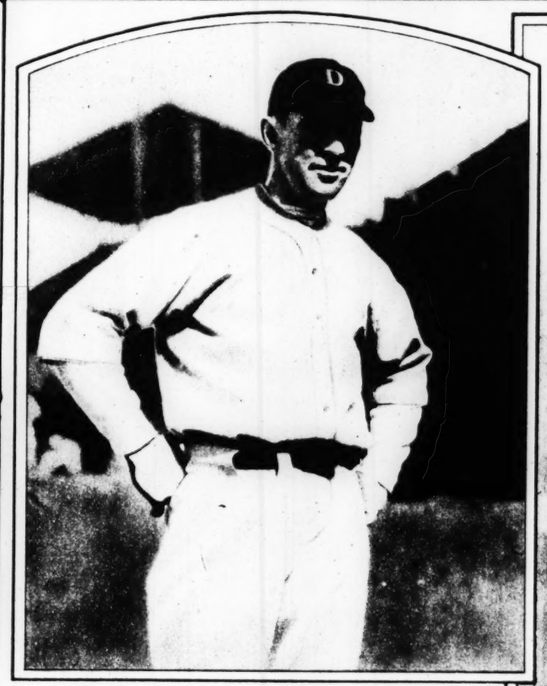
SIXTH and LOCUST Streets



CARVED IN ANCIENT OAK—The "Quaker Oak" of Scarsdale, N. Y. It is the figure of a Quaker carved into the old tree.

Wide World photo.

ADVERTISEMENT



"I HAVE FOUND that by adding three cakes of Fleischmann's Yeast to my daily diet I am able to keep in perfect physical trim and ready for action on the hottest of Texas summer days. Fleischmann's Yeast eliminates all impurities from the blood and is a safeguard against constipation."

J. P. ("Snipe") Conley, Dallas, Texas

From the Pens of

Everyday People

These letters tell of constipation conquered—skin and stomach disorders corrected—

through one fresh food

NOT a "cure-all," not a medicine in any sense—Fleischmann's Yeast is simply a remarkable fresh food.

The millions of tiny active yeast plants in every cake invigorate the whole system. They aid digestion—clear the skin—banish the poisons of constipation. Where cathartics give only temporary relief, yeast strengthens the intestinal muscles and makes them healthy and active. And day by day it releases new stores of energy.

Eat two or three cakes regularly every day before meals: on crackers — in fruit juices, water or milk—or just plain, nibbled from the cake. *For constipation especially, dissolve one cake in hot water (not scalding) before breakfast and at bedtime.* Buy several cakes at a time—they will keep fresh in a cool dry place for two or three days. All grocers have Fleischmann's Yeast. Start eating it today!

And let us send you a free copy of our latest booklet on Yeast for Health. Health Research Dept. N-913, The Fleischmann Company, 701 Washington Street, New York.



"A YEAR AGO I was anaemic, could not sleep, and was losing weight. I tried in vain one remedy after another. Then someone suggested that I try Fleischmann's Yeast. I did so, and grew better so quickly that I kept on with it. My color came back and my nerves became more steady. Now I am in sound health." *Stephana Lee, Chicago, Ill.*



"LAST YEAR my physician told me that my stomach was bad . . . I decided to try Fleischmann's Yeast. Then feeling better, I stopped eating the Yeast. Some time later the same trouble returned. I ate the Fleischmann's Yeast as before. The bad stomach was the basis of my trouble. For, thanks to Fleischmann's Yeast, I am again feeling fine."

S... aho Usiak, Pittsburgh, Pa.



THIS FAMOUS FOOD tones up the entire system—aids digestion, clears the skin, banishes constipation.

"I USED TO HAVE PIMPLES all over my face and shoulders. I didn't like to wear an evening dress and was always embarrassed when I was with a group. I was absolutely lifeless all the time; I had no energy. I tried many remedies to no avail. One day I read an advertisement in the paper about Fleischmann's Yeast. I took two cakes a day for three months and was entirely rid of my skin trouble."

Frances Shaw, Richmond, Va.



Aladdin Thermalware Jar

Keeps Food or Liquids Hot or Cold

Holds a Gallon

Was $5.00

Now $3.75

Real Aladdins never become "*Musty*"

A genuine Aladdin never acquires a "musty" odor, for these reasons: Stopper is of silvered glass—no cork to mold. Inside of jar is glassy smooth—no rough places for food to catch and decay. Inner jar is vitrified, like porcelain, and, therefore, non-porous—liquids cannot seep into its walls to decompose.

Neck-seal is guaranteed leak proof—no putty or plaster to crack and allow liquids to leak into insulation. Only an Aladdin is rustproof and everlastingly sanitary. Also keeps contents hot or cold for *more* hours.

Twelve exclusive features make Aladdins the recognized best. Insist on *real* Aladdins.

Green enameled, steel jacketed Aladdin Jar—non-porous porcelain-like inner, $3.75. Polished aluminum jacketed, heavy ovenware glass-lined Aladdin "De Luxe" models: Gallon, $8.50; 2-quart, $7.50. Booklet on request.

Dealers everywhere

ALADDIN INDUSTRIES, Inc., CHICAGO



SWEDISH PRINCE, A GRADUATE—Prince Sigvard, 19, next to the eldest son of Crown Prince Gustavus Adolphus of Sweden, who graduated from the Lundsberg School in Vermland, with the graduation flowers, and the white cap, to signify that he has passed his college entrance examinations.

U. & A. photo.

QUESTION OF ...ED—Eric Hagen- ...balkline billiard ...ion, ma...ched his ...e against the speed of ...es Borah, freshman ...der of the University ...Southern California. ...ball traveled 75 yards ...distanced the runner ...a third of the way, but ...ah finished far in the ...ad. Underwood & Underwood.



JUSTIN T. FLINT

Wants to Do Your Washing

You will appreciate this service.

6c, 8c, 9c, 15c per lb.

JUSTIN T. FLINT LAUNDRY CO.

LINDELL 7370

5 PHONES 15 TRUCKS



GO I was anaemic, could not sleep, and was ... I tried in vain one remedy after another. ... suggested that I try Fleischmann's Yeast. ...rew better so quickly that I kept on with it. ...e back and my nerves became more steady. ...sound health." *Stephana Lee, Chicago, Ill.*



EAR my physician told me that my stom- ... I decided to try Fleischmann's ...n feeling better, I stopped eating the Yeast. ...later the same trouble returned. I ate the ...n's Yeast as before. The bad stomach was ... my trouble. For, thanks to Fleischmann's ...n again feeling fine."

S... ahn Usiak, Pittsburgh, Pa.



INCAS OF PERU PAINT PARIS RED—Students from the Latin Quarter parading through the streets of the French capital in gay fancy dress following the annual Quatz Arts ball. —International Newsreel photo.



Vogue Short Vamps

REDUCED PRICES ON ALL WHITE FOOTWEAR

Now is your chance to get that much wanted pair of Vogue slippers

BOOT SHOP *Vogue*

615 LOCUST ST., ST. LOUIS

Permanence Without Penalty



Permanent waves graceful as nature's—and more.

Permanent, under the Eugène Method, without demands upon the life or texture of the hair.

For, in the Eugène Method, clean, white steam is the only agent that comes in contact with the hair.

That is a sure safeguard against breaking or splitting of the hair, since no pressure is created within the hair to strain its delicate structure.

The perfect preservation of the hair's natural beauty is an even greater achievement than the faultless grace of the Eugène Wave itself.

May we give you a little booklet which tells you more about the Eugène Method? Perhaps, too, we may be able to direct you to a shop where you may inquire firsthand about it. Just drop us a note or a post card, and we shall forward the booklet to you at once.

EUGÈNE, LTD.
Perfecters of the Permanent Wave
565 Fifth Avenue New York
LONDON PARIS
(The New York Salons are for Professional Demonstration Only)

A cool, refreshing treat awaits you at the soda fountain



YOU WILL LIKE THIS HOSTESS PACKAGE



The most convenient way to buy "Canada Dry" Twelve bottles in a small, substantial carton. You will be especially glad to have it handy when good friends drop in unexpectedly—when seeking something a little better than usual for dinner—before retiring when you want a bedtime snack. This Hostess Package is sold by all "Canada Dry" dealers.

"CANADA DRY!" Just say those two magic words to your cheerful friend behind the counter and he will serve you the coolest and most refreshing drink you've ever tasted on a hot summer's day.

You will like the wonderful flavor, of course, for there is no ginger ale in all the world with a flavor so supremely fine as this.

But there is an even more important reason why you will like "Canada Dry" when you're hot and tired and thirsty. *It's a real ginger ale, made from real Jamaica ginger.*

Because of this it lifts you up! Refreshes! Invigorates! Makes you feel keen and cool and cheery, no matter how hot the day.

Especially in summer time you want a beverage that you *know* is good for you, and you get just that when you ask for "Canada Dry."

Substitutes can't possibly bring you the same refreshment because most of them aren't real ginger ales at all, but owe their "bite" to capsicum, or red pepper. There is no capsicum in "Canada Dry."

That's something to remember when you step up to the fountain and you're wondering what to order.

It's worth paying a little more just to be sure of the definite assurance of purity and quality that you get in "Canada Dry."

* * *

Look for the name on the bottle cap



Imitations are never "just as good"

There are literally thousands of imitations of "Canada Dry" on the market today and you must be careful if you want the original. For your own protection, insist that the bottle comes to you with the cap on, and always look for the name "Canada Dry" on the bottle cap. That's the best way to be sure of the matchless flavor and quality that have made "Canada Dry" the sensation of Canada and of this country.

"CANADA DRY"

Reg. U. S. Pat. Off.

Extract imported from Canada and bottled in the U. S. A. by Canada Dry Ginger Ale, Incorporated, 25 West 43d Street, New York. In Canada, J. J. McLaughlin, Limited. Established 1890. Sold by Goddard Grocer Co., St. Louis Crystal Water and Soda Co.

© 1926



Kodak as you go

Autographic Kodaks, $5 up

Eastman Kodak Company, Rochester, N. Y., *The Kodak City*



SUNDAY MORNING

Two Comic Sections

July 11, 1926.

ST. LOUIS SUNDAY POST-DISPATCH

10 Page Roto Magazine

8 Pages of Fun

PETER RABBITT, LITTLE NEMO, MUTT AND JEFF, DUMB DORA, BRINGING UP FATHER, MR. AND MRS., FONTAINE FOX, CAPTAIN AND THE KIDS AND THE MAN IN THE BROWN DERBY

8 Page Roto Picture Section

BRINGING UP FATHER

BY GEORGE McMANUS

© 1926 BY INT'L FEATURE SERVICE, INC. Great Britain rights reserved

Mr. and Mrs. —

By Briggs

GOSH IT'S HOT- I CAN'T SLEEP

WELL FOR LAND SAKE — GO SOME PLACE ELSE AND LET ME SLEEP -- YOU'VE BEEN FLOPPING AROUND IN BED FOR THE LAST TWO HOURS

I'M JUST WET WITH PERS'PRATION - I'VE GOT TO FIND A COOL SPOT

A LITTLE BREEZE COMING IN HERE - GUESS I'LL FLOP DOWN HERE ON THE FLOOR

OW-OO - THIS FLOOR IS HARD -- BESIDES THE BREEZE DOESN'T HIT ME

GOSH IT'S HOT! I'LL TRY THE LEATHER COUCH-

NOT SO COMFORTABLE BUT THIS LEATHER FEELS COOL - GOSH ITS HOT!

OWCH!

I'M GOING OUT TO THE ICE-BOX AND GET SOME ICE AND MAKE MYSELF A COLD DRINK' GEE WHIZ ITS HOT!

HOI! VOT YOU VANT!!? GIT AVAY FROM MY KITCHEN - I AM IN BED HERE IT ISS SO HOT!

JULY 11-26

TIME TO GET UP JOE - I HAD SUCH A GOOD SLEEP - SO NICE AND COOL HERE

PAPA LOVE MAMA?

TIME TO GET UP!?? I HAVEN'T SLEPT A WINK! I'M JUST GOING TO BED -- I'M 'NEARLY DEAD' GEE WHIZ! LET ME LIE IN BED A WHILE - I'VE HAD AN AWFUL NIGHT

Briggs

©1926 N.Y. TRIBUNE INC

TOO

"SPUNKY / EDWARDS / MARY

"AW GEE! MON GEE! WY DO HAFTA DO ALL WORK ARO HI

"WY DONCHA HU THE WATER AN' SO I KIN GIT ON THAT JOB

TOONERVILLE FOLKS - - Too Much Publicity - - By Fontaine Fox

(Copyright, 1926—by Bell Syndicate, Inc. Trade Mark Reg U S Pat Off.)
Great Britain Rights Reserved







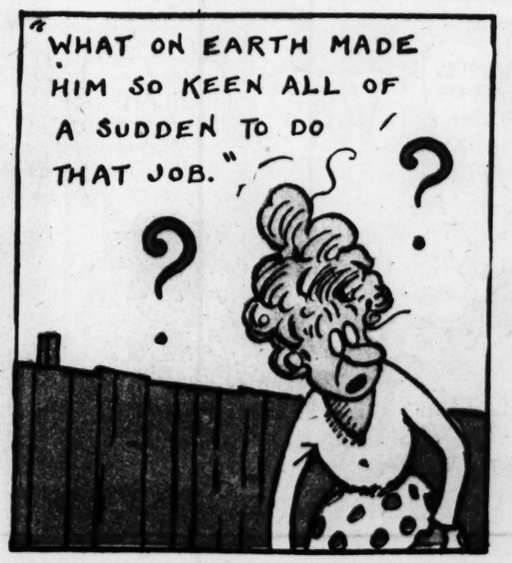














By Briggs



THE CAPTAIN AND THE KIDS

Trade Mark, 1926. Reg. U. S. Pat. Off.

By R. Dirks *Originator of the Katzenjammer Kids*









TWO COMIC SECTIONS — ST. LOUIS POST-DISPATCH — EIGHT PAGES OF FUN

SECOND COMIC SECTION

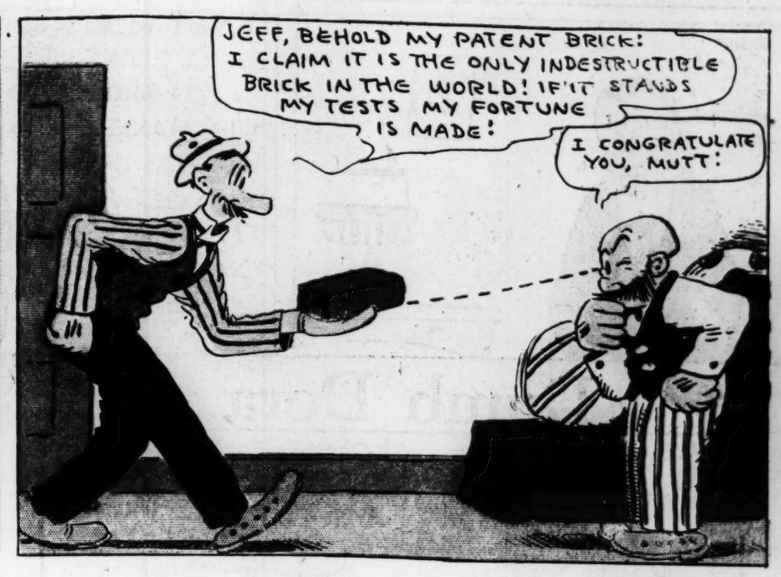
MUTT AND JEFF - MR. AND MRS. - CAPTAIN AND THE KIDS - DUMB DORA - WEBSTER - FOX - LITTLE NEMO - PETER RABBIT - BRINGING UP FATHER

SUNDAY MORNING — July 11, 1926.

MUTT AND JEFF

BY BUD FISHER









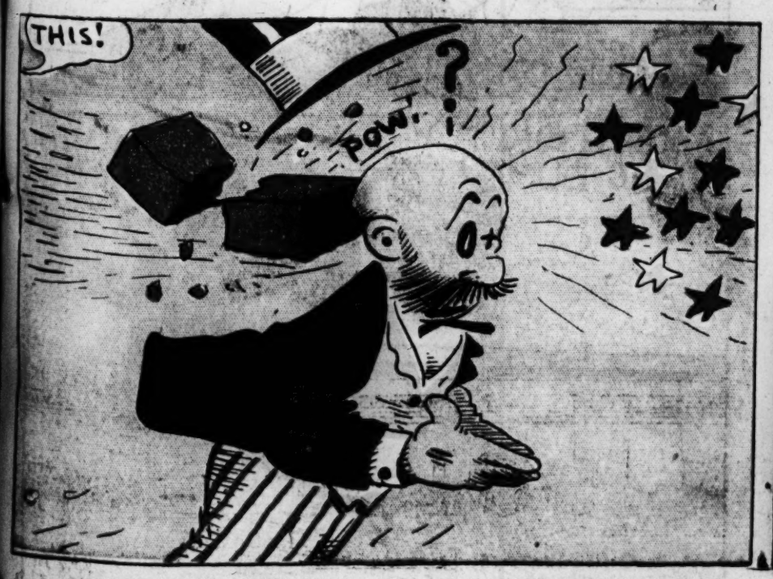




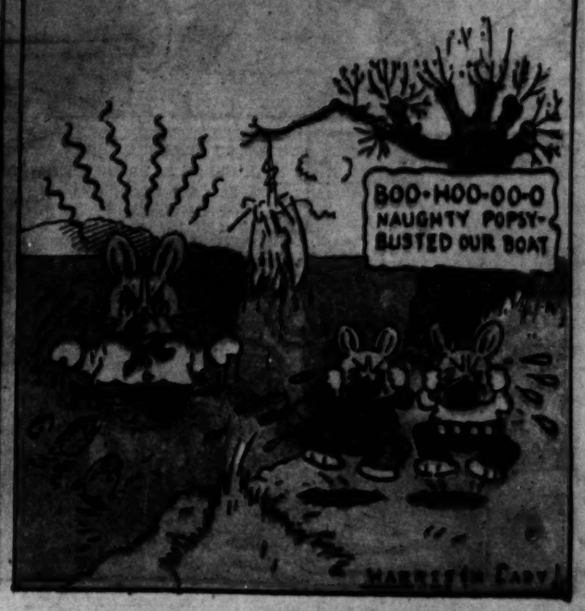












TWO COMIC SECTIONS — ST. LOUIS POST-DISPATCH — EIGHT PAGES OF FUN

SECOND COMIC SECTION

MUTT AND JEFF - MR. AND MRS. - CAPTAIN AND THE KIDS - DUMB DORA - WEBSTER - FOX - LITTLE NEMO - PETER RABBIT - BRINGING UP FATHER

SUNDAY MORNING — July 11, 1926.

MUTT AND JEFF

BY BUD FISHER



WHEN MOTHER WAS A GIRL

WE'LL HAVE TO GO IN AND ASK FATHER

BUT, DAD, I HAVE A WHOLE "HOPE-CHEST" FULL OF LINEN

YOU CAN'T EAT LINEN! YOU'LL HAVE TO FORGET IT UNTIL JOHN GETS A BETTER JOB

BUT DAUGHTER

OH!

CHIC YOUNG

WHAT! MARRY MY DAUGHTER ON $40 A WEEK? YOU'RE CRAZY - NO!

DON'T WORRY, BOB! WE'LL ELOPE - I'VE SAVED $200 AND I'LL HANG ON TO MY JOB UNTIL YOU GET A RAISE

Dumb Dora

Registered U. S. Patent Office

THANKS FOR THE INVITATION, DORA. I LOVE PICNICS - I'LL BE RIGHT OVER

OH, BY THE WAY, ROD, COULD YOU BRING SOME ICE FOR THE LEMONADE?

1

ICE, SURE! HOW MUCH?

GOSH, I DUNNO! I'LL HAVE TO PHONE DORA AND FIND OUT

2

OH, I THINK ONE HUNDRED POUNDS WILL BE ENOUGH - OH, YES, AND ROD, WILL YOU BRING THREE LOAVES OF BREAD AND SOME SWEET PICKLES ALONG WITH YOU?

ALL RIGHT

3

WHAT! NO SWEET PICKLES? CAN I USE YOUR PHONE?

SHURE

WELL, BRING SOUR PICKLES THEN - SAY, I FORGOT NAPKINS, TOO! AND CAN YOU BRING SOME CHEESE AND ORANGES, CAKE, AND, OH, EGGS! THEN STOP AT JAMAR'S HOUSE ON YOUR WAY OVER

ALL RIGHT

5

DORA TOLD ME TO STOP IN HERE

OH, YES, ROD, I WAS TO BRING THE CAMP STOOLS, BUT I CAN'T GO SO YOU'LL HAVE TO TAKE THEM

7

ROD, JUST A SECOND - DORA WANTS YOU ON THE PHONE

NOTHIN' DOIN' - GOT ALL I CAN CARRY - TELL HER I'VE GONE

8

GEE, THE ICE'S ALL MELTED NOW! I'LL HAVE TO GO BACK FOR ANOTHER PIECE - IT RUINED MY SUIT, TOO!

HERE'S EVERYTHING, DORA - NOW LET'S GO

I TRIED TO GET YOU ON THE PHONE AT JAMAR'S BUT YOU HAD GONE - EVELYN CALLED AN' SAID THE PICNIC'S OFF -

10

WE'RE ALL GOING DANCING INSTEAD BUT DON'T WORRY, MOTHER CAN USE THOSE THINGS

11

SHE AIN'T SO DUMB!

© 1926 Premier Syndicate, Inc. Great Britain rights reserved.

CHIC YOUNG

THE

WELL, CHARLEY DO THIS LOOKS LIKE A DAY FOR FISHIN'

I'LL GET ALL TH' STUFF LOADED IN TH' BOAT SO CAN MAKE A QUICK GET-A-WAY SOON'S MA LUNCH IS READY I DON'T WANT TO LOSE A MINUTE OF THIS PERFECT FISHIN' WEATHER

Peter

HA-HA! SO YOU KIDDIES TOYS-HEY? WELL YO' D BUILD YOU A FINE LIL' WE'LL ALL GO DOWN TO AN' H

WHEW! I CAN'T HELP! HE

THE MAN IN THE BROWN DERBY

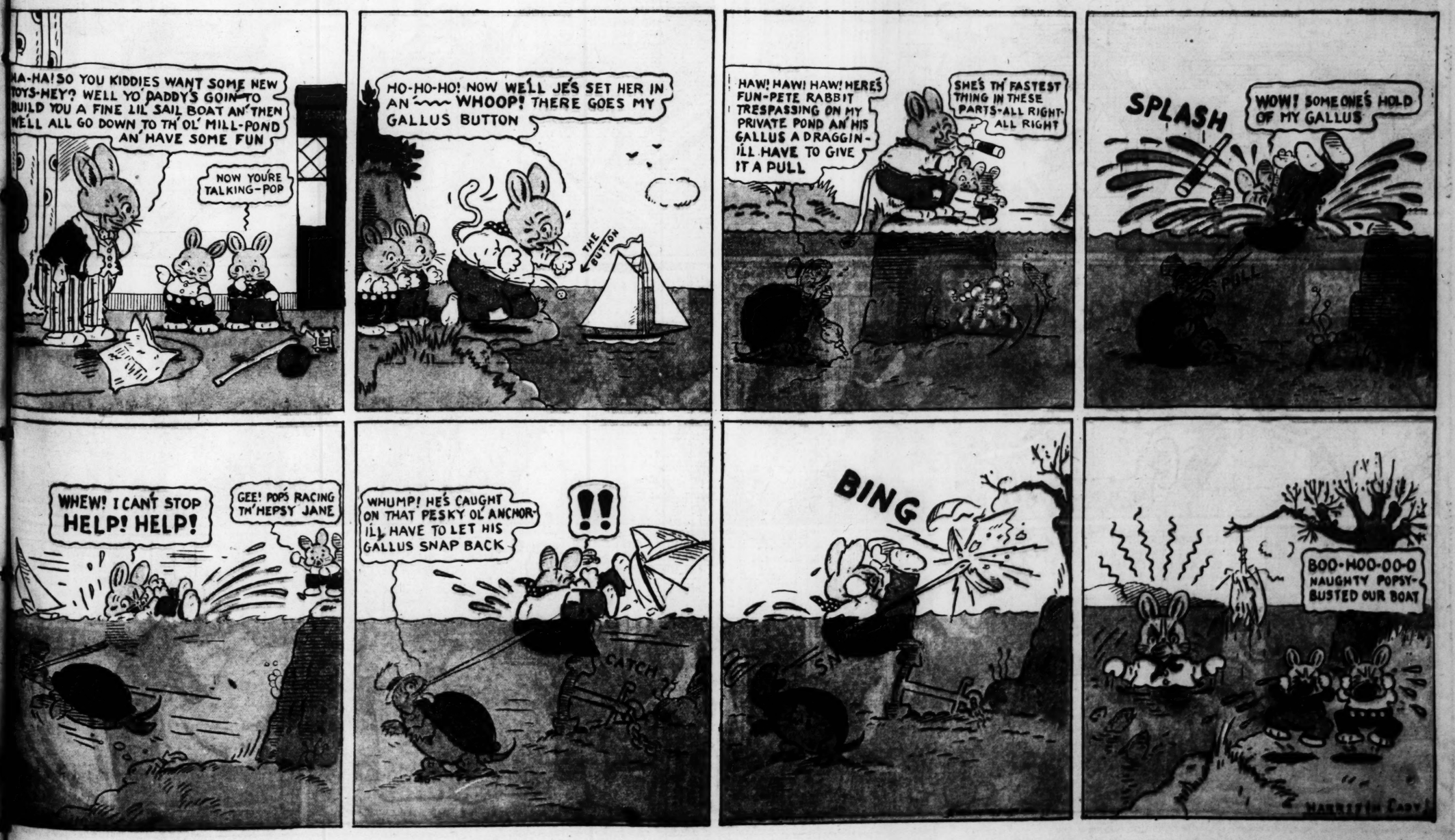
By H. T. Webster



Peter Rabbit

THE "HEAPY JANE" PROVES A FAST SAILOR, BUT A PEAKY SUBMARINE UPSETS THE PLANS

By HARRISON CADY





LITTLE NEMO in Slumberland

BY WINSOR McCAY

1 — RADIO IS CERTAINLY WONDERFUL.— THIS MUSIC MAKES ME FEEL LIKE A BOY AGAIN. I USED TO BE QUITE A JIG DANCER WHEN I WAS A YOUNGSTER, PROFESSOR. — WHY, DOC, IF I HAD NOT BEEN SENT AWAY TO COLLEGE SO YOUNG I WOULD HAVE BEEN A PROFESSIONAL DANCER ON THE STAGE. I WAS VERY CLEVER!

2 — HUH!—I CAN DO THAT STEP. IT IS ONE OF THE FIRST I LEARNED, PROFESSOR!! — WELL, HERE'S ONE IF YOU CAN DO IT,— DON'T EVER COMPLAIN ABOUT BEING OLD. IT'S WHAT THEY CALLED A BREAK!

3 — SURE, I CAN DO IT.— BUT, YOU DO IT WRONG. LET ME SHOW YOU! — OH! THAT'S THE PAS AH MALOO! I CAN DO THAT! IT'S AN EASY ONE, DOC. WATCH ME

4 — WAIT TILL I GET THROUGH I'M NOT DONE YET.— WATCH THIS ONE!!

5 — YOU'RE NOT LOOKING, PROFESSOR YOU'RE MISSING SOME REAL OLD TIME STEPS.—

6 — I HOPE NO ONE SEES US RIGHT NOW DOC. EH?—

7 — CAN YOU DO THIS ONE? VERY FEW CAN.

8 — SURE, I CAN! TURN AROUND AND WATCH THIS ONE, DOC!!

9 — WHEN I START DANCING I CAN'T STOP. THAT MUSIC IS BEAUTIFUL!! — WHEN IT COMES TO KICKING.— GET THIS!! — OH! DOCTOR - PROFESSOR HAVE YOU LOST YOUR MINDS

10 — CAN I COME UP DOCTOR? — OH! DOCTOR, YOUR BROTHER, THE PARSON, IS DOWN STAIRS WAITING TO SEE YOU!

11 — HELLO, BROTHER. WHAT ARE YOU DOING?— MOTHER WANTED ME TO CALL IN ON YOU WHILE I WAS IN TOWN TO SEE HOW YOUR HEALTH WAS— — WHY, DON'T YOU KNOW IT IS SUNDAY MORNING? OH GRACIOUS!!! — I KNOW I GOT BOOTED GOOD IN THE FACE — SO DID I,— RIGHT ON THE EAR.— KNOCKED ME SILLY!!!

12 — NOW, YOU'RE UP!— STAY UP!— DON'T GO BACK TO BED AGAIN! IT'S SUNDAY SCHOOL TIME NEMO. COME, DRESS YOURSELF!

TWICE as MANY
in the POST-DISP
As A
Each
in the NEXT ST. L

VOL. 78. NO. 308.

BRITAIN REACH
AGREEMENT W
FRANCE ON

Complete Accord on
Is Announced Afte
laux Confers
Churchill at Londo

TEXT TO BE GIV
OUT TOMO

Definite Funding P
Signed—Reported
Have Been Grant
portant Concessio

By the Associated Press.
LONDON, July 12.—
Minister Cailiaux of France
British Chancellor of the
uer, Winston Churchill
reached a complete agree
terms for funding the Fr
debt to Great Britain. T
will be published tomorro
An official communiqu
the result of the conferenc
the British treasury head
French minister, says: "M.
reached a complete agreem
Mr. Churchill on the ou
points in connection with t
ing of the French war debt
Britain and a definite
agreement was signed by
ministers on behalf of th
ernments.
The text of the agreem
be published Tuesday eve
Caillaux arrived by airpl
Paris this afternoon.
Judging from Paris re
ppears that a complete a
ad been reached, with
portant concessions to
owing it only necessary
ux to sign.
British treasury official
ever, would not admit tha
ation existed. It was in
that the Franco-Ameri
agreement remained the ba
day's negotiations, with
street adhering to its form
none of Britain's war debt
ay more proportionately
United States than to this
It was reported that
planned to get around th
taining new terms in Wa

French Franc Sinks to
Dollar.

By the Associated Press.
PARIS, July 12.—The
franc today sank to 40 to
ar in unofficial quotations
close of the Bourse. Seve
actions were recorded at
low level. Soon after, the
ated to 39.95 to the dolla

ROUND-WORLD TRAVEL
ARRIVE AT VANCOUVE

Capt. Walls and C. S. Eva
to Complete Journey a
York Wednesda

By the Associated Press
VICTORIA, B. C., July
Capt. Linton Wells and C.
who arrived here today
fort to break the record
fast trip around the worl
ed an air mail seaplane fo
They are expected to com
journey to New York by
day.

CREW OF SHIP IN

29 Mohammedans Refus
Food Cooked by Budd

By the Associated Press.
PHILADELPHIA, July
ligious differences with
caused 29 of the crew of
ish steamship City of N
which arrived here from N
last Thursday, to desert
el yesterday. They encam
the pier, where the ship l
and cooked their own food
they asserted, would hav
tainted had it been prep
the ship's cook.
The seamen are East In
the Mohammedan faith,
cook, A. Kienbegi, is a
After the seamen had spe
of the day on the pier, tha
of the vessel sent them to
migration station at G
and notified the British
General. The Captain said
is necessary to ship a n
and that the old crew w
sent to England to ans
charge of mutiny.

Announced Earth Shocks
By the Associated Press.
WASHINGTON, July 1
nounced earth shocks were
ed from 10:36 to 11 o'cl
yesterday on the Georgeto
versity seismograph. Direc
Gerf estimated the cente
turbance at 1900 mile
Washington.